

**2013-14**



**WEST COAST  
CONFERENCE**

**MEN'S BASKETBALL  
RECORD BOOK**

# 2012-13 Statistics All Games

## INDIVIDUAL LEADERS

### SCORING

| ##  | Player-Team                 | G  | FG  | 3FG | FT  | Pts | Avg/G |
|-----|-----------------------------|----|-----|-----|-----|-----|-------|
| 1.  | HAWS, Tyler-BYU So          | 36 | 276 | 43  | 185 | 780 | 21.7  |
| 2.  | IRELAND, Anthony-LMU Jr     | 34 | 228 | 65  | 167 | 688 | 20.2  |
| 3.  | FOSTER, Kevin-SCU Sr        | 38 | 241 | 120 | 130 | 732 | 19.3  |
| 4.  | OLYNYK, Kelly-GON Jr        | 32 | 215 | 9   | 132 | 571 | 17.8  |
| 5.  | DAVIES, Brandon-BYU Sr      | 36 | 229 | 5   | 174 | 637 | 17.7  |
| 6.  | DELLAVEDOVA, Matthew-SMC Sr | 35 | 170 | 86  | 127 | 553 | 15.8  |
| 7.  | TRASOLINI, Marc-SCU Sr      | 38 | 230 | 14  | 113 | 587 | 15.4  |
| 8.  | DICKERSON, Cole-USF Jr      | 31 | 175 | 48  | 74  | 472 | 15.2  |
| 9.  | DEE, Johnny-USD So          | 34 | 172 | 80  | 87  | 511 | 15.0  |
| 10. | HARRIS, Elias-GON Sr        | 34 | 169 | 8   | 149 | 495 | 14.6  |
| 11. | JACKSON, Lorne-PEP Sr       | 30 | 135 | 39  | 99  | 408 | 13.6  |
| 12. | NICHOLAS, Ryan-POR Jr       | 32 | 144 | 37  | 90  | 415 | 13.0  |
| 13. | HAMILTON, Ashley-LMU Sr     | 34 | 142 | 28  | 126 | 438 | 12.9  |
| 14. | DOOLIN, Cody-USF Jr         | 31 | 127 | 29  | 95  | 378 | 12.2  |
| 15. | ROQUEMORE, Evan-SCU Jr      | 38 | 138 | 49  | 130 | 455 | 12.0  |
| 16. | PANGOS, Kevin-GON So        | 35 | 135 | 78  | 67  | 415 | 11.9  |
| 17. | PARKER, De'End-USF Jr       | 29 | 113 | 29  | 84  | 339 | 11.7  |
| 18. | HOLT, Stephen-SMC Jr        | 31 | 109 | 41  | 102 | 361 | 11.6  |
| 19. | CARLINO, Matt-BYU So        | 36 | 154 | 56  | 51  | 415 | 11.5  |
| 20. | BAILEY, Kevin-POR So        | 29 | 115 | 21  | 81  | 332 | 11.4  |

### REBOUNDING

| ##  | Player-Team             | G  | OFF | DEF | TOT | Avg/G |
|-----|-------------------------|----|-----|-----|-----|-------|
| 1.  | DICKERSON, Cole-USF Jr  | 31 | 81  | 223 | 304 | 9.8   |
| 2.  | NICHOLAS, Ryan-POR Jr   | 32 | 82  | 197 | 279 | 8.7   |
| 3.  | DAVIES, Brandon-BYU Sr  | 36 | 74  | 213 | 287 | 8.0   |
| 4.  | HARRIS, Elias-GON Sr    | 34 | 69  | 184 | 253 | 7.4   |
| 5.  | TRASOLINI, Marc-SCU Sr  | 38 | 100 | 182 | 282 | 7.4   |
| 6.  | OLYNYK, Kelly-GON Jr    | 32 | 77  | 158 | 235 | 7.3   |
| 7.  | DAVIS, Stacy-PEP Fr     | 30 | 59  | 159 | 218 | 7.3   |
| 8.  | HAMILTON, Ashley-LMU Sr | 34 | 75  | 168 | 243 | 7.1   |
| 9.  | MANRESA, Chris-USD Sr   | 27 | 56  | 135 | 191 | 7.1   |
| 10. | ATANGA, Yannick-SCU So  | 38 | 92  | 142 | 234 | 6.2   |

### FIELD GOAL PCT (Min. 3.0 made per game)

| ##  | Player-Team                | G  | FG  | FGA | Pct  |
|-----|----------------------------|----|-----|-----|------|
| 1.  | OLYNYK, Kelly-GON Jr       | 32 | 215 | 342 | .629 |
| 2.  | WALDOW, Brad-SMC So        | 35 | 149 | 241 | .618 |
| 3.  | TRASOLINI, Marc-SCU Sr     | 38 | 230 | 418 | .550 |
| 4.  | VAN DER MARS, Thomas-PO So | 32 | 100 | 184 | .543 |
| 5.  | DAVIES, Brandon-BYU Sr     | 36 | 229 | 439 | .522 |
| 6.  | HARRIS, Elias-GON Sr       | 34 | 169 | 337 | .501 |
| 7.  | LEVESQUE, Beau-SMC Jr      | 35 | 124 | 249 | .498 |
| 8.  | MANRESA, Chris-USD Sr      | 27 | 95  | 196 | .485 |
| 9.  | HAWS, Tyler-BYU So         | 36 | 276 | 571 | .483 |
| 10. | DICKERSON, Cole-USF Jr     | 31 | 175 | 369 | .474 |

### FREE THROW PCT (Min. 2.0 made per game)

| ## | Player-Team                 | G  | FTM | FTA | Pct  |
|----|-----------------------------|----|-----|-----|------|
| 1. | DEE, Johnny-USD So          | 34 | 87  | 98  | .888 |
| 2. | HAWS, Tyler-BYU So          | 36 | 185 | 211 | .877 |
| 3. | DELLAVEDOVA, Matthew-SMC Sr | 35 | 127 | 149 | .852 |
| 4. | IRELAND, Anthony-LMU Jr     | 34 | 167 | 203 | .823 |
| 5. | ROQUEMORE, Evan-SCU Jr      | 38 | 130 | 160 | .813 |
| 6. | DOOLIN, Cody-USF Jr         | 31 | 95  | 117 | .812 |

### ASSISTS

| ##  | Player-Team                 | G  | Asts | Avg/G |
|-----|-----------------------------|----|------|-------|
| 1.  | DELLAVEDOVA, Matthew-SMC Sr | 35 | 223  | 6.4   |
| 2.  | ANDERSON, Chris-USD So      | 33 | 188  | 5.7   |
| 3.  | DOOLIN, Cody-USF Jr         | 31 | 174  | 5.6   |
| 4.  | ROQUEMORE, Evan-SCU Jr      | 38 | 196  | 5.2   |
| 5.  | CARLINO, Matt-BYU So        | 36 | 171  | 4.8   |
| 6.  | FOSTER, Kevin-SCU Sr        | 38 | 165  | 4.3   |
| 7.  | IRELAND, Anthony-LMU Jr     | 34 | 121  | 3.6   |
| 8.  | STOCKTON, David-GON Jr      | 35 | 119  | 3.4   |
| 9.  | RODGERS, Derrick-POR Sr     | 32 | 108  | 3.4   |
| 10. | PANGOS, Kevin-GON So        | 35 | 116  | 3.3   |

### STEALS

| ## | Player-Team             | G  | Stls | Avg/G |
|----|-------------------------|----|------|-------|
| 1. | FOSTER, Kevin-SCU Sr    | 38 | 91   | 2.4   |
| 2. | ANDERSON, Chris-USD So  | 33 | 69   | 2.1   |
| 3. | CARLINO, Matt-BYU So    | 36 | 64   | 1.8   |
| 4. | IRELAND, Anthony-LMU Jr | 34 | 58   | 1.7   |
| 5. | DOOLIN, Cody-USF Jr     | 31 | 51   | 1.6   |

### 3-POINT FG PCT (Min. 1.0 made per game)

| ##  | Player-Team              | G  | 3FG | FGA | Pct  |
|-----|--------------------------|----|-----|-----|------|
| 1.  | HOLMES, Avry-USF Fr      | 29 | 41  | 87  | .471 |
| 2.  | SKOUEN, Nikolas-PEP Jr   | 30 | 58  | 125 | .464 |
| 3.  | LEVESQUE, Beau-SMC Jr    | 35 | 46  | 103 | .447 |
| 4.  | PARKER, De'End-USF Jr    | 29 | 29  | 65  | .446 |
| 5.  | ADAMS, Chris-USF So      | 28 | 39  | 91  | .429 |
| 6.  | TOLLEFSEN, Mark-USF Fr   | 31 | 32  | 76  | .421 |
| 7.  | PANGOS, Kevin-GON So     | 35 | 78  | 187 | .417 |
| 8.  | WALKER III, James-SMC Jr | 28 | 35  | 85  | .412 |
| 9.  | DICKERSON, Cole-USF Jr   | 31 | 48  | 117 | .410 |
| 10. | BELL JR., Gary-GON So    | 34 | 56  | 143 | .392 |

### 3-POINT FG MADE

| ## | Player-Team                 | G  | 3FG | Avg/G |
|----|-----------------------------|----|-----|-------|
| 1. | FOSTER, Kevin-SCU Sr        | 38 | 120 | 3.2   |
| 2. | DELLAVEDOVA, Matthew-SMC Sr | 35 | 86  | 2.5   |
| 3. | DEE, Johnny-USD So          | 34 | 80  | 2.4   |
| 4. | PANGOS, Kevin-GON So        | 35 | 78  | 2.2   |
| 5. | COWELS, Raymond III-SCU Sr  | 38 | 76  | 2.0   |

### BLOCKED SHOTS

| ## | Player-Team            | G  | Blks | Avg/G |
|----|------------------------|----|------|-------|
| 1. | KOK, Jito-USD Fr       | 34 | 55   | 1.6   |
| 2. | TRASOLINI, Marc-SCU Sr | 38 | 54   | 1.4   |
| 3. | GARRETT, Robert-SCU So | 32 | 41   | 1.3   |
| 4. | BARKER, Riley-POR So   | 30 | 36   | 1.2   |
| 5. | OLYNYK, Kelly-GON Jr   | 32 | 36   | 1.1   |

## TEAM RANKINGS

### SCORING OFFENSE

| #  | Team | G  | W-L   | Pts  | Avg/G |
|----|------|----|-------|------|-------|
| 1. | BYU  | 36 | 24-12 | 2777 | 77.1  |
| 2. | GON  | 35 | 32-3  | 2696 | 77.0  |
| 3. | SMC  | 35 | 28-7  | 2610 | 74.6  |
| 4. | SCU  | 38 | 26-12 | 2827 | 74.4  |
| 5. | USF  | 31 | 15-16 | 2161 | 69.7  |
| 6. | USD  | 34 | 16-18 | 2215 | 65.1  |
| 7. | LMU  | 34 | 11-23 | 2202 | 64.8  |
| 8. | PEP  | 30 | 12-18 | 1883 | 62.8  |
| 9. | POR  | 32 | 11-21 | 1951 | 61.0  |

### SCORING DEFENSE

| #  | Team | G  | Pts  | Avg/G |
|----|------|----|------|-------|
| 1. | GON  | 35 | 2095 | 59.9  |
| 2. | SMC  | 35 | 2203 | 62.9  |
| 3. | USD  | 34 | 2260 | 66.5  |
| 4. | PEP  | 30 | 2021 | 67.4  |
| 5. | SCU  | 38 | 2577 | 67.8  |
| 6. | POR  | 32 | 2189 | 68.4  |
| 7. | LMU  | 34 | 2338 | 68.8  |
| 8. | USF  | 31 | 2141 | 69.1  |
| 9. | BYU  | 36 | 2502 | 69.5  |

### SCORING MARGIN

| #  | Team | G  | OFF  | DEF  | Margin |
|----|------|----|------|------|--------|
| 1. | GON  | 35 | 77.0 | 59.9 | +17.2  |
| 2. | SMC  | 35 | 74.6 | 62.9 | +11.6  |
| 3. | BYU  | 36 | 77.1 | 69.5 | +7.6   |
| 4. | SCU  | 38 | 74.4 | 67.8 | +6.6   |
| 5. | USF  | 31 | 69.7 | 69.1 | +0.6   |
| 6. | USD  | 34 | 65.1 | 66.5 | -1.3   |
| 7. | LMU  | 34 | 64.8 | 68.8 | -4.0   |
| 8. | PEP  | 30 | 62.8 | 67.4 | -4.6   |
| 9. | POR  | 32 | 61.0 | 68.4 | -7.4   |

### FREE THROW PERCENTAGES

| #  | Team | G  | FTM | FTA | Pct  |
|----|------|----|-----|-----|------|
| 1. | BYU  | 36 | 566 | 777 | .728 |
| 2. | SMC  | 35 | 517 | 713 | .725 |
| 3. | SCU  | 38 | 570 | 787 | .724 |
| 4. | LMU  | 34 | 457 | 646 | .707 |
| 5. | GON  | 35 | 548 | 777 | .705 |
| 6. | PEP  | 30 | 372 | 529 | .703 |
| 7. | POR  | 32 | 408 | 603 | .677 |
| 8. | USD  | 34 | 448 | 663 | .676 |
| 9. | USF  | 31 | 400 | 600 | .667 |

### FIELD GOAL PERCENTAGES

| #  | Team | G  | FG  | FGA  | Pct  |
|----|------|----|-----|------|------|
| 1. | GON  | 35 | 961 | 1934 | .497 |
| 2. | SMC  | 35 | 910 | 1939 | .469 |
| 3. | BYU  | 36 | 999 | 2188 | .457 |
| 4. | USF  | 31 | 756 | 1669 | .453 |
| 5. | SCU  | 38 | 951 | 2147 | .443 |
| 6. | USD  | 34 | 782 | 1796 | .435 |
| 7. | PEP  | 30 | 673 | 1551 | .434 |
| 8. | POR  | 32 | 701 | 1709 | .410 |
| 9. | LMU  | 34 | 745 | 1857 | .401 |

### FIELD GOAL PCT DEFENSE

| #  | Team | G  | FG  | FGA  | Pct  |
|----|------|----|-----|------|------|
| 1. | GON  | 35 | 735 | 1909 | .385 |
| 2. | PEP  | 30 | 702 | 1685 | .417 |
| 3. | SMC  | 35 | 763 | 1820 | .419 |
| 4. | BYU  | 36 | 872 | 2072 | .421 |
| 5. | SCU  | 38 | 851 | 2012 | .423 |
| 6. | POR  | 32 | 769 | 1758 | .437 |
| 7. | USF  | 31 | 769 | 1758 | .437 |
| 8. | USD  | 34 | 810 | 1822 | .445 |
| 9. | LMU  | 34 | 783 | 1761 | .445 |

### 3-POINT FIELD GOAL PERCENTAGES

| #  | Team | G  | 3FG | 3FGA | Pct  |
|----|------|----|-----|------|------|
| 1. | USF  | 31 | 249 | 621  | .401 |
| 2. | SMC  | 35 | 273 | 728  | .375 |
| 3. | GON  | 35 | 226 | 609  | .371 |
| 4. | SCU  | 38 | 297 | 823  | .361 |
| 5. | PEP  | 30 | 165 | 463  | .356 |
| 6. | USD  | 34 | 203 | 582  | .349 |
| 7. | BYU  | 36 | 213 | 630  | .338 |
| 8. | LMU  | 34 | 195 | 586  | .333 |
| 9. | POR  | 32 | 141 | 448  | .315 |

### REBOUNDING MARGIN

| #  | Team | G  | TM   | Avg  | OPP  | Avg  | Margin |
|----|------|----|------|------|------|------|--------|
| 1. | SMC  | 35 | 1295 | 37.0 | 1000 | 28.6 | +8.4   |
| 2. | GON  | 35 | 1310 | 37.4 | 1045 | 29.9 | +7.6   |
| 3. | BYU  | 36 | 1399 | 38.9 | 1259 | 35.0 | +3.9   |
| 4. | POR  | 32 | 1124 | 35.1 | 1039 | 32.5 | +2.7   |
| 5. | PEP  | 30 | 1027 | 34.2 | 1006 | 33.5 | +0.7   |
| 6. | SCU  | 38 | 1284 | 33.8 | 1284 | 33.8 | +0.0   |
| 7. | LMU  | 34 | 1159 | 34.1 | 1159 | 34.1 | +0.0   |
| 8. | USD  | 34 | 1099 | 32.3 | 1153 | 33.9 | -1.6   |
| 9. | USF  | 31 | 1007 | 32.5 | 1084 | 35.0 | -2.5   |

### BLOCKED SHOTS

| #  | Team | G  | Blks | Avg/G |
|----|------|----|------|-------|
| 1. | SCU  | 38 | 168  | 4.4   |
| 2. | POR  | 32 | 124  | 3.9   |
| 3. | USD  | 34 | 131  | 3.9   |
| 4. | SMC  | 35 | 98   | 2.8   |
| 5. | GON  | 35 | 96   | 2.7   |
| 6. | BYU  | 36 | 89   | 2.5   |
| 7. | LMU  | 34 | 82   | 2.4   |
| 8. | PEP  | 30 | 66   | 2.2   |
| 9. | USF  | 31 | 63   | 2.0   |

### ASSISTS

| #  | Team | G  | Ast | Avg/G |
|----|------|----|-----|-------|
| 1. | BYU  | 36 | 575 | 16.0  |
| 2. | GON  | 35 | 530 | 15.1  |
| 3. | SCU  | 38 | 552 | 14.5  |
| 4. | SMC  | 35 | 502 | 14.3  |
| 5. | USF  | 31 | 382 | 12.3  |
| 6. | POR  | 32 | 386 | 12.1  |
| 7. | PEP  | 30 | 360 | 12.0  |
| 8. | USD  | 34 | 392 | 11.5  |
| 9. | LMU  | 34 | 362 | 10.6  |

### STEALS

| #  | Team | G  | Stl | Avg/G |
|----|------|----|-----|-------|
| 1. | BYU  | 36 | 291 | 8.1   |
| 2. | GON  | 35 | 277 | 7.9   |
| 3. | SCU  | 38 | 296 | 7.8   |
| 4. | LMU  | 34 | 237 | 7.0   |
| 5. | SMC  | 35 |     |       |

# 2012-13 Statistics WCC Games

## INDIVIDUAL LEADERS

### SCORING

| ##                 | Player-Team                 | G  | FG  | 3FG | FT  | Pts  | Avg/G |
|--------------------|-----------------------------|----|-----|-----|-----|------|-------|
| 1.                 | HAWS, Tyler-BYU So          | 16 | 117 | 15  | 80  | 329  | 20.6  |
| 2.                 | IRELAND, Anthony-LMU Jr     | 16 | 103 | 33  | 83  | 322  | 20.1  |
| 3.                 | OLYNYK, Kelly-GON Jr        | 16 | 115 | 7   | 71  | 308  | 19.3  |
| 4.                 | FOSTER, Kevin-SCU Sr        | 16 | 88  | 49  | 53  | 278  | 17.4  |
| 5.                 | DAVIES, Brandon-BYU Sr      | 16 | 94  | 0   | 65  | 253  | 15.8  |
| 6.                 | TRASOLINI, Marc-SCU Sr      | 16 | 106 | 3   | 37  | 252  | 15.8  |
| 7.                 | DELLAVEDOVA, Matthew-SMC Sr | 16 | 75  | 37  | 62  | 249  | 15.6  |
| 8.                 | DICKERSON, Cole-USF Jr      | 16 | 85  | 29  | 32  | 231  | 14.4  |
| 9.                 | HARRIS, Elias-GON Sr        | 16 | 78  | 3   | 65  | 224  | 14.0  |
| DEE, Johnny-USD So | 16                          | 75 | 33  | 41  | 224 | 14.0 |       |
| 11.                | CARLINO, Matt-BYU So        | 16 | 82  | 26  | 30  | 220  | 13.8  |
| 12.                | DOOLIN, Cody-USF Jr         | 16 | 77  | 14  | 41  | 209  | 13.1  |
| 13.                | BAKER, Jordan-PEP So        | 16 | 70  | 19  | 47  | 206  | 12.9  |
| 14.                | JACKSON, Lorne-PEP Sr       | 16 | 73  | 17  | 42  | 205  | 12.8  |
| 15.                | HOLT, Stephen-SMC Jr        | 16 | 60  | 24  | 50  | 194  | 12.1  |
| 16.                | NICHOLAS, Ryan-POR Jr       | 16 | 64  | 22  | 42  | 192  | 12.0  |
| 17.                | HAMILTON, Ashley-LMU Sr     | 16 | 63  | 14  | 49  | 189  | 11.8  |
| 18.                | PANGOS, Kevin-GON So        | 16 | 59  | 35  | 31  | 184  | 11.5  |
| 19.                | LEVESQUE, Beau-SMC Jr       | 16 | 63  | 24  | 31  | 181  | 11.3  |
| 20.                | RANCIFER, Ken-USD Sr        | 16 | 62  | 22  | 26  | 172  | 10.8  |

### REBOUNDING

| ##  | Player-Team                | G  | OFF | DEF | TOT | Avg/G |
|-----|----------------------------|----|-----|-----|-----|-------|
| 1.  | ATANGA, Yannick-SCU So     | 16 | 52  | 75  | 127 | 7.9   |
| 2.  | DAVIES, Brandon-BYU Sr     | 16 | 31  | 95  | 126 | 7.9   |
| 3.  | HARRIS, Elias-GON Sr       | 16 | 33  | 92  | 125 | 7.8   |
|     | NICHOLAS, Ryan-POR Jr      | 16 | 39  | 86  | 125 | 7.8   |
|     | TRASOLINI, Marc-SCU Sr     | 16 | 49  | 76  | 125 | 7.8   |
| 6.  | DICKERSON, Cole-USF Jr     | 16 | 20  | 97  | 117 | 7.3   |
|     | OLYNYK, Kelly-GON Jr       | 16 | 36  | 81  | 117 | 7.3   |
|     | DAVIS, Stacy-PEP Fr        | 16 | 30  | 87  | 117 | 7.3   |
| 9.  | VAN DER MARS, Thomas-PO So | 16 | 47  | 57  | 104 | 6.5   |
| 10. | HAMILTON, Ashley-LMU Sr    | 16 | 30  | 71  | 101 | 6.3   |

### FIELD GOAL PCT (Min. 3.0 made per game)

| ##  | Player-Team                | G  | FG  | FGA | Pct  |
|-----|----------------------------|----|-----|-----|------|
| 1.  | OLYNYK, Kelly-GON Jr       | 16 | 115 | 168 | .685 |
| 2.  | WALDOW, Brad-SMC So        | 16 | 64  | 104 | .615 |
| 3.  | LEVESQUE, Beau-SMC Jr      | 16 | 63  | 115 | .548 |
| 4.  | TRASOLINI, Marc-SCU Sr     | 16 | 106 | 194 | .546 |
| 5.  | VAN DER MARS, Thomas-PO So | 16 | 58  | 114 | .509 |
| 6.  | DAVIES, Brandon-BYU Sr     | 16 | 94  | 186 | .505 |
| 7.  | HARRIS, Elias-GON Sr       | 16 | 78  | 156 | .500 |
|     | MANRESA, Chris-USD Sr      | 16 | 56  | 112 | .500 |
| 9.  | DICKERSON, Cole-USF Jr     | 16 | 85  | 177 | .480 |
| 10. | HAWS, Tyler-BYU So         | 16 | 117 | 247 | .474 |

### FREE THROW PCT (Min. 2.0 made per game)

| ## | Player-Team                 | G  | FTM | FTA | Pct  |
|----|-----------------------------|----|-----|-----|------|
| 1. | DEE, Johnny-USD So          | 16 | 41  | 45  | .911 |
| 2. | IRELAND, Anthony-LMU Jr     | 16 | 83  | 96  | .865 |
| 3. | DELLAVEDOVA, Matthew-SMC Sr | 16 | 62  | 73  | .849 |
| 4. | HAWS, Tyler-BYU So          | 16 | 80  | 98  | .816 |
| 5. | HOLT, Stephen-SMC Jr        | 16 | 50  | 62  | .806 |

### ASSISTS

| ##  | Player-Team                 | G  | Asts | Avg/G |
|-----|-----------------------------|----|------|-------|
| 1.  | DELLAVEDOVA, Matthew-SMC Sr | 16 | 96   | 6.0   |
| 2.  | DOOLIN, Cody-USF Jr         | 16 | 83   | 5.2   |
| 3.  | ANDERSON, Chris-USD So      | 16 | 81   | 5.1   |
| 4.  | CARLINO, Matt-BYU So        | 16 | 77   | 4.8   |
| 5.  | ROQUEMORE, Evan-SCU Jr      | 16 | 75   | 4.7   |
| 6.  | RODGERS, Derrick-POR Sr     | 16 | 73   | 4.6   |
| 7.  | FOSTER, Kevin-SCU Sr        | 16 | 70   | 4.4   |
| 8.  | STOCKTON, David-GON Jr      | 16 | 57   | 3.6   |
| 9.  | JACKSON, Lorne-PEP Sr       | 16 | 52   | 3.3   |
| 10. | IRELAND, Anthony-LMU Jr     | 16 | 51   | 3.2   |

### STEALS

| ## | Player-Team                | G  | Stls | Avg/G |
|----|----------------------------|----|------|-------|
| 1. | CARLINO, Matt-BYU So       | 16 | 37   | 2.3   |
| 2. | JACKSON, Lorne-PEP Sr      | 16 | 32   | 2.0   |
| 3. | FOSTER, Kevin-SCU Sr       | 16 | 31   | 1.9   |
| 4. | COWELS, Raymond III-SCU Sr | 16 | 27   | 1.7   |
| 5. | DOOLIN, Cody-USF Jr        | 16 | 26   | 1.6   |
|    | ANDERSON, Chris-USD So     | 16 | 26   | 1.6   |

### 3-POINT FG PCT (Min. 1.0 made per game)

| ##  | Player-Team            | G  | 3FG | FGA | Pct  |
|-----|------------------------|----|-----|-----|------|
| 1.  | CUSICK, Craig-BYU Sr   | 16 | 16  | 24  | .667 |
| 2.  | LEVESQUE, Beau-SMC Jr  | 16 | 24  | 44  | .545 |
| 3.  | HOLMES, Avry-USF Fr    | 16 | 25  | 46  | .543 |
| 4.  | BARHAM, Drew-GON Jr    | 14 | 20  | 38  | .526 |
| 5.  | SKOUEN, Nikolas-PEP Jr | 16 | 32  | 68  | .471 |
| 6.  | ADAMS, Chris-USF So    | 15 | 32  | 70  | .457 |
| 7.  | PANGOS, Kevin-GON So   | 16 | 35  | 82  | .427 |
| 8.  | DERKSEN, Tim-USF Fr    | 16 | 16  | 38  | .421 |
| 9.  | NICHOLAS, Ryan-POR Jr  | 16 | 22  | 53  | .415 |
| 10. | DICKERSON, Cole-USF Jr | 16 | 29  | 72  | .403 |

### 3-POINT FG MADE

| ## | Player-Team                 | G  | 3FG | Avg/G |
|----|-----------------------------|----|-----|-------|
| 1. | FOSTER, Kevin-SCU Sr        | 16 | 49  | 3.1   |
| 2. | DELLAVEDOVA, Matthew-SMC Sr | 16 | 37  | 2.3   |
|    | COWELS, Raymond III-SCU Sr  | 16 | 37  | 2.3   |
| 4. | PANGOS, Kevin-GON So        | 16 | 35  | 2.2   |
| 5. | ADAMS, Chris-USF So         | 15 | 32  | 2.1   |
| 6. | IRELAND, Anthony-LMU Jr     | 16 | 33  | 2.1   |
|    | DEE, Johnny-USD So          | 16 | 33  | 2.1   |

### BLOCKED SHOTS

| ## | Player-Team            | G  | Blks | Avg/G |
|----|------------------------|----|------|-------|
| 1. | KOK, Jito-USD Fr       | 16 | 29   | 1.8   |
| 2. | OLYNYK, Kelly-GON Jr   | 16 | 25   | 1.6   |
| 3. | BARKER, Riley-POR So   | 15 | 22   | 1.5   |
| 4. | ATANGA, Yannick-SCU So | 16 | 23   | 1.45  |

## TEAM RANKINGS

### SCORING OFFENSE

| #  | Team     | G  | W-L  | Pts  | Avg/G |
|----|----------|----|------|------|-------|
| 1. | GON      | 16 | 16-0 | 1236 | 77.2  |
| 2. | BYU      | 16 | 10-6 | 1216 | 76.0  |
| 3. | SMC      | 16 | 14-2 | 1179 | 73.7  |
| 4. | SCU      | 16 | 9-7  | 1130 | 70.6  |
| 5. | USF      | 16 | 7-9  | 1119 | 69.9  |
| 6. | USD      | 16 | 7-9  | 1011 | 63.2  |
| 7. | PEP      | 16 | 4-12 | 979  | 61.2  |
| 8. | LMU      | 16 | 1-15 | 951  | 59.4  |
|    | Portland | 16 | 4-12 | 951  | 59.4  |

### SCORING DEFENSE

| #  | Team | G  | Pts  | Avg/G |
|----|------|----|------|-------|
| 1. | GON  | 16 | 925  | 57.8  |
| 2. | SMC  | 16 | 974  | 60.9  |
| 3. | USD  | 16 | 1094 | 68.4  |
| 4. | BYU  | 16 | 1108 | 69.2  |
| 5. | SCU  | 16 | 1118 | 69.9  |
| 6. | PEP  | 16 | 1133 | 70.8  |
| 7. | POR  | 16 | 1134 | 70.9  |
| 8. | LMU  | 16 | 1140 | 71.2  |
| 9. | USF  | 16 | 1146 | 71.6  |

### SCORING MARGIN

| #  | Team | G  | OFF  | DEF  | Margin |
|----|------|----|------|------|--------|
| 1. | GON  | 16 | 77.2 | 57.8 | +19.4  |
| 2. | SMC  | 16 | 73.7 | 60.9 | +12.8  |
| 3. | BYU  | 16 | 76.0 | 69.2 | +6.8   |
| 4. | SCU  | 16 | 70.6 | 69.9 | +0.8   |
| 5. | USF  | 16 | 69.9 | 71.6 | -1.7   |
| 6. | USD  | 16 | 63.2 | 68.4 | -5.2   |
| 7. | PEP  | 16 | 61.2 | 70.8 | -9.6   |
| 8. | POR  | 16 | 59.4 | 70.9 | -11.4  |
| 9. | LMU  | 16 | 59.4 | 71.2 | -11.8  |

### FREE THROW PERCENTAGES

| #  | Team | G  | FTM | FTA | Pct  |
|----|------|----|-----|-----|------|
| 1. | LMU  | 16 | 217 | 295 | .736 |
| 2. | GON  | 16 | 253 | 345 | .733 |
| 3. | PEP  | 16 | 217 | 302 | .719 |
| 4. | SCU  | 16 | 219 | 306 | .716 |
| 5. | USF  | 16 | 200 | 281 | .712 |
| 6. | BYU  | 16 | 246 | 353 | .697 |
| 7. | SMC  | 16 | 232 | 334 | .695 |
| 8. | POR  | 16 | 202 | 294 | .687 |
| 9. | USD  | 16 | 214 | 322 | .665 |

### FIELD GOAL PERCENTAGES

| #  | Team | G  | FG  | FGA | Pct  |
|----|------|----|-----|-----|------|
| 1. | GON  | 16 | 436 | 880 | .495 |
| 2. | BYU  | 16 | 440 | 934 | .471 |
| 3. | SMC  | 16 | 412 | 881 | .468 |
| 4. | USF  | 16 | 389 | 855 | .455 |
| 5. | SCU  | 16 | 393 | 925 | .425 |
| 6. | USD  | 16 | 351 | 830 | .423 |
| 7. | PEP  | 16 | 341 | 824 | .414 |
| 8. | POR  | 16 | 340 | 851 | .400 |
| 9. | LMU  | 16 | 326 | 892 | .365 |

### FIELD GOAL PCT DEFENSE

| #  | Team | G  | FG  | FGA | Pct  |
|----|------|----|-----|-----|------|
| 1. | GON  | 16 | 325 | 883 | .368 |
| 2. | SMC  | 16 | 336 | 806 | .417 |
| 3. | BYU  | 16 | 385 | 895 | .430 |
| 4. | PEP  | 16 | 398 | 915 | .435 |
| 5. | SCU  | 16 | 379 | 864 | .439 |
| 6. | USF  | 16 | 412 | 928 | .444 |
| 7. | USD  | 16 | 395 | 865 | .457 |
| 8. | POR  | 16 | 409 | 890 | .460 |
| 9. | LMU  | 16 | 389 | 826 | .471 |

### 3-POINT FIELD GOAL PERCENTAGES

| #  | Team | G  | FG  | FGA | Pct  |
|----|------|----|-----|-----|------|
| 1. | USF  | 16 | 141 | 343 | .411 |
| 2. | GON  | 16 | 111 | 294 | .378 |
| 3. | BYU  | 16 | 90  | 245 | .367 |
| 4. | SMC  | 16 | 123 | 339 | .363 |
| 5. | SCU  | 16 | 125 | 345 | .362 |
| 6. | PEP  | 16 | 80  | 233 | .343 |
| 7. | POR  | 16 | 69  | 205 | .337 |
| 8. | USD  | 16 | 95  | 288 | .330 |
| 9. | LMU  | 16 | 82  | 279 | .294 |

### REBOUNDING MARGIN

| #  | Team | G  | TM  | Avg  | OPP | Avg  | Mar. |
|----|------|----|-----|------|-----|------|------|
| 1. | SMC  | 16 | 587 | 36.7 | 453 | 28.3 | +8.4 |
| 2. | GON  | 16 | 592 | 37.0 | 506 | 31.6 | +5.4 |
| 3. | BYU  | 16 | 585 | 36.6 | 543 | 33.9 | +2.6 |
| 4. | POR  | 16 | 546 | 34.1 | 526 | 32.9 | +1.2 |
| 5. | SCU  | 16 | 555 | 34.7 | 554 | 34.6 | +0.1 |
| 6. | PEP  | 16 | 538 | 33.6 | 560 | 35.0 | -1.4 |
| 7. | USD  | 16 | 511 | 31.9 | 554 | 34.6 | -2.7 |
| 8. | LMU  | 16 | 504 | 31.5 | 604 | 37.8 | -6.2 |
| 9. | USF  | 16 | 475 | 29.7 | 593 | 37.1 | -7.4 |

### BLOCKED SHOTS

| #  | Team | G  | Blks | Avg/G |
|----|------|----|------|-------|
| 1. | SCU  | 16 | 71   | 4.4   |
| 2. | POR  | 16 | 65   | 4.1   |
| 3. | USD  | 16 | 60   | 3.8   |
| 4. | GON  | 16 | 54   | 3.4   |
| 5. | LMU  | 16 | 46   | 2.9   |
| 6. | SMC  | 16 | 43   | 2.7   |
| 7. | USF  | 16 | 40   | 2.5   |
| 8. | PEP  | 16 | 37   | 2.3   |
| 9. | BYU  | 16 | 27   | 1.7   |

### ASSISTS

| #  | Team | G  | Asts | Avg/G |
|----|------|----|------|-------|
| 1. | GON  | 16 | 242  | 15.1  |
| 2. | BYU  | 16 | 238  | 14.9  |
| 3. | SMC  | 16 | 222  | 13.9  |
| 4. | SCU  | 16 | 215  | 13.4  |
| 5. | USF  | 16 | 200  | 12.5  |
| 6. | POR  | 16 | 182  | 11.4  |
| 7. | PEP  | 16 | 178  | 11.1  |
| 8. | USD  | 16 | 172  | 10.8  |
| 9. | LMU  | 16 | 141  | 8.8   |

### STEALS

| #  | Team | G  | Stls | Avg/G |
|----|------|----|------|-------|
| 1. | BYU  | 16 | 136  | 8.5   |
| 2. | LMU  | 16 | 122  | 7.6   |
| 3. | GON  | 16 | 121  | 7.6   |
| 4. | SCU  | 16 | 116  | 7.3   |
| 5. | SMC  | 16 | 107  | 6.7   |
| 6. | POR  | 16 | 103  | 6.4   |
| 7. | PEP  | 16 | 93   | 5.8   |
| 8. | USF  | 16 |      |       |

# Individual Leaders WCC Games

## SCORING

|         |                        | G  | FG   | FT   | PTS  | AVG   |
|---------|------------------------|----|------|------|------|-------|
| 2012-13 | Tyler Haws, BYU        | 16 | 117  | 80   | 329  | 20.6  |
| 2011-12 | Brandon Davies, BYU    | 16 | 103  | 82   | 288  | 18.0  |
| 2010-11 | Kevin Foster, SCU      | 14 | 86   | 67   | 290  | 20.7  |
| 2009-10 | Omar Samhan, SMC       | 14 | 121  | 69   | 311  | 22.2  |
| 2008-09 | Dior Lowhorn, USF      | 14 | 105  | 39   | 267  | 19.1  |
| 2007-08 | Dior Lowhorn, USF      | 14 | 116  | 51   | 287  | 20.5  |
| 2006-07 | Antonio Kellogg, USF   | 11 | 64   | 35   | 189  | 17.2  |
| 2005-06 | Adam Morrison, GON     | 14 | 133  | 110* | 411  | 29.4  |
| 2004-05 | Brandon Gay, USD       | 14 | 86   | 77   | 279  | 19.9  |
|         | John Cox, USF          | 14 | 98   | 49   | 279  | 19.9  |
| 2003-04 | Paul Marigney, SMC     | 14 | 89   | 67   | 282  | 20.1  |
| 2002-03 | Blake Stepp, GON       | 14 | 87   | 60   | 288  | 20.6  |
| 2001-02 | Dan Dickau, GON        | 14 | 90   | 55   | 319  | 22.8  |
| 2000-01 | Brandon Armstrong, PEP | 14 | 121  | 35   | 333  | 23.8  |
| 1999-00 | Richie Frahm, GON      | 14 | 79   | 44   | 237  | 16.9  |
|         | Darrell Tucker, USF    | 14 | 89   | 47   | 237  | 16.9  |
| 1998-99 | Gerald Zimmerman, USF  | 11 | 77   | 35   | 219  | 19.9  |
| 1997-98 | Bakari Hendrix, GON    | 14 | 102  | 82   | 290  | 20.7  |
| 1996-97 | Jim Williamson, LMU    | 14 | 80   | 55   | 255  | 18.2  |
| 1995-96 | Gerald Brown, PEP      | 14 | 100  | 55   | 270  | 19.3  |
| 1994-95 | Steve Nash, SCU        | 14 | 84   | 96   | 307  | 21.9  |
| 1993-94 | Jeff Brown, GON        | 14 | 114  | 76   | 310  | 22.1  |
| 1992-93 | Jeff Brown, GON        | 14 | 89   | 70   | 248  | 17.7  |
| 1991-92 | Terrell Lowery, LMU    | 13 | 111  | 79   | 345  | 26.5  |
| 1990-91 | Terrell Lowery, LMU    | 14 | 127  | 87   | 383  | 27.4  |
| 1989-90 | Bo Kimble, LMU         | 14 | 175  | 108  | 486  | 34.7  |
| 1988-89 | Hank Gathers, LMU      | 14 | 192  | 69   | 453  | 32.4  |
| 1987-88 | Bo Kimble, LMU         | 14 | 124  | 52   | 342  | 24.4  |
| 1986-87 | Eric White, PEP        | 14 | 116  | 59   | 291  | 20.8  |
| 1985-86 | Forrest McKenzie, LMU  | 14 | 124  | 26   | 274  | 19.6  |
| 1984-85 | Keith Smith, LMU       | 12 | 129  | 43   | 301  | 25.1  |
| 1983-84 | Forrest McKenzie, LMU  | 12 | 104  | 45   | 253  | 21.1  |
| 1982-83 | Greg Goorjian, LMU     | 12 | 134  | 72   | 340  | 28.3  |
| 1981-82 | Quintin Dailey, USF    | 14 | 122  | 84   | 328  | 23.4  |
| 1980-81 | Quintin Dailey, USF    | 14 | 139  | 80   | 358  | 25.6  |
| 1979-80 | Jim McCloskey, LMU     | 16 | 156  | 93   | 405  | 25.3  |
| 1978-79 | Michael Gray, UNR      | 14 | 137  | 57   | 331  | 23.6  |
| 1977-78 | Bill Cartwright, USF   | 14 | 109  | 70   | 288  | 20.6  |
| 1976-77 | Edgar Jones, UNR       | 14 | 136  | 85   | 357  | 25.5  |
| 1975-76 | Ralph Walker, SMC      | 12 | 104  | 41   | 249  | 20.8  |
| 1974-75 | Frank Oleynick, SEA    | 14 | 140  | 76   | 356  | 25.4  |
| 1973-74 | Frank Oleynick, SEA    | 14 | 145  | 88   | 378  | 27.0  |
| 1972-73 | William Averitt, PEP   | 14 | 228* | 92   | 548* | 39.1* |
| 1971-72 | William Averitt, PEP   | 13 | 137  | 97   | 371  | 28.5  |
| 1970-71 | Romie Thomas, UNR      | 12 | 114  | 84   | 312  | 26.0  |
| 1969-70 | Jim Haderlein, LMU     | 14 | 146  | 71   | 363  | 25.9  |
| 1968-69 | Pete Cross, USF        | 14 | 138  | 91   | 367  | 26.2  |
| 1967-68 | Steve Ebey, PEP        | 14 | 108  | 100  | 316  | 22.6  |
| 1966-67 | Mike Gervasoni, SCU    | 14 | 111  | 92   | 314  | 22.4  |
| 1965-66 | Keith Swagerty, UOP    | 14 | 116  | 90   | 322  | 23.0  |
| 1964-65 | Ollie Johnson, USF     | 14 | 113  | 74   | 300  | 21.4  |
| 1963-64 | Russ Vrankovich, SCU   | 12 | 92   | 89   | 273  | 22.8  |
| 1962-63 | Steve Gray, SMC        | 12 | 104  | 81   | 289  | 24.1  |
| 1961-62 | Steve Gray, SMC        | 12 | 88   | 72   | 248  | 20.7  |
| 1960-61 | Ken Stanley, UOP       | 12 | 93   | 77   | 263  | 21.9  |
| 1959-60 | Robert Sims, PEP       | 12 | 91   | 38   | 220  | 18.3  |
| 1958-59 | Dave Klurman, UOP      | 12 | 87   | 60   | 234  | 19.5  |
| 1957-58 | Sterling Forbes, PEP   | 12 | 67   | 57   | 191  | 15.9  |
|         | Leroy Wright, UOP      | 12 | 73   | 45   | 191  | 15.9  |
| 1956-57 | Gary Alcorn, FSU       | 14 | 132  | 68   | 332  | 23.7  |
| 1955-56 | Bill Russell, USF      | 14 | 123  | 58   | 304  | 21.7  |
| 1954-55 | Ken Sears, SCU         | 12 | 100  | 90   | 290  | 24.2  |
| 1953-54 | Bill Russell, USF      | 12 | 79   | 72   | 230  | 19.2  |
| 1952-53 | George McLaughlin, SMC | 8  | 46   | 45   | 137  | 17.1  |

## REBOUNDING

|         |                     | G  | REB | AVG  |
|---------|---------------------|----|-----|------|
| 2012-13 | Yannick Atanga, SCU | 16 | 127 | 7.9  |
| 2011-12 | Rob Jones, SMC      | 16 | 180 | 11.3 |
| 2010-11 | Luke Sikma, POR     | 14 | 150 | 10.7 |
| 2009-10 | Omar Samhan, SMC    | 14 | 155 | 11.1 |
| 2008-09 | John Bryant, SCU    | 14 | 212 | 15.1 |

|         |                        |    |      |       |
|---------|------------------------|----|------|-------|
| 2007-08 | John Bryant, SCU       | 14 | 144  | 10.3  |
| 2006-07 | Diamon Simpson, SMC    | 14 | 109  | 7.8   |
|         | Gyno Pomare, USD       | 14 | 109  | 7.8   |
| 2005-06 | Matthew Knight, LMU    | 14 | 148  | 10.6  |
| 2004-05 | Ronny Turiaf, GON      | 14 | 133  | 9.5   |
| 2003-04 | Cory Violette, GON     | 14 | 115  | 8.2   |
| 2002-03 | Jason Keep, USD        | 14 | 135  | 9.6   |
| 2001-02 | Darrell Tucker, USF    | 14 | 150  | 10.7  |
| 2000-01 | Darrell Tucker, USF    | 14 | 113  | 8.1   |
| 1999-00 | Kenyon Jones, USF      | 14 | 141  | 10.1  |
| 1998-99 | Kelvin Gibbs, PEP      | 14 | 121  | 8.6   |
| 1997-98 | Damian Cantrell, USF   | 10 | 103  | 10.3  |
| 1996-97 | Bryan Hill, PEP        | 14 | 116  | 8.3   |
| 1995-96 | Paul Rogers, GON       | 14 | 128  | 9.1   |
| 1994-95 | Jumoke Horton, SMC     | 14 | 123  | 8.8   |
| 1993-94 | Dana Jones, PEP        | 14 | 138  | 9.9   |
| 1992-93 | Dana Jones, PEP        | 14 | 133  | 9.5   |
| 1991-92 | Darryl Johnson, USF    | 12 | 148  | 12.3  |
| 1990-91 | Ron Reis, SCU          | 14 | 145  | 10.4  |
| 1989-90 | Hank Gathers, LMU      | 14 | 139  | 9.9   |
|         | Geoff Lear, PEP        | 14 | 139  | 9.9   |
| 1988-89 | Hank Gathers, LMU      | 14 | 161  | 11.5  |
| 1987-88 | Levy Middlebrooks, PEP | 14 | 146  | 10.4  |
| 1986-87 | Eric White, PEP        | 14 | 121  | 8.6   |
| 1985-86 | Forrest McKenzie, LMU  | 14 | 110  | 7.9   |
| 1984-85 | Nick Vanos, SCU        | 12 | 141  | 11.8  |
| 1983-84 | Nick Vanos, SCU        | 12 | 126  | 10.5  |
| 1982-83 | Orlando Phillips, PEP  | 12 | 107  | 8.9   |
| 1981-82 | Wallace Bryant, USF    | 14 | 139  | 9.9   |
| 1980-81 | Wallace Bryant, USF    | 14 | 127  | 9.1   |
| 1979-80 | Rick Raivio, POR       | 16 | 191  | 11.9  |
| 1978-79 | Bill Cartwright, USF   | 14 | 226  | 16.1  |
| 1977-78 | Mike Stallings, UNR    | 14 | 161  | 11.5  |
| 1976-77 | Edgar Jones, UNR       | 14 | 190  | 13.6  |
| 1975-76 | Pete Padgett, UNR      | 12 | 143  | 11.9  |
| 1974-75 | Pete Padgett, UNR      | 14 | 185  | 13.2  |
| 1973-74 | Pete Padgett, UNR      | 14 | 212  | 15.1  |
| 1972-73 | Pete Padgett, UNR      | 14 | 244  | 17.4  |
| 1971-72 | Steve Smith, LMU       | 13 | 198  | 15.2  |
| 1970-71 | John Gianelli, UOP     | 14 | 260  | 18.6  |
| 1969-70 | Pete Cross, USF        | 14 | 261  | 18.6  |
| 1968-69 | Pete Cross, USF        | 14 | 220  | 15.7  |
| 1967-68 | Dennis Awtry, SCU      | 14 | 199  | 14.2  |
| 1966-67 | Keith Swagerty, UOP    | 14 | 279  | 19.9  |
| 1965-66 | Keith Swagerty, UOP    | 14 | 245  | 17.5  |
| 1964-65 | Keith Swagerty, UOP    | 14 | 249  | 17.8  |
| 1963-64 | Roland Betts, PEP      | 10 | 159  | 15.9  |
| 1962-63 | Bob Warlick, PEP       | 12 | 161  | 13.4  |
| 1961-62 | Steve Gray, SMC        | 12 | 152  | 12.7  |
| 1960-61 | Tom Meschery, SMC      | 12 | 161  | 13.4  |
| 1959-60 | Joe Sheaff, SCU        | 12 | 144  | 12.0  |
| 1958-59 | Leroy Wright, UOP      | 12 | 246  | 20.5  |
| 1957-58 | Leroy Wright, UOP      | 12 | 219  | 18.3  |
| 1956-57 | Gary Alcorn, FSU       | 14 | 239  | 17.1  |
| 1955-56 | Bill Russell, USF      | 14 | 294* | 21.0  |
| 1954-55 | Bill Russell, USF      | 12 | 265  | 22.1* |
| 1953-54 | Bill Russell, USF      | 12 | 211  | 17.6  |

## FIELD GOAL PERCENTAGE

|         |                    | FG-FGA  | PCT  |
|---------|--------------------|---------|------|
| 2012-13 | Kelly Olynyk, GON  | 115-168 | .685 |
| 2011-12 | Brad Waldow, SMC   | 59-90   | .656 |
| 2010-11 | Sam Dower, GON     | 52-80   | .650 |
| 2009-10 | Elias Harris, GON  | 87-152  | .572 |
| 2008-09 | John Bryant, SCU   | 95-153  | .621 |
| 2007-08 | John Bryant, SCU   | 96-162  | .593 |
| 2006-07 | Sean Denison, SCU  | 59-92   | .641 |
| 2005-06 | John Bryant, SCU   | 43-69   | .623 |
| 2004-05 | J.P. Batista, GON  | 71-117  | .607 |
| 2003-04 | Cory Violette, GON | 90-149  | .604 |
| 2002-03 | Jason Keep, USD    | 92-149  | .617 |
| 2001-02 | Jason Blair, USD   | 75-126  | .595 |
| 2000-01 | Zach Gourde, GON   | 54-83   | .651 |



# Individual Leaders WCC Games

|         |                       |         |       |
|---------|-----------------------|---------|-------|
| 1999-00 | Zach Gourde, GON      | 47-74   | .635  |
| 1998-99 | Casey Calvary, GON    | 46-71   | .648  |
| 1997-98 | Bryan Hill, PEP       | 70-108  | .648  |
| 1996-97 | Brian Brusco, USD     | 68-110  | .618  |
| 1995-96 | Jumoke Horton, SMC    | 67-97   | .691  |
| 1994-95 | Jumoke Horton, SMC    | 72-101  | .713* |
| 1993-94 | Kent Bennett, USF     | 63-109  | .578  |
| 1992-93 | Dana Jones, PEP       | 102-159 | .642  |
| 1991-92 | Jeff Brown, GON       | 112-171 | .655  |
| 1990-91 | Richard Petruska, LMU | 102-164 | .622  |
| 1989-90 | Hank Gathers, LMU     | 173-273 | .634  |
| 1988-89 | Craig Cottrell, USD   | 72-101  | .713* |
| 1987-88 | Dan Weiss, SCU        | 70-111  | .631  |
| 1986-87 | Robert Haugen, SMC    | 70-116  | .603  |
| 1985-86 | Eric White, PEP       | 102-169 | .604  |
| 1984-85 | Anthony Reuss, USD    | 57-103  | .565  |
| 1983-84 | Anthony Reuss, USD    | 57-103  | .553  |
| 1982-83 | Orlando Phillips, PEP | 90-128  | .703  |
| 1981-82 | Bill Dunlap, GON      | 83-128  | .648  |
| 1980-81 | Quintin Dailey, USF   | 139-226 | .614  |
| 1979-80 | Jawann Oldham, SEA    | 115-189 | .608  |
| 1978-79 | Bill Cartwright, USF  | 121-198 | .611  |
| 1977-78 | Bill Cartwright, USF  | 109-164 | .665  |
| 1976-77 | Bill Cartwright, USF  | 116-192 | .604  |
| 1975-76 | Bill Cartwright, USF  | 74-131  | .565  |
| 1974-75 | Reggie Green, SEA     | 51-85   | .600  |
| 1973-74 | Billy Williams, PEP   | 49-78   | .628  |
| 1972-73 | Mike Stewart, SCU     | 103-164 | .628  |
| 1971-72 | Mike Stewart, SCU     | 104-154 | .675  |
| 1970-71 | Mike Stewart, SCU     | 85-161  | .528  |
| 1969-70 | Dennis Awtrey, SCU    | 106-188 | .564  |
| 1968-69 | Dennis Awtrey, SCU    | 114-190 | .600  |
| 1967-68 | Dick Groves, SJS      | 62-106  | .585  |
| 1966-67 | Bud Ogden, SCU        | 107-183 | .585  |
| 1965-66 | Dennis Black, USF     | 58-98   | .592  |
| 1964-65 | Ollie Johnson, USF    | 113-194 | .582  |
| 1963-64 | Ollie Johnson, USF    | 74-132  | .561  |
| 1962-63 | Ollie Johnson, USF    | 75-129  | .581  |
| 1961-62 | Dennis Bates, SJS     | 47-103  | .456  |
| 1960-61 | Tom Meschery, SMC     | 99-184  | .538  |
| 1959-60 | Joe Sheaff, SCU       | 74-145  | .510  |
| 1958-59 | Joe Sheaff, SCU       | 52-109  | .477  |
| 1957-58 | Gil Egeland, SJS      | 59-129  | .457  |
| 1956-57 | Garnette Brown, LMU   | 97-203  | .478  |
| 1955-56 | Bill Russell, USF     | 123-236 | .521  |
| 1954-55 | Ken Sears, SCU        | 100-190 | .526  |
| 1953-54 | Bill Russell, USF     | 79-164  | .482  |

## FREE THROW PERCENTAGE

|         | FTM-FTA             | PCT    |      |
|---------|---------------------|--------|------|
| 2012-13 | Johnny Dee, USD     | 41-45  | .911 |
| 2011-12 | Sam Dower, GON      | 38-42  | .905 |
| 2010-11 | Jared Stohl, POR    | 47-49  | .959 |
| 2009-10 | T.J. Campbell, POR  | 51-55  | .927 |
| 2008-09 | Jarred DuBois, LMU  | 47-54  | .870 |
| 2007-08 | Austin Daye, GON    | 28-32  | .875 |
| 2006-07 | Derek Raivio, GON   | 59-62  | .952 |
| 2005-06 | Daniel Kickert, SMC | 51-54  | .944 |
| 2004-05 | Derek Raivio, GON   | 63-66  | .955 |
| 2003-04 | Wes Wardrop, LMU    | 23-24  | .958 |
| 2002-03 | Casey Frandsen, POR | 38-43  | .884 |
| 2001-02 | Dan Dickau, GON     | 84-95  | .884 |
| 2000-01 | Dan Dickau, GON     | 72-80  | .900 |
| 1999-00 | Axel Dench, GON     | 30-35  | .857 |
| 1998-99 | Cameron Rigby, USD  | 34-38  | .895 |
| 1997-98 | Gerald Brown, PEP   | 35-38  | .921 |
| 1996-97 | Frank Knight, SMC   | 49-52  | .942 |
| 1995-96 | Jim Williamson, LMU | 46-50  | .920 |
| 1994-95 | Steve Nash, SCU     | 96-105 | .914 |
| 1993-94 | Doug Harris, USD    | 39-45  | .867 |
| 1992-93 | Matt Houle, POR     | 43-50  | .860 |
| 1991-92 | Damin Lopez, PEP    | 34-48  | .895 |
| 1990-91 | Ron Deaton, POR     | 29-31  | .935 |

|         |                       |         |       |
|---------|-----------------------|---------|-------|
| 1989-90 | Jim McPhee, GON       | 71-80   | .887  |
| 1988-89 | Mitch Burley, SCU     | 33-35   | .943  |
| 1987-88 | Adolphis Gaffney, POR | 41-46   | .891  |
| 1986-87 | Chris Nikchevich, LMU | 30-33   | .909  |
| 1985-86 | Paul Robertson, SMC   | 29-31   | .935  |
| 1984-85 | Eric White, PEP       | 39-48   | .813  |
| 1983-84 | Rick Sharp, LMU       | 30-37   | .811  |
| 1982-83 | Dane Suttle, PEP      | 76-87   | .874  |
| 1981-82 | Dane Suttle, PEP      | 71-84   | .845  |
| 1980-81 | Garry Mendenhall, SCU | 89-104  | .856  |
| 1979-80 | John Kovaleski, SCU   | 40-43   | .930  |
| 1978-79 | Doug Jemison, USF     | 41-48   | .854  |
| 1977-78 | Rod Williams, USF     | 41-44   | .932  |
| 1976-77 | Rick Bernard, SMC     | 68-75   | .907  |
| 1975-76 | Jeff Wharton, LMU     | 24-26   | .923  |
| 1974-75 | Frank Oleynick, SEA   | 76-84   | .905  |
| 1973-74 | Ricky Sobers, UNLV    | 28-32   | .875  |
| 1972-73 | Mike Quick, USF       | 47-57   | .825  |
| 1971-72 | Don Shaw, LMU         | 48-58   | .828  |
| 1970-71 | Bob Thomason, UOP     | 63-69   | .913  |
| 1969-70 | Jacob Davis, PEP      | 45-52   | .865  |
| 1968-69 | John Phillips, UOP    | 57-67   | .851  |
| 1967-68 | Fred Carpenter, UOP   | 54-64   | .844  |
| 1966-67 | Rick Ragsdale, LMU    | 37-38   | .974* |
| 1965-66 | Jerry West, SMC       | 44-51   | .863  |
| 1964-65 | Russ Banko, UCSB      | 86-96   | .896  |
| 1963-64 | Jack Schalow, UOP     | 52-28   | .897  |
| 1962-63 | Gene Shields, SCU     | 46-54   | .852  |
| 1961-62 | Jerry Grote, LMU      | 34-41   | .829  |
| 1960-61 | Ed Bento, LMU         | 75-91   | .824  |
| 1959-60 | Bob Gaillard, USF     | 37-44   | .841  |
| 1958-59 | Fred LaCour, USF      | 43-56   | .768  |
| 1957-58 | Mike Farmer, USF      | 29-30   | .967  |
| 1956-57 | John Rettberg, PEP    | 38-46   | .826  |
| 1955-56 | Odell Johnson, SMC    | 105-128 | .820  |
| 1954-55 | Carroll Williams, SJS | 91-112  | .813  |
| 1953-54 | Carroll Williams, SJS | 100-114 | .877  |

## ASSISTS AVERAGE

|         | G                        | A  | AVG  |      |
|---------|--------------------------|----|------|------|
| 2012-13 | Matthew Dellavedova      | 16 | 96   | 6.0  |
| 2011-12 | Matthew Dellavedova, SMC | 16 | 106  | 6.6  |
| 2010-11 | Mickey McConnell, SMC    | 14 | 97   | 6.9  |
| 2009-10 | Matthew Dellavedova, SMC | 14 | 79   | 5.6  |
| 2008-09 | T.J. Campbell, POR       | 14 | 68   | 4.9  |
| 2007-08 | Jeremy Pargo, GON        | 14 | 91   | 6.5  |
| 2006-07 | Jeremy Pargo, GON        | 14 | 78   | 5.6  |
| 2005-06 | Brandon Worthy, LMU      | 14 | 71   | 5.1  |
| 2004-05 | Derek Raivio, GON        | 14 | 66   | 4.7  |
| 2003-04 | Blake Stepp, GON         | 14 | 96   | 6.9  |
| 2002-03 | Blake Stepp, GON         | 14 | 81   | 5.8  |
| 2001-02 | Adam Quick, POR          | 14 | 82   | 5.9  |
| 2000-01 | Dan Dickau, GON          | 14 | 101  | 7.2  |
| 1999-00 | Matt Santangelo, GON     | 14 | 86   | 6.1  |
| 1998-99 | Haywood Eaddy, LMU       | 14 | 82   | 5.9  |
| 1997-98 | Jelani Gardner, PEP      | 14 | 86   | 6.1  |
| 1996-97 | Jim Williamson, LMU      | 14 | 70   | 5.0  |
| 1995-96 | David Fizdale, USD       | 14 | 91   | 6.5  |
| 1994-95 | Kamran Sufi, SMC         | 14 | 98   | 7.0  |
| 1993-94 | Orlando Smart, USF       | 13 | 92   | 7.1  |
| 1992-93 | Orlando Smart, USF       | 14 | 93   | 6.6  |
| 1991-92 | Orlando Smart, USF       | 14 | 110  | 7.9  |
| 1990-91 | Orlando Smart, USF       | 14 | 129* | 9.2* |
| 1989-90 | Tony Walker, LMU         | 14 | 106  | 7.6  |
| 1988-89 | Enoch Simmons, LMU       | 14 | 89   | 6.4  |
| 1987-88 | Corey Gaines, LMU        | 14 | 108  | 8.3  |
| 1986-87 | Chris Nikchevich, LMU    | 14 | 83   | 5.9  |
| 1985-86 | Jon Korfas, PEP          | 14 | 107  | 7.6  |
| 1984-85 | Jon Korfas, PEP          | 12 | 68   | 5.7  |
| 1983-84 | John Stockton, GON       | 12 | 95   | 7.9  |
| 1982-83 | John Stockton, GON       | 12 | 87   | 7.3  |
| 1981-82 | Kevin Sparks, LMU        | 12 | 61   | 5.1  |
| 1980-81 | Dan Davis, LMU           | 14 | 103  | 7.4  |

# Individual Leaders WCC Games

|         |                       |    |     |     |
|---------|-----------------------|----|-----|-----|
| 1979-80 | Dan Davis, LMU        | 16 | 119 | 7.4 |
| 1978-79 | Ricardo Brown, PEP    | 14 | 89  | 6.4 |
| 1977-78 | Carl Ervin, SEA       | 14 | 103 | 7.4 |
| 1976-77 | Nick Pappageorge, SMC | 14 | 119 | 8.5 |
| 1975-76 | Mike Mardian, UNR     | 9  | 59  | 6.6 |
| 1974-75 | Ricky Sobers, UNLV    | 14 | 88  | 6.3 |

## BLOCKED SHOT AVERAGE

|         |                         | G  | BL  | AVG  |
|---------|-------------------------|----|-----|------|
| 2012-13 | Jito Kok, USD           | 16 | 29  | 1.8  |
| 2011-12 | Brandon Davies, BYU     | 16 | 25  | 1.6  |
|         | Robert Sacre, GON       | 16 | 25  | 1.6  |
| 2010-11 | Robert Sacre, GON       | 14 | 30  | 2.1  |
| 2009-10 | Omar Samhan, SMC        | 14 | 46  | 3.3  |
| 2008-09 | John Bryant, SCU        | 14 | 34  | 2.4  |
| 2007-08 | John Bryant, SCU        | 14 | 38  | 2.7  |
| 2006-07 | Diamon Simpson, SMC     | 14 | 44  | 3.1  |
| 2005-06 | Alan Wiggins, Jr., USF  | 14 | 28  | 2.0  |
| 2004-05 | Russell Hicks, PEP      | 13 | 34  | 2.6  |
| 2003-04 | Sherman Gay, LMU        | 14 | 33  | 2.4  |
| 2002-03 | Sherman Gay, LMU        | 14 | 33  | 2.4  |
| 2001-02 | Hondre Brewer, USF      | 14 | 52* | 3.7* |
| 2000-01 | Hondre Brewer, USF      | 14 | 46  | 3.3  |
| 1999-00 | Casey Calvary, GON      | 14 | 27  | 1.9  |
| 1998-99 | Silvester Kainga, LMU   | 14 | 27  | 1.9  |
| 1997-98 | Casey Calvary, GON      | 14 | 23  | 1.6  |
| 1996-97 | Brad Millard, SMC       | 14 | 36  | 2.6  |
| 1995-96 | Gavin Vanderputten, PEP | 14 | 20  | 1.4  |
| 1994-95 | Art Wallace, USF        | 11 | 31  | 2.8  |
| 1993-94 | Art Wallace, USF        | 13 | 32  | 2.5  |
| 1992-93 | Marc Armstead, GON      | 14 | 29  | 2.1  |
| 1991-92 | Chris Knight, LMU       | 14 | 13  | 0.9  |
| 1990-91 | Geoff Lear, PEP         | 14 | 34  | 2.4  |
| 1989-90 | Doug Christie, PEP      | 14 | 21  | 1.5  |
| 1988-89 | Dondi Bell, USD         | 14 | 23  | 1.6  |
| 1987-88 | Casey Crawford, PEP     | 14 | 27  | 1.9  |
| 1986-87 | Scott Thompson, USD     | 14 | 20  | 1.4  |
| 1985-86 | Anthony Frederick, PEP  | 14 | 36  | 2.6  |
| 1984-85 | Anthony Frederick, PEP  | 12 | 35  | 2.9  |
| 1983-84 | Victor Anger, PEP       | 12 | 28  | 2.3  |
| 1982-83 | Orlando Phillips, PEP   | 12 | 22  | 1.8  |
| 1981-82 | Orlando Phillips, PEP   | 14 | 23  | 1.6  |
| 1980-81 | Bryan Beard, POR        | 14 | 25  | 1.8  |
| 1979-80 | Jawann Oldham, SEA      | 16 | 41  | 2.6  |

## STEALS AVERAGE

|         |                           | G  | ST | AVG |
|---------|---------------------------|----|----|-----|
| 2012-13 | Matt Carlino              | 16 | 37 | 2.3 |
| 2011-12 | Christopher Anderson, USD | 16 | 38 | 2.4 |
| 2010-11 | Troy Payne, SCU           | 14 | 36 | 2.6 |
| 2009-10 | Vernon Teel, LMU          | 14 | 27 | 1.9 |
|         | Troy Payne, SCU           | 14 | 27 | 1.9 |
| 2008-09 | Kevin young, LMU          | 14 | 25 | 1.8 |
| 2007-08 | Brandon Johnson, USD      | 14 | 40 | 2.9 |
| 2006-07 | Damian Martin, LMU        | 14 | 34 | 2.4 |
| 2005-06 | Brody Angley, SCU         | 14 | 35 | 2.5 |
| 2004-05 | Doron Perkins, SCU        | 14 | 40 | 2.9 |
| 2003-04 | Alex Acker, PEP           | 12 | 26 | 2.2 |
| 2002-03 | Charles Brown, LMU        | 14 | 28 | 2.0 |
|         | Jimmy Miggins, PEP        | 14 | 28 | 2.0 |
| 2001-02 | Adam Caporn, SMC          | 14 | 24 | 1.7 |
| 2000-01 | Derrick Anderson, PEP     | 14 | 33 | 2.4 |
| 1999-00 | Brian Jones, SCU          | 14 | 33 | 2.4 |
|         | Tezale Archie, PEP        | 14 | 33 | 2.4 |
| 1998-99 | Tim Kennedy, LMU          | 14 | 27 | 1.9 |
| 1997-98 | Chivo Anderson, POR       | 14 | 30 | 2.1 |
| 1996-97 | Alex Davis, USD           | 14 | 29 | 2.1 |
| 1995-96 | Gerald Walker, USF        | 14 | 38 | 2.7 |
| 1994-95 | Lemont Daniels, POR       | 14 | 37 | 2.6 |
| 1993-94 | Gerald Walker, USF        | 14 | 48 | 3.4 |
| 1992-93 | Gerald Walker, USF        | 14 | 47 | 3.4 |
| 1991-92 | Orlando Smart, USF        | 14 | 31 | 2.2 |
| 1990-91 | Orlando Smart, USF        | 14 | 39 | 2.8 |
| 1989-90 | Bo Kimble, LMU            | 14 | 45 | 3.2 |

|         |                     |    |     |      |
|---------|---------------------|----|-----|------|
| 1988-89 | Erick Newman, SMC   | 13 | 32  | 2.5  |
| 1987-88 | Mike Yoest, LMU     | 14 | 37  | 2.6  |
| 1986-87 | Chris Lane, SCU     | 14 | 30  | 2.1  |
| 1985-86 | Jeff Condill, GON   | 14 | 23  | 1.6  |
| 1984-85 | Harold Keeling, SCU | 12 | 24  | 2.0  |
| 1983-84 | John Stockton, GON  | 12 | 43  | 3.6  |
| 1982-83 | John Stockton, GON  | 12 | 33  | 2.8  |
| 1981-82 | John Stockton, GON  | 14 | 35  | 2.5  |
| 1980-81 | Jose Slaughter, POR | 14 | 34  | 2.4  |
| 1979-80 | Darwin Cook, POR    | 16 | 41  | 2.6  |
| 1978-79 | Johnny High, UNR    | 14 | 52* | 3.7* |

## 3-POINT PERCENTAGE

|         |                        | 3FG-FGA | PCT   |
|---------|------------------------|---------|-------|
| 2012-13 | Craig Cusick           | 16-24   | .667  |
| 2011-12 | Stephen Holt, SMC      | 21-40   | .525  |
| 2010-11 | Mickey McConnell, SMC  | 34-68   | .500  |
| 2009-10 | Jared Stohl, POR       | 54-104  | .519  |
| 2008-09 | T.J. Campbell, POR     | 39-65   | .600* |
| 2007-08 | Austin Daye, GON       | 17-29   | .586  |
| 2006-07 | Micah Downs, GON       | 20-39   | .513  |
| 2005-06 | Daniel Kickert, SMC    | 33-68   | .485  |
| 2004-05 | Ross DeRogatis, USD    | 25-50   | .500  |
| 2003-04 | Derek Raivio, GON      | 16-27   | .593  |
| 2002-03 | Jason Blair, USD       | 24-49   | .490  |
| 2001-02 | Dan Dickau, GON        | 55-102  | .539  |
| 2000-01 | Dana White, USD        | 18-37   | .486  |
| 1999-00 | Axel Dench, GON        | 15-31   | .484  |
| 1998-99 | Travis Andrews, POR    | 18-35   | .514  |
| 1997-98 | Brian Miles, USD       | 15-29   | .517  |
| 1996-97 | Brian Miles, USD       | 14-27   | .519  |
| 1995-96 | Brian Miles, USD       | 14-31   | .452  |
| 1994-95 | Steve Nash, SCU        | 43-95   | .453  |
| 1993-94 | Orlando Smart, USF     | 21-38   | .553  |
| 1992-93 | Doug Harris, USD       | 39-75   | .520  |
| 1991-92 | Wayman Strickland, USD | 24-45   | .533  |
| 1990-91 | Wayman Strickland, USD | 30-52   | .577  |
| 1989-90 | Shawn Sykes, USF       | 38-78   | .487  |
| 1988-89 | Shann Ferch, PEP       | 25-50   | .500  |
| 1987-88 | Doug Spradley, GON     | 21-38   | .552  |
| 1986-87 | Mark Manor, USD        | 30-51   | .588  |

## 3-POINTERS MADE

|         |                     | G  | 3FG | AVG  |
|---------|---------------------|----|-----|------|
| 2012-13 | Kevin Foster        | 16 | 49  | 3.1  |
| 2011-12 | Kevin Pangos, GON   | 16 | 36  | 2.3  |
|         | Johnny Dee, USD     | 16 | 36  | 2.3  |
| 2010-11 | Kevin Foster, SCU   | 14 | 51  | 3.6  |
| 2009-10 | Jared Stohl, POR    | 14 | 54  | 3.9  |
| 2008-09 | Jared Stohl, POR    | 14 | 44  | 3.1  |
| 2007-08 | Todd Golden, SMC    | 14 | 31  | 2.2  |
| 2006-07 | Ross DeRogatis, USD | 14 | 42  | 3.0  |
| 2005-06 | Ross DeRogatis, USD | 14 | 40  | 2.9  |
| 2004-05 | Paul Marigney, SMC  | 14 | 41  | 2.9  |
|         | Derek Raivio, GON   | 14 | 41  | 2.9  |
| 2003-04 | Blake Stepp, GON    | 14 | 45  | 3.2  |
| 2002-03 | Blake Stepp, GON    | 14 | 54  | 3.9  |
| 2001-02 | Dan Dickau, GON     | 14 | 55  | 3.9  |
| 2000-01 | Dan Dickau, GON     | 14 | 40  | 2.9  |
| 1999-00 | Richie Frahm, GON   | 14 | 35  | 2.5  |
| 1998-99 | Eric Schraeder, SMC | 14 | 35  | 2.5  |
| 1997-98 | David Sivulich, SMC | 14 | 39  | 2.8  |
| 1996-97 | Jim Williamson, LMU | 14 | 40  | 2.9  |
| 1995-96 | David Sivulich, SMC | 14 | 43  | 3.1  |
| 1994-95 | Steve Nash, SCU     | 14 | 43  | 3.1  |
| 1993-94 | Damin Lopez, PEP    | 14 | 46  | 3.2  |
| 1992-93 | Doug Harris, USD    | 14 | 39  | 2.8  |
| 1991-92 | Peter McKelvey, POR | 14 | 54  | 3.9  |
| 1990-91 | Terrell Lowery, LMU | 14 | 42  | 3.0  |
| 1989-90 | Jeff Fryer, LMU     | 14 | 56  | 4.0  |
| 1988-89 | Jeff Fryer, LMU     | 14 | 60* | 4.3* |
| 1987-88 | Bo Kimble, LMU      | 14 | 42  | 3.0  |
| 1986-87 | Paul Robertson, SMC | 14 | 37  | 2.6  |

\*WCC Record

# Individual Leaders All Games

## SCORING

|         |                        | G  | FG  | FT  | PTS   | AVG   |
|---------|------------------------|----|-----|-----|-------|-------|
| 2012-13 | Tyler Haws, BYU        | 36 | 276 | 185 | 780   | 21.7  |
| 2011-12 | Noah Hartsock, BYU     | 34 | 216 | 128 | 572   | 16.8  |
| 2010-11 | Kevin Foster, SCU      | 38 | 229 | 168 | 766   | 20.2  |
| 2009-10 | Omar Samhan, SMC       | 34 | 382 | 160 | 724   | 21.3  |
| 2008-09 | Dlor Lowhorn, USF      | 30 | 231 | 104 | 604   | 20.1  |
| 2007-08 | Dior Lowhorn, USF      | 31 | 252 | 123 | 636   | 20.5  |
| 2006-07 | Derek Raivio, GON      | 34 | 190 | 148 | 613   | 18.0  |
| 2005-06 | Adam Morrison, GON     | 33 | 306 | 240 | 926   | 28.1  |
| 2004-05 | John Cox, USF          | 31 | 212 | 120 | 621   | 20.0  |
| 2003-04 | Glen McGowan, GON      | 29 | 180 | 134 | 517   | 17.8  |
| 2002-03 | Darrell Tucker, USF    | 23 | 149 | 84  | 425   | 18.5  |
| 2001-02 | Dan Dickau, GON        | 32 | 195 | 165 | 672   | 21.0  |
| 2000-01 | Brandon Armstrong, PEP | 31 | 240 | 128 | 684   | 22.1  |
| 1999-00 | Richie Frahm, GON      | 35 | 194 | 115 | 593   | 16.9  |
| 1998-99 | Eric Schraeder, SMC    | 31 | 202 | 122 | 614   | 19.8  |
| 1997-98 | Bakari Hendrix, GON    | 33 | 240 | 165 | 654   | 19.8  |
| 1996-97 | Marlon Garnett, SCU    | 27 | 151 | 98  | 469   | 17.4  |
| 1995-96 | Gerald Brown, PEP      | 26 | 169 | 98  | 463   | 17.8  |
| 1994-95 | Steve Nash, SCU        | 27 | 164 | 153 | 565   | 20.9  |
| 1993-94 | Jeff Brown, GON        | 30 | 233 | 154 | 630   | 21.0  |
| 1992-93 | Jeff Brown, GON        | 28 | 174 | 120 | 468   | 16.7  |
| 1991-92 | Terrell Lowery, LMU    | 26 | 216 | 159 | 675   | 26.0  |
| 1990-91 | Terrell Lowery, LMU    | 31 | 298 | 185 | 884   | 28.5  |
| 1989-90 | Bo Kimble, LMU         | 32 | 404 | 231 | 1131* | 35.3* |
| 1988-89 | Hank Gathers, LMU      | 30 | 419 | 177 | 1015  | 32.7  |
| 1987-88 | Tom Lewis, PEP         | 30 | 226 | 180 | 687   | 22.9  |
| 1986-87 | Mike Yoest, LMU        | 28 | 187 | 165 | 541   | 19.3  |
|         | Eric White, PEP        | 30 | 232 | 115 | 579   | 19.3  |
| 1985-86 | Keith Smith, LMU       | 29 | 238 | 132 | 608   | 21.0  |
| 1984-85 | Keith Smith, LMU       | 27 | 286 | 112 | 678   | 25.1  |
| 1983-84 | John Stockton, GON     | 28 | 229 | 126 | 584   | 20.9  |
|         | Forrest McKenzie, LMU  | 27 | 237 | 89  | 563   | 20.9  |
| 1982-83 | Greg Goorjian, LMU     | 23 | 245 | 111 | 610   | 26.5  |
| 1981-82 | Quintin Dailey, USF    | 30 | 286 | 183 | 755   | 25.1  |
| 1980-81 | Quintin Dailey, USF    | 31 | 267 | 158 | 693   | 22.4  |
| 1979-80 | Jim McCloskey, LMU     | 28 | 247 | 127 | 621   | 22.2  |
| 1978-79 | Bill Cartwright, USF   | 29 | 268 | 174 | 710   | 24.5  |
| 1977-78 | Winford Boynes, USF    | 29 | 255 | 118 | 628   | 21.7  |
| 1976-77 | Edgar Jones, UNR       | 27 | 247 | 147 | 641   | 23.7  |
| 1975-76 | Ralph Walker, SMC      | 26 | 213 | 104 | 530   | 20.4  |
| 1974-75 | Frank Oleynick, SEA    | 26 | 287 | 135 | 709   | 27.3  |
| 1973-74 | Frank Oleynick, SEA    | 26 | 249 | 155 | 653   | 25.1  |
| 1972-73 | William Averitt, PEP   | 25 | 352 | 144 | 848   | 33.9  |
| 1971-72 | William Averitt, PEP   | 24 | 263 | 167 | 693   | 28.9  |
| 1970-71 | Romie Thomas, UNR      | 22 | 210 | 155 | 575   | 26.1  |
| 1969-70 | Jim Haderlein, LU      | 26 | 265 | 129 | 659   | 25.4  |
| 1968-69 | Pete Cross, USF        | 25 | 229 | 157 | 615   | 24.6  |
| 1967-68 | Steve Ebey, PEP        | 26 | 199 | 198 | 596   | 22.9  |
| 1966-67 | Mike Gervasoni, SCU    | 26 | 187 | 148 | 522   | 20.1  |
| 1965-66 | Keith Swagerty, UOP    | 28 | 224 | 164 | 612   | 21.9  |
| 1964-65 | Ollie Johnson, USF     | 29 | 242 | 143 | 627   | 21.6  |
| 1963-64 | Russ Vrankovich, SCU   | 25 | 198 | 165 | 561   | 22.4  |
| 1962-63 | Steve Gray, SMC        | 25 | 219 | 157 | 595   | 23.8  |
| 1961-62 | Steve Gray, SMC        | 24 | 174 | 138 | 486   | 20.3  |
| 1960-61 | Ken Stanley, UOP       | 26 | 229 | 166 | 624   | 24.0  |
| 1959-60 | Sterling Forbes, PEP   | 25 | 172 | 98  | 442   | 17.7  |
| 1958-59 | Dave Klurman, UOP      | 26 | 218 | 128 | 564   | 21.7  |
| 1957-58 | Sterling Forbes, PEP   | 26 | 180 | 124 | 484   | 18.6  |
| 1956-57 | Gary Alcorn, FSU       | 26 | 222 | 113 | 557   | 21.4  |
| 1955-56 | Bill Russell, USF      | 29 | 246 | 105 | 597   | 20.5  |
| 1954-55 | Ken Sears, SCU         | 24 | 169 | 197 | 535   | 22.3  |
| 1952-53 | Gene Sosnick, UOP      | 23 | 140 | 125 | 405   | 17.6  |
| 1953-54 | Bill Russell, USF      | 21 |     |     | 417   | 19.7  |

## REBOUNDING

|         |                     | G  | REB | AVG  |
|---------|---------------------|----|-----|------|
| 2012-13 | Cole Dickerson, USF | 31 | 304 | 9.8  |
| 2011-12 | Rob Jones, SMC      | 33 | 357 | 10.8 |
| 2010-11 | Luke Sikma, POR     | 32 | 337 | 10.5 |
| 2009-10 | Omar Samhan, SMC    | 34 | 369 | 10.9 |
| 2008-09 | John Bryant, SCU    | 33 | 467 | 14.2 |
| 2007-08 | John Bryant, SCU    | 31 | 298 | 9.6  |

|         |                        |    |      |       |
|---------|------------------------|----|------|-------|
| 2006-07 | Gyno Pomare, USD       | 32 | 265  | 8.3   |
| 2005-06 | Matthew Knight, LMU    | 30 | 299  | 10.0  |
| 2004-05 | Ronny Turiaf, GON      | 31 | 295  | 9.5   |
| 2003-04 | Cory Violette, GON     | 31 | 253  | 8.2   |
| 2002-03 | Jason Keep, USD        | 30 | 274  | 9.1   |
| 2001-02 | Darrell Tucker, USF    | 28 | 282  | 10.1  |
| 2000-01 | Kelvin Gibbs, PEP      | 31 | 253  | 8.2   |
| 1999-00 | Kenyon Jones, USF      | 28 | 253  | 9.0   |
| 1998-99 | Ryan Williams, USD     | 27 | 202  | 7.5   |
| 1997-98 | Damian Cantrell, USF   | 22 | 213  | 9.7   |
| 1996-97 | Bryan Hill, PEP        | 27 | 220  | 8.1   |
| 1995-96 | Ime Oduok, LMU         | 29 | 255  | 8.8   |
| 1994-95 | Ime Oduok, LMU         | 28 | 251  | 9.0   |
| 1993-94 | Dana Jones, PEP        | 30 | 291  | 9.7   |
| 1992-93 | Dana Jones, PEP        | 31 | 282  | 9.1   |
| 1991-92 | Darryl Johnson, USF    | 27 | 309  | 11.4  |
| 1990-91 | Ron Reis, SCU          | 29 | 320  | 11.0  |
| 1989-90 | Hank Gathers, LMU      | 26 | 281  | 10.8  |
| 1988-89 | Hank Gathers, LMU      | 31 | 426  | 13.7  |
| 1987-88 | Levy Middlebrooks, PEP | 30 | 321  | 10.7  |
| 1986-87 | Levy Middlebrooks, PEP | 29 | 262  | 9.0   |
| 1985-86 | Forrest McKenzie, LMU  | 29 | 225  | 7.8   |
| 1984-85 | Nick Vanos, SCU        | 29 | 312  | 10.8  |
| 1983-84 | David Boone, SMC       | 28 | 279  | 10.0  |
| 1982-83 | Orlando Phillips, PEP  | 29 | 277  | 9.6   |
| 1981-82 | Wallace Bryant, USF    | 31 | 337  | 10.9  |
| 1980-81 | Wallace Bryant, USF    | 29 | 267  | 9.2   |
| 1979-80 | Rick Raivio, POR       | 28 | 294  | 10.5  |
| 1978-79 | Bill Cartwright, USF   | 29 | 455  | 15.7  |
| 1977-78 | Ken Jones, SMC         | 24 | 267  | 11.1  |
| 1976-77 | Edgar Jones, UNR       | 27 | 355  | 13.1  |
| 1975-76 | Pete Padgett, UNR      | 26 | 272  | 10.5  |
| 1974-75 | Pete Padgett, UNR      | 26 | 335  | 12.9  |
| 1973-74 | Pete Padgett, UNR      | 26 | 396  | 15.1  |
| 1972-73 | Pete Padgett, UNR      | 26 | 462  | 17.8  |
| 1971-72 | Steve Smith, LU        | 25 | 357  | 14.3  |
| 1970-71 | John Gianelli, UOP     | 28 | 599  | 18.2  |
| 1969-70 | Pete Cross, USF        | 26 | 467  | 18.0  |
| 1968-69 | Pete Cross, USF        | 25 | 400  | 16.0  |
| 1967-68 | Dennis Awtrey, SCU     | 26 | 340  | 13.1  |
| 1966-67 | Keith Swagerty, UOP    | 28 | 518  | 18.5  |
| 1965-66 | Keith Swagerty, UOP    | 28 | 514  | 18.4  |
| 1964-65 | Keith Swagerty, UOP    | 26 | 473  | 18.2  |
| 1963-64 | Roland Betts, PEP      | 23 | 368  | 16.0  |
| 1962-63 | Bob Warlick, PEP       | 25 | 326  | 13.0  |
| 1961-62 | Steve Gray, SMC        | 24 | 285  | 11.9  |
| 1960-61 | Tom Meschery, SMC      | 26 | 339  | 13.0  |
| 1959-60 | Leroy Wright, UOP      | 26 | 582  | 22.4  |
| 1958-59 | Leroy Wright, UOP      | 26 | 653* | 25.1* |
| 1957-58 | Leroy Wright, UOP      | 24 | 410  | 17.1  |
| 1956-57 | Gary Alcorn, FSU       | 26 | 358  | 13.8  |
| 1955-56 | Bill Russell, USF      | 29 | 609  | 21.0  |
| 1954-55 | Bill Russell, USF      | 29 | 594  | 20.5  |
| 1953-54 | Bill Russell, USF      | 21 | 403  | 19.2  |

## FIELD GOAL PERCENTAGE

|         |                     | FGM-FGA | PCT  |
|---------|---------------------|---------|------|
| 2012-13 | Kelly Olynyk, GON   | 215-342 | .629 |
| 2011-12 | Brad Waldow, SMC    | 108-162 | .667 |
| 2010-11 | Mitchell Young, SMC | 145-244 | .594 |
| 2009-10 | Luke Sikma, POR     | 98-174  | .563 |
| 2008-09 | John Bryant, SCU    | 226-379 | .596 |
| 2007-08 | John Bryant, SCU    | 214-367 | .583 |
| 2006-07 | Sean Denison, SCU   | 130-220 | .591 |
| 2005-06 | Gyno Pomare, USD    | 133-210 | .633 |
| 2004-05 | J.P. Batista, GON   | 138-228 | .605 |
| 2003-04 | Cory Violette, GON  | 176-317 | .555 |
| 2002-03 | Jason Keep, USD     | 195-323 | .604 |
| 2001-02 | Jason Blair, USD    | 132-238 | .555 |
| 2000-01 | Zach Gourde, GON    | 114-181 | .630 |
| 1999-00 | Tyler Field, USD    | 94-155  | .606 |
| 1998-99 | Casey Calvary, GON  | 127-193 | .658 |
| 1997-98 | Bryan Hill, PEP     | 125-199 | .628 |



# Individual Leaders All Games

|         |                       |         |       |
|---------|-----------------------|---------|-------|
| 1996-97 | Brian Bruso, USD      | 130-206 | .631  |
| 1995-96 | Scott Snider, GON     | 124-197 | .629  |
| 1994-95 | Jumoke Horton, SMC    | 106-167 | .635  |
| 1993-94 | Curt Ranta, POR       | 147-253 | .581  |
| 1992-93 | Dana Jones, PEP       | 207-334 | .620  |
| 1991-92 | Jeff Brown, GON       | 211-342 | .617  |
| 1990-91 | Ron Reis, SCU         | 161-259 | .622  |
| 1989-90 | Ron Reis, SCU         | 133-213 | .624  |
| 1988-89 | Craig Cottrell, USD   | 128-198 | .646  |
| 1987-88 | Adam Simmons, POR     | 151-242 | .624  |
| 1986-87 | Robert Haugen, SMC    | 138-240 | .575  |
| 1985-86 | Robert Haugen, SMC    | 120-186 | .649  |
| 1984-85 | Larry Pickett, SMC    | 101-182 | .555  |
| 1983-84 | Anthony Reuss, USD    | 130-208 | .619  |
| 1982-83 | Orlando Phillips, PEP | 233-338 | .660  |
| 1981-82 | Orlando Phillips, PEP | 181-280 | .646  |
| 1980-81 | Rusty Whitmarsh, USD  | 116-202 | .574  |
| 1979-80 | Billy Reid, USF       | 132-227 | .581  |
| 1978-79 | Rick Raivio, POR      | 219-353 | .620  |
| 1977-78 | Bill Cartwright, USF  | 168-252 | .667* |
| 1976-77 | Bill Cartwright, USF  | 241-426 | .566  |
| 1975-76 | Korky Nelson, SCU     | 120-207 | .580  |
| 1974-75 | Howard Smith, USF     | 142-263 | .540  |
| 1973-74 | Billy Williams, PEP   | 103-181 | .569  |
| 1972-73 | Mike Stewart, SCU     | 186-291 | .634  |
| 1971-72 | Mike Stewart, SCU     | 202-312 | .647  |
| 1970-71 | Jim Haderlein, LU     | 217-456 | .476  |
| 1969-70 | Dennis Awtrey, SCU    | 230-390 | .576  |
| 1968-69 | Dennis Awtrey, SCU    | 240-406 | .591  |
| 1967-68 | Dick Zembal, LU       | 144-287 | .502  |
| 1966-67 | Bud Ogden, SCU        | 186-322 | .580  |
| 1965-66 | Dennis Black, USF     | 105-193 | .544  |
| 1964-65 | Ollie Johnson, USF    | 242-405 | .598  |
| 1963-64 | Ollie Johnson, USF    | 206-346 | .595  |
| 1962-63 | Ollie Johnson, USF    | 178-314 | .567  |
| 1961-62 | Ed Bento, LU          | 225-485 | .464  |
| 1960-61 | Tom Meschery, SMC     | 198-413 | .479  |
| 1959-60 | Joe Sheaff, SCU       | 157-339 | .463  |
| 1958-59 | Joe Barry, SMC        | 117-225 | .459  |
| 1957-58 | Frank Sobrero, SCU    | 150-325 | .461  |
| 1956-57 | LaRoy Doss, SMC       | 153-308 | .497  |
| 1955-56 | Odell Johnson, SMC    | 134-238 | .563  |
| 1954-55 | Ken Sears, SCU        | 169-337 | .541  |
| 1953-54 | Clyde Conner, UOP     | 99-230  | .430  |
| 1952-53 | Jim Young, SCU        | 107-302 | .354  |

| FREE THROW PERCENTAGE | FT-FTA                  | PCT           |
|-----------------------|-------------------------|---------------|
| 2012-13               | Johnny Dee, USD         | 87-98 .888    |
| 2011-12               | LaRon Armstead, LMU     | 80-92 .870    |
| 2010-11               | Jared Stohl, POR        | 83-93 .892    |
| 2009-10               | T.J. Campbell, POR      | 116-129 .899  |
| 2008-09               | Patrick Mills, SMC      | 85-99 .859    |
| 2007-08               | Austin Daye, GON        | 89-101 .881   |
| 2006-07               | Derek Raivio, GON       | 148-154 .961* |
| 2005-06               | Derek Raivio, GON       | 83-91 .912    |
| 2004-05               | Derek Raivio, GON       | 102-113 .903  |
| 2003-04               | Eugene Jeter, POR       | 92-106 .868   |
| 2002-03               | Shamell Stallworth, USF | 62-73 .849    |
| 2001-02               | Greg Lakey, LMU         | 79-89 .888    |
| 2000-01               | Cameron Rigby, USD      | 62-74 .838    |
| 1999-00               | Cameron Rigby, USD      | 83-99 .838    |
| 1998-99               | Haywood Eaddy, LMU      | 79-88 .897    |
| 1997-98               | Eric Schraeder, SMC     | 92-106 .868   |
| 1996-97               | Jim Williamson, LMU     | 110-122 .902  |
| 1995-96               | Steve Nash, SCU         | 101-113 .894  |
| 1994-95               | Sean Flannery, USD      | 63-70 .900    |
| 1993-94               | Matt Houle, POR         | 89-107 .832   |
| 1992-93               | Geoff Goss, GON         | 122-143 .853  |
| 1991-92               | Erik Spoelstra, POR     | 60-67 .896    |
| 1990-91               | Jarrod Davis, GON       | 90-105 .857   |
| 1989-90               | Joel DeBortoli, USF     | 73-84 .869    |
| 1988-89               | Jim McPhee, GON         | 106-121 .876  |

|         |                       |              |
|---------|-----------------------|--------------|
| 1987-88 | Mark McCathrion, USF  | 77-90 .856   |
| 1986-87 | Jim McPhee, GON       | 105-118 .890 |
| 1985-86 | Paul Robertson, SMC   | 58-67 .866   |
| 1984-85 | Dwayne Polee, PEP     | 149-185 .805 |
| 1983-84 | Keith Sharp, LMU      | 51-61 .836   |
| 1982-83 | Forrest McKenzie, LMU | 81-96 .844   |
| 1981-82 | Boot Bond, PEP        | 82-94 .872   |
| 1980-81 | Mike Stockpaler, USD  | 51-59 .864   |
| 1979-80 | Eddie White, GON      | 116-130 .892 |
| 1978-79 | Londale Theus, SCU    | 55-69 .790   |
| 1977-78 | Rod Williams, USF     | 69-77 .896   |
| 1976-77 | Ed O'Brien, SEA       | 89-100 .890  |
| 1975-76 | Bill Krueger, POR     | 54-62 .871   |
| 1974-75 | Frank Oleynick, SEA   | 135-152 .888 |
| 1973-74 | Glenn Hubbard, SCU    | 78-102 .765  |
| 1972-73 | Mike Quick, USF       | 86-106 .811  |
| 1971-72 | Don Shaw, LU          | 87-102 .853  |
| 1970-71 | Bob Thomason, UOP     | 118-138 .855 |
| 1969-70 | Jacob Davis, PEP      | 68-85 .800   |
| 1968-69 | John Phillips, UOP    | 80-96 .833   |
| 1967-68 | Fred Carpenter, UOP   | 96-109 .881  |
| 1966-67 | Rick Ragsdale, LU     | 65-71 .916   |
| 1965-66 | Rick Ragsdale, LU     | 62-71 .873   |
| 1964-65 | Russ Banko, UCSB      | 156-177 .881 |
| 1963-64 | Dave Lee, USF         | 108-121 .893 |
| 1962-63 | Gene Shields, SCU     | 89-110 .809  |
| 1961-62 | Bob Gaillard, USF     | 134-161 .831 |
| 1960-61 | Ed Bento, LU          | 114-146 .781 |
| 1959-60 | Bob Gaillard, USF     | 62-78 .795   |
| 1958-59 | Fred LaCour, USF      | 51-59 .864   |
| 1957-58 | Mike Farmer, USF      | 63-74 .851   |
| 1956-57 | Mike Preauseau, USF   | 55-68 .808   |
| 1955-56 | Odell Johnson, SMC    | 170-210 .810 |
| 1954-55 | Carroll Williams, SJS | 91-112 .813  |
| 1953-54 | Jim Young, SCU        | 86-106 .811  |
| 1952-53 | Gene Sosnick, UOP     | 125-160 .781 |

| ASSISTS AVERAGE | G                        | AST | AVG  |      |
|-----------------|--------------------------|-----|------|------|
| 2012-13         | Matthew Dellavedova, SMC | 35  | 223  | 6.4  |
| 2011-12         | Matthew Dellavedova, SMC | 33  | 212  | 6.4  |
| 2010-11         | Mickey McConnell, SMC    | 34  | 206  | 6.1  |
| 2009-10         | T.J. Campbell, POR       | 32  | 180  | 5.6  |
| 2008-09         | Jeremy Pargo, GON        | 34  | 167  | 4.9  |
| 2007-08         | Jeremy Pargo, GON        | 33  | 199  | 6.0  |
| 2006-07         | Brandon Johnson, USD     | 32  | 152  | 4.8  |
| 2005-06         | Armondo Surratt, USF     | 28  | 142  | 5.1  |
| 2004-05         | Derek Raivio, GON        | 31  | 149  | 4.8  |
| 2003-04         | Blake Stepp, GON         | 31  | 207  | 6.7  |
| 2002-03         | Blake Stepp, GON         | 33  | 198  | 6.0  |
| 2001-02         | Adam Quick, POR          | 30  | 170  | 5.7  |
| 2000-01         | Adam Quick, POR          | 28  | 120  | 4.3  |
| 1999-00         | Matt Santangelo, GON     | 35  | 225  | 6.4  |
| 1998-99         | Haywood Eaddy, LMU       | 21  | 117  | 5.6  |
| 1997-98         | Dionn Holton, POR        | 27  | 151  | 5.6  |
| 1996-97         | Jim Williamson, LMU      | 28  | 140  | 5.0  |
| 1995-96         | David Fizdale, USD       | 28  | 195  | 7.0  |
| 1994-95         | Steve Nash, SCU          | 27  | 174  | 6.4  |
| 1993-94         | Orlando Smart, USF       | 27  | 204  | 7.6  |
| 1992-93         | Orlando Smart, USF       | 31  | 220  | 7.1  |
| 1991-92         | Orlando Smart, USF       | 29  | 241  | 8.3  |
| 1990-91         | Terrell Lowery, LMU      | 31  | 283* | 9.1* |
| 1989-90         | Tony Walker, LMU         | 32  | 227  | 7.1  |
| 1988-89         | Enoch Simmons, LMU       | 30  | 169  | 5.6  |
| 1987-88         | Corey Gaines, LMU        | 31  | 271  | 8.7  |
| 1986-87         | Chris Nikchevich, LMU    | 28  | 202  | 7.2  |
| 1985-86         | Keith Smith, LMU         | 29  | 202  | 7.0  |
| 1984-85         | Keith Smith, LMU         | 27  | 152  | 5.6  |
| 1983-84         | John Stockton, GON       | 28  | 201  | 7.1  |
| 1982-83         | John Stockton, GON       | 27  | 184  | 6.8  |
| 1981-82         | Kevin Sparks, LMU        | 25  | 127  | 5.1  |
| 1980-81         | Dan Davis, LMU           | 28  | 229  | 8.2  |
| 1979-80         | Dan Davis, LMU           | 26  | 163  | 6.3  |



# Individual Leaders All Games

|         |                       |    |     |     |
|---------|-----------------------|----|-----|-----|
| 1978-79 | Ricardo Brown, PEP    | 32 | 183 | 5.7 |
| 1977-78 | Nick Pappageorge, SMC | 27 | 198 | 7.2 |
| 1976-77 | Nick Pappageorge, SMC | 27 | 213 | 7.9 |
| 1975-76 | Mike Mardian, UNR     | 22 | 151 | 6.9 |
| 1974-75 | Ricky Sobers, UNLV    | 29 | 166 | 5.7 |

## BLOCKED SHOT AVERAGE

|         |                         | G  | BL   | AVG  |
|---------|-------------------------|----|------|------|
| 2012-13 | Jito Kok, USD           | 34 | 55   | 1.6  |
| 2011-12 | Noah Hartsock, BYU      | 34 | 55   | 1.6  |
| 2010-11 | Robert Sacre, GON       | 35 | 66   | 1.9  |
| 2009-10 | Omar Samhan, SMC        | 34 | 99   | 2.9  |
| 2008-09 | John Bryant, SCU        | 33 | 84   | 2.6  |
| 2007-08 | John Bryant, SCU        | 31 | 76   | 2.5  |
| 2006-07 | Diamon Simpson, SMC     | 32 | 79   | 2.5  |
| 2005-06 | Alan Wiggins, Jr., USF  | 28 | 58   | 2.1  |
| 2004-05 | Ronny Turiaf, GON       | 31 | 59   | 1.9  |
| 2003-04 | Sherman Gay, LMU        | 29 | 57   | 2.0  |
| 2002-03 | Sherman Gay, LMU        | 31 | 60   | 1.9  |
| 2001-02 | Cedric Suitt, PEP       | 31 | 96   | 3.1  |
| 2000-01 | Hondre Brewer, USF      | 30 | 114* | 3.8* |
| 1999-00 | Tim Frost, POR          | 28 | 48   | 1.7  |
| 1998-99 | Silvester Kainga, LMU   | 27 | 55   | 2.0  |
| 1997-98 | Casey Calvary, GON      | 34 | 46   | 1.4  |
| 1996-97 | Brad Millard, SMC       | 31 | 92   | 3.0  |
| 1995-96 | Gavin Vanderputten, PEP | 28 | 40   | 1.4  |
| 1994-95 | Art Wallace, USF        | 26 | 48   | 1.9  |
| 1993-94 | Art Wallace, USF        | 27 | 73   | 2.7  |
| 1992-93 | Marc Armstead, GON      | 28 | 44   | 1.6  |
| 1991-92 | Brenton Moore, POR      | 28 | 35   | 1.3  |
| 1990-91 | Geoff Lear, PEP         | 31 | 60   | 1.9  |
|         | Richard Petruska, LMU   | 28 | 55   | 1.9  |
| 1989-90 | Geoff Lear, PEP         | 28 | 34   | 1.2  |
|         | Doug Christie, PEP      | 28 | 34   | 1.2  |
| 1988-89 | Dondi Bell, USD         | 28 | 55   | 2.0  |
| 1987-88 | Jens Gordon, SCU        | 29 | 48   | 1.7  |
| 1986-87 | Scott Thompson, USD     | 30 | 44   | 1.5  |
| 1985-86 | Anthony Frederick, PEP  | 30 | 63   | 2.1  |
| 1984-85 | Anthony Frederick, PEP  | 32 | 82   | 2.6  |
| 1983-84 | Nick Vanos, SCU         | 32 | 67   | 2.1  |
|         | Victor Anger, PEP       | 27 | 58   | 2.1  |
| 1982-83 | Orlando Phillips, PEP   | 29 | 50   | 1.7  |
| 1981-82 | Orlando Phillips, PEP   | 29 | 48   | 1.6  |
| 1980-81 | Bryan Beard, POR        | 27 | 36   | 1.3  |
| 1979-80 | Jawann Oldham, SEA      | 27 | 72   | 2.7  |

## STEALS AVERAGE

|         |                           | G  | ST  | AVG |
|---------|---------------------------|----|-----|-----|
| 2012-13 | Kevin Foster, SCU         | 38 | 91  | 2.4 |
| 2011-12 | Christopher Anderson, USD | 31 | 63  | 2.0 |
| 2010-11 | Stephen Holt, SMC         | 34 | 61  | 1.8 |
| 2009-10 | Brandon Johnson, USD      | 29 | 54  | 1.9 |
| 2008-09 | Patrick Mills, SMC        | 26 | 57  | 2.2 |
| 2007-08 | Rico Tucker, PEP          | 29 | 65  | 2.2 |
| 2006-07 | Antonio Kellogg, USF      | 28 | 69  | 2.5 |
| 2005-06 | Brody Angley, SCU         | 29 | 55  | 1.9 |
| 2004-05 | Doron Perkins, SCU        | 31 | 74  | 2.4 |
| 2003-04 | Charles Brown, LMU        | 29 | 58  | 2.0 |
| 2002-03 | Charles Brown, LMU        | 31 | 61  | 2.0 |
| 2001-02 | LyRyan Russell, USF       | 23 | 44  | 1.9 |
| 2000-01 | Brian Jones, SCU          | 31 | 64  | 2.1 |
| 1999-00 | Tezale Archie, PEP        | 34 | 75  | 2.2 |
| 1998-99 | Ryan Jones, POR           | 27 | 50  | 1.8 |
| 1997-98 | Haywood Eaddy, LMU        | 24 | 51  | 2.1 |
| 1996-97 | Alex Davis, USD           | 28 | 62  | 2.2 |
| 1995-96 | Gerald Walker, USF        | 26 | 68  | 2.6 |
| 1994-95 | Gerald Walker, USF        | 28 | 80  | 2.9 |
| 1993-94 | Gerald Walker, USF        | 28 | 109 | 3.9 |
| 1992-93 | Gerald Walker, USF        | 29 | 87  | 3.0 |
| 1991-92 | Orlando Smart, USF        | 29 | 80  | 2.8 |
| 1990-91 | Terrell Lowery, LMU       | 31 | 79  | 2.5 |
| 1989-90 | Bo Kimble, LMU            | 26 | 92  | 2.9 |
| 1988-89 | Erick Newman, SMC         | 27 | 72  | 2.7 |
| 1987-88 | Mike Yoest, LMU           | 32 | 71  | 2.2 |

|         |                     |    |      |      |
|---------|---------------------|----|------|------|
| 1986-87 | Chris Lane, SCU     | 32 | 77   | 2.4  |
| 1985-86 | Jeff Condill, GON   | 28 | 43   | 1.5  |
| 1984-85 | Harold Keeling, SCU | 29 | 73   | 2.5  |
| 1983-84 | John Stockton, GON  | 28 | 109  | 3.9  |
| 1982-83 | Harold Keeling, SCU | 28 | 82   | 2.9  |
| 1981-82 | John Stockton, GON  | 27 | 68   | 2.5  |
| 1980-81 | Jose Slaughter, POR | 27 | 61   | 2.3  |
| 1979-80 | Darwin Cook, POR    | 28 | 82   | 2.9  |
| 1978-79 | Johnny High, UNR    | 27 | 115* | 4.3* |

## 3-POINT PERCENTAGE

|         |                       | 3FG-FGA | PCT   |
|---------|-----------------------|---------|-------|
| 2012-13 | Avry Holmes, USF      | 41-87   | .471  |
| 2011-12 | Gary Bell, Jr., GON   | 51-107  | .477  |
| 2010-11 | Nemanja Mitrovic, POR | 93-201  | .463  |
| 2009-10 | Mickey McConnell, SMC | 77-151  | .510  |
| 2008-09 | T.J. Campbell, POR    | 76-143  | .531  |
| 2007-08 | Todd Golden, SMC      | 56-122  | .459  |
| 2006-07 | Danny Covic, USF      | 36-78   | .462  |
| 2005-06 | Daniel Kickert, SMC   | 59-129  | .457  |
| 2004-05 | Daniel Kickert, SMC   | 66-140  | .471  |
| 2003-04 | Kyle Bankhead, GON    | 41-75   | .547  |
| 2002-03 | Matt Delzell, USD     | 46-96   | .479  |
| 2001-02 | Devin Montgomery, PEP | 45-89   | .506  |
| 2000-01 | Kyle Bankhead, GON    | 37-73   | .507  |
| 1999-00 | Richie Frahm, GON     | 90-224  | .402  |
| 1998-99 | Travis Andrews, POR   | 28-60   | .466  |
| 1997-98 | Brian Miles, USD      | 31-60   | .517  |
| 1996-97 | Brian Miles, USD      | 30-63   | .476  |
| 1995-96 | Marlon Garnett, SCU   | 51-122  | .418  |
| 1994-95 | Steve Nash, SCU       | 84-185  | .454  |
| 1993-94 | Brooks Barnhard, USD  | 59-125  | .472  |
| 1992-93 | Doug Harris, USD      | 54-114  | .474  |
| 1991-92 | Tomas Thompson, USF   | 27-56   | .482  |
| 1990-91 | Ross Richardson, LMU  | 61-116  | .526  |
| 1989-90 | Craig Davis, PEP      | 59-127  | .465  |
| 1988-89 | Al Lewis, SMC         | 44-94   | .468  |
| 1987-88 | Doug Spradley, GON    | 36-63   | .571* |
| 1986-87 | Mark Manor, USD       | 42-81   | .519  |

## 3-POINTERS MADE

|         |                        | G  | 3FG  | AVG  |
|---------|------------------------|----|------|------|
| 2012-13 | Kevin Foster, SCU      | 38 | 120  | 3.2  |
| 2011-12 | Johnny Dee, USD        | 31 | 79   | 2.5  |
| 2010-11 | Kevin Foster, SCU      | 38 | 140* | 3.7  |
| 2009-10 | Jared Stohl, POR       | 32 | 98   | 3.1  |
| 2008-09 | Jared Stohl, POR       | 32 | 89   | 2.8  |
| 2007-08 | Brandon Johnson        | 35 | 80   | 2.3  |
| 2006-07 | Ross DeRogatis, USD    | 32 | 98   | 3.1  |
| 2005-06 | Ross DeRogatis, USD    | 30 | 82   | 2.7  |
| 2004-05 | Derek Raivio, GON      | 31 | 77   | 2.5  |
|         | John Cox, USF          | 31 | 77   | 2.5  |
| 2003-04 | Terrance Johnson, PEP  | 31 | 88   | 2.8  |
| 2002-03 | Blake Stepp, GON       | 33 | 98   | 3.0  |
| 2001-02 | Dan Dickau, GON        | 32 | 117  | 3.7  |
| 2000-01 | Brandon Armstrong, PEP | 31 | 76   | 2.5  |
| 1999-00 | Richie Frahm, GON      | 35 | 90   | 2.8  |
| 1998-99 | Eric Schraeder, SMC    | 31 | 88   | 2.8  |
| 1997-98 | David Sivulich, SMC    | 26 | 85   | 3.3  |
| 1996-97 | Marlon Garnett, SCU    | 27 | 69   | 2.6  |
| 1995-96 | David Sivulich, SMC    | 27 | 96   | 3.6  |
| 1994-95 | John Rillie, GON       | 30 | 96   | 3.2  |
| 1993-94 | Damin Lopez, PEP       | 30 | 100  | 3.3  |
| 1992-93 | Damin Lopez, PEP       | 21 | 63   | 3.0  |
| 1991-92 | Peter McKelvey, POR    | 28 | 106  | 3.8  |
| 1990-91 | Terrell Lowery, LMU    | 31 | 103  | 3.3  |
| 1989-90 | Jeff Fryer, LMU        | 28 | 121  | 4.3* |
| 1988-89 | Jeff Fryer, LMU        | 31 | 128  | 4.1  |
| 1987-88 | Craig Davis, PEP       | 30 | 78   | 2.6  |
| 1986-87 | Paul Robertson, SMC    | 26 | 65   | 2.5  |

\*WCC Record

# Team Leaders WCC games

## OFFENSE

|                    | G  | TP    | AVG    |
|--------------------|----|-------|--------|
| 2013 Gonzaga       | 16 | 1236  | 77.2   |
| 2012 BYU           | 16 | 1266  | 79.1   |
| 2011 Saint Mary's  | 14 | 1091  | 77.9   |
| 2010 Gonzaga       | 14 | 1101  | 78.6   |
| 2009 Gonzaga       | 14 | 1121  | 80.1   |
| 2008 Gonzaga       | 14 | 1161  | 82.9   |
| 2007 Gonzaga       | 14 | 1084  | 77.4   |
| 2006 Gonzaga       | 14 | 1126  | 80.4   |
| 2005 Gonzaga       | 14 | 1115  | 79.6   |
| 2004 Gonzaga       | 14 | 1158  | 82.7   |
| 2003 San Diego     | 14 | 1089  | 77.8   |
| 2002 Pepperdine    | 14 | 1175  | 83.9   |
| 2001 Gonzaga       | 14 | 1163  | 83.1   |
| 2000 Gonzaga       | 14 | 1170  | 83.6   |
| 1999 Gonzaga       | 14 | 1134  | 81.0   |
| 1998 Gonzaga       | 14 | 1149  | 82.1   |
| 1997 San Diego     | 14 | 990   | 70.7   |
| 1996 Gonzaga       | 14 | 1041  | 74.4   |
| 1995 Gonzaga       | 14 | 1096  | 78.3   |
| 1994 San Francisco | 14 | 1222  | 87.3   |
| 1993 San Francisco | 14 | 1089  | 77.8   |
| 1992 LMU           | 14 | 1247  | 89.1   |
| 1991 LMU           | 14 | 1369  | 97.8   |
| 1990 LMU           | 14 | *1817 | *129.8 |
| 1989 LMU           | 14 | 1531  | 109.4  |
| 1988 LMU           | 14 | 1604  | 114.6  |
| 1987 LMU           | 14 | 1084  | 77.4   |
| 1986 Pepperdine    | 14 | 1073  | 76.6   |
| 1985 Santa Clara   | 12 | 660   | 71.7   |
| 1984 Pepperdine    | 12 | 831   | 69.3   |
| 1983 LMU           | 12 | 979   | 81.6   |
| 1982 San Francisco | 14 | 1186  | 84.7   |
| 1981 Pepperdine    | 14 | 1174  | 83.9   |
| 1980 LMU           | 16 | 1399  | 87.4   |
| 1979 San Francisco | 14 | 1187  | 84.8   |
| 1978 San Francisco | 14 | 1253  | 89.5   |
| 1977 San Francisco | 14 | 1302  | 93.0   |
| 1976 San Francisco | 12 | 982   | 81.8   |
| 1975 UNLV          | 14 | 1324  | 94.6   |
| 1974 San Francisco | 14 | 1073  | 76.6   |
| 1973 San Francisco | 14 | 1299  | 92.8   |
| 1972 Seattle       | 14 | 1320  | 94.3   |
| 1971 Pacific       | 14 | 1219  | 87.1   |
| 1970 UNLV          | 14 | 1238  | 88.4   |
| 1969 Santa Clara   | 14 | 1073  | 76.6   |
| 1968 Santa Clara   | 14 | 1173  | 83.8   |
| 1967 Pacific       | 14 | 1204  | 86.0   |
| 1966 San Francisco | 14 | 1192  | 85.1   |
| 1965 San Francisco | 14 | 1175  | 83.9   |
| 1964 San Francisco | 12 | 868   | 72.3   |
| 1963 Saint Mary's  | 12 | 884   | 73.7   |
| 1962 Pepperdine    | 12 | 805   | 67.1   |
| 1961 Saint Mary's  | 12 | 825   | 68.8   |
| 1960 Pepperdine    | 12 | 806   | 67.2   |
| 1959 Pepperdine    | 12 | 854   | 71.2   |
| 1958 San Francisco | 12 | 803   | 66.9   |
| 1957 Fresno St.    | 14 | 1061  | 75.8   |
| 1956 San Francisco | 14 | 1028  | 73.4   |
| 1955 Santa Clara   | 12 | 762   | 63.5   |
| 1954 Santa Clara   | 12 | 762   | 63.5   |
| 1953 Santa Clara   | 8  | 538   | 67.3   |

## DEFENSE

|               | G  | TP  | AVG  |
|---------------|----|-----|------|
| 2013 Gonzaga  | 16 | 925 | 57.8 |
| 2012 Gonzaga  | 16 | 991 | 61.9 |
| 2011 Gonzaga  | 14 | 912 | 65.1 |
| 2010 Portland | 14 | 885 | 63.2 |

|                    |    |      |       |
|--------------------|----|------|-------|
| 2009 San Diego     | 14 | 836  | 59.7  |
| 2008 Saint Mary's  | 14 | 834  | 59.6  |
| 2007 Santa Clara   | 14 | 894  | 63.9  |
| 2006 Saint Mary's  | 14 | 937  | 66.9  |
| 2005 LMU           | 14 | 953  | 68.1  |
| 2004 Gonzaga       | 14 | 891  | 63.6  |
| 2003 Saint Mary's  | 14 | 907  | 64.8  |
| 2002 Saint Mary's  | 14 | 933  | 66.6  |
| 2001 San Diego     | 14 | 919  | 65.6  |
| 2000 San Diego     | 14 | 829  | 59.2  |
| 1999 San Diego     | 14 | 867  | 61.9  |
| 1998 Pepperdine    | 14 | 936  | 66.9  |
| 1997 Santa Clara   | 14 | 882  | 63.0  |
| 1996 San Francisco | 14 | 859  | 61.4  |
| 1995 Santa Clara   | 14 | 918  | 65.6  |
| 1994 Pepperdine    | 14 | 914  | 65.3  |
| 1993 Pepperdine    | 14 | 862  | 61.6  |
| 1992 Pepperdine    | 14 | 899  | 64.2  |
| 1991 Pepperdine    | 14 | 985  | 70.4  |
| 1990 Santa Clara   | 14 | 1061 | 75.8  |
| 1989 Saint Mary's  | 14 | 782  | 55.9  |
| 1988 Saint Mary's  | 14 | 871  | 62.2  |
| 1987 San Diego     | 14 | 812  | 58.0  |
| 1986 San Diego     | 14 | 794  | 56.7  |
| 1985 Gonzaga       | 12 | 718  | 59.8  |
| 1984 Gonzaga       | 12 | 743  | 61.9  |
| 1983 Gonzaga       | 12 | 736  | 61.3  |
| 1982 San Diego     | 14 | 907  | 64.9  |
| 1981 Gonzaga       | 14 | 869  | 62.1  |
| 1980 Seattle       | 16 | 1219 | 76.2  |
| 1979 San Francisco | 14 | 1017 | 72.6  |
| 1978 Nevada        | 14 | 984  | 70.3  |
| 1977 San Francisco | 14 | 1032 | 73.7  |
| 1976 Santa Clara   | 12 | 843  | 70.3  |
| 1975 Seattle       | 14 | 883  | 63.1  |
| 1974 San Francisco | 14 | 911  | 65.1  |
| 1973 Santa Clara   | 14 | 999  | 71.4  |
| 1972 San Francisco | 14 | 967  | 69.1  |
| 1971 LMU           | 14 | 977  | 69.8  |
| 1970 Pacific       | 14 | 959  | 68.5  |
| 1969 Santa Clara   | 14 | 848  | 60.6  |
| 1968 San Francisco | 14 | 963  | 68.8  |
| 1967 San Francisco | 14 | 931  | 66.5  |
| 1966 San Francisco | 14 | 982  | 70.1  |
| 1965 San Jose St.  | 14 | 903  | 64.5  |
| 1964 San Jose St.  | 12 | 649  | 54.1  |
| 1963 San Francisco | 12 | 663  | 55.3  |
| 1962 Pepperdine    | 12 | 665  | 55.4  |
| 1961 Santa Clara   | 12 | 571  | *47.6 |
| 1960 LMU           | 12 | 620  | 51.7  |
| 1959 Saint Mary's  | 12 | 663  | 55.3  |
| 1958 San Francisco | 12 | 598  | 49.8  |
| 1957 San Francisco | 14 | 777  | 55.5  |
| 1956 San Francisco | 14 | 694  | 49.6  |
| 1955 San Francisco | 12 | 576  | 48.0  |
| 1954 Santa Clara   | 12 | 682  | 56.8  |
| 1953 San Francisco | 8  | 413  | 51.6  |

## REBOUNDING

|                    | G  | REB | AVG  |
|--------------------|----|-----|------|
| 2013 Gonzaga       | 16 | 592 | 37.0 |
| 2012 BYU           | 16 | 621 | 38.8 |
| 2011 San Francisco | 14 | 526 | 37.6 |
| 2010 Gonzaga       | 14 | 521 | 37.2 |
| 2009 Gonzaga       | 14 | 549 | 39.2 |
| 2008 Gonzaga       | 14 | 543 | 38.8 |
| 2007 Saint Mary's  | 14 | 529 | 37.8 |
| 2006 Gonzaga       | 14 | 535 | 38.2 |

|                    |    |      |       |
|--------------------|----|------|-------|
| 2005 Gonzaga       | 14 | 557  | 39.8  |
| 2004 Gonzaga       | 14 | 532  | 38.0  |
| 2003 San Diego     | 14 | 528  | 37.7  |
| 2002 Pepperdine    | 14 | 567  | 40.5  |
| 2001 Santa Clara   | 14 | 560  | 40.0  |
| 2000 San Diego     | 14 | 551  | 39.4  |
| 1999 Gonzaga       | 14 | 504  | 36.0  |
| 1998 Gonzaga       | 14 | 569  | 40.6  |
| 1997 Santa Clara   | 14 | 508  | 36.3  |
| 1996 Santa Clara   | 14 | 511  | 36.5  |
| 1995 Santa Clara   | 14 | 537  | 38.4  |
| 1994 Gonzaga       | 14 | 549  | 39.2  |
| 1993 Pepperdine    | 14 | 495  | 35.4  |
| 1992 LMU           | 14 | 502  | 35.9  |
| 1991 Pepperdine    | 14 | 551  | 39.4  |
| 1990 LMU           | 14 | 649  | 46.4  |
| 1989 LMU           | 14 | 612  | 43.7  |
| 1988 LMU           | 14 | 581  | 41.5  |
| 1987 LMU           | 14 | 521  | 37.2  |
| 1986 LMU           | 14 | 493  | 35.2  |
| 1985 Santa Clara   | 14 | 480  | 40.0  |
| 1984 Santa Clara   | 14 | 401  | 33.4  |
| 1983 LMU           | 12 | 427  | 35.6  |
| 1982 San Francisco | 14 | 568  | 40.6  |
| 1981 Pepperdine    | 14 | 551  | 39.4  |
| 1980 San Francisco | 16 | 668  | 41.8  |
| 1979 San Francisco | 14 | 658  | 47.0  |
| 1978 Nevada        | 14 | 602  | 43.0  |
| 1977 San Francisco | 14 | 688  | 49.1  |
| 1976 Pepperdine    | 12 | 518  | 44.0  |
| 1975 San Francisco | 14 | 671  | 47.9  |
| 1974 San Francisco | 14 | 594  | 42.4  |
| 1973 Nevada        | 14 | 758  | 54.1  |
| 1972 San Francisco | 14 | 781  | 55.8  |
| 1971 Pacific       | 14 | 848  | 60.6  |
| 1970 Santa Clara   | 14 | 774  | 55.3  |
| 1969 San Jose St.  | 14 | 706  | 50.4  |
| 1968 Santa Clara   | 14 | 722  | 51.6  |
| 1967 Pacific       | 14 | *878 | *62.7 |
| 1966 Pacific       | 14 | 764  | 54.6  |
| 1965 Pacific       | 14 | 743  | 53.1  |
| 1964 Pacific       | 12 | 616  | 51.3  |
| 1963 San Francisco | 12 | 562  | 46.8  |
| 1962 Pepperdine    | 12 | 604  | 50.3  |
| 1961 LMU           | 12 | 535  | 44.6  |
| 1960 Saint Mary's  | 12 | 662  | 55.2  |
| 1959 Pacific       | 12 | 668  | 55.7  |
| 1958 San Francisco | 12 | 596  | 49.7  |
| 1957 Fresno St.    | 14 | 715  | 51.1  |
| 1956 San Francisco | 14 | 784  | 56.0  |
| 1955 San Francisco | 12 | 575  | 47.9  |
| 1954 San Francisco | 12 | 492  | 41.0  |

## FIELD GOAL PERCENT

|                    | FGM-A   | PCT  |
|--------------------|---------|------|
| 2013 Gonzaga       | 436-880 | .495 |
| 2012 Saint Mary's  | 416-860 | .484 |
| 2011 Gonzaga       | 378-775 | .488 |
| 2010 Gonzaga       | 399-784 | .509 |
| 2009 Gonzaga       | 396-790 | .501 |
| 2008 Gonzaga       | 417-805 | .518 |
| 2007 Gonzaga       | 388-772 | .503 |
| 2006 Gonzaga       | 386-789 | .489 |
| 2005 Gonzaga       | 375-752 | .499 |
| 2004 Gonzaga       | 421-770 | .547 |
| 2003 San Francisco | 360-732 | .492 |
| 2002 Gonzaga       | 391-793 | .493 |

# Team Leaders WCC Games

|      |               |          |       |
|------|---------------|----------|-------|
| 2001 | Gonzaga       | 380-732  | .519  |
| 2000 | Gonzaga       | 409-816  | .501  |
| 1999 | Gonzaga       | 395-791  | .499  |
| 1998 | Pepperdine    | 363-772  | .470  |
| 1997 | San Diego     | 333-686  | .485  |
| 1996 | Gonzaga       | 364-744  | .489  |
| 1995 | Saint Mary's  | 350-734  | .477  |
| 1994 | San Diego     | 360-750  | .480  |
| 1993 | Pepperdine    | 362-729  | .497  |
| 1992 | Gonzaga       | 376-729  | .516  |
| 1991 | Pepperdine    | 421-789  | .534  |
| 1990 | LMU           | 671-1200 | .559  |
| 1989 | Saint Mary's  | 371-695  | .534  |
| 1988 | Pepperdine    | 451-838  | .538  |
| 1987 | Gonzaga       | 350-692  | .506  |
| 1986 | Pepperdine    | 427-805  | .530  |
| 1985 | Pepperdine    | 335-671  | .499  |
| 1984 | San Diego     | 305-595  | .513  |
| 1983 | Pepperdine    | 338-601  | *.562 |
| 1982 | Pepperdine    | 448-802  | .559  |
| 1981 | Pepperdine    | 450-834  | .540  |
| 1980 | Pepperdine    | 520-997  | .522  |
| 1979 | San Francisco | 483-918  | .526  |
| 1978 | San Francisco | 496-907  | .547  |
| 1977 | San Francisco | 541-1060 | .510  |
| 1976 | San Francisco | 413-827  | .499  |
| 1975 | UNLV          | 553-1117 | .495  |
| 1974 | Seattle       | 402-775  | .519  |
| 1973 | Santa Clara   | 481-962  | .500  |
| 1972 | Seattle       | 549-1071 | .513  |
| 1971 | UNLV          | 424-887  | .478  |
| 1970 | Pacific       | 460-977  | .471  |
| 1969 | Santa Clara   | 391-818  | .478  |
| 1968 | Santa Clara   | 440-916  | .480  |
| 1967 | Santa Clara   | 423-886  | .477  |
| 1966 | San Francisco | 485-978  | .496  |
| 1965 | San Francisco | 463-911  | .508  |
| 1964 | San Francisco | 312-627  | .498  |
| 1963 | San Francisco | 310-645  | .481  |
| 1962 | Pepperdine    | 307-719  | .427  |
| 1961 | Saint Mary's  | 316-666  | .474  |
| 1960 | Pepperdine    | 322-758  | .425  |
| 1959 | Pepperdine    | 310-793  | .391  |
| 1958 | San Francisco | 331-795  | .416  |
| 1957 | Saint Mary's  | 347-812  | .427  |
| 1956 | Saint Mary's  | 308-731  | .421  |
| 1955 | Santa Clara   | 268-619  | .433  |
| 1954 | Santa Clara   | 263-640  | .411  |

| FIELD GOAL DEFENSE | FGM-A         | PCT          |
|--------------------|---------------|--------------|
| 2013               | Gonzaga       | 325-883 .368 |
| 2012               | Gonzaga       | 371-926 .401 |
| 2011               | Gonzaga       | 306-773 .396 |
| 2010               | Gonzaga       | 334-810 .412 |
| 2009               | Gonzaga       | 297-815 .364 |
| 2008               | Gonzaga       | 308-787 .391 |
| 2007               | Santa Clara   | 297-753 .394 |
| 2006               | Saint Mary's  | 334-804 .415 |
| 2005               | Gonzaga       | 346-842 .411 |
| 2004               | Gonzaga       | 320-846 .378 |
| 2003               | Saint Mary's  | 300-730 .411 |
| 2002               | Gonzaga       | 330-868 .380 |
| 2001               | Gonzaga       | 325-844 .385 |
| 2000               | San Diego     | 293-770 .381 |
| 1999               | Santa Clara   | 303-752 .403 |
| 1998               | Santa Clara   | 313-754 .415 |
| 1997               | Saint Mary's  | 320-775 .413 |
| 1996               | San Francisco | 297-723 .411 |

|      |              |         |      |
|------|--------------|---------|------|
| 1995 | Santa Clara  | 328-803 | .408 |
| 1994 | Pepperdine   | 305-766 | .398 |
| 1993 | Gonzaga      | 320-786 | .407 |
| 1992 | Pepperdine   | 335-770 | .435 |
| 1991 | Pepperdine   | 370-861 | .430 |
| 1990 | San Diego    | 389-855 | .455 |
| 1989 | Saint Mary's | 299-763 | .392 |
| 1988 | Santa Clara  | 307-742 | .414 |
| 1987 | San Diego    | 294-733 | .389 |
| 1986 | San Diego    | 310-734 | .422 |
| 1985 | Santa Clara  | 318-730 | .436 |
| 1984 | Santa Clara  | 282-636 | .443 |

| FREE THROW PERCENT | FTM-A            | PCT           |
|--------------------|------------------|---------------|
| 2013               | Loyola Marymount | 217-295 .736  |
| 2012               | Loyola Marymount | 271-366 .740  |
| 2011               | Portland         | 193-251 .769  |
| 2010               | Saint Mary's     | 201-266 .756  |
| 2009               | Gonzaga          | 228-316 .722  |
| 2008               | San Francisco    | 178-242 .736  |
| 2007               | Portland         | 232-301 .771  |
| 2006               | Gonzaga          | 268-346 .775  |
| 2005               | Saint Mary's     | 229-304 .753  |
| 2004               | Gonzaga          | 220-288 .764  |
| 2003               | San Francisco    | 183-246 .744  |
| 2002               | Loyola Marymount | 227-300 .757  |
| 2001               | Portland         | 200-267 .749  |
| 2000               | Portland         | 192-268 .716  |
| 1999               | Loyola Marymount | 243-317 .767  |
| 1998               | Saint Mary's     | 248-335 .740  |
| 1997               | San Diego        | 245-349 .702  |
| 1996               | Portland         | 191-271 .705  |
| 1995               | San Francisco    | 239-318 .752  |
| 1994               | San Diego        | 265-360 .736  |
| 1993               | San Francisco    | 278-371 .749  |
| 1992               | Pepperdine       | 277-367 .755  |
| 1991               | Portland         | 253-325 .778  |
| 1990               | San Francisco    | 187-246 .760  |
| 1989               | Gonzaga          | 247-307 .805  |
| 1988               | Loyola Marymount | 335-464 .722  |
| 1987               | Gonzaga          | 306-386 .793  |
| 1986               | Pepperdine       | 219-278 .788  |
| 1985               | Pepperdine       | 184-251 .733  |
| 1984               | Loyola Marymount | 167-224 .746  |
| 1983               | Loyola Marymount | 171-225 .760  |
| 1982               | Saint Mary's     | 195-261 .747  |
| 1981               | Gonzaga          | 270-351 .769  |
| 1980               | Saint Mary's     | 291-382 .762  |
| 1979               | Nevada           | 230-312 .737  |
| 1978               | San Francisco    | 262-328 .799  |
| 1977               | San Francisco    | 220-292 .753  |
| 1976               | Saint Mary's     | 154-208 .740  |
| 1975               | Seattle          | 174-209 *.833 |
| 1974               | Seattle          | 223-291 .766  |
| 1973               | Seattle          | 173-232 .746  |
| 1972               | Loyola Marymount | 272-362 .751  |
| 1971               | Pacific          | 289-407 .710  |
| 1970               | Santa Clara      | 267-354 .754  |
| 1969               | Saint Mary's     | 273-367 .744  |
| 1968               | Pacific          | 284-370 .768  |
| 1967               | Santa Clara      | 315-424 .743  |
| 1966               | Loyola Marymount | 301-406 .741  |
| 1965               | UCSB             | 237-306 .775  |
| 1964               | Santa Clara      | 210-283 .742  |
| 1963               | Santa Clara      | 218-287 .760  |
| 1962               | Santa Clara      | 209-290 .721  |
| 1961               | Loyola Marymount | 244-346 .705  |

|      |                  |         |      |
|------|------------------|---------|------|
| 1960 | San Francisco    | 193-276 | .699 |
| 1959 | Santa Clara      | 211-289 | .730 |
| 1958 | San Francisco    | 183-258 | .709 |
| 1957 | Loyola Marymount | 276-373 | .740 |
| 1956 | Saint Mary's     | 293-408 | .718 |
| 1955 | San Jose State   | 237-343 | .691 |
| 1954 | San Jose State   | 251-350 | .717 |
| 1953 | Pacific          | 160-233 | .687 |

| 3-POINT PERCENT | 3PM-A         | PCT          |
|-----------------|---------------|--------------|
| 2013            | San Francisco | 141-343 .411 |
| 2012            | San Diego     | 106-276 .384 |
| 2011            | Saint Mary's  | 117-294 .398 |
| 2010            | Portland      | 112-268 .418 |
| 2009            | Portland      | 115-257 .447 |
| 2008            | Gonzaga       | 102-257 .397 |
| 2007            | Santa Clara   | 104-247 .421 |
| 2006            | Gonzaga       | 86-209 .411  |
| 2005            | San Diego     | 105-245 .429 |
| 2004            | San Diego     | 99-217 .456  |
| 2003            | San Francisco | 107-244 .439 |
| 2002            | Gonzaga       | 106-244 .434 |
| 2001            | Gonzaga       | 99-246 .402  |
| 2000            | Gonzaga       | 119-286 .416 |
| 1999            | Gonzaga       | 111-269 .413 |
| 1998            | Pepperdine    | 78-205 .380  |
| 1997            | San Diego     | 79-192 .411  |
| 1996            | Gonzaga       | 81-209 .388  |
| 1995            | Gonzaga       | 103-262 .393 |
| 1994            | Gonzaga       | 92-223 .413  |
| 1993            | Gonzaga       | 66-157 .420  |
| 1992            | Pepperdine    | 79-171 *.462 |
| 1991            | San Diego     | 85-189 .450  |
| 1990            | Pepperdine    | 92-211 .436  |
| 1989            | Pepperdine    | 86-203 .424  |
| 1988            | Gonzaga       | 44-97 .453   |

| STEALS | ST               | AVG      |
|--------|------------------|----------|
| 2013   | BYU              | 136 8.5  |
| 2012   | BYU              | 145 9.1  |
| 2011   | Gonzaga          | 118 8.4  |
| 2010   | San Diego        | 105 7.5  |
| 2009   | Loyola Marymount | 104 7.4  |
| 2008   | Gonzaga          | 140 10.0 |
| 2007   | Pepperdine       | 129 9.2  |
| 2006   | LMU              | 113 8.1  |
| 2005   | LMU              | 119 8.5  |
| 2004   | LMU              | 103 7.4  |
|        | Portland         | 103 7.4  |
| 2003   | Pepperdine       | 107 7.6  |
| 2002   | Saint Mary's     | 102 7.3  |
| 2001   | Pepperdine       | 150 10.7 |
| 2000   | Pepperdine       | 128 9.1  |
| 1999   | Portland         | 124 8.9  |
| 1998   | San Francisco    | 120 8.6  |
| 1997   | Santa Clara      | 116 8.3  |
| 1996   | Portland         | 113 8.1  |
| 1995   | Portland         | 152 10.9 |
| 1994   | San Francisco    | 140 10.0 |
| 1993   | San Francisco    | 154 11.0 |
| 1992   | LMU              | 139 9.9  |
| 1991   | LMU              | 161 11.5 |
| 1990   | LMU              | 202 14.4 |
| 1989   | LMU              | 139 9.9  |
| 1988   | LMU              | 200 14.2 |
| 1987   | San Francisco    | 98 7.0   |
| 1986   | Pepperdine       | 101 7.2  |



# Team Leaders WCC Games/All Games

## BLOCKS

|                    | BL | AVG |
|--------------------|----|-----|
| 2013 Santa Clara   | 71 | 4.4 |
| 2012 Santa Clara   | 63 | 3.9 |
| 2011 Gonzaga       | 62 | 4.4 |
| 2010 Saint Mary's  | 72 | 5.1 |
| 2009 Gonzaga       | 80 | 5.7 |
| 2008 Gonzaga       | 69 | 4.9 |
| Saint Mary's       | 69 | 4.9 |
| 2007 Saint Mary's  | 90 | 6.4 |
| 2006 Saint Mary's  | 55 | 3.9 |
| 2005 Pepperdine    | 55 | 3.9 |
| 2004 LMU           | 53 | 3.8 |
| 2003 LMU           | 61 | 4.4 |
| 2002 Pepperdine    | 78 | 5.6 |
| 2001 San Francisco | 68 | 4.9 |
| 2000 Gonzaga       | 73 | 5.2 |
| 1999 Gonzaga       | 63 | 4.5 |
| 1998 LMU           | 51 | 3.6 |
| 1997 Saint Mary's  | 54 | 3.9 |
| 1996 Gonzaga       | 44 | 3.1 |
| 1995 San Francisco | 55 | 3.9 |
| 1994 LMU           | 55 | 3.9 |
| 1993 LMU           | 54 | 3.9 |
| 1992 LMU           | 53 | 3.8 |
| 1991 Pepperdine    | 79 | 5.6 |
| 1990 Pepperdine    | 64 | 4.6 |
| 1989 Pepperdine    | 45 | 3.2 |
| 1988 Pepperdine    | 78 | 5.6 |
| 1987 Pepperdine    | 43 | 3.1 |
| 1986 Pepperdine    | 61 | 4.4 |

## SCORING MARGIN

|                    | MAR    |
|--------------------|--------|
| 2013 Gonzaga       | +19.4  |
| 2012 Saint Mary's  | +11.1  |
| 2011 Gonzaga       | +11.5  |
| 2010 Gonzaga       | +12.1  |
| 2009 Gonzaga       | +19.7  |
| 2008 Gonzaga       | +20.1  |
| 2007 Gonzaga       | +10.6  |
| 2006 Gonzaga       | +11.1  |
| 2005 Gonzaga       | +8.5   |
| 2004 Gonzaga       | +19.1  |
| 2003 Gonzaga       | +11.0  |
| 2002 Gonzaga       | +15.1  |
| 2001 Gonzaga       | +16.3  |
| 2000 Gonzaga       | +14.6  |
| 1999 Gonzaga       | +16.0  |
| 1998 Gonzaga       | +10.0  |
| 1997 Santa Clara   | +6.7   |
| 1996 Santa Clara   | +7.7   |
| 1995 Santa Clara   | +9.7   |
| 1994 Gonzaga       | +10.3  |
| 1993 Gonzaga       | +8.8   |
| 1992 Pepperdine    | +12.9  |
| 1991 Pepperdine    | +11.6  |
| 1990 LMU           | *+21.0 |
| 1989 Saint Mary's  | +16.0  |
| 1988 LMU           | +15.5  |
| 1987 San Diego     | +10.7  |
| 1986 Pepperdine    | +12.7  |
| 1985 Santa Clara   | +8.0   |
| 1984 Gonzaga       | +3.3   |
| 1983 Santa Clara   | +6.9   |
| 1982 Pepperdine    | +8.7   |
| 1981 San Francisco | +9.0   |
| 1980 San Francisco | +6.0   |
| 1979 San Francisco | +12.2  |

|                    |       |
|--------------------|-------|
| 1978 San Francisco | +12.7 |
| 1977 San Francisco | +19.3 |
| 1976 San Francisco | +9.4  |
| 1975 UNLV          | +14.1 |
| 1974 San Francisco | +11.5 |
| 1973 San Francisco | +15.7 |

## TEAM LEADERS - ALL GAMES

### OFFENSE

|                     | G  | TP   | AVG    |
|---------------------|----|------|--------|
| 2013 BYU            | 36 | 2777 | 77.1   |
| 2012 BYU            | 35 | 2727 | 77.9   |
| 2011 Saint Mary's   | 34 | 2684 | 78.9   |
| 2010 Saint Mary's   | 34 | 2668 | 78.5   |
| 2009 Gonzaga        | 34 | 2684 | 78.9   |
| 2008 Gonzaga        | 33 | 2528 | 76.6   |
| 2007 Gonzaga        | 34 | 2668 | 78.5   |
| 2006 Gonzaga        | 33 | 2643 | 80.1   |
| 2005 Gonzaga        | 31 | 2454 | 79.2   |
| 2004 Gonzaga        | 31 | 2536 | 81.8   |
| 2003 Pepperdine     | 28 | 2195 | 78.4   |
| 2002 Pepperdine     | 31 | 2519 | 81.3   |
| 2001 Gonzaga        | 33 | 2720 | 82.4   |
| 2000 Gonzaga        | 35 | 2719 | 77.7   |
| 1999 Gonzaga        | 35 | 2743 | 78.4   |
| 1998 Gonzaga        | 34 | 2729 | 80.3   |
| 1997 Gonzaga        | 27 | 1956 | 72.4   |
| 1996 Portland       | 30 | 2287 | 76.2   |
| 1995 San Francisco  | 29 | 2222 | 76.6   |
| 1994 San Francisco  | 28 | 2488 | 88.9   |
| 1993 San Francisco  | 31 | 2419 | 78.0   |
| 1992 LMU            | 28 | 2552 | 91.1   |
| 1991 LMU            | 31 | 3211 | 103.6  |
| 1990 LMU            | 32 | 3918 | *122.4 |
| 1989 LMU            | 31 | 3486 | 112.5  |
| 1988 LMU            | 32 | 3528 | 110.3  |
| 1987 LMU            | 28 | 2387 | 85.3   |
| 1986 LMU            | 30 | 2408 | 80.3   |
| 1985 Pepperdine     | 32 | 2427 | 75.8   |
| 1984 Pepperdine     | 28 | 1995 | 71.3   |
| 1983 Pepperdine     | 29 | 2342 | 80.7   |
| 1982 San Francisco  | 31 | 2527 | 81.5   |
| 1981 San Francisco  | 31 | 2579 | 83.2   |
| 1980 Pepperdine     | 28 | 2320 | 82.8   |
| 1979 Portland       | 28 | 2374 | 84.8   |
| 1978 San Francisco  | 29 | 2546 | 87.8   |
| 1977 San Francisco  | 31 | 2904 | 93.7   |
| 1976 Pepperdine     | 27 | 2238 | 82.9   |
| 1975 Pepperdine     | 25 | 2165 | 86.6   |
| 1974 UNLV           | 26 | 2023 | 77.8   |
| 1973 Pepperdine     | 25 | 2163 | 86.5   |
| 1972 Seattle        | 26 | 2275 | 87.5   |
| 1971 Seattle        | 26 | 2231 | 85.8   |
| 1970 Santa Clara    | 29 | 2415 | 83.3   |
| 1969 San Jose State | 24 | 1978 | 82.4   |
| 1968 LMU            | 25 | 2086 | 83.4   |
| 1967 Santa Clara    | 26 | 2133 | 82.0   |
| 1966 San Francisco  | 28 | 2320 | 82.9   |
| 1965 San Francisco  | 29 | 2359 | 81.3   |
| 1964 San Francisco  | 28 | 2067 | 73.8   |
| 1963 Pepperdine     | 25 | 1835 | 73.4   |
| 1962 LMU            | 24 | 1642 | 68.4   |
| 1961 LMU            | 27 | 1862 | 69.0   |
| 1960 Pepperdine     | 25 | 1714 | 68.6   |
| 1959 Pepperdine     | 24 | 1695 | 70.6   |
| 1958 Pepperdine     | 26 | 1844 | 70.9   |
| 1957 Pepperdine     | 25 | 1729 | 69.2   |
| 1956 San Francisco  | 29 | 2093 | 72.2   |

|                    |    |      |      |
|--------------------|----|------|------|
| 1955 Pepperdine    | 25 | 1805 | 72.2 |
| 1954 San Francisco | 21 | 1324 | 62.4 |
| 1953 Santa Clara   | 27 | 1866 | 69.1 |

### DEFENSE

|                     | G  | TP   | AVG  |
|---------------------|----|------|------|
| 2013 Gonzaga        | 35 | 2095 | 59.9 |
| 2012 Saint Mary's   | 33 | 2068 | 62.7 |
| 2011 Gonzaga        | 35 | 2307 | 65.9 |
| 2010 Portland       | 32 | 2117 | 66.2 |
| 2009 San Diego      | 32 | 1953 | 61.0 |
| 2008 Santa Clara    | 31 | 1903 | 61.4 |
| 2007 Santa Clara    | 31 | 1956 | 63.1 |
| 2006 Saint Mary's   | 29 | 1921 | 66.2 |
| 2005 Saint Mary's   | 34 | 2178 | 64.1 |
| 2004 Gonzaga        | 31 | 2052 | 66.2 |
| 2003 Saint Mary's   | 30 | 1924 | 64.1 |
| 2002 Saint Mary's   | 29 | 1860 | 64.1 |
| 2001 San Diego      | 29 | 1875 | 64.7 |
| 2000 San Diego      | 29 | 1815 | 62.6 |
| 1999 San Diego      | 27 | 1677 | 62.1 |
| 1998 Pepperdine     | 27 | 1779 | 65.9 |
| 1997 Saint Mary's   | 31 | 2017 | 65.1 |
| 1996 San Francisco  | 27 | 1727 | 64.0 |
| 1995 Gonzaga        | 30 | 1984 | 66.1 |
| 1994 Pepperdine     | 30 | 1935 | 64.5 |
| 1993 Pepperdine     | 31 | 1998 | 64.5 |
| 1992 Saint Mary's   | 30 | 1999 | 66.6 |
| 1991 Santa Clara    | 29 | 2030 | 70.0 |
| 1990 Saint Mary's   | 28 | 1975 | 70.5 |
| 1989 Saint Mary's   | 30 | 1728 | 57.6 |
| 1988 Saint Mary's   | 28 | 1640 | 58.6 |
| 1987 Saint Mary's   | 30 | 1766 | 58.9 |
| 1986 Portland       | 28 | 1700 | 60.7 |
| 1985 Gonzaga        | 28 | 1626 | 58.1 |
| 1984 Portland       | 28 | 1740 | 62.1 |
| 1983 Gonzaga        | 27 | 1644 | 60.9 |
| 1982 San Diego      | 26 | 1602 | 61.6 |
| 1981 Gonzaga        | 27 | 1652 | 61.1 |
| 1980 San Francisco  | 29 | 2096 | 72.3 |
| 1979 Nevada         | 28 | 2058 | 73.5 |
| 1978 Santa Clara    | 27 | 2030 | 70.0 |
| 1977 LMU            | 26 | 1855 | 71.3 |
| 1976 Santa Clara    | 26 | 1845 | 71.0 |
| 1975 Santa Clara    | 26 | 1987 | 76.4 |
| 1974 UNLV           | 26 | 1789 | 68.8 |
| 1973 Santa Clara    | 26 | 1900 | 73.1 |
| 1972 Santa Clara    | 26 | 1908 | 73.4 |
| 1971 San Francisco  | 26 | 1900 | 73.1 |
| 1970 Santa Clara    | 29 | 2017 | 69.6 |
| 1969 Santa Clara    | 29 | 1779 | 61.3 |
| 1968 San Francisco  | 26 | 1822 | 70.1 |
| 1967 San Francisco  | 25 | 1631 | 65.2 |
| 1966 San Jose State | 24 | 1690 | 70.4 |
| 1965 San Francisco  | 29 | 1917 | 66.1 |
| 1964 San Jose State | 24 | 1307 | 54.5 |
| 1963 San Jose State | 25 | 1262 | 52.6 |
| 1962 San Jose State | 25 | 1254 | 50.2 |
| 1961 Santa Clara    | 27 | 1314 | 48.7 |
| 1960 LMU            | 27 | 1460 | 54.1 |
| 1959 San Jose State | 24 | 1352 | 56.3 |
| 1958 San Francisco  | 27 | 1363 | 50.5 |
| 1957 San Francisco  | 28 | 1554 | 55.5 |
| 1956 San Jose State | 25 | 1485 | 59.4 |
| 1955 San Francisco  | 29 | 1511 | 52.1 |
| 1954 Santa Clara    | 28 | 1605 | 57.3 |
| 1953 San Jose State | 26 | 1450 | 55.8 |



# Team Leaders All Games

## FG PERCENT

|                     | FGM-A     | PCT  |
|---------------------|-----------|------|
| 2013 Gonzaga        | 961-1934  | .497 |
| 2012 Saint Mary's   | 857-1811  | .473 |
| 2011 Saint Mary's   | 946-1951  | .485 |
| 2010 Gonzaga        | 912-1856  | .491 |
| 2009 Gonzaga        | 936-1917  | .488 |
| 2008 Gonzaga        | 892-1838  | .485 |
| 2007 Gonzaga        | 933-1932  | .483 |
| 2006 San Diego      | 849-1766  | .481 |
| 2005 Gonzaga        | 856-1702  | .503 |
| 2004 Gonzaga        | 899-1765  | .509 |
| 2003 San Diego      | 765-1626  | .470 |
| 2002 Gonzaga        | 907-1931  | .470 |
| 2001 Gonzaga        | 915-1793  | .510 |
| 2000 Gonzaga        | 965-2014  | .479 |
| 1999 Gonzaga        | 950-2004  | .474 |
| 1998 Gonzaga        | 965-2034  | .474 |
| 1997 San Diego      | 685-1452  | .472 |
| 1996 Gonzaga        | 769-1597  | .482 |
| 1995 Gonzaga        | 763-1575  | .484 |
| 1994 Gonzaga        | 862-1754  | .491 |
| 1993 Gonzaga        | 724-1435  | .505 |
| 1992 Gonzaga        | 770-1505  | .512 |
| 1991 San Diego      | 869-1738  | .500 |
| 1990 LMU            | 1456-2808 | .519 |
| 1989 Saint Mary's   | 859-1606  | .535 |
| 1988 Gonzaga        | 733-1412  | .519 |
| 1987 Gonzaga        | 729-1466  | .497 |
| 1986 Pepperdine     | 929-1758  | .528 |
| 1985 Pepperdine     | 964-1907  | .506 |
| 1984 San Diego      | 767-1495  | .513 |
| 1983 Pepperdine     | 900-1653  | .544 |
| 1982 Pepperdine     | 929-1714  | .542 |
| 1981 Pepperdine     | 918-1709  | .537 |
| 1980 Pepperdine     | 901-1757  | .512 |
| 1979 Santa Clara    | 928-1814  | .512 |
| 1978 San Francisco  | 1020-1907 | .535 |
| 1977 San Francisco  | 1188-2260 | .526 |
| 1976 San Francisco  | 1028-2081 | .494 |
| 1975 Pepperdine     | 904-1805  | .501 |
| 1974 Seattle        | 731-1510  | .484 |
| 1973 Santa Clara    | 840-1692  | .496 |
| 1972 Santa Clara    | 842-1724  | .488 |
| 1971 UNLV           | 833-1790  | .465 |
| 1970 Santa Clara    | 923-1974  | .468 |
| 1969 UCSB           | 760-1611  | .472 |
| 1968 Santa Clara    | 793-1691  | .469 |
| 1967 Santa Clara    | 781-1683  | .464 |
| 1966 San Francisco  | 905-1885  | .480 |
| 1965 San Francisco  | 931-1884  | .494 |
| 1964 San Francisco  | 764-1581  | .483 |
| 1963 San Francisco  | 690-1548  | .446 |
| 1962 Pepperdine     | 740-1776  | .417 |
| 1961 LMU            | 713-1739  | .410 |
| 1960 Pepperdine     | 686-1589  | .432 |
| 1959 Pepperdine     | 662-1636  | .405 |
| 1958 Pepperdine     | 705-1765  | .399 |
| 1957 San Jose State | 624-1576  | .396 |
| 1956 LMU            | 540-1366  | .395 |
| 1955 Santa Clara    | 486-1217  | .404 |
| 1954 Santa Clara    | 622-1637  | .380 |
| 1953 Santa Clara    | 668-1865  | .358 |

## FG PCT DEFENSE

|              | FGM-A    | PCT  |
|--------------|----------|------|
| 2013 Gonzaga | 735-1909 | .385 |
| 2012 Gonzaga | 771-1867 | .413 |
| 2011 Gonzaga | 786-1947 | .404 |
| 2010 Gonzaga | 818-2006 | .408 |

|                    |          |      |
|--------------------|----------|------|
| 2009 Gonzaga       | 730-1926 | .379 |
| 2008 Gonzaga       | 744-1876 | .397 |
| 2007 Santa Clara   | 667-1676 | .398 |
| 2006 Santa Clara   | 678-1670 | .406 |
| 2005 Gonzaga       | 765-1840 | .416 |
| 2004 Gonzaga       | 725-1890 | .384 |
| 2003 Saint Mary's  | 646-1571 | .411 |
| 2002 Gonzaga       | 773-2006 | .385 |
| 2001 Gonzaga       | 794-2009 | .395 |
| 2000 Gonzaga       | 800-2052 | .390 |
| 1999 Gonzaga       | 823-2037 | .404 |
| 1998 Gonzaga       | 828-1976 | .419 |
| 1997 Saint Mary's  | 712-1780 | .400 |
| 1996 San Francisco | 605-1451 | .417 |
| 1995 Gonzaga       | 713-1767 | .404 |
| 1994 Pepperdine    | 660-1647 | .401 |
| 1993 Pepperdine    | 741-1747 | .424 |
| 1992 Pepperdine    | 784-1757 | .446 |
| 1991 Pepperdine    | 811-1872 | .433 |
| 1990 Santa Clara   | 710-1567 | .443 |
| 1989 Saint Mary's  | 651-1604 | .406 |
| 1988 Santa Clara   | 733-1737 | .422 |
| 1987 San Diego     | 660-1645 | .401 |
| 1986 LMU           | 915-1944 | .471 |
| 1985 Gonzaga       | 670-1530 | .438 |
| 1984 Santa Clara   | 825-1824 | .452 |
| 1983 Portland      | 660-1413 | .467 |
| 1982 Portland      | 644-1416 | .455 |
| 1981 Gonzaga       | 643-1384 | .469 |
| 1980 San Francisco | 846-1911 | .443 |
| 1979 San Francisco |          | .437 |
| 1978 Santa Clara   |          | .441 |
| 1977 Santa Clara   |          | .449 |
| 1976 Pepperdine    |          | .431 |
| 1975 San Francisco |          | .438 |
| 1974 San Francisco |          | .427 |
| 1973 San Francisco |          | .411 |
| 1972 Santa Clara   |          | .405 |
| 1971 Pacific       |          | .371 |
| 1970 Pacific       |          | .372 |
| 1969 Santa Clara   |          | .372 |
| 1968 Santa Clara   |          | .394 |
| 1967 Pacific       |          | .364 |
| 1966 San Francisco |          | .403 |
| 1965 San Francisco |          | .383 |
| 1964 San Francisco |          | .371 |
| 1963 San Francisco |          | .378 |
| 1962 Santa Clara   |          | .359 |

## REBOUNDING

|                       | G           | REB  | AVG  |      |
|-----------------------|-------------|------|------|------|
| 2013 BYU              | 36          | 1399 | 38.9 |      |
| 2012 BYU              | 35          | 1347 | 38.5 |      |
| 2011 Loyola Marymount | 32          | 1219 | 38.1 |      |
| 2010 Gonzaga          | 34          | 1286 | 37.8 |      |
| 2009 Saint Mary's     | 35          | 1389 | 39.7 |      |
| 2008 Saint Mary's     | 32          | 1215 | 38.0 |      |
| 2007 Saint Mary's     | 32          | 1214 | 37.9 |      |
| 2006 Gonzaga          | 33          | 1239 | 37.5 |      |
|                       | Santa Clara | 29   | 1088 | 37.5 |
| 2005 Gonzaga          | 31          | 1191 | 38.4 |      |
| 2004 Gonzaga          | 31          | 1230 | 39.7 |      |
| 2003 San Diego        | 30          | 1147 | 38.2 |      |
| 2002 Gonzaga          | 33          | 1372 | 41.6 |      |
| 2001 Santa Clara      | 32          | 1255 | 39.2 |      |
| 2000 San Diego        | 29          | 1135 | 39.1 |      |
| 1999 Gonzaga          | 35          | 1301 | 37.2 |      |
| 1998 LMU              | 27          | 1031 | 38.2 |      |
| 1997 Gonzaga          | 27          | 987  | 36.6 |      |

|                     |    |      |      |
|---------------------|----|------|------|
| 1996 LMU            | 29 | 1092 | 37.7 |
| 1995 Santa Clara    | 28 | 1108 | 39.6 |
| 1994 Portland       | 30 | 1188 | 39.6 |
| 1993 Portland       | 27 | 990  | 36.7 |
| 1992 LMU            | 28 | 1063 | 38.0 |
| 1991 LMU            | 31 | 1258 | 40.6 |
| 1990 LMU            | 32 | 1504 | 47.0 |
| 1989 LMU            | 31 | 1488 | 48.0 |
| 1988 LMU            | 32 | 1335 | 41.7 |
| 1987 LMU            | 28 | 1157 | 41.3 |
| 1986 LMU            | 30 | 1191 | 39.7 |
| 1985 Pepperdine     | 32 | 1189 | 37.2 |
| 1984 Santa Clara    | 32 | 1113 | 34.8 |
| 1983 LMU            | 27 | 994  | 36.8 |
| 1982 San Francisco  | 31 | 1260 | 40.6 |
| 1981 Pepperdine     | 28 | 1130 | 40.4 |
| 1980 Seattle        | 27 | 1172 | 43.4 |
| 1979 San Francisco  | 29 | 1342 | 46.3 |
| 1978 Nevada         | 27 | 1192 | 44.1 |
| 1977 Nevada         | 27 | 1291 | 47.8 |
| 1976 Pepperdine     | 27 | 1350 | 50.0 |
| 1975 San Francisco  | 26 | 1249 | 48.0 |
| 1974 Nevada         | 26 | 1247 | 48.0 |
| 1973 Nevada         | 26 | 1318 | 53.2 |
| 1972 Seattle        | 26 | 1301 | 50.0 |
| 1971 Pacific        | 28 | 1643 | 58.6 |
| 1970 UNLV           | 26 | 1421 | 54.7 |
| 1969 San Jose State | 24 | 1328 | 55.4 |
| 1968 San Jose State | 25 | 1246 | 49.8 |
| 1967 Pacific        | 29 | 1643 | 56.7 |
| 1966 Pacific        | 28 | 1589 | 56.8 |
| 1965 Pepperdine     | 25 | 1380 | 55.2 |
| 1964 Pacific        | 26 | 1363 | 52.4 |
| 1963 Pepperdine     | 25 | 1273 | 50.9 |
| 1962 Pepperdine     | 27 | 1396 | 51.7 |

## FT PERCENT

|                       | FTM-A   | PCT  |
|-----------------------|---------|------|
| 2013 BYU              | 566-777 | .728 |
| 2012 Loyola Marymount | 531-720 | .738 |
| 2011 Gonzaga          | 617-810 | .762 |
| 2010 Saint Mary's     | 496-652 | .761 |
| 2009 Gonzaga          | 486-680 | .715 |
| 2008 Gonzaga          | 520-730 | .712 |
| 2007 Gonzaga          | 572-762 | .751 |
| 2006 Gonzaga          | 667-853 | .782 |
| 2005 San Diego        | 469-625 | .750 |
| 2004 Gonzaga          | 543-724 | .750 |
| 2003 Portland         | 450-615 | .732 |
| 2002 LMU              | 466-600 | .777 |
| 2001 Portland         | 441-615 | .717 |
| 2000 Santa Clara      | 462-663 | .697 |
| 1999 LMU              | 444-606 | .733 |
| 1998 Saint Mary's     | 456-624 | .731 |
| 1997 LMU              | 422-587 | .719 |
| 1996 Portland         | 435-620 | .702 |
| 1995 Santa Clara      | 495-687 | .721 |
| 1994 San Diego        | 545-745 | .732 |
| 1993 San Francisco    | 504-693 | .727 |
| 1992 Portland         | 524-706 | .742 |
| 1991 Portland         | 455-608 | .748 |
| 1990 San Francisco    | 343-470 | .730 |
| 1989 Gonzaga          | 485-614 | .790 |
| 1988 Pepperdine       | 474-651 | .728 |
| 1987 Gonzaga          | 566-755 | .750 |
| 1986 Pepperdine       | 466-615 | .758 |
| 1985 Gonzaga          | 286-438 | .653 |
| 1984 LMU              | 327-441 | .742 |
| 1983 LMU              | 343-522 | .714 |

# Team Leaders All Games

|      |                  |         |      |
|------|------------------|---------|------|
| 1982 | Pepperdine       | 488-697 | .700 |
| 1981 | Gonzaga          | 476-631 | .754 |
| 1980 | Saint Mary's     | 441-589 | .749 |
| 1979 | Nevada           | 422-596 | .708 |
| 1978 | San Francisco    | 506-682 | .742 |
| 1977 | San Francisco    | 528-693 | .762 |
| 1976 | LMU              | 325-437 | .744 |
| 1975 | Seattle          | 303-399 | .759 |
| 1974 | Seattle          | 366-479 | .764 |
| 1973 | Seattle          | 314-426 | .737 |
| 1972 | LMU              | 516-696 | .741 |
| 1971 | Pacific          | 585-834 | .701 |
| 1970 | Santa Clara      | 569-781 | .729 |
| 1969 | Saint Mary's     | 446-622 | .717 |
| 1968 | LMU              | 566-750 | .755 |
| 1967 | Santa Clara      | 571-742 | .770 |
| 1966 | LMU              | 542-728 | .745 |
| 1965 | UC Santa Barbara | 482-633 | .761 |
| 1964 | Santa Clara      | 448-635 | .706 |
| 1963 | Santa Clara      | 438-603 | .726 |
| 1962 | LMU              | 446-601 | .742 |

## 3-POINT PERCENT 3PM-A PCT

|      |               |         |      |
|------|---------------|---------|------|
| 2013 | San Francisco | 249-621 | .401 |
| 2012 | Gonzaga       | 215-567 | .379 |
| 2011 | Portland      | 243-590 | .412 |
| 2010 | Portland      | 253-622 | .407 |
| 2009 | Portland      | 256-613 | .418 |
| 2008 | Santa Clara   | 184-477 | .386 |
| 2007 | Gonzaga       | 230-583 | .395 |
| 2006 | San Diego     | 227-572 | .397 |
| 2005 | San Diego     | 211-519 | .407 |
| 2004 | San Diego     | 209-514 | .407 |
| 2003 | Pepperdine    | 220-568 | .387 |
| 2002 | Gonzaga       | 237-606 | .391 |
| 2001 | Gonzaga       | 245-606 | .404 |
| 2000 | Gonzaga       | 260-715 | .364 |
| 1999 | Gonzaga       | 291-730 | .399 |
| 1998 | Gonzaga       | 274-679 | .404 |
| 1997 | San Diego     | 165-437 | .378 |
| 1996 | San Diego     | 165-447 | .369 |
| 1995 | Gonzaga       | 232-573 | .405 |
| 1994 | Gonzaga       | 186-460 | .404 |
| 1993 | Gonzaga       | 127-314 | .404 |
| 1992 | Gonzaga       | 112-270 | .415 |
| 1991 | San Diego     | 160-397 | .403 |
| 1990 | Gonzaga       | 94-216  | .435 |
| 1989 | Gonzaga       | 119-262 | .454 |
| 1988 | Gonzaga       | 76-165  | .461 |
| 1987 | Saint Mary's  | 82-184  | .446 |

## 3-POINT MADE 3PM AVG

|      |               |     |     |
|------|---------------|-----|-----|
| 2013 | San Francisco | 249 | 8.0 |
| 2012 | Santa Clara   | 239 | 8.0 |
| 2011 | Saint Mary's  | 291 | 8.6 |
| 2010 | Saint Mary's  | 284 | 8.4 |
| 2009 | Portland      | 256 | 8.0 |
| 2008 | Saint Mary's  | 254 | 7.9 |
| 2007 | Pepperdine    | 303 | 9.8 |
| 2006 | San Diego     | 227 | 7.6 |
| 2005 | San Diego     | 234 | 6.9 |
| 2004 | Santa Clara   | 224 | 7.0 |
| 2003 | Pepperdine    | 220 | 7.9 |
| 2002 | Portland      | 242 | 8.1 |
| 2001 | Gonzaga       | 245 | 7.4 |
| 2000 | Gonzaga       | 260 | 7.4 |
| 1999 | Gonzaga       | 291 | 8.3 |
| 1998 | Saint Mary's  | 229 | 8.8 |
| 1997 | Santa Clara   | 191 | 7.1 |
| 1996 | Saint Mary's  | 233 | 8.6 |
| 1995 | Gonzaga       | 232 | 7.7 |

|      |             |     |     |
|------|-------------|-----|-----|
| 1994 | San Diego   | 235 | 7.8 |
| 1993 | Santa Clara | 194 | 6.3 |
| 1992 | Portland    | 202 | 7.2 |
| 1991 | LMU         | 259 | 8.4 |
| 1990 | LMU         | 298 | 9.3 |
| 1989 | LMU         | 287 | 9.3 |
| 1988 | LMU         | 251 | 8.1 |
| 1987 | LMU         | 157 | 5.6 |

## ASSISTS A AVG

|      |               |     |      |
|------|---------------|-----|------|
| 2013 | BYU           | 575 | 16.0 |
| 2012 | BYU           | 599 | 17.1 |
| 2011 | Saint Mary's  | 561 | 16.5 |
| 2010 | Saint Mary's  | 543 | 16.0 |
| 2009 | Portland      | 492 | 15.4 |
| 2008 | Saint Mary's  | 468 | 14.6 |
| 2007 | Santa Clara   | 470 | 15.2 |
| 2006 | San Diego     | 481 | 16.0 |
| 2005 | Gonzaga       | 486 | 15.7 |
| 2004 | Gonzaga       | 556 | 17.9 |
| 2003 | San Diego     | 496 | 16.5 |
| 2002 | Gonzaga       | 522 | 15.8 |
| 2001 | Gonzaga       | 537 | 16.3 |
| 2000 | Gonzaga       | 586 | 16.7 |
| 1999 | Gonzaga       | 572 | 16.3 |
| 1998 | San Francisco | 468 | 15.6 |
| 1997 | Saint Mary's  | 523 | 16.9 |
| 1996 | Saint Mary's  | 446 | 16.5 |
| 1995 | San Francisco | 457 | 15.8 |
| 1994 | San Francisco | 473 | 16.9 |
| 1993 | Pepperdine    | 499 | 16.1 |
| 1992 | LMU           | 552 | 19.7 |
| 1991 | LMU           | 600 | 19.4 |
| 1990 | LMU           | 762 | 23.8 |
| 1989 | LMU           | 637 | 20.5 |
| 1988 | LMU           | 631 | 19.7 |
| 1987 | LMU           | 513 | 18.3 |
| 1986 | Pepperdine    | 573 | 19.1 |

## BLOCKS BL AVG

|      |                  |     |     |
|------|------------------|-----|-----|
| 2013 | Santa Clara      | 168 | 4.4 |
| 2012 | BYU              | 154 | 4.4 |
| 2011 | Loyola Marymount | 130 | 4.1 |
| 2010 | Saint Mary's     | 176 | 5.2 |
| 2009 | Saint Mary's     | 172 | 4.9 |
| 2008 | Saint Mary's     | 169 | 5.3 |
| 2007 | Saint Mary's     | 172 | 5.4 |
| 2006 | Saint Mary's     | 112 | 3.9 |
| 2005 | Saint Mary's     | 113 | 3.3 |
| 2004 | LMU              | 118 | 4.1 |
| 2003 | LMU              | 129 | 4.2 |
| 2002 | Pepperdine       | 159 | 5.1 |
| 2001 | San Francisco    | 148 | 4.9 |
| 2000 | Gonzaga          | 150 | 4.3 |
| 1999 | LMU              | 111 | 4.1 |
| 1998 | LMU              | 100 | 3.7 |
| 1997 | Saint Mary's     | 128 | 4.1 |
| 1996 | Pepperdine       | 87  | 3.1 |
| 1995 | LMU              | 106 | 3.8 |
| 1994 | LMU              | 106 | 3.9 |
| 1993 | LMU              | 110 | 4.1 |
| 1992 | LMU              | 100 | 3.6 |
| 1991 | LMU              | 155 | 5.0 |
| 1990 | Pepperdine       | 155 | 5.0 |
| 1989 | Pepperdine       | 122 | 3.3 |
| 1988 | Pepperdine       | 116 | 3.5 |
| 1987 | Pepperdine       | 135 | 4.5 |
| 1986 | Pepperdine       | 99  | 3.3 |
| 1985 | Pepperdine       | 119 | 3.7 |
| 1984 | Pepperdine       | 152 | 4.8 |
| 1984 | Santa Clara      | 117 | 3.7 |

|      |             |     |     |
|------|-------------|-----|-----|
| 1983 | Pepperdine  | 109 | 3.8 |
| 1982 | Pepperdine  | 117 | 4.0 |
| 1981 | Pepperdine  | 97  | 3.5 |
| 1980 | Santa Clara | 85  | 3.1 |

## STEALS ST AVG

|      |                  |     |      |
|------|------------------|-----|------|
| 2013 | BYU              | 291 | 8.1  |
| 2012 | BYU              | 296 | 8.5  |
| 2011 | Gonzaga          | 254 | 7.3  |
| 2010 | Loyola Marymount | 250 | 7.4  |
| 2009 | Saint Mary's     | 255 | 7.3  |
| 2008 | Pepperdine       | 316 | 9.9  |
| 2007 | Pepperdine       | 283 | 9.1  |
| 2006 | LMU              | 229 | 7.6  |
| 2005 | San Francisco    | 249 | 8.0  |
| 2004 | San Francisco    | 235 | 7.6  |
| 2003 | LMU              | 240 | 7.7  |
| 2002 | Pepperdine       | 229 | 7.4  |
| 2001 | Pepperdine       | 286 | 9.2  |
| 2000 | Pepperdine       | 317 | 9.3  |
| 1999 | Portland         | 266 | 9.9  |
| 1998 | Portland         | 235 | 8.7  |
| 1997 | Santa Clara      | 207 | 7.7  |
| 1996 | Portland         | 257 | 8.6  |
| 1995 | Portland         | 313 | 10.8 |
| 1994 | San Francisco    | 313 | 11.2 |
| 1993 | San Francisco    | 301 | 9.7  |
| 1992 | LMU              | 289 | 10.3 |
| 1991 | LMU              | 364 | 11.7 |
| 1990 | LMU              | 450 | 14.1 |
| 1989 | LMU              | 323 | 10.4 |
| 1988 | LMU              | 360 | 11.3 |
| 1987 | San Francisco    | 228 | 8.1  |
| 1986 | San Francisco    | 214 | 7.6  |

## SCORING MARGIN

|      |               |       |
|------|---------------|-------|
| 2013 | Gonzaga       | +17.2 |
| 2012 | Saint Mary's  | +12.1 |
| 2011 | Saint Mary's  | +12.7 |
| 2010 | Saint Mary's  | +12.1 |
| 2009 | Gonzaga       | +15.9 |
| 2008 | Gonzaga       | +12.8 |
| 2007 | Gonzaga       | +8.4  |
| 2006 | Gonzaga       | +7.3  |
| 2005 | Gonzaga       | +9.5  |
| 2004 | Gonzaga       | +15.6 |
| 2003 | Gonzaga       | +8.5  |
| 2002 | Gonzaga       | +14.6 |
| 2001 | Gonzaga       | +13.2 |
| 2000 | Gonzaga       | +11.7 |
| 1999 | Gonzaga       | +13.2 |
| 1998 | Gonzaga       | +10.9 |
| 1997 | Saint Mary's  | +5.5  |
| 1996 | Gonzaga       | +8.1  |
| 1995 | Gonzaga       | +10.4 |
| 1994 | Gonzaga       | +10.3 |
| 1993 | Gonzaga       | +9.3  |
| 1992 | Pepperdine    | +8.5  |
| 1991 | San Diego     | +6.2  |
| 1990 | LMU           | +14.3 |
| 1989 | Saint Mary's  | +18.5 |
| 1988 | LMU           | +13.1 |
| 1987 | San Diego     | +9.2  |
| 1986 | Pepperdine    | +9.6  |
| 1985 | Santa Clara   | +8.0  |
| 1984 | Gonzaga       | +5.9  |
| 1983 | Pepperdine    | +6.5  |
| 1982 | San Francisco | +7.6  |
| 1981 | Gonzaga       | +8.2  |
| 1980 | San Francisco | +6.6  |

\*NCAA Record

# Single Season Bests All Games

## SCORING

|     | NAME, SCHOOL           | YEAR | G  | TP   | AVG   |
|-----|------------------------|------|----|------|-------|
| 1.  | Bo Kimble, LMU         | 1990 | 32 | 1131 | *35.3 |
| 2.  | Hank Gathers, LMU      | 1989 | 31 | 1015 | *32.7 |
| 3.  | Adam Morrison, GON     | 2006 | 33 | 926  | *28.1 |
| 4.  | Terrell Lowery, LMU    | 1991 | 31 | 884  | 28.5  |
| 5.  | William Averitt, PEP   | 1973 | 25 | 848  | 33.9  |
| 6.  | Tyler Haws, BYU        | 2013 | 36 | 780  | 21.7  |
| 7.  | Kevin Foster, SCU      | 2011 | 38 | 766  | 20.2  |
| 8.  | Quintin Dailey, USF    | 1982 | 30 | 755  | 25.2  |
| 9.  | Hank Gathers, LMU      | 1990 | 26 | 754  | 29.0  |
| 10. | Omar Samhan, SMC       | 2010 | 34 | 724  | 21.3  |
| 11. | Hank Gathers, LMU      | 1988 | 32 | 721  | 22.5  |
| 12. | Jeff Fryer, LMU        | 1989 | 31 | 710  | 22.9  |
|     | Bill Cartwright, USF   | 1979 | 29 | 710  | 24.5  |
| 14. | Quintin Dailey, USF    | 1981 | 31 | 693  | 22.4  |
|     | William Averitt, PEP   | 1972 | 24 | 693  | 28.9  |
| 16. | Tom Lewis, PEP         | 1988 | 30 | 687  | 22.9  |
| 17. | Brandon Armstrong, PEP | 2000 | 31 | 684  | 22.1  |
| 18. | Dane Suttle, PEP       | 1983 | 29 | 679  | 23.4  |
| 19. | Keith Smith, LMU       | 1985 | 27 | 678  | 25.1  |
| 20. | Terrell Lowery, LMU    | 1992 | 26 | 675  | 26.0  |

\*Led nation

## REBOUNDS

|    | NAME, SCHOOL        | YEAR | G  | REB | AVG  |
|----|---------------------|------|----|-----|------|
| 1. | Leroy Wright, UOP   | 1959 | 26 | 652 | 25.1 |
| 2. | Bill Russell, USF   | 1956 | 29 | 609 | 21.0 |
| 3. | John Gianelli, UOP  | 1971 | 28 | 599 | 21.4 |
| 4. | Bill Russell, USF   | 1955 | 29 | 594 | 20.5 |
| 5. | Keith Swagerty, UOP | 1967 | 28 | 518 | 18.5 |
| 6. | Keith Swagerty, UOP | 1966 | 28 | 514 | 18.4 |
| 7. | Keith Swagerty, UOP | 1965 | 26 | 473 | 18.2 |
| 8. | Ollie Johnson, USF  | 1965 | 29 | 469 | 16.2 |
| 9. | Pete Cross, USF     | 1970 | 26 | 467 | 18.0 |
|    | Ollie Johnson, USF  | 1964 | 28 | 467 | 16.7 |

## ASSISTS

|     | NAME, SCHOOL          | YEAR | G  | AST | AVG |
|-----|-----------------------|------|----|-----|-----|
| 1.  | Terrell Lowery, LMU   | 1991 | 31 | 283 | 9.1 |
| 2.  | Corey Gaines, LMU     | 1988 | 31 | 271 | 8.7 |
| 3.  | Orlando Smart, USF    | 1992 | 29 | 241 | 8.3 |
| 4.  | Orlando Smart, USF    | 1991 | 29 | 237 | 8.2 |
| 5.  | Dan Davis, LMU        | 1981 | 28 | 229 | 8.2 |
| 6.  | Tony Walker, LMU      | 1990 | 32 | 227 | 7.1 |
| 7.  | Orlando Smart, USF    | 1993 | 31 | 220 | 7.1 |
| 8.  | Tony Walker, LMU      | 1992 | 28 | 218 | 7.8 |
| 9.  | Nick Pappageorge, SMC | 1977 | 27 | 213 | 7.9 |
| 10. | Blake Stepp, GON      | 2004 | 31 | 207 | 6.7 |

## BLOCKS

|     | NAME, SCHOOL           | YEAR | G  | BL  | AVG |
|-----|------------------------|------|----|-----|-----|
| 1.  | Hondre Brewer, USF     | 2001 | 30 | 114 | 3.8 |
| 2.  | Omar Samhan, SMC       | 2010 | 34 | 99  | 2.9 |
| 3.  | Edgar Jones, NEV       | 1978 | 27 | 96  | 3.6 |
|     | Cedric Suitt, PEP      | 2002 | 31 | 96  | 3.1 |
| 5.  | Brad Millard, SMC      | 1997 | 31 | 92  | 2.9 |
| 6.  | Anthony Frederick, PEP | 1985 | 32 | 82  | 2.6 |
| 7.  | Diamon Simpson, SMC    | 2007 | 32 | 79  | 2.5 |
| 8.  | Hondre Brewer, USF     | 2002 | 28 | 78  | 2.8 |
| 9.  | John Bryant, SCU       | 2008 | 31 | 76  | 2.5 |
| 10. | Art Wallace, USF       | 1994 | 27 | 73  | 2.7 |

## STEALS

|    | NAME, SCHOOL        | YEAR | G  | ST  | AVG |
|----|---------------------|------|----|-----|-----|
| 1. | Johnny High, NEV    | 1979 | 28 | 115 | 4.1 |
| 2. | Gerald Walker, USF  | 1994 | 28 | 109 | 3.9 |
|    | John Stockton, GON  | 1984 | 28 | 109 | 3.9 |
| 4. | Bo Kimble, LMU      | 1990 | 32 | 92  | 2.9 |
| 5. | Kevin Foster, SCU   | 2013 | 38 | 91  | 2.4 |
| 6. | Gerald Walker, USF  | 1993 | 29 | 87  | 3.0 |
| 7. | Harold Keeling, SCU | 1983 | 28 | 82  | 2.9 |
|    | Darwin Cook, POR    | 1980 | 28 | 82  | 2.9 |
| 9. | Gerald Walker, USF  | 1995 | 28 | 80  | 2.9 |
|    | Orlando Smart, USF  | 1992 | 29 | 80  | 2.8 |

## FG PERCENT <sup>120 FGM</sup>

|    | NAME, SCHOOL          | YEAR | FGM | FGA | PCT  |
|----|-----------------------|------|-----|-----|------|
| 1. | Bill Cartwright, USF  | 1978 | 168 | 252 | .667 |
| 2. | Orlando Phillips, PEP | 1983 | 223 | 338 | .660 |
| 3. | Casey Calvary, GON    | 1999 | 127 | 193 | .658 |
| 4. | Mike Stewart, SCU     | 1972 | 202 | 312 | .647 |
| 5. | Craig Cottrell, USD   | 1989 | 128 | 198 | .646 |
|    | Orlando Phillips, PEP | 1982 | 181 | 280 | .646 |
| 7. | Robert Haugen, SMC    | 1986 | 120 | 186 | .645 |
| 8. | Mike Stewart, SCU     | 1973 | 186 | 291 | .639 |
| 9. | Gyno Pomare, USD      | 2006 | 133 | 210 | .633 |

## FT PERCENT <sup>60 FTM</sup>

|     | NAME, SCHOOL        | YEAR | FTM | FTA | PCT  |
|-----|---------------------|------|-----|-----|------|
| 1.  | Derek Raivio, GON   | 2007 | 148 | 154 | .961 |
| 2.  | Rick Ragsdale, LMU  | 1967 | 65  | 71  | .916 |
| 3.  | Derek Raivio, GON   | 2006 | 83  | 91  | .912 |
| 4.  | Derek Raivio, GON   | 2005 | 102 | 113 | .903 |
| 5.  | Jim Williamson, LMU | 1997 | 110 | 122 | .902 |
| 6.  | Charles Brown, LMU  | 2005 | 64  | 71  | .901 |
| 7.  | Sean Flannery, USD  | 1995 | 63  | 70  | .900 |
| 8.  | T.J. Campbell, POR  | 2010 | 116 | 129 | .899 |
| 9.  | Haywood Eaddy, LMU  | 1999 | 79  | 88  | .897 |
| 10. | Erik Spoelstra, POR | 1992 | 60  | 67  | .896 |
|     | Rod Williams, USF   | 1978 | 69  | 77  | .896 |

## 3-POINT FG PERCENT <sup>30 3PM</sup>

|     | NAME, SCHOOL          | YEAR | 3M | 3FGA | PCT  |
|-----|-----------------------|------|----|------|------|
| 1.  | Doug Spradley, GON    | 1988 | 36 | 63   | .571 |
| 2.  | Kyle Bankhead, GON    | 2004 | 41 | 75   | .547 |
| 3.  | T.J. Campbell, POR    | 2009 | 76 | 143  | .531 |
| 4.  | Ross Richardson, LMU  | 1991 | 61 | 116  | .526 |
| 5.  | Mark Manor, USD       | 1987 | 42 | 81   | .519 |
| 6.  | Brian Miles, USD      | 1998 | 31 | 60   | .517 |
| 7.  | Brad Lechtenberg, USD | 2004 | 71 | 139  | .511 |
| 8.  | Mickey McConnell, SMC | 2010 | 77 | 151  | .510 |
| 9.  | Kyle Bankhead, GON    | 2001 | 37 | 73   | .507 |
| 10. | Devin Montgomery, PEP | 2002 | 45 | 89   | .506 |
|     | Corey Gaines, LMU     | 1988 | 42 | 83   | .506 |

## 3-POINT FG MADE

|    | NAME, SCHOOL        | YEAR | G  | 3PM | AVG |
|----|---------------------|------|----|-----|-----|
| 1. | Kevin Foster, SCU   | 2011 | 38 | 140 | 3.7 |
| 1. | Jeff Fryer, LMU     | 1989 | 31 | 126 | 4.1 |
| 2. | Jeff Fryer, LMU     | 1990 | 28 | 121 | 4.3 |
| 3. | Kevin Foster, SCU   | 2013 | 38 | 120 | 3.2 |
| 3. | Dan Dickau, GON     | 2002 | 32 | 117 | 3.7 |
| 4. | Peter McKelvey, POR | 1992 | 28 | 106 | 3.8 |
| 5. | Terrell Lowery, LMU | 1991 | 31 | 103 | 3.3 |
| 6. | Damin Lopez, PEP    | 1994 | 30 | 100 | 3.3 |
| 7. | Jared Stohl, POR    | 2010 | 32 | 98  | 3.1 |
|    | Ross DeRogatis, USD | 2007 | 32 | 98  | 3.1 |
|    | Blake Stepp, GON    | 2003 | 33 | 98  | 3.0 |
|    | Casey Frandsen, POR | 2002 | 30 | 98  | 3.3 |



# Single Season Bests WCC Games

## SCORING

|     | NAME, SCHOOL           | YEAR | G  | TP  | AVG  |
|-----|------------------------|------|----|-----|------|
| 1.  | William Averitt, PEP   | 1973 | 14 | 548 | 39.1 |
| 2.  | Bo Kimble, LMU         | 1990 | 14 | 486 | 34.7 |
| 3.  | Hank Gathers, LMU      | 1989 | 14 | 453 | 32.4 |
| 4.  | Hank Gathers, LMU      | 1990 | 14 | 427 | 30.5 |
| 5.  | Adam Morrison, GON     | 2006 | 14 | 411 | 29.4 |
| 6.  | Jim McCloskey, LMU     | 1980 | 16 | 405 | 25.3 |
| 7.  | Terrell Lowery, LMU    | 1991 | 14 | 383 | 27.4 |
| 8.  | Frank Oleynick, SEA    | 1974 | 14 | 378 | 27.0 |
| 9.  | William Averitt, PEP   | 1972 | 13 | 371 | 28.5 |
| 10. | Pete Cross, USF        | 1969 | 14 | 367 | 26.2 |
| 11. | Jim Haderlein, LMU     | 1970 | 14 | 363 | 25.9 |
| 12. | Quintin Dailey, USF    | 1981 | 14 | 358 | 25.6 |
| 13. | Edgar Jones, NEV       | 1977 | 14 | 357 | 25.5 |
| 14. | Frank Oleynick, SEA    | 1975 | 14 | 356 | 25.4 |
| 15. | Terrell Lowery, LMU    | 1992 | 13 | 345 | 26.5 |
| 16. | Jim McPhee, GON        | 1990 | 14 | 343 | 24.5 |
| 17. | Bo Kimble, LMU         | 1988 | 14 | 342 | 24.4 |
| 18. | Greg Goorjian, LMU     | 1983 | 12 | 340 | 28.3 |
| 19. | Kurt Rambis, SCU       | 1980 | 16 | 337 | 21.1 |
| 20. | Brandon Armstrong, PEP | 2001 | 14 | 333 | 23.8 |

## REBOUNDS

|     | NAME, SCHOOL        | YEAR | G  | REB | AVG  |
|-----|---------------------|------|----|-----|------|
| 1.  | Bill Russell, USF   | 1956 | 14 | 294 | 21.0 |
| 2.  | Keith Swagerty, UOP | 1967 | 14 | 279 | 19.9 |
| 3.  | Bill Russell, USF   | 1955 | 12 | 265 | 22.1 |
| 4.  | Pete Cross, USF     | 1970 | 14 | 261 | 18.6 |
| 5.  | John Gianelli, UOP  | 1971 | 14 | 260 | 18.6 |
| 6.  | Keith Swagerty, UOP | 1965 | 14 | 249 | 17.8 |
| 7.  | Leroy Wright, UOP   | 1959 | 12 | 246 | 20.5 |
| 8.  | Keith Swagerty, UOP | 1966 | 14 | 245 | 17.5 |
| 9.  | Pete Padgett, NEV   | 1973 | 14 | 244 | 17.4 |
| 10. | Gary Alcorn, FSU    | 1957 | 14 | 239 | 17.1 |

## ASSISTS

|    | NAME, SCHOOL          | YEAR | G  | AST | AVG |
|----|-----------------------|------|----|-----|-----|
| 1. | Orlando Smart, USF    | 1991 | 14 | 129 | 9.2 |
| 2. | Terrell Lowery, LMU   | 1991 | 14 | 122 | 8.7 |
| 3. | Dan Davis, LMU        | 1980 | 16 | 119 | 7.4 |
|    | Nick Pappageorge, SMC | 1977 | 14 | 119 | 8.5 |
| 5. | Orlando Smart, USF    | 1992 | 14 | 110 | 7.9 |
| 6. | Corey Gaines, LMU     | 1988 | 14 | 108 | 7.7 |
| 7. | Jon Korfas, PEP       | 1986 | 14 | 107 | 7.6 |
|    | Ricardo Brown, PEP    | 1980 | 16 | 107 | 6.7 |
| 9. | Tony Walker, LMU      | 1990 | 14 | 106 | 7.6 |
|    | David Carter, SMC     | 1986 | 14 | 106 | 7.6 |

## BLOCKS

|    | NAME, SCHOOL         | YEAR | G  | BL | AVG |
|----|----------------------|------|----|----|-----|
| 1. | Hondre Brewer, USF   | 2002 | 14 | 55 | 3.7 |
| 2. | Cedric Suitt, PEP    | 2002 | 14 | 49 | 3.5 |
| 3. | Omar Samhan, SMC     | 2010 | 14 | 46 | 3.3 |
|    | Hondre Brewer, USF   | 2001 | 14 | 46 | 3.3 |
| 5. | Diamon Simpson, SMC  | 2007 | 14 | 44 | 3.1 |
| 6. | Jawaan Oldham, SEA   | 1980 | 16 | 41 | 2.6 |
| 7. | John Bryant, SCU     | 2008 | 14 | 38 | 2.7 |
|    | Carl Pierce, GON     | 1980 | 16 | 38 | 2.4 |
|    | Wallace Bryant, USF  | 1980 | 16 | 38 | 2.4 |
|    | Bill Cartwright, USF | 1977 | 14 | 38 | 2.7 |

## STEALS

|     | NAME, SCHOOL         | YEAR | G  | ST | AVG  |
|-----|----------------------|------|----|----|------|
| 1.  | Johnny High, NEV     | 1979 | 14 | 52 | 3.71 |
| 2.  | Gerald Walker, USF   | 1994 | 14 | 48 | 3.43 |
| 3.  | Gerald Walker, USF   | 1993 | 14 | 47 | 3.36 |
| 4.  | Bo Kimble, LMU       | 1990 | 14 | 45 | 3.21 |
| 5.  | Johnny High, NEV     | 1978 | 14 | 44 | 3.14 |
| 6.  | John Stockton, GON   | 1984 | 12 | 43 | 3.58 |
| 7.  | Darwin Cook, POR     | 1978 | 14 | 42 | 3.00 |
| 8.  | Darwin Cook, POR     | 1980 | 16 | 41 | 2.56 |
|     | Michael Knight, PEP  | 1978 | 14 | 41 | 2.93 |
| 10. | Brandon Johnson, USD | 2008 | 14 | 40 | 2.86 |
|     | Doron Perkins, SCU   | 2005 | 14 | 40 | 2.86 |

## FG PERCENT <sup>50 FGM</sup>

|     | NAME, SCHOOL          | YEAR | FGM | FGA | PCT  |
|-----|-----------------------|------|-----|-----|------|
| 1.  | Craig Cottrell, USD   | 1989 | 72  | 101 | .713 |
|     | Jumoke Horton, SMC    | 1989 | 72  | 101 | .713 |
| 3.  | Orlando Phillips, PEP | 1983 | 90  | 128 | .703 |
| 4.  | Jumoke Horton, SMC    | 1996 | 67  | 97  | .691 |
| 5.  | Mike Stewart, SCU     | 1972 | 104 | 154 | .675 |
| 6.  | Robert Haugen, SMC    | 1989 | 68  | 101 | .673 |
| 7.  | Brad Waldow, SMC      | 2012 | 59  | 90  | .656 |
| 8.  | Jeff Brown, GON       | 1992 | 112 | 171 | .655 |
| 9.  | Zach Gourde, GON      | 2001 | 54  | 83  | .651 |
| 10. | Sam Dower, GON        | 2011 | 52  | 80  | .650 |

## FT PERCENT <sup>28 FTM</sup>

|     | NAME, SCHOOL        | YEAR | FTM | FTA | PCT  |
|-----|---------------------|------|-----|-----|------|
| 1.  | Rick Ragsdale, LMU  | 1967 | 37  | 38  | .974 |
| 2.  | Mike Farmer, USF    | 1958 | 29  | 30  | .967 |
| 3.  | Jared Stohl, POR    | 2011 | 47  | 49  | .959 |
| 4.  | Derek Raivio, GON   | 2005 | 63  | 66  | .955 |
| 5.  | Derek Raivio, GON   | 2007 | 59  | 62  | .952 |
| 6.  | Daniel Kickert, SMC | 2006 | 51  | 54  | .944 |
| 7.  | Mitch Burley, SCU   | 1989 | 33  | 35  | .943 |
| 8.  | Frank Knight, SMC   | 1997 | 49  | 52  | .942 |
| 9.  | Derek Raivio, GON   | 2006 | 31  | 33  | .939 |
| 10. | Ron Deaton, POR     | 1991 | 29  | 31  | .935 |
|     | Paul Robertson, SMC | 1986 | 29  | 31  | .935 |

## 3-POINT FG PERCENT <sup>28 3FG</sup>

|     | NAME, SCHOOL           | YEAR | 3FG | 3FGA | PCT  |
|-----|------------------------|------|-----|------|------|
| 1.  | T.J. Campbell, POR     | 2009 | 39  | 65   | .600 |
| 2.  | Mark Manor, USD        | 1987 | 30  | 51   | .588 |
| 3.  | Wayman Strickland, USD | 1991 | 30  | 52   | .577 |
| 4.  | Todd Golden, SMC       | 2008 | 31  | 54   | .574 |
| 5.  | Dan Dickau, GON        | 2002 | 55  | 102  | .539 |
| 6.  | Jared Stohl, POR       | 2009 | 44  | 83   | .530 |
| 7.  | Doug Harris, USD       | 1993 | 39  | 75   | .520 |
| 8.  | Jared Stohl, POR       | 2010 | 54  | 104  | .519 |
|     | John Rillie, GON       | 1993 | 28  | 54   | .519 |
| 10. | Mickey McConnell, SMC  | 2011 | 34  | 68   | .500 |

## 3-POINT FG MADE

|     | NAME, SCHOOL        | YEAR | G  | 3PM | AVG |
|-----|---------------------|------|----|-----|-----|
| 1.  | Jeff Fryer, LMU     | 1989 | 14 | 60  | 4.3 |
| 2.  | Jeff Fryer, LMU     | 1990 | 14 | 56  | 4.0 |
| 3.  | Dan Dickau, GON     | 2002 | 14 | 55  | 3.9 |
| 4.  | Jared Stohl, POR    | 2010 | 14 | 54  | 3.9 |
|     | Blake Stepp, GON    | 2003 | 14 | 54  | 3.9 |
|     | Peter McKelvey, POR | 1992 | 14 | 54  | 3.9 |
| 7.  | Kevin Foster, SCU   | 2011 | 14 | 51  | 3.6 |
| 8.  | Kevin Foster, SCU   | 2013 | 16 | 49  | 3.1 |
|     | Casey Frandsen, POR | 2002 | 14 | 49  | 3.5 |
| 10. | Damin Lopez, PEP    | 1994 | 14 | 46  | 3.3 |



# Career Leaders All Games

## SCORING

|                           | YEARS   | G   | TP   | AVG  |
|---------------------------|---------|-----|------|------|
| 1. Hank Gathers, LMU      | 1987-90 | 89  | 2490 | 28.0 |
| 2. Kevin Foster, SCU      | 2008-13 | 133 | 2423 | 18.2 |
| 3. Terrell Lowery, LMU    | 1988-92 | 119 | 2201 | 18.5 |
| 4. Bill Cartwright, USF   | 1975-79 | 111 | 2116 | 19.1 |
| 5. Forrest McKenzie, LMU  | 1981-86 | 110 | 2060 | 18.7 |
| 6. Jim McPhee, GON        | 1986-90 | 118 | 2015 | 17.1 |
| 7. Bo Kimble, LMU         | 1987-90 | 76  | 2010 | 26.4 |
| 8. Keith Smith, LMU       | 1982-86 | 110 | 1980 | 18.0 |
| 9. Jose Slaughter, POR    | 1978-82 | 110 | 1940 | 17.6 |
| 10. Jeff Fryer, LMU       | 1986-90 | 112 | 1922 | 17.2 |
| 11. Edgar Jones, NEV      | 1975-79 | 101 | 1877 | 18.6 |
| 12. Daniel Kickert, SMC   | 2002-06 | 123 | 1874 | 15.2 |
| 13. Adam Morrison, GON    | 2003-06 | 95  | 1867 | 19.7 |
| 14. Omar Samhan, SMC      | 2006-10 | 131 | 1846 | 14.1 |
| 15. Quintin Dailey, USF   | 1979-82 | 90  | 1841 | 20.5 |
| 16. Matt Santangelo, GON  | 1997-00 | 131 | 1810 | 13.8 |
| 17. Darrell Tucker, USF   | 1999-03 | 108 | 1805 | 16.7 |
| 18. Clint Richardson, SEA | 1976-79 | 104 | 1803 | 17.3 |
| 19. Brandon Johnson, USD  | 2005-10 | 134 | 1790 | 13.4 |
| 20. Dior Lowhorn, USF     | 2007-10 | 90  | 1773 | 19.7 |
| 21. David Vann, SMC       | 1978-82 | 109 | 1738 | 15.9 |
| 22. Kurt Rambis, SCU      | 1976-80 | 108 | 1735 | 16.1 |
| 23. Harold Keeling, SCU   | 1981-85 | 114 | 1731 | 15.2 |
| 24. Gyno Pomare, USD      | 2005-09 | 129 | 1725 | 13.4 |
| 25. Ronny Turiaf, GON     | 2001-05 | 127 | 1723 | 13.6 |

## REBOUNDS

|                            | YEARS   | G   | REB  | AVG  |
|----------------------------|---------|-----|------|------|
| 1. Bill Russell, USF       | 1953-56 | 79  | 1606 | 20.3 |
| 2. Keith Swagerty, UOP     | 1965-67 | 82  | 1505 | 18.4 |
| 3. Pete Padgett, NEV       | 1972-76 | 104 | 1464 | 14.1 |
| 4. Leroy Wright, UOP       | 1958-60 | 67  | 1442 | 21.5 |
| 5. Ollie Johnson, USF      | 1962-65 | 84  | 1323 | 15.8 |
| 6. Jim Haderlein, LMU      | 1968-71 | 76  | 1161 | 15.3 |
| 7. John Bryant, SCU        | 2005-09 | 124 | 1152 | 9.3  |
| 8. Bill Cartwright, USF    | 1975-79 | 111 | 1137 | 10.2 |
| 9. Dennis Awtrey, SCU      | 1967-70 | 84  | 1135 | 13.5 |
| 10. Diamon Simpson, SMC    | 2005-09 | 128 | 1130 | 8.8  |
| 11. Edgar Jones, NEV       | 1975-79 | 101 | 1116 | 11.0 |
| 12. Pete Cross, USF        | 1967-70 | 77  | 1104 | 14.3 |
| Omar Samhan, SMC           | 2006-10 | 131 | 1104 | 8.4  |
| 14. Wallace Bryant, USF    | 1978-82 | 118 | 1062 | 9.0  |
| 15. Kurt Rambis, SCU       | 1976-80 | 108 | 1037 | 9.6  |
| 16. Dana Jones, PEP        | 1990-94 | 121 | 1031 | 8.5  |
| 17. Hank Gathers, LMU      | 1987-90 | 89  | 995  | 11.1 |
| 18. Levy Middlebrooks, PEP | 1984-88 | 121 | 972  | 8.0  |
| 19. Geoff Lear, PEP        | 1988-92 | 123 | 937  | 7.6  |
| 20. Tom Meschery, SMC      | 1958-61 | 68  | 916  | 13.5 |

## ASSISTS

|                         | YEARS   | G   | AST | AVG  |
|-------------------------|---------|-----|-----|------|
| 1. Orlando Smart, USF   | 1990-94 | 116 | 902 | 7.78 |
| 2. Terrell Lowery, LMU  | 1988-92 | 119 | 689 | 5.79 |
| 3. Matt Santangelo, GON | 1997-00 | 131 | 668 | 5.09 |
| 4. Carl Ervin, SEA      | 1977-80 | 108 | 659 | 6.10 |
| 5. Blake Stepp, GON     | 2000-04 | 128 | 640 | 5.00 |
| 6. Keith Smith, LMU     | 1982-86 | 110 | 594 | 5.40 |
| 7. Jeremy Pargo, GON    | 2005-09 | 134 | 589 | 4.40 |
| 8. Darwin Cook, POR     | 1976-80 | 109 | 573 | 5.26 |
| 9. John Stockton, GON   | 1980-84 | 107 | 554 | 5.18 |
| 10. Adam Quick, POR     | 2000-04 | 114 | 529 | 4.64 |

## BLOCKS

|                        | YEARS   | G   | BL  | AVG  |
|------------------------|---------|-----|-----|------|
| 1. Hondre Brewer, USF  | 1998-02 | 116 | 279 | 2.40 |
| 2. Omar Samhan, SMC    | 2006-10 | 131 | 258 | 1.97 |
| 3. John Bryant, SCU    | 2005-09 | 124 | 246 | 1.98 |
| 4. Diamon Simpson, SMC | 2005-09 | 128 | 239 | 1.86 |
| 5. Casey Calvary, GON  | 1997-00 | 133 | 205 | 1.54 |
| 6. Scott Thompson, USD | 1983-87 | 113 | 183 | 1.62 |
| 7. Cedric Suitt, PEP   | 1998-02 | 106 | 182 | 1.72 |
| 8. Ronny Turiaf, GON   | 2001-05 | 127 | 179 | 1.41 |
| 9. Nick Vanos, SCU     | 1981-85 | 113 | 159 | 1.41 |
| 10. Brad Millard, SMC  | 1996-00 | 66  | 153 | 2.32 |

## STEALS

|                         | YEARS   | G   | ST  | AVG  |
|-------------------------|---------|-----|-----|------|
| 1. Gerald Walker, USF   | 1993-96 | 111 | 344 | 3.10 |
| 2. Orlando Smart, USF   | 1990-94 | 116 | 279 | 2.41 |
| 3. Harold Keeling, SCU  | 1981-85 | 114 | 263 | 2.31 |
| 4. John Stockton, GON   | 1980-84 | 107 | 262 | 2.45 |
| 5. Brandon Johnson, USD | 2005-10 | 134 | 240 | 1.80 |
| 6. Kevin Foster, SCU    | 2008-13 | 133 | 231 | 1.74 |
| Terrell Lowery, LMU     | 1988-92 | 119 | 231 | 1.94 |
| 8. Brian Jones, SCU     | 1996-00 | 117 | 223 | 1.90 |
| 9. Dana Jones, PEP      | 1990-94 | 121 | 211 | 1.74 |
| 10. Darwin Cook, POR    | 1976-80 | 109 | 206 | 1.89 |

## FG PERCENT 200 FGM

|                          | YEARS   | FGM  | FGA  | PCT  |
|--------------------------|---------|------|------|------|
| 1. Orlando Phillips, PEP | 1981-83 | 404  | 619  | 65.4 |
| 2. Bill Dunlap, GON      | 1980-82 | 200  | 320  | 62.5 |
| 3. Jumoke Horton, SMC    | 1993-96 | 380  | 617  | 61.6 |
| 4. Ron Reis, SCU         | 1988-92 | 475  | 783  | 60.7 |
| 5. Erick Newman, SMC     | 1988-89 | 264  | 441  | 59.9 |
| 6. Dondi Bell, USD       | 1987-91 | 273  | 458  | 59.6 |
| 7. J.P. Batista, GON     | 2004-06 | 372  | 625  | 59.5 |
| 8. Kelly Olynyk, GON     | 2009-13 | 338  | 569  | 59.4 |
| 9. Robert Haugen, SMC    | 1986-87 | 528  | 894  | 59.1 |
| Mike Stewart, SCU        | 1970-73 | 535  | 905  | 59.1 |
| 10. Hank Gathers, LMU    | 1987-90 | 1037 | 1758 | 59.0 |

## FT PERCENT 150 FTM

|                         | YEARS   | FTM | FTA | PCT  |
|-------------------------|---------|-----|-----|------|
| 1. Derek Raivio, GON    | 2003-07 | 343 | 370 | 92.7 |
| 2. T.J. Campbell, POR   | 2008-10 | 152 | 173 | 87.9 |
| 3. Rick Ragsdale, LMU   | 1965-68 | 204 | 233 | 87.6 |
| 4. Steve Nash, SCU      | 1993-96 | 370 | 427 | 86.7 |
| 5. Dan Dickau, GON      | 2000-02 | 281 | 325 | 86.4 |
| 6. John Rillie, GON     | 1993-95 | 156 | 181 | 86.2 |
| 7. Rod Williams, USF    | 1975-78 | 185 | 215 | 86.0 |
| 8. Darren Cooper, POR   | 2004-07 | 294 | 345 | 85.2 |
| 9. Russ Vrankovich, SCU | 1961-64 | 224 | 264 | 84.8 |
| M.J. Nodilo, USF        | 1995-98 | 168 | 198 | 84.8 |

## 3-POINT PERCENT 70 FGM

|                          | YEARS   | 3M  | 3PA | PCT  |
|--------------------------|---------|-----|-----|------|
| 1. Brian Miles, USD      | 1994-98 | 85  | 172 | 49.4 |
| 2. Brooks Barnhard, USD  | 1989-94 | 84  | 171 | 49.1 |
| 3. T.J. Campbell, POR    | 2008-10 | 139 | 291 | 47.8 |
| 4. Brad Lechtenberg, USD | 2002-04 | 95  | 200 | 47.5 |
| 5. Dan Dickau, GON       | 2000-02 | 188 | 404 | 46.5 |
| 6. Paul Robertson, SMC   | 1983-87 | 73  | 160 | 45.6 |
| 7. Kyle Bankhead, GON    | 2000-04 | 169 | 373 | 45.3 |
| 8. Rick Welch, PEP       | 1989-92 | 125 | 278 | 45.0 |
| 9. Daniel Kickert, SMC   | 2002-06 | 178 | 398 | 44.7 |
| 10. Shann Ferch, PEP     | 1988-90 | 113 | 253 | 44.7 |

## 3-POINT FG MADE

|                         | YEARS   | G   | 3PM | AVG  |
|-------------------------|---------|-----|-----|------|
| 1. Kevin Foster, SCU    | 2008-13 | 133 | 431 | 3.24 |
| 2. Jeff Fryer, LMU      | 1987-90 | 112 | 363 | 3.24 |
| 3. Jared Stohl, POR     | 2007-11 | 126 | 336 | 2.67 |
| 4. Blake Stepp, GON     | 2000-04 | 128 | 288 | 2.25 |
| 5. Richie Frahm, GON    | 1997-00 | 130 | 280 | 2.15 |
| 6. Craig Davis, PEP     | 1985-90 | 121 | 274 | 2.26 |
| 7. Steve Nash, SCU      | 1993-96 | 113 | 263 | 2.33 |
| 8. Terrell Lowery, LMU  | 1989-92 | 119 | 261 | 2.19 |
| 9. Matt Santangelo, GON | 1997-00 | 131 | 252 | 1.92 |
| 10. Derek Raivio, GON   | 2003-07 | 127 | 243 | 1.91 |



Santa Clara's Kurt Rambis, the West Coast Conference Player of the Year in 1980, is the Broncos all-time leading scorer. Rambis is one of only three players in WCC history to rank in the top 20 in both the Conference's all-time scoring and rebounding charts.

# Career Leaders WCC games

## SCORING

|                          | YEARS   | G  | TP   | AVG  |
|--------------------------|---------|----|------|------|
| 1. Hank Gathers, LMU     | 1988-90 | 42 | 1190 | 28.3 |
| 2. Bill Cartwright, USF  | 1975-79 | 54 | 1065 | 19.7 |
| 3. Jose Slaughter, POR   | 1977-81 | 58 | 1050 | 18.1 |
| 4. Jim McPhee, GON       | 1985-90 | 56 | 1031 | 18.4 |
| 5. Terrell Lowery, LMU   | 1989-92 | 55 | 1002 | 18.2 |
| 6. Rick Raivio, POR      | 1976-80 | 56 | 1001 | 17.9 |
| 7. Bo Kimble, LMU        | 1988-90 | 36 | 992  | 27.6 |
| Clint Richardson, SEA    | 1974-79 | 52 | 992  | 19.1 |
| 9. Forrest McKenzie, LMU | 1981-86 | 52 | 986  | 19.0 |
| 10. David Vann, SMC      | 1977-82 | 58 | 983  | 16.9 |
| 11. Frank Oleynick, SEA  | 1972-75 | 40 | 975  | 24.4 |
| 12. Quintin Dailey, USF  | 1978-81 | 43 | 955  | 22.2 |
| 13. Darrell Tucker, USF  | 1999-03 | 51 | 937  | 18.4 |
| 14. Edgar Jones, NEV     | 1975-79 | 48 | 921  | 19.2 |
| 15. William Averitt, PEP | 1971-73 | 27 | 919  | 34.0 |
| 16. Jim Haderlein, LMU   | 1968-71 | 42 | 907  | 21.6 |
| 17. Luther Philyaw, LMU  | 1972-76 | 54 | 898  | 16.6 |
| 18. Kurt Rambis, SCU     | 1976-80 | 58 | 897  | 15.5 |
| 19. Bob Florence, UNLV   | 1973-75 | 41 | 894  | 21.8 |
| 20. Darwin Cook, POR     | 1977-80 | 58 | 889  | 15.3 |

## REBOUNDS

|                         | YEARS   | G  | REB | AVG  |
|-------------------------|---------|----|-----|------|
| 1. Pete Padgett, NEV    | 1973-76 | 54 | 784 | 14.5 |
| 2. Keith Swagerty, UOP  | 1965-67 | 42 | 773 | 18.4 |
| 3. Bill Russell, USF    | 1954-56 | 38 | 770 | 20.2 |
| 4. Leroy Wright, UOP    | 1958-60 | 36 | 660 | 18.3 |
| 5. Pete Cross, USF      | 1968-70 | 42 | 642 | 15.2 |
| 6. Bill Cartwright, USF | 1976-79 | 54 | 606 | 11.2 |
| 7. Rick Raivio, POR     | 1978-81 | 56 | 546 | 9.7  |
| 8. Kurt Rambis, SCU     | 1978-81 | 56 | 544 | 9.7  |
| 9. John Bryant, SCU     | 2005-09 | 56 | 519 | 9.3  |
| 10. Jawaan Oldham, SEA  | 1978-81 | 55 | 506 | 9.2  |

## BLOCKS

|                        | YEARS   | G  | BL  | AVG  |
|------------------------|---------|----|-----|------|
| 1. Hondre Brewer, USF  | 1998-02 | 56 | 137 | 2.45 |
| 2. Omar Samhan, SMC    | 2006-10 | 56 | 116 | 2.07 |
| 2. John Bryant, SCU    | 2005-09 | 56 | 103 | 1.84 |
| 3. Diamon Simpson, SMC | 2005-09 | 56 | 98  | 1.75 |
| 4. Cedric Suitt, PEP   | 1998-02 | 47 | 92  | 1.96 |
| 5. Casey Calvary, GON  | 1997-01 | 56 | 86  | 1.53 |
| 6. Sherman Gay, LMU    | 2000-04 | 53 | 81  | 1.53 |
| 7. Ronny Turiaf, GON   | 2001-05 | 55 | 79  | 1.44 |
| 8. Scott Thompson, USD | 1984-87 | 52 | 76  | 1.46 |
| Wallace Bryant, USF*   | 1980-82 | 44 | 76  | 1.73 |
| 10. Jawaan Oldham, SEA | 1978-79 | 30 | 75  | 2.50 |

## FG PERCENT 95 FGM

|                          | YEARS   | FGM | FGA | PCT  |
|--------------------------|---------|-----|-----|------|
| 1. Orlando Phillips, PEP | 1981-83 | 185 | 277 | 66.8 |
| 2. Jumoke Horton, SMC    | 1993-96 | 225 | 343 | 65.6 |
| 3. Bill Dunlap, GON      | 1980-82 | 113 | 173 | 65.3 |
| 4. Steve Hutchinson, POR | 1989-90 | 99  | 154 | 64.3 |
| 5. Mark McNamara, SCU    | 1978-79 | 169 | 268 | 63.1 |
| 6. Craig Cottrell, USD   | 1987-90 | 163 | 259 | 62.9 |
| 7. Bill Cartwright, USF  | 1975-79 | 420 | 685 | 61.3 |
| 8. Ron Reis, SCU         | 1989-92 | 259 | 424 | 61.1 |
| 9. Mike Stewart, SCU     | 1971-73 | 292 | 479 | 61.0 |

## FT PERCENT 70 FTM

|                         | YEARS   | FTM | FTA | PCT  |
|-------------------------|---------|-----|-----|------|
| 1. Derek Raivio, GON    | 2003-07 | 158 | 167 | 94.6 |
| 2. Mitch Burley, SCU    | 1986-89 | 95  | 106 | 89.6 |
| 3. Dan Dickau, GON      | 2000-02 | 156 | 175 | 89.1 |
| 4. Jim McPhee, GON      | 1986-90 | 219 | 248 | 88.3 |
| Rick Ragsdale, LMU      | 1966-68 | 128 | 145 | 88.3 |
| 6. Haywood Eaddy, LMU   | 1998-99 | 92  | 105 | 87.6 |
| 7. Steve Nash, SCU      | 1993-96 | 199 | 229 | 86.9 |
| 8. Darren Cooper, POR   | 2004-07 | 158 | 184 | 85.9 |
| 9. Damin Lopez, PEP     | 1990-94 | 83  | 97  | 85.5 |
| 10. Casey Frandsen, POR | 2000-04 | 105 | 123 | 85.4 |
| Ricky Sobers, NEV       | 1974-75 | 76  | 89  | 85.4 |

## ASSISTS

|                         | YEARS   | G  | AST | AVG |
|-------------------------|---------|----|-----|-----|
| 1. Orlando Smart, USF   | 1991-94 | 56 | 424 | 7.6 |
| 2. Carl Ervin, SEA      | 1977-80 | 58 | 308 | 5.3 |
| 3. Terrell Lowery, LMU  | 1989-92 | 55 | 301 | 5.5 |
| 4. Darwin Cook, POR     | 1977-80 | 58 | 295 | 5.1 |
| 5. Blake Stepp, GON     | 2000-04 | 56 | 290 | 5.2 |
| 6. Matt Santangelo, GON | 1996-00 | 56 | 280 | 5.0 |
| 7. Brian Jones, SCU     | 1996-00 | 56 | 265 | 4.7 |
| David Carter, SMC       | 1986-89 | 56 | 265 | 4.7 |
| John Stockton, GON      | 1981-84 | 84 | 265 | 3.2 |
| 10. Jim Williamson, LMU | 1994-97 | 56 | 264 | 4.6 |

## STEALS

|                         | YEARS   | G  | ST  | AVG |
|-------------------------|---------|----|-----|-----|
| 1. Gerald Walker, USF   | 1993-96 | 55 | 166 | 3.0 |
| 2. Orlando Smart, USF   | 1991-94 | 56 | 130 | 2.3 |
| 3. Darwin Cook, POR*    | 1978-80 | 44 | 116 | 2.6 |
| 4. John Stockton, GON   | 1981-84 | 50 | 112 | 2.2 |
| 5. Harold Keeling, SCU  | 1982-85 | 50 | 107 | 2.1 |
| 6. Brian Jones, SCU     | 1996-00 | 56 | 102 | 1.9 |
| Terrell Lowery, LMU     | 1989-92 | 55 | 102 | 1.9 |
| 8. Brandon Johnson, USD | 2005-10 | 55 | 98  | 1.8 |
| 9. Bo Kimble, LMU       | 1987-90 | 36 | 96  | 2.7 |
| Johnny High, NEV        | 1978-79 | 28 | 96  | 3.4 |



USF center Hondre Brewer is the WCC's top shot blocker in league history amassing 279 blocks in his four years on the Hilltop.

## 3-POINT PERCENT 40 FGM

|                         | YEARS   | 3M  | 3FGA | PCT  |
|-------------------------|---------|-----|------|------|
| 1. T.J. Campbell, POR   | 2008-10 | 68  | 131  | 51.9 |
| 2. Dan Dickau, GON      | 2000-02 | 95  | 189  | 50.3 |
| 3. Brian Miles, USD     | 1996-98 | 43  | 87   | 49.4 |
| 4. Brooks Barnhard, USD | 1989-94 | 41  | 84   | 48.8 |
| 5. Daniel Kickert, SMC  | 2002-06 | 92  | 191  | 48.2 |
| 6. Todd Golden, SMC     | 2004-08 | 73  | 152  | 48.0 |
| 7. Rick Welch, PEP      | 1989-92 | 52  | 109  | 47.7 |
| 8. Damin Lopez, PEP     | 1990-94 | 91  | 192  | 47.4 |
| 9. Shann Ferch, PEP     | 1989-90 | 51  | 109  | 46.8 |
| 10. Jared Stohl, POR    | 2007-11 | 160 | 343  | 46.6 |

## 3-POINT FG MADE

|                         | YEARS   | G  | 3PM | AVG |
|-------------------------|---------|----|-----|-----|
| 1. Jeff Fryer, LMU      | 1987-90 | 49 | 166 | 3.4 |
| 2. Jared Stohl, POR     | 2007-11 | 56 | 160 | 2.9 |
| 3. Kevin Foster, SCU    | 2008-13 | 49 | 152 | 3.1 |
| 4. Blake Stepp, GON     | 2000-04 | 56 | 143 | 2.6 |
| 5. Steve Nash, SCU      | 1993-96 | 56 | 132 | 2.4 |
| 6. Craig Davis, PEP     | 1986-90 | 56 | 131 | 2.3 |
| 7. David Sivulich, SMC  | 1996-98 | 42 | 117 | 2.8 |
| 8. Matt Santangelo, GON | 1997-99 | 56 | 117 | 2.1 |
| 9. Terrell Lowery, LMU  | 1989-92 | 55 | 115 | 2.1 |
| 10. John Rillie, GON    | 1993-95 | 52 | 112 | 2.2 |

\*Does not contain freshman year.

# Player Records All Games

## SCORING

Career: 2,490, Hank Gathers, Loyola Marymount, 1987-90  
 Season: 1,131, Bo Kimble, Loyola Marymount, 1989-90  
 Game: 57, William Averitt, Pepperdine vs. Nevada, 1/6/73  
 Average, Career: 31.4, William Averitt, Pepperdine, 1971-73  
 Average, Season: 33.9, William Averitt, Pepperdine, 1972-73

## FIELD GOALS

Career: 1,037, Hank Gathers, Loyola Marymount, 1987-90  
 Season: 419, Hank Gathers, Loyola Marymount, 1988-89  
 Game: 25, William Averitt, Pepperdine vs. Nevada, 1/6/73  
 Consecutive, Season: 19, Peter Cornell, Loyola Marymount, 1997-98  
 Consecutive, Game: 14, Dana Jones, Pepperdine at Boise St., 1991

## FIELD GOAL ATTEMPTS

Career: 1,812, Forrest McKenzie, Loyola Marymount, 1981-86  
 Season: 763, Bo Kimble, Loyola Marymount, 1989-90  
 Game: 51, William Averitt, Pepperdine vs. Nevada, 1/6/73

## FIELD GOAL PERCENTAGE

Career: .660 (408-618) Orlando Phillips, Pepperdine, 1981-83  
 Season: .667 (168-252) Bill Cartwright, San Francisco, 1978  
 \*Game (Min. 10 att): \*1.000 (14-14) Dana Jones, Pepperdine, 11/30/91  
 (11-11) John Bryant, Santa Clara, 2/16/08

## THREE-POINT FIELD GOALS MADE

Career: 431, Kevin Foster, Santa Clara, 2008-13  
 Season: 140, Kevin Foster, Santa Clara, 2010-11  
 Game: 11, Jeff Fryer, Loyola Marymount vs. Michigan, 3/18/90

## THREE-POINT ATTEMPTS

Career: 1184, Kevin Foster, Santa Clara, 2008-13  
 Season: 380, Kevin Foster, Santa Clara, 2010-11  
 Game: 22, Jeff Fryer, Loyola Marymount at Louisiana State, 2/3/90

## THREE-POINT PERCENTAGE

Season: .581 (36-62), Doug Spradley, Gonzaga, 1987-88  
 Game: \*1.000 (8-8), Tomas Thompson, USF vs. LMU, 3/7/92

\*NCAA record

§ Minimum 8 FGs attempted

## BLOCKS

Career: 279, Hondre Brewer, San Francisco, 1998-01  
 Season: 114, Hondre Brewer, San Francisco, 2000-01  
 Game: 11, Jarrad Henry, Pepperdine vs. Portland, 2/5/07

## FREE THROWS MADE

Career: 561, Mike Yoest, Loyola Marymount, 1984-88  
 Season: 231, Bo Kimble, Loyola Marymount, 1989-90  
 Game: 21, Steve Nash, Santa Clara at Saint Mary's, 1/7/95  
 Consecutive: 56, Derek Raivio, Gonzaga, 2006-07

## FREE THROW ATTEMPTS

Career: 745, Hank Gathers, Loyola Marymount, 1987-90  
 Season: 315, Hank Gathers, Loyola Marymount, 1988-89  
 Game: 24, Bob Florence, UNLV vs. Houston, 1/24/74

## FREE THROW PERCENTAGE

Career: .927, Derek Raivio, Gonzaga, 2003-07  
 Season: .961, Derek Raivio, Gonzaga, 2006-07  
 Game: 1.000, Steve Nash (21-21), Santa Clara vs. Saint Mary's, 1/7/95

## REBOUNDS

Career: 1,606, Bill Russell, San Francisco, 1953-56  
 Season: 652, Leroy Wright, Pacific, 1958-59  
 Game: 39, Keith Swagerty, Pacific vs. UCSB, 3/5/65  
 Average, Career: 21.5, Leroy Wright, Pacific, 1957-60  
 Average, Season: 25.0, Leroy Wright, Pacific, 1958-59

## ASSISTS

Career: 902, Orlando Smart, San Francisco, 1990-94  
 Season: 283, Terrell Lowery, Loyola Marymount, 1990-91  
 Game: 18, Terrell Lowery, LMU at St. Joseph's, 12/29/90

## STEALS

Career: 344, Gerald Walker, San Francisco, 1993-96  
 Season: 115, Johnny High, Nevada-Reno, 1978-79  
 Game: 10, Doron Perkins, Santa Clara at San Diego, 2/24/05

## TOP SCORING PERFORMANCES BY A WCC PLAYER

|    |   |   |   |  |
|----|---|---|---|--|
| 57 | William Averitt, PEP vs. Nevada-Reno, Jan. 6, 1973    | 43  | Booker Washington, UNLV vs. Saint Mary's, Feb. 20, 1971 | Adam Morrison, GON at San Francisco, Jan. 23, 2006 |
| 56 | William Averitt, PEP vs. Nevada-Reno, Feb. 17, 1973   | William Averitt, PEP vs. Doane College, Nov. 25, 1972 | 40  | Odell Johnson, SMC vs. Pepperdine, Jan. 7, 1956    |
| 55 | Bud Ogden, SCU vs. Pepperdine, Mar. 3, 1967           | Bobby Florence, UNLV vs. Saint Mary's, Jan. 13, 1973  | William Averitt, PEP vs. UNLV, Feb. 15, 1973            |  |
| 54 | Bo Kimble, LMU at St. Joseph's, Jan. 4, 1990          | Bo Kimble, LMU vs. San Diego, Feb. 23, 1990           | William Averitt, PEP vs. Seattle, Feb. 24, 1973         |  |
| 53 | Bo Kimble, LMU at Oregon State, Dec. 19, 1989         | Matt Houle, POR vs. San Francisco, Feb. 13, 1993      | William Averitt, PEP vs. Santa Clara, Mar. 1, 1973      |  |
| 52 | Greg Williams, SEA vs. UNLV, Mar. 2, 1973             | Adam Morrison, GON vs. Michigan State, Nov. 22, 2005  | Quintin Dailey, USF vs. Saint Mary's, Jan. 30, 1982     |  |
| 51 | Bo Kimble, LMU vs. UC Santa Barbara, Dec. 9, 1989     | Adam Morrison, GON vs. Washington, Dec. 4, 2005       | Levy Middlebrooks, PEP vs. LMU, Feb. 20, 1988           |  |
| 50 | Bo Kimble, LMU vs. San Francisco, Feb. 4, 1990        | Dave Davis, UOP vs. Fresno State, Feb. 4, 1956        | Doug Spradley, GON at LMU, Feb. 18, 1989*               |  |
| 49 | William Averitt, PEP vs. Drury College, Jan. 2, 1973  | Don Brownfield, UOP vs. Pepperdine, Jan. 14, 1966     | Jeff Fryer, LMU vs. Pepperdine, Feb. 14, 1990           |  |
| 48 | Jim McCloskey, LMU vs. Saint Mary's, Jan. 4, 1980     | Bill Stricker, UOP vs. UNLV, Feb. 29, 1970            | Terrell Lowery, LMU at LSU, Dec. 20, 1990               |  |
| 47 | Hank Gathers, LMU at Louisiana State, Feb. 3, 1990    | Greg Goorjian, LMU vs. Saint Mary's, Feb. 4, 1983     | Terrell Lowery, LMU at Chaminade, Nov. 25, 1990         |  |
| 46 | Terrell Lowery, LMU vs. Idaho State, Dec. 1, 1990     | Quintin Dailey, USF vs. Pepperdine, Feb. 27, 1982     | Bo Kimble, LMU vs. Gonzaga, Feb. 18, 1989*              |  |
| 45 | William Averitt, PEP vs. Saint Mary's, Feb. 3, 1973   | Bo Kimble, LMU vs. UNLV, Mar. 25, 1990                | Hank Gathers, LMU vs. Gonzaga, Feb. 18, 1989*           |  |
| 44 | Keith Jackson, USF vs. Loyola Marymount, Feb. 5, 1988 | Jim McPhee, GON at LMU, Jan. 19, 1990                 | Steve Nash, SCU at Gonzaga, Jan. 19, 1995               |  |
| 43 | William Averitt, PEP vs. Seattle, Feb. 1, 1973        | Jim McPhee, GON vs. LMU, Jan. 26, 1990                | Brandon Armstrong, PEP vs. LMU, Jan. 17, 2001           |  |
| 42 | Bo Kimble, LMU vs. Oklahoma, Dec. 23, 1990            | Adam Morrison, GON vs. Portland, Jan. 28, 2006        | Paul Marigney, SMC vs. Pepperdine, Feb. 29, 2004        |  |
| 41 | Frank Oleynick, SEA vs. Saint Mary's, Feb. 9, 1974    | Tyler Haws, BYU vs. Virginia Tech, Dec. 29, 2012      | Ronny Turiaf, GON vs. Idaho, Nov. 24, 2004              |  |
| 40 | Bo Kimble, LMU vs. New Mexico State, Mar. 16, 1990    | Ken Sears, SCU vs. Pacific, Mar. 4, 1955              |   |  |
| 39 | Tim Owens, USF vs. Loyola Marymount, Mar. 2, 1991     | Gary Alcorn, FSU vs. Loyola, Jan. 4, 1957             |   |  |
| 38 | Russ Vrankovich, SCU vs. Pepperdine, Mar. 7, 1964     | Steve Smith, Loyola vs. Pepperdine, Feb. 12, 1972     |   |  |
| 37 | Jim Haderlein, Loyola vs. UNLV, Mar. 7, 1970          | William Averitt, PEP vs. Santa Clara, Jan. 11, 1973   |   |  |
| 36 | Nick Vanos, SCU vs. Loyola Marymount, Jan. 31, 1985   | William Averitt, PEP vs. Loyola, Feb. 6, 1973         |   |  |
| 35 | Hank Gathers, LMU vs. Saint Mary's, Feb. 1, 1990      | Brad Dean, LMU vs. Santa Clara, Feb. 21, 1974         |   |  |
| 34 | Adam Morrison, GON vs. LMU, Feb. 18, 2006             | Darwin Cook, POR vs. San Francisco, Feb. 2, 1978      |   |  |
|    |   | Dane Suttle, PEP vs. LMU, Feb. 12, 1983               |   |  |
|    |   | Jeff Fryer, LMU vs. Michigan, Mar. 18, 1990           |   |  |
|    |   | Terrell Lowery, LMU at Oklahoma, Dec. 15, 1990        |   |  |
|    |   | Terrell Lowery, LMU at San Diego, Feb. 15, 1992       |   |  |
|    |   | Brandon Armstrong, PEP vs. Charlotte, Dec. 29, 2001   |   |  |

\*First time in NCAA history three players score 40 or more in same game.



# Player Records WCC Games

## SCORING

Career: 1190, Hank Gathers, Loyola Marymount, 1986-90  
Season: 548, William Averitt, Pepperdine, 1972-73  
Game: 57, William Averitt, Pepperdine vs. Nevada, 1/6/73  
Career Average: 34.0, William Averitt, Pepperdine, 1971-73  
Season Average: 39.1, William Averitt, Pepperdine, 1972-73

## FIELD GOALS MADE

Career: 436, Bill Cartwright, San Francisco, 1975-79  
Season: 228, William Averitt, Pepperdine, 1972-73  
Game: 25, William Averitt, Pepperdine vs. Nevada, 1/6/73  
Consecutive, Season: 13, Richard Dixon, Loyola, 1969-70;  
Jim Haderlein, Loyola, 1969-70; Greg Williams, Seattle, 1972-73  
Consecutive, Game: 13, Richard Dixon, Loyola vs. UNLV, 2/14/70; Jim Haderlein, Loyola vs. UNLV, 3/7/70; Greg Williams, Seattle vs. UNLV, 3/2/73  
Consecutive, Season: Peter Cornell, LMU, 1997

## FIELD GOAL ATTEMPTS

Season: 470, William Averitt, Pepperdine, 1972-73  
Game: 51, William Averitt, Pepperdine vs. Nevada, 2/17/73

## FIELD GOAL PERCENTAGE

Career: .688, Orlando Phillips, Pepperdine, 1981-83 (185/277)  
Season: .713, Craig Cottrell, San Diego, 1988-89 (72/101); Jumoke Horton, Saint Mary's, 1994-95 (72/101)  
Game (min. 8 att): 1.000, Danny Ramsey, Pepperdine at Saint Mary's, 2/4/1978; Ray Ellis, Pepperdine at LMU, 1/26/1979; Glen McGowan, Pepperdine at San Francisco, 2/26/04; Wes Wardrop, LMU at Portland, 1/14/06; Sean Denison, Santa Clara vs. Saint Mary's, 1/6/07; John Bryant, Santa Clara at Pepperdine, 2/16/08

## THREE-POINT FIELD GOALS

Career: 166, Jeff Fryer, Loyola Marymount, 1986-90  
Season: 60, Jeff Fryer, Loyola Marymount, 1988-89  
Game: 9, Dan Dickau (2X), Gonzaga vs. Santa Clara, 3/5/01, vs. LMU, 1/9/01; Jared Stohl, Portland vs. San Francisco, 1/15/09

## THREE-POINT ATTEMPTS

Career: 430, Kevin Foster, Santa Clara, 2008-13  
Season: 157, Jeff Fryer, Loyola Marymount, 1988-89  
Game: 18, Jeff Fryer, LMU vs. Santa Clara, 2/24/89

## THREE-POINT PERCENTAGE

Career: .519 (68-131), T.J. Campbell, Portland, 2008-10  
Season: .600 (39-65), T.J. Campbell, Portland, 2008-09  
Game: \*1.000 (8-8), Tomas Thompson, USF vs. LMU, 3/7/92

## BLOCKS

Career: 137, Hondre Brewer, San Francisco, 1998-01  
Season: 52, Hondre Brewer, San Francisco, 2001-02  
Game: 11, Jarrad Henry, Pepperdine vs. Portland, 2/5/07

## FREE THROWS MADE

Career: 261, Rick Adelman, Loyola Marymount 1965-68;  
Steve Ebey, Pepperdine, 1965-68  
Season: 120, Garnette Brown, Loyola Marymount, 1956-57  
Game: 21, Steve Nash, Santa Clara vs. Saint Mary's, 1/7/95  
Consecutive, Season: 44, Bob Thomason, Pacific, 1970-71;  
Derek Raivio, Gonzaga, 2006-07  
Consecutive, Game: 21, Steve Nash, SCU vs. SMC, 1/7/95

## FREE THROW ATTEMPTS

Season: 156, John Thomas, Pacific, 1955-56  
Game: 21, Hank Gathers, Loyola Marymount vs. Santa Clara, Mar. 6, 1989; Steve Nash, Santa Clara vs. Saint Mary's, 1/7/95; Doron Perkins, Santa Clara vs. Pepperdine, 2/14/04

## FREE THROW PERCENTAGE

Career: .946, Derek Raivio, Gonzaga, 2003-07 (158-167)  
Season: .974, Rick Ragsdale, Loyola, 1966-67 (37/38)  
Game: 1.000, Steve Nash, Santa Clara vs. Saint Mary's, 1/7/95 (21/21); Bo Kimble, Loyola Marymount vs. San Francisco, 2/4/90 (17/17)

## REBOUNDS

Career: 784, Pete Padgett, Nevada-Reno, 1972-76  
Season: 294, Bill Russell, San Francisco, 1955-56  
Game: 39, Keith Swaggerty, Pacific vs. Santa Barbara, 3/5/65

## REBOUNDING AVERAGE

Career: 20.3, Bill Russell, San Francisco, 1953-56  
Season: 22.1, Bill Russell, San Francisco, 1954-55

## PERSONAL FOULS

Season: 60, Remel Diggs, Santa Clara, 1973-74

## ASSISTS

Career: 424, Orlando Smart, San Francisco, 1990-94  
Season: 129, Orlando Smart, San Francisco, 1990-91  
Game: 16, Dan Davis, Loyola Marymount vs. Saint Mary's, 1/4/80

## ASSISTS AVERAGE

Career: 7.9, Orlando Smart, San Francisco, 1990-94  
Season: 9.2, Orlando Smart, San Francisco, 1990-91

## STEALS

Career: 166, Gerald Walker, San Francisco, 1993-96  
Season: 52, Johnny High, Nevada-Reno, 1978-79  
Game: 10, Doron Perkins, Santa Clara at San Diego, 2/24/05



Hank Gathers of LMU led the nation in both scoring and rebounding as a junior in 1989 and is the WCC's all-time scoring leader.



# Team Records All games

## VICTORIES

Season: 29, San Francisco, 1976-77 (29-2), San Francisco, 1955-56 (29-0), Gonzaga, 2001-02 (29-4), Gonzaga, 2005-06 (29-4)  
Consecutive: 60, San Francisco, Dec. 1956 - Dec. 1957

## LOSSES

Season: 28, Loyola Marymount, 2008-09, (2-28)  
Consecutive: 21, Portland, Feb. 1988 - Jan. 1989

## GAMES PLAYED

Season: 36, San Diego, 2007-08 (22-14)

## SCORING, HIGHS

Season: 3,918, Loyola Marymount, 1989-90  
Game: \*186, Loyola Marymount vs. US International, 1/5/91  
Half: \*94, Loyola Marymount (181) vs. US International (150), 1/31/89  
Both Teams, Game: 331, Loyola Marymount (181) vs. US International (150), 1/31/89  
Average: \*122.4, Loyola Marymount, 1989-90

## SCORING, LOWS

Season: 1,151, Pacific, 1952-53  
Game: 17, Saint Mary's vs. Nevada-Reno, 1/10/76  
Half: 7, Saint Mary's vs. Nevada-Reno, 1/10/76  
Both Teams, Game: 36, Nevada-Reno (19) vs. Saint Mary's (17), 1/10/76

## FIELD GOALS MADE

Season: 1,456, Loyola Marymount, 1989-90  
Game: 67, Loyola Marymount vs. US International, 1/31/89

## FIELD GOAL ATTEMPTS

Season, High: 2,808, Loyola Marymount, 1989-90  
Game, High: 124, Loyola Marymount vs. US International, 1/31/89  
Season, Low: 1,424, Portland, 1981-82  
Game, Low: 16, Saint Mary's vs. Nevada-Reno, 1/10/76

## FIELD GOAL PERCENTAGE

Season, High: .544, Pepperdine, 1983  
Game, High: .774, Santa Clara (24-31) vs. LMU, 1/31/76  
Season, Low: .333, San Francisco, 1953-54

## THREE-POINT FIELD GOALS MADE

Season: 303, Pepperdine, 2006-07  
Game: 22, Gonzaga vs. San Francisco, 2/23/95  
Season Percent: .461, Gonzaga (76-165), 1987-88

## THREE-POINT DEFENSE

Season: .290, Pepperdine, 1998-99 (130-449)

## THREE-POINT FIELD GOAL ATTEMPTS

Season: 843, Pepperdine, 2006-07  
Game: 45, Loyola Marymount at Louisiana State, 2/3/90; Santa Clara at San Diego 2/7/04

## FREE THROWS MADE

Season: 719, Loyola Marymount, 1987-88  
Game: 44, Loyola Marymount vs. San Francisco, 2/4/90  
Portland vs. San Francisco, 2/6/92

## FREE THROW ATTEMPTS

Season: 1,029, Loyola Marymount, 1987-88  
Game: 56, Loyola Marymount vs. San Francisco, 2/4/90

## FREE THROW PERCENTAGE

Season, High: .790, Gonzaga (485-614), 1988-89  
Game, High: 1.000, (20-20) Gonzaga vs. E. Washington, 12/11/93;  
San Francisco vs. Santa Clara, 3/4/89  
Game, Low: .200, Saint Mary's (1-5) at San Diego, 1/27/88

## REBOUNDS

Season: 1,643, Pacific, 1966-67; 1,643, Pacific, 1970-71  
Game, OT: 92, Santa Clara vs. Saint Mary's (2 OT), 2/15/71  
Game, Regulation: 88, Pacific vs. W. Michigan, 12/21/70  
Game, Low: 6, Saint Mary's vs. Nevada-Reno, 1/10/76

## ASSISTS

Season: 762, Loyola Marymount, 1989-90  
Game: 40, Loyola Marymount vs. US International, 1/5/91

## STEALS

Season: 450, Loyola Marymount, 1989-90  
Game: 24, Loyola Marymount at Portland, 2/9/91

## BLOCKS

Season: 178, Saint Mary's, 2006-07  
Game: 17, Saint Mary's vs. Howard, 12/30/09

\*NCAA Record

# Team Records WCC Games

## VICTORIES

Season: 14, Eight times, Last performed by: Gonzaga, 2008-09  
Consecutive: 32, Pepperdine, 1991-93

## MOST LOSSES

Season: 14, Five times, Last performed by: Saint Mary's, 2000-01,  
Consecutive: 26, Nevada-Reno, 1970-73

## POINTS

Season: 1817, Loyola Marymount, 1989-90  
Game: 157, Loyola Marymount vs. San Francisco, 2/4/90  
Both Teams: 283, Loyola Marymount (147) vs. Gonzaga (136), 2/18/89  
Half: 86, Loyola Marymount vs. Gonzaga, 2/18/89

## FEWEST POINTS

Season: 400, Pacific, 1952-53  
Game: 17, Saint Mary's vs. Nevada-Reno (19), 1/10/76  
Both Teams: 36, Nevada-Reno (19) vs. Saint Mary's (17), 1/10/76  
Half: 7, Saint Mary's vs. Nevada-Reno, 1/10/76

## SCORING AVERAGE

High: 129.8, Loyola Marymount, 1989-90  
Low: 50.0, Pacific, 1952-53  
Low Allowed: 47.6, Santa Clara, 1960-61

## FIELD GOALS

Season: 671, Loyola Marymount, 1989-90  
Game: 64, Loyola Marymount vs. Portland, 2/17/89  
Both Teams: 102, Loyola Marymount (51) vs. Pepperdine (51), 2/20/88  
Half: 31, Loyola Marymount vs. Gonzaga, 2/18/89

## FEWEST FIELD GOALS

Game: 8, Saint Mary's vs. San Francisco, 1/4/55; Saint Mary's vs.  
Nevada-Reno, 1/10/76  
Both Teams, Game: 17, Nevada (9) vs. Saint Mary's (8), 1/10/76  
Half: 3, Many times

## FIELD GOAL ATTEMPTS

Season: 1206, Loyola, 1972-73  
Game: 109, Nevada-Las Vegas vs. Nevada-Reno, 1/22/75  
Both Teams, Game: 200, San Francisco (106) vs. Loyola (94), 1/11/73  
Half: 64, Fresno State vs. Saint Mary's, 2/24/56

## FEWEST FIELD GOAL ATTEMPTS

Season: 576, Gonzaga, 1982-83  
Game: 16, Saint Mary's vs. Nevada-Reno, 1/10/76  
Both Teams, Game: 36, Nevada (20) vs. Saint Mary's (16), 1/10/76  
Half: 7, Saint Mary's vs. Nevada-Reno, 1/10/76

## FIELD GOAL PERCENTAGE

Season: .562, Pepperdine, 1982-83 (338/601)  
Game: .774, Santa Clara vs. Loyola Marymount, 1/31/76 (24/31)  
Half: .833, Santa Clara vs. Loyola Marymount, 1/10/76 (10/12)

## LOWEST FIELD GOAL PERCENTAGE

Season: .327, Fresno State, 1955-56  
Game: .163, Saint Mary's vs. San Francisco, 1/4/55 (8/49)  
Half: .111, San Francisco vs. Santa Clara, 1/9/58 (4/36)

## THREE-POINT FIELD GOALS

Season: 125, Loyola Marymount, 1988-89  
Game: 17, Saint Mary's at Pepperdine, 2/18/10  
Both Teams: 22, Saint Mary's (17) at Pepperdine (5), 2/18/10

## THREE-POINT ATTEMPTS

Season: 360, Loyola Marymount, 1988-89  
Game: 37 Gonzaga vs. San Francisco, 2/23/95  
Both Teams: 55, Pepperdine (29) at Portland (26), 1/23/10

## THREE-POINT PERCENTAGE

Season: .453, San Diego, 1986-87 (73-160)  
Game: 1.000, Many Times

## FREE THROWS

Season: 358, Loyola Marymount, 1989-90  
Game: 44, Loyola Marymount vs. San Francisco, 2/4/90; Portland vs. San  
Francisco, 2/6/92  
Both Teams, Game: 68, Portland (44) vs. San Francisco (24), 2/6/92  
Half: 32, Portland vs. San Francisco, 2/6/92

## FEWEST FREE THROWS

Season: 125, Portland, 1988-89  
Game: 1, Five times: (last) San Diego vs. Saint Mary's, 1/27/88  
Both Teams, Game: 2, Saint Mary's (1) vs. Nevada-Reno (1), 1/10/76; Saint  
Mary's (1) at San Diego (1), 1/27/88  
Half: 0, Many times: (last) San Diego vs. Saint Mary's, 1/27/88 (1st)

## FREE THROW ATTEMPTS

Season: 468, Loyola Marymount, 1979-80  
Game: 56, Loyola Marymount vs. San Francisco, 2/4/90  
Both Teams, Game: 94, Saint Mary's (51) vs. Pepperdine (43), 1/7/56  
Half: 36, Portland vs. San Francisco, 2/6/92

## FEWEST FREE THROW ATTEMPTS

Season: 194, Loyola Marymount, 1977-78  
Game: 1, Saint Mary's vs. Nevada-Reno, 1/10/76; San Diego vs. Saint  
Mary's, 1/27/88  
Both Teams, Game: 3, Nevada-Reno (2) vs. Saint Mary's (1), 1/10/76

## FREE THROW PERCENTAGE

Season: .833, Seattle, 1974-75 (174/209)  
Game: 1.000, San Francisco vs. Santa Clara, 3/4/89 (20/20)  
Half: 1.000, San Francisco vs. Pacific, 1/11/64 (12/12)

## LOWEST FREE THROW PERCENTAGE

Season: .515, Pepperdine, 1955-56  
Game: .200, Saint Mary's at San Diego, 1/27/88 (1/5)

## REBOUNDS

Season: 878, Pacific, 1966-67  
Game: 83, Pacific vs. UC Santa Barbara, 3/5/65  
Both Team, Game: 154, Pacific (82) vs. Saint Mary's (72), 1/9/75  
Half: 62, Santa Clara vs. Saint Mary's, 1/9/71

## FEWEST REBOUNDS

Season: 316, San Diego, 1983-84  
Game: 6, Saint Mary's vs. Nevada-Reno, 1/10/76  
Both Teams, Game: 20, Nevada (14) vs. Saint Mary's (6), 1/10/76  
Half: 3, Saint Mary's vs. Nevada-Reno, 1/10/76

## REBOUNDING AVERAGE

High: 62.7, Pacific, 1966-67  
Low: 26.3, San Diego, 1983-84

## PERSONAL FOULS

Season: 354, Saint Mary's, 1966-67  
Game: 37, San Jose State vs. Loyola, 1/28/67; Portland vs. Pepperdine, 1/28/84  
Both Teams, Game: 63, Portland (32) vs. Santa Clara (31), 2/20/82  
Half: 22, Saint Mary's vs. UC Santa Barbara, 3/3/66; Portland vs. Pep-  
perdine, 1/28/84 (2nd)

## FEWEST PERSONAL FOULS

Season: 171, Saint Mary's, 1988-89  
Game: 5, Saint Mary's vs. Nevada-Reno, 1/10/76  
Both Teams, Game: 12, Nevada (7) vs. Saint Mary's (5), 1/10/76  
Half: 1, Many times

## LONGEST GAME

Game: 65 min., Fresno State (92) vs. Loyola (90), 3/2/57 (5 OT)

## MOST GAMES OVER 100 POINTS

WCC Games: 13, Loyola Marymount, 1989-90  
All Games: 28\*, Loyola Marymount, 1989-90

\*NCAA Record

# Coaching Records WCC Games

|     | COACH, SCHOOL             | YEARS                    | YRS       | WON        | LOST      | PCT         | AVG          |
|-----|---------------------------|--------------------------|-----------|------------|-----------|-------------|--------------|
| 1.  | <b>Mark Few, GON</b>      | <b>1999-present</b>      | <b>14</b> | <b>179</b> | <b>21</b> | <b>.895</b> | <b>14.29</b> |
| 2.  | Carroll Williams, SCU     | 1970-92                  | 22        | 165        | 137       | .546        | 7.50         |
| 3.  | Dick Davey, SCU           | 1992-2007                | 15        | 122        | 88        | .581        | 8.13         |
| 4.  | Dan Fitzgerald, GON       | 78-81, 85-97             | 15        | 112        | 88        | .560        | 7.47         |
| 5.  | <b>Randy Bennett, SMC</b> | <b>2002-present</b>      | <b>12</b> | <b>117</b> | <b>55</b> | <b>.680</b> | <b>9.75</b>  |
| 6.  | Bob Gaillard, USF         | 1971-78                  | 8         | 89         | 21        | .809        | 11.12        |
|     | Jim Harrick, PEP          | 1979-88                  | 9         | 89         | 36        | .713        | 9.89         |
| 8.  | Brad Holland, USD         | 1994-2007                | 13        | 87         | 95        | .478        | 6.69         |
| 9.  | Dick Edwards, UOP         | 1963-72                  | 8         | 80         | 30        | .727        | 10.00        |
| 10. | Tom Asbury, PEP           | 1988-94/2008-10          | 9         | 79         | 47        | .627        | 8.78         |
| 11. | Bob Feerick, SCU          | 1950-62                  | 10        | 77         | 43        | .642        | 7.70         |
| 12. | Jim Brovelli, USD/USF     | 73-84/85-95              | 15        | 76         | 132       | .365        | 5.07         |
| 13. | Dick Garibaldi, SCU       | 1962-70                  | 8         | 74         | 34        | .685        | 9.25         |
| 14. | Hank Egan, USD            | 1984-94                  | 10        | 69         | 69        | .500        | 6.90         |
| 15. | Gary Colson, PEP          | 1968-79                  | 11        | 68         | 84        | .447        | 6.18         |
| 16. | Phil Woolpert, USF        | 1950-59                  | 7         | 67         | 17        | .798        | 9.57         |
| 17. | Philip Mathews, USF       | 1996-04                  | 9         | 64         | 62        | .508        | 7.11         |
| 18. | Jim Weaver, SMC           | 1955-62                  | 7         | 60         | 28        | .682        | 8.57         |
| 19. | Pete Peletta, USF         | 1960-66                  | 6         | 58         | 18        | .763        | 9.67         |
|     | Jack Avina, POR           | 1970-87                  | 10        | 58         | 78        | .426        | 5.80         |
| 21. | Duck Dowell, PEP          | 1948-68                  | 13        | 57         | 111       | .339        | 4.38         |
| 22. | Paul Westhead, LMU        | 1985-90                  | 5         | 51         | 19        | .729        | 10.20        |
| 23. | John Arndt, LMU           | 1961-68                  | 7         | 45         | 47        | .489        | 6.43         |
| 24. | Bill O'Connor, SEA        | 1971-78                  | 6         | 42         | 40        | .512        | 7.00         |
| 25. | Bill Oates, SMC           | 1979-86                  | 7         | 41         | 53        | .436        | 5.86         |
| 26. | Ernie Kent, SMC           | 1991-97                  | 6         | 40         | 44        | .476        | 6.67         |
|     | Walt McPherson, SJS       | 1945-60                  | 8         | 40         | 56        | .417        | 5.00         |
|     | <b>Eric Reveno, POR</b>   | <b>2007-present</b>      | <b>7</b>  | <b>40</b>  | <b>62</b> | <b>.392</b> | <b>5.71</b>  |
| 29. | Jay Hillock, GON/LMU      | 81-84/90-92              | 6         | 39         | 39        | .500        | 6.50         |
|     | Rob Chavez, POR           | 1994-00                  | 6         | 39         | 59        | .398        | 6.50         |
| 31. | Paul Westphal, PEP        | 2002-06                  | 5         | 38         | 32        | .543        | 7.60         |
|     | William Donovan, LMU      | 1953-61                  | 6         | 38         | 38        | .500        | 6.33         |
| 33. | Van Sweet, UOP            | 1952-63                  | 11        | 37         | 95        | .280        | 3.36         |
| 34. | <b>Bill Grier, USD</b>    | <b>2007-present</b>      | <b>6</b>  | <b>36</b>  | <b>52</b> | <b>.409</b> | <b>6.00</b>  |
| 35. | <b>Rex Walters, USF</b>   | <b>2008-present</b>      | <b>5</b>  | <b>35</b>  | <b>39</b> | <b>.473</b> | <b>7.00</b>  |
| 36. | Dick Baker, LMU           | 1968-73                  | 5         | 33         | 37        | .471        | 6.60         |
|     | Stu Inman, SJS            | 1961-66                  | 6         | 33         | 43        | .434        | 5.50         |
|     | <b>Kerry Keating, SCU</b> | <b>2008-present</b>      | <b>6</b>  | <b>33</b>  | <b>52</b> | <b>.388</b> | <b>5.50</b>  |
| 39. | Mike Cimino, SMC          | 1962-70                  | 8         | 30         | 78        | .278        | 3.75         |
| 40. | Lynn Nance, SMC           | 1986-89                  | 3         | 29         | 15        | .659        | 9.67         |
|     | Phil Vukicevich, USF      | 1966-71                  | 4         | 29         | 27        | .518        | 7.25         |
| 42. | Frank LaPorte, SMC        | 1973-79                  | 6         | 28         | 54        | .341        | 4.67         |
| 43. | Jim Carey, UNR            | 1977-79                  | 3         | 26         | 16        | .619        | 8.67         |
|     | Dave Benederet, LMU       | 1973-79                  | 6         | 26         | 56        | .317        | 4.33         |
| 45. | Larry Steele, POR         | 1987-93                  | 7         | 25         | 73        | .255        | 3.57         |
| 46. | Jan Van Breda Kolff, PEP  | 1999-00                  | 2         | 24         | 4         | .857        | 12.00        |
| 47. | Jerry Tarkanian, UNLV     | 1973-75                  | 2         | 23         | 5         | .821        | 11.50        |
|     | Dan Belluomini, USF       | 1978-80                  | 2         | 23         | 7         | .767        | 11.50        |
|     | John Bayer, UNLV          | 1970-73                  | 3         | 23         | 19        | .548        | 7.67         |
|     | Dan Glines, SJS           | 1966-69                  | 3         | 23         | 19        | .548        | 7.67         |
|     | <b>Max Good, LMU</b>      | <b>2008-present</b>      | <b>5</b>  | <b>23</b>  | <b>51</b> | <b>.311</b> | <b>4.40</b>  |
| 52. | Dan Monson, GON           | 1998-00                  | 2         | 22         | 6         | .786        | 11.00        |
|     | Pete Barry, USF           | 1980-82                  | 2         | 22         | 6         | .786        | 11.00        |
|     | Lorenzo Romar, PEP        | 1997-00                  | 3         | 22         | 20        | .524        | 7.33         |
|     | <b>Dave Rose, BYU</b>     | <b>2012-present</b>      | <b>2</b>  | <b>22</b>  | <b>10</b> | <b>.688</b> | <b>11.0</b>  |
| 56. | Jessie Evans, USF         | 2004-08                  | 3         | 21         | 21        | .500        | 7.00         |
|     | John Olive, LMU           | 1992-97                  | 5         | 21         | 49        | .300        | 4.20         |
|     | Michael Holton, POR       | 2002-06                  | 5         | 20         | 50        | .286        | 4.00         |
| 59. | Steve Aggers, LMU         | 2000-05                  | 5         | 19         | 51        | .271        | 3.80         |
| 60. | Jim Padgett, UNR          | 1972-76                  | 4         | 18         | 36        | .333        | 4.50         |
| 61. | Ralph Barkey, UCSB        | 1966-69                  | 3         | 17         | 25        | .405        | 5.67         |
| 62. | Jack Schalow, SEA         | 1978-81                  | 2         | 16         | 14        | .533        | 8.00         |
|     | Ed Goorjian, LMU          | 1980-85                  | 5         | 16         | 48        | .250        | 3.20         |
| 64. | Rodney Tention, LMU       | 2005-08                  | 3         | 15         | 27        | .357        | 5.00         |
|     | Dave Bollwinkel, SMC      | 1997-00                  | 4         | 15         | 41        | .268        | 3.75         |
| 66. | Art Gallon, UCSB          | 1964-66                  | 2         | 12         | 16        | .429        | 6.00         |
| 67. | Bucky Buckwalter, SEA     | 1971-72                  | 1         | 10         | 4         | .714        | 10.00        |
|     | <b>Marty Wilson, PEP</b>  | <b>1996/2011-present</b> | <b>3</b>  | <b>10</b>  | <b>33</b> | <b>.233</b> | <b>3.33</b>  |
| 69. | Rolland Todd, UNLV        | 1969-70                  | 1         | 9          | 5         | .643        | 9.00         |
|     | Bill Vandenburg, FSU      | 1955-57                  | 2         | 9          | 19        | .321        | 4.50         |
|     | Thomas Foley, SMC         | 1950-55                  | 3         | 9          | 23        | .281        | 3.00         |
|     | Charles Bradley, LMU      | 1998-00                  | 3         | 9          | 33        | .214        | 3.00         |
|     | Bruce Hale, SMC           | 1970-73                  | 3         | 9          | 33        | .214        | 3.00         |
| 74. | Eddie Sutton, USF         | 2008                     | 1         | 5          | 9         | .357        | 5.00         |
|     | Ross Guidice, USF         | 1960-61                  | 1         | 5          | 7         | .417        | 5.00         |
| 76. | Eric Bridgeland, PEP      | 2008                     | 1         | 4          | 8         | .333        | 4.00         |
|     | Vance Walberg, PEP        | 2007-08                  | 2         | 4          | 12        | .250        | 4.00         |
|     | Paul Landreaux, SMC       | 1989-91                  | 1         | 4          | 10        | .286        | 4.00         |
|     | Tony Fuller, PEP          | 1994-96                  | 2         | 4          | 13        | .235        | 2.00         |
| 80. | Jack Spencer, UNR         | 1969-72                  | 3         | 3          | 39        | .071        | 1.00         |
|     | Ron Jacobs, LMU           | 1979-80                  | 1         | 2          | 14        | .125        | 2.00         |



**Carroll Williams**  
Santa Clara  
All-Time Wins Leader

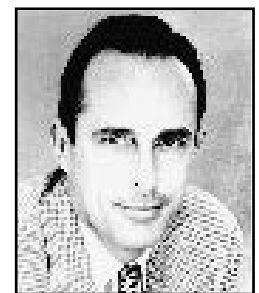

**Phil Woolpert**  
San Francisco  
Basketball Hall of Fame



**Mark Few**  
Gonzaga  
Top Winning Percentage



**Dick Davey**  
Santa Clara  
Third In All-Time Wins

# WCC Players of the Week 1981-2013

## 2012-13

11/12 Kevin Foster, SCU  
 11/19 Johnny Dee, USD  
 11/26 Elias Harris, GON  
 12/3 Cole Dickerson, USF  
 12/10 Johnny Dee, USD  
 12/17 Brandon Davies, BYU  
 12/24 Marc Trasolini, SCU  
 12/31 Tyler Haws, BYU  
 1/7 Kelly Olynyk, GON  
 1/14 Tyler Haws, BYU  
 1/21 Kevin Foster, SCU  
 1/28 Beau Levesque, SMC  
 2/4 Matt Carlino, BYU  
 2/11 De'End Parker, USF  
 2/18 Kelly Olynyk, GON  
 2/25 Matthew Dellavedova, SMC  
 3/4 Cole Dickerson, USF

## 2011-12

11/14 Ashley Hamilton, LMU  
 11/21 Kevin Pangos, GON  
 11/28 Evan Roquemore, SCU  
 12/05 Noah Hartsock, BYU  
 12/12 Angelo Caloiaro, USF  
 12/19 Elias Harris, GON  
 12/26 Kevin Pangos, GON  
 1/02 Brandon Davies, BYU  
 1/09 Rob Jones, SMC  
 1/16 Matthew Dellavedova, SMC  
 1/23 Anthony Ireland, LMU  
 1/30 Perris Blackwell, USF  
 2/06 Brandon Davies, BYU  
 2/13 Kevin Pangos, GON  
 2/20 Anthony Ireland, LMU  
 2/27 Elias Harris, GON

## 2010-11

11/15 Steven Gray, GON  
 Luke Sikma, POR  
 11/22 Angelo Caloiaro, USF  
 11/29 Jared Stohl, POR  
 12/6 Keion Bell, PEP  
 12/13 Kevin Foster, SCU  
 12/20 Time Douglas, POR  
 12/27 Nemanja Mitrovic, POR  
 Mitchell Young, SMC  
 1/3 Mickey McConnell, SMC  
 1/10 Mickey McConnell, SMC  
 1/17 Robert Sacre, GON  
 1/24 Kevin Foster, SCU  
 1/31 Tim Douglas, POR  
 Mickey McConnell, SMC  
 2/7 Rashad Green, USF  
 2/14 Mickey McConnell, SMC  
 2/21 Marquise Carter, GON  
 2/28 Marc Trasolini, SCU

## 2009-10

11/16 Ben Allen, SMC  
 De'Jon Jackson USD  
 11/23 T.J. Campbell, POR  
 Omar Samhan, SMC  
 11/30 T.J. Campbell, POR  
 Steven Gray, GON  
 12/7 Matt Bouldin, GON  
 Omar Samhan, SMC  
 12/14 Matthew Dellavedova, SMC  
 Vernon Teel, LMU  
 12/21 Omar Samhan, SMC  
 12/28 Jared Stohl, POR  
 1/4 Elias Harris, GON  
 Vernon Teel, LMU  
 1/11 Matt Bouldin, GON  
 Mychel Thompson, PEP  
 1/18 Elias Harris, GON

1/25 Lorne Jackson, PEP  
 Matt Bouldin, GON  
 2/1 Dior Lowhorn, USF  
 2/8 Matt Bouldin, GON  
 Omar Samhan, SMC  
 2/15 T.J. Campbell, POR  
 2/22 Vernon Teel, LMU  
 3/1 Omar Samhan, SMC

## 2008-09

11/17 Robin Smeulders, POR  
 11/24 Patrick Mills, SMC  
 12/1 Jeremy Pargo, GON  
 12/8 John Bryant, SCU  
 Patrick Mills, SMC  
 12/15 Diamon Simpson, SMC  
 12/22 Omar Samhan, SMC  
 12/29 Diamon Simpson, SMC  
 1/5 Gyno Pomare, USD  
 1/12 Matt Bouldin, GON  
 1/19 Austin Daye, GON  
 1/26 John Bryant, SCU  
 2/2 Nik Raivio, POR  
 2/9 John Bryant, SCU  
 2/16 Keion Bell, PEP  
 2/23 Omar Samhan, SMC  
 3/2 Josh Heytvelt, GON

## 2007-08

11/12 Gyno Pomare, USD  
 11/19 Dior Lowhorn, USF  
 11/26 Patrick Mills, SMC  
 12/3 Jeremy Pargo, GON  
 12/10 Tron Smith, SMC  
 12/17 Orlando Johnson, LMU  
 Gyno Pomare, USD  
 12/24 Patrick Mills, SMC  
 12/31 Brandon Johnson, USD  
 1/7 Matt Bouldin, GON  
 1/15 Matt Bouldin, GON  
 Ian O'Leary, SMC  
 1/22 Diamon Simpson, SMC  
 Brody Angley, SCU  
 1/29 Brandon Johnson, USD  
 2/5 Todd Golden, SMC  
 Rob Jones, USD  
 2/12 Jeremy Pargo, GON  
 2/19 Patrick Mills, SMC  
 2/26 Daimon Simpson, SMC  
 3/4 Matt Bouldin, GON

## 2006-07

11/13 Matthew Knight, LMU  
 11/20 Ben Sullivan, POR  
 11/27 Josh Heytvelt, GON  
 12/4 Derek Raivio, GON  
 12/11 Brandon Johnson, USD  
 12/18 Ross DeRogatis, USD  
 12/26 Adoyah Miller, LMU  
 1/2 Diamon Simpson, SMC  
 1/9 Darren Cooper, POR  
 Antonio Kellogg, USF  
 1/16 Gyno Pomare, USD  
 Diamon Simpson, SMC  
 1/23 Diamon Simpson, SMC  
 1/30 Matt Bouldin, GON  
 2/6 Sean Denison, SCU  
 Adoyah Miller, LMU  
 2/13 Danny Pariseau, SCU  
 2/20 Brett Collins, SMC  
 Chase Griffin, PEP  
 2/27 Micah Downs, GON

## 2005-06

11/21 Wes Wardrop, LMU  
 11/28 Adam Morrison, GON

12/5 Ross DeRogatis, USD  
 Jerome Gumbs, USF  
 Adam Morrison, GON  
 12/12 Daniel Kickert, SMC  
 12/19 Daniel Kickert, SMC  
 12/26 Nick Lewis, USD  
 1/2 Travis Niesen, SCU  
 1/10 Matthew Knight, LMU  
 Adam Morrison, GON  
 1/17 J.P. Batista, GON  
 1/24 Adam Morrison, GON  
 1/31 Tashaan Forehan-Kelly, PEP  
 Adam Morrison, GON  
 2/7 Brandon Worthy, LMU  
 2/14 J.P. Batista, GON  
 2/21 Pooh Jeter, POR  
 Adam Morrison, GON  
 2/28 J.P. Batista, GON

## 2004-05

11/22 Travis Niesen, SCU  
 11/29 Alex Acker, PEP  
 12/6 Ronny Turiaf, GON  
 12/13 Pooh Jeter, POR  
 12/20 Derek Raivio, GON  
 12/27 John Cox, USF  
 J.P. Batista, GON  
 Corey Belser, USD  
 1/10 Glen McGowan, PEP  
 Paul Marigney, SMC  
 1/17 Doron Perkins, SCU  
 1/24 Jerome Gumbs, USF  
 1/31 Daniel Kickert, SMC  
 2/7 Derek Raivio, GON  
 2/14 Ronny Turiaf, GON  
 2/21 Paul Marigney, SMC  
 2/28 Daniel Kickert, SMC

## 2003-04

11/24 Tyrone Riley, USF  
 12/1 Donald Wilson, POR  
 Shaun Davis, PEP  
 12/8 Donald Wilson, POR  
 Ronny Turiaf, GON  
 12/15 Ronny Turiaf, GON  
 12/22 Sherman Gay, LMU  
 12/29 Cory Violette, GON  
 1/5 Charles Brown, LMU  
 1/12 Blake Stepp, GON  
 1/19 Paul Marigney, SMC  
 Cory Violette, GON  
 1/27 Daniel Kickert, SMC  
 2/2 Alvin Broussard, USF  
 2/9 Paul Marigney, SMC  
 2/16 Alex Acker, PEP  
 2/23 E.J. Rowland, SMC  
 3/1 Paul Marigney, SMC

## 2002-03

11/25 Brandon Worthy, LMU  
 12/2 Jason Keep, USD  
 12/9 Blake Stepp, GON  
 12/16 Charles Brown, LMU  
 12/23 Jimmy Miggins, PEP  
 12/30 Shamell Stallworth, USF  
 Alex Acker, PEP  
 1/6 Chase Poole, SMC  
 1/13 Blake Stepp, GON  
 1/20 Jason Blair, USD  
 1/27 Blake Stepp, GON  
 2/3 Darrell Tucker, USF  
 2/10 Andy Osborn, LMU  
 2/17 Darrell Tucker, USF  
 2/24 Jason Blair, USD  
 3/3 Darrell Tucker, USF

## 2001-02

11/20 Andy Osborn, LMU  
 11/27 Zach Gourde, GON  
 12/4 Coky Rochin, POR  
 12/10 Andre Laws, USD  
 Cory Violette, GON  
 12/17 Cory Violette, GON  
 12/31 Darrell Tucker, USF  
 1/6 Dan Dickau, GON  
 1/14 Dan Dickau, GON  
 1/21 Terrance Johnson, PEP  
 Darrell Tucker, USF  
 1/28 Devin Montgomery, PEP  
 2/4 John Cox, USF  
 2/11 Cory Violette, GON  
 2/18 Dan Dickau, GON

## 2000-01

11/20 Kelvin Gibbs, PEP  
 11/27 Tom Lippold, USD  
 12/11 Greg Laskey, LMU  
 12/18 Tim Frost, POR  
 1/2 Brandon Armstrong, PEP  
 1/8 Travis Andrews, POR  
 1/15 Dan Dickau, GON  
 1/22 Brandon Armstrong, PEP  
 1/29 Brandon Armstrong, PEP  
 2/5 Casey Calvary, GON  
 2/12 Craig Lewis, PEP  
 Dan Dickau, GON  
 2/19 Steve Ross, SCU  
 2/26 Dan Dickau, GON

## 1999-00

11/22 Kenyon Jones, USF  
 11/29 Nick Sheppard, PEP  
 12/6 Kenyon Jones, USF  
 12/13 Darrell Tucker, USF  
 12/20 Kenyon Jones, USF  
 12/27 Dave Lalazarian, PEP  
 1/3 Nathan Arch, SCU  
 1/10 Richie Frahm, GON  
 1/17 Matt Santangelo, GON  
 1/24 Richie Frahm, GON  
 1/31 Tezale Archie, PEP  
 2/7 Kenyon Jones, USF  
 Craig Lewis, PEP  
 2/14 Darrell Tucker, USF  
 2/21 Tom Lippold, USD  
 2/28 Brian Jones, SCU

## 1998-99

11/23 Jason Franklin, POR  
 11/30 Gerald Zimmerman, USF  
 Eric Schraeder, SMC  
 Gerald Zimmerman, USF  
 12/7 Gerald Zimmerman, USF  
 12/14 Jeremy Eaton, GON  
 12/21 Jimmie Rainwater, POR  
 12/28 Eric Schraeder, SMC  
 1/4 Casey Calvary, GON  
 1/11 Richie Frahm, GON  
 1/18 Haywood Eaddy LMU  
 Willie Allen, LMU  
 1/25 Alex Lopez, SCU  
 2/1 Kelvin Gibbs, PEP  
 2/8 Ryan Williams, USD  
 2/15 Quentin Hall, GON  
 2/22 Gerald Zimmerman, USF

## 1997-98

11/17 Damian Cantrell, USF  
 11/24 Matt Santangelo, GON  
 12/1 David Sivulich, SMC  
 12/8 Damian Cantrell, USF



# WCC Players of the Week 1981-2013

12/15 Bakari Hendrix, GON  
 12/22 Gerald Brown, PEP  
 12/29 Brian Miles, USD  
 1/5 Haywood Eaddy, LMU  
 1/12 Brian Miles, USD  
 1/19 Lloyd Pierce, SCU  
 1/26 Hakeem Ward, USF  
 2/2 Peter Cornell, LMU  
 Dionn Holton, POR  
 2/9 Hakeem Ward, USF  
 2/16 Bakari Hendrix, GON  
 Gerald Brown, PEP  
 2/23 Bakari Hendrix, GON

## 1996-97

11/25 Chivo Anderson, POR  
 12/2 Josh Unruh, SMC  
 12/9 Marlon Garnett, SCU  
 12/16 Brad Millard, SMC  
 12/23 Brian Brusco, USD  
 12/30 Lorenzo Rollins, GON  
 1/6 Brian Miles, USD  
 1/13 Hakeem Ward, USF  
 1/20 Brian Brusco, USD  
 1/27 Marlon Garnett, SCU  
 2/3 Hakeem Ward, USF  
 2/10 Lorenzo Rollins, GON  
 Eric Schraeder, SMC  
 2/17 Sean Flannery, USD  
 2/24 Jim Williamson, LMU

## 1995-96

11/27 Steve Nash, SCU  
 12/4 Zerrick Campbell, USF  
 12/11 Jim Williamson, LMU  
 12/18 Gerald Brown, PEP  
 12/26 Ime Oduok, LMU  
 1/2 Greg Klosterman, POR  
 1/8 Scott Snider, GON  
 1/15 Steve Nash, SCU  
 1/22 Paul Rogers, GON  
 1/29 Gerald Brown, PEP  
 2/5 Jim Williamson, LMU  
 2/12 Paul Rogers, GON  
 2/19 Lorenzo Rollins, GON  
 2/26 David Fizdale, USD

## 1994-95

11/28 Josh Unruh, SMC  
 12/5 Steve Nash, SCU  
 12/12 Ime Oduok, LMU  
 12/19 Marlon Garnett, SCU  
 12/26 John Duggan, USF  
 1/2 Canaan Chatman, POR  
 1/9 Steve Nash, SCU  
 1/16 Lemont Daniels, POR  
 1/23 Brent Farris, SMC  
 1/30 Jumoke Horton, SMC  
 2/6 Canaan Chatman, POR  
 2/13 Marlon Garnett, SCU  
 2/20 Art Wallace, USF  
 2/27 Gerald Brown, PEP

## 1993-94

11/29 Matt Houle, POR  
 12/6 Pete Eisenrich, SCU  
 12/13 Orlando Smart, USF  
 12/20 Steve Nash, SCU  
 12/27 Chris Johnson, SMC  
 1/3 Jeff Brown, GON  
 1/10 Derek Noether, PEP  
 1/17 Jeff Brown, GON  
 1/24 Art Wallace, USF  
 1/31 Scott Spink, GON  
 2/7 Gerald Walker, USF  
 2/14 Joe Temple, USD

2/21 Damin Lopez, PEP  
 2/28 Dana Jones, PEP

## 1992-93

12/7 Gylan Dottin, USD  
 12/14 Chris Johnson, SMC  
 12/21 Pete Eisenrich, SCU  
 12/28 Dana Jones, PEP  
 1/4 Orlando Smart, USF  
 1/11 Doug Harris, USD  
 1/18 Dana Jones, PEP  
 1/25 Derek Noether, PEP  
 2/1 Orlando Smart, USF  
 2/8 Gerald Walker, USF  
 2/15 Jeff Brown, GON  
 2/22 Brain Brazier, SMC  
 3/1 Jeff Brown, GON

## 1991-92

11/25 Dana Jones, PEP  
 12/2 Dana Jones, PEP  
 12/9 Darryl Johnson, USF  
 12/16 Jeff Brown, GON  
 12/23 Reed Watson, USD  
 12/30 Jarrod Davis, GON  
 1/6 Tim Owens, USF  
 1/13 Doug Christie, PEP  
 1/20 Rhea Taylor, SCU  
 1/27 Terrell Lowery, LMU  
 2/3 Jeff Brown, GON  
 2/10 Peter McKelvey, POR  
 2/17 Geoff Lear, PEP  
 2/24 Eric Bamberger, SMC  
 3/1 Doug Christie, PEP

## 1990-91

11/26 Doug Christie, PEP  
 12/3 Anthony Thomas, USD  
 12/10 Pat Holbert, USD  
 12/17 Jarrod Davis, GON  
 12/24 Eric Bamberger, SMC  
 1/2 Terrell Lowery, LMU  
 1/7 Tim Owens, USF  
 1/14 Anthony Thomas, USD  
 1/21 Doug Christie, PEP  
 1/28 Wayman Strickland, USD  
 2/4 Melvin Chinn, SCU  
 2/11 Terrell Lowery, LMU  
 Thurman Watson, SMC  
 2/18 Terrell Lowery, LMU  
 2/25 Grant Tracy, POR

## 1989-90

11/27 Scott MacDonald, USF  
 12/4 Hank Gathers, LMU  
 12/11 Bo Kimble, LMU  
 12/18 John Jerome, USD  
 12/26 Bo Kimble, LMU  
 1/2 Bo Kimble, LMU  
 1/8 Bo Kimble, LMU  
 Mike Vontoure, SMC  
 1/15 Ron Reis, SCU  
 1/22 Will McDowell, POR  
 1/29 Bo Kimble, LMU  
 2/5 Hank Gathers, LMU  
 2/12 Pat Holbert, USD  
 2/19 Joel DeBortoli, USF  
 Craig Davis, PEP  
 2/26 Bo Kimble, LMU

## 1988-89

11/28 Mark McCathrion, USF  
 Doug Spradley, GON  
 12/5 Dexter Howard, PEP  
 12/12 Al Lewis, SMC

12/19 Tom Lewis, PEP  
 12/27 Jens Gordon, SCU  
 1/3 Hank Gathers, LMU  
 1/9 Mark McCathrion, USF  
 1/16 Jeff Fryer, LMU  
 1/23 Hank Gathers, LMU  
 1/30 Tom Lewis, PEP  
 2/6 Hank Gathers, LMU  
 2/13 Erick Newman, SMC  
 2/20 Bo Kimble, LMU  
 2/27 Joel DeBortoli, USF

## 1987-88

11/30 Tom Lewis, PEP  
 12/7 Craig Davis, PEP  
 12/14 Doug Spradley, GON  
 12/21 Jim Pelton, USD  
 12/28 Doug Spradley, GON  
 1/4 Mike Yoest, LMU  
 1/11 Tom Lewis, PEP  
 1/18 Patrick Clardy, USF  
 1/25 Hank Gathers, LMU  
 2/1 Jens Gordon, SCU  
 2/8 Levy Middlebrooks, PEP  
 2/15 Keith Jackson, USF  
 2/22 Bo Kimble, LMU  
 2/29 Dan Curry, SMC

## 1986-87

12/1 Scott Thompson, USD  
 12/8 Patrick Clardy, USF  
 Mike Yoest, LMU  
 12/15 Mike Yoest, LMU  
 12/22 Mark McCathrion, USF  
 1/5 Jim McPhee, GON  
 1/12 Mike Yoest, LMU  
 1/19 Greg Anthony, POR  
 1/26 Paul Leonard, USF  
 2/2 Greg Anthony, POR  
 2/9 Scott Thompson, USD  
 2/16 Jim McPhee, GON  
 2/23 Mark Manor, USD  
 3/2 Craig Davis, PEP

## 1985-86

11/25 Fred Harris, POR  
 12/2 Forrest McKenzie, LMU  
 12/9 Keith Smith, LMU  
 12/16 Dwayne Polee, PEP  
 12/23 Keith Smith, LMU  
 12/30 Steve Kenilvort, SCU  
 1/6 Dwayne Polee, PEP  
 1/13 Keith Smith, LMU  
 1/20 Robert Haugen, SMC  
 1/27 Mark Bostic, USD  
 2/3 Mike Yoest, LMU  
 2/10 Jeff Condit, GON  
 2/17 Grant Gondrezick, PEP  
 2/24 Paul Robertson, SMC  
 3/3 Dale Haaland, GON  
 3/10 Dwayne Polee, PEP

## 1984-85

11/26 Harold Keeling, SCU  
 12/3 Keith Smith, LMU  
 12/10 Harold Keeling, SCU  
 12/17 Eric White, PEP  
 1/7 Dwayne Polee, PEP  
 1/14 Keith Smith, LMU  
 1/21 Nick Vanos, SCU  
 1/28 David Cooke, SMC  
 2/4 Nick Vanos, SCU  
 2/11 Harold Keeling, SCU  
 2/18 Eric White, PEP  
 2/25 Jon Korfas, PEP  
 3/4 Tim Ruff, GON

3/11 Nick Vanos, SCU

## 1983-84

12/5 Grant Gondrezick, PEP  
 12/12 John Stockton, GON  
 12/19 Harold Keeling, SCU  
 Scott McCollum, PEP  
 1/1 John Stockton, GON  
 Mike Whitmarsh, USD  
 1/8 Nick Vanos, SCU  
 1/15 David Boone, SMC  
 1/22 Nick Vanos, SCU  
 1/29 Victor Anger, PEP  
 2/5 Keith Smith, LMU  
 2/12 Jeff Condit, GON  
 John Stockton, GON  
 Nick Vanos, SCU  
 2/20 Anthony Reuss, USD  
 Jeff Condit, GON  
 2/27 Mike Whitmarsh, USD  
 3/5 Harold Keeling, SCU  
 Mike Whitmarsh, USD

## 1982-83

12/6 Dan Suttle, PEP  
 12/13 Victor Anger, PEP  
 12/20 Brian Fundingsland, POR  
 1/3 Harold Keeling, SCU  
 1/9 Peter Thibeaux, SMC  
 1/15 Jason VanNort, GON  
 1/22 Greg Googian, LMU  
 1/29 Peter Thibeaux, SMC  
 2/7 Orlando Phillips, PEP  
 Dane Suttle, PEP  
 2/13 Dane Suttle, PEP  
 2/21 Steve Kenilvort, SCU  
 Mike Whitmarsh, USD  
 2/28 Mike Whitmarsh, USD  
 3/7 Bryce McPhee, GON  
 3/14 Nick Vanos, SCU

## 1981-82

12/14 Jose Slaughter, POR  
 12/21 Quintin Dailey, USF  
 1/4 Quintin Dailey, USF  
 Orlando Phillips, PEP  
 1/11 Bill Duffy, SCU  
 1/18 Bill Dunlap, GON  
 Orlando Phillips, PEP  
 1/25 Ken McAlister, USF  
 2/1 Quintin Dailey, USF  
 2/8 Derryl Williams, SCU  
 2/14 Boot Bond, PEP  
 2/22 Dane Suttle, PEP  
 3/1 Jose Slaughter, POR  
 Dane Suttle, PEP

## SINGLE SEASON HIGH

Adam Morrison, GON (2005-06) 6  
 Bo Kimble, LMU (1989-90) 6

## MULTIPLE HONORS (Min. 6)

Matt Bouldin, GON 8  
 Bo Kimble, LMU 8  
 Omar Samhan, SMC 7  
 Darrell Tucker, USF 7  
 Diamon Simpson, SMC 7  
 Adam Morrison, GON 6  
 Dan Dickau, GON 6  
 Hank Gathers, LMU 6  
 Jeff Brown, GON 6  
 Keith Smith, LMU 6

# WCC Individual Honors

## COACH OF THE YEAR



**Mark Few, GON**  
Nine-Time WCC Coach of the Year

### COACH OF THE YEAR

|         |                        |
|---------|------------------------|
| 2012-13 | Mark Few, GON          |
| 2011-12 | Max Good, LMU          |
| 2010-11 | Randy Bennett, SMC     |
| 2009-10 | Mark Few, GON          |
| 2008-09 | Eric Reveno, POR       |
| 2007-08 | Mark Few, GON          |
|         | Randy Bennett, SMC     |
| 2006-07 | Dick Davey, SCU        |
| 2005-06 | Mark Few, GON          |
| 2004-05 | Mark Few, GON          |
| 2003-04 | Mark Few, GON          |
| 2002-03 | Mark Few, GON          |
| 2001-02 | Mark Few, GON          |
| 2000-01 | Mark Few, GON          |
| 1999-00 | Brad Holland, USD      |
| 1998-99 | Brad Holland, USD      |
| 1997-98 | Dan Monson, GON        |
| 1996-97 | Dick Davey, SCU        |
| 1995-96 | John Olive, LMU        |
| 1994-95 | Dick Davey, SCU        |
| 1993-94 | Dan Fitzgerald, GON    |
| 1992-93 | Dick Davey, SCU        |
| 1991-92 | Tom Asbury, PEP        |
| 1990-91 | Tom Asbury, PEP        |
| 1989-90 | Paul Westhead, LMU     |
| 1988-89 | Lynn Nance, SMC        |
| 1987-88 | Paul Westhead, LMU     |
| 1986-87 | Hank Egan, USD         |
| 1985-86 | Jim Harrick, PEP       |
|         | Hank Egan, USD         |
| 1984-85 | Jim Harrick, PEP       |
| 1983-84 | Jim Brovell, USD       |
| 1982-83 | Jim Harrick, PEP       |
| 1981-82 | Jim Harrick, PEP       |
| 1980-81 | Pete Barry, USF        |
|         | Dan Fitzgerald, GON    |
| 1979-80 | Ron Jacobs, LMU        |
| 1978-79 | Dan Belluomini, USF    |
| 1977-78 | Jack Avina, POR        |
| 1976-77 | Bob Gaillard, USF      |
| 1975-76 | Gary Colson, PEP       |
| 1974-75 | Jerry Tarkanian, UNLV  |
| 1973-74 | Bill O'Connor, Seattle |
| 1972-73 | Jim Padgett, Nevada    |
| 1971-72 | Bob Gaillard, USF      |
| 1970-71 | Dick Edwards, Pacific  |
| 1969-70 | Dick Garibaldi, SCU    |
| 1968-69 | Dick Garibaldi, SCU    |
| 1967-68 | Dick Garibaldi, SCU    |
| 1966-67 | Dick Edwards, Pacific  |
| 1965-66 | Dick Edwards, Pacific  |
| 1964-65 | Pete Peletta, USF      |
| 1963-64 | Pete Peletta, USF      |
| 1962-63 | Pete Peletta, USF      |

## PLAYER OF THE YEAR



**Bill Cartwright, USF**  
Three-Time WCC Player of the Year

### PLAYER OF THE YEAR

|         |                          |
|---------|--------------------------|
| 1961-62 | Duck Dowell, PEP         |
| 1960-61 | Bill Donovan, Loyola     |
| 1959-60 | Bob Feerick, SCU         |
| 1958-59 | Jim Weaver, SMC          |
| 1957-58 | Phil Woolpert, USF       |
| 1956-57 | Phil Woolpert, USF       |
| 1955-56 | Phil Woolpert, USF       |
| 1954-55 | Phil Woolpert, USF       |
| 1953-54 | Bob Feerick, SCU         |
| 1952-53 | Bob Feerick, SCU         |
|         |                          |
| 2012-13 | Kelly Olynyk, GON        |
| 2011-12 | Matthew Dellavedova, SMC |
| 2010-11 | Mickey McConnell, SMC    |
| 2009-10 | Matt Bouldin, GON        |
| 2008-09 | John Bryant, SCU         |
| 2007-08 | Jeremy Pargo, GON        |
| 2006-07 | Derek Raivio, GON        |
|         | Sean Denison, SCU        |
| 2005-06 | Adam Morrison, GON       |
| 2004-05 | Ronny Turiaf, GON        |
| 2003-04 | Blake Stepp, GON         |
| 2002-03 | Blake Stepp, GON         |
| 2001-02 | Dan Dickau, GON          |
| 2000-01 | Casey Calvary, GON       |
| 1999-00 | Kenyon Jones, USF        |
| 1998-99 | Eric Schraeder, SMC      |
| 1997-98 | Bakari Hendrix, GON      |
| 1996-97 | Marlon Garnett, SCU      |
| 1995-96 | Steve Nash, SCU          |
| 1994-95 | Steve Nash, SCU          |
| 1993-94 | Jeff Brown, GON          |
| 1992-93 | Dana Jones, PEP          |
| 1991-92 | Doug Christie, PEP       |
| 1990-91 | Doug Christie, PEP       |
| 1989-90 | Bo Kimble, LMU           |
| 1988-89 | Hank Gathers, LMU        |
| 1987-88 | Levy Middlebrooks, PEP   |
| 1986-87 | Scott Thompson, USD      |
| 1985-86 | Dwayne Polee, PEP        |
| 1984-85 | Dwayne Polee, PEP        |
| 1983-84 | John Stockton, GON       |
| 1982-83 | Orlando Phillips, PEP    |
|         | Dane Suttle, PEP         |
| 1981-82 | Quintin Dailey, USF      |
| 1980-81 | Quintin Dailey, USF      |
| 1979-80 | Kurt Rambis, SCU         |
| 1978-79 | Bill Cartwright, USF     |
| 1977-78 | Bill Cartwright, USF     |
| 1976-77 | Bill Cartwright, USF     |
| 1975-76 | Marcos Leite, PEP        |
| 1974-75 | Ricky Sobers, UNLV       |
| 1973-74 | Frank Oleynick, Seattle  |
| 1972-73 | William Averitt, PEP     |

## NEWCOMER OF THE YEAR



**Patrick Mills, SMC**  
2008 Newcomer of the Year

### NEWCOMER OF THE YEAR

|         |                         |
|---------|-------------------------|
| 1971-72 | Mike Stewart, SCU       |
| 1970-71 | John Gianelli, Pacific  |
| 1969-70 | Dennis Awtrey, SCU      |
| 1968-69 | Dennis Awtrey, SCU      |
| 1967-68 | Rick Adelman, Loyola    |
| 1966-67 | Keith Swagerty, Pacific |
| 1965-66 | Keith Swagerty, Pacific |
| 1964-65 | Ollie Johnson, USF      |
| 1963-64 | Ollie Johnson, USF      |
| 1962-63 | Steve Gray, SMC         |
| 1961-62 | Harry Dinnell, PEP      |
|         | Steve Gray, SMC         |
| 1960-61 | Tom Meschery, SMC       |
| 1959-60 | Jerry Grote, Loyola     |
| 1958-59 | LaRoy Doss, SMC         |
|         | Leroy Wright, Pacific   |
| 1957-58 | Mike Farmer, USF        |
|         | Leroy Wright, Pacific   |
| 1956-57 | Mike Farmer, USF        |
| 1955-56 | Bill Russell, USF       |
| 1954-55 | Ken Sears, SCU          |
| 1953-54 | None                    |
| 1952-53 | Ken Sears, SCU          |
|         |                         |
| 2012-13 | Stacy Davis, PEP        |
| 2011-12 | Kevin Pangos, GON       |
| 2010-11 | Marquise Carter, GON    |
| 2009-10 | Elias Harris, GON       |
| 2008-09 | T.J. Campbell, POR      |
|         | Kevn Foster, SCU        |
| 2007-08 | Patrick Mills, SMC      |
| 2006-07 | Danny Pariseau, SCU     |
| 2005-06 | Armondo Surratt, USF    |
| 2004-05 | J.P. Batista, GON       |
| 2003-04 | Brice Vounang, USD      |
| 2002-03 | Alex Acker, PEP         |
| 2001-02 | Terrance Johnson, PEP   |
| 2000-01 | Blake Stepp, GON        |
| 1999-00 | Darrell Tucker, USF     |
| 1998-99 | Ryan Jones, POR         |
| 1997-98 | Ali Thomas, USF         |
| 1996-97 | Brian Jones, SCU        |
|         | Matt Santangelo, GON    |
| 1995-96 | Brock Jacobsen, USD     |
| 1994-95 | Dionn Holton, POR       |
| 1993-94 | Jim Williamson, LMU     |
| 1992-93 | Gerald Walker, USF      |
| 1991-92 | Booker Newberry, SMC    |
| 1990-91 | Dana Jones, PEP         |
| 1989-90 | Matt Houle, POR         |
| 1988-89 | Gylan Dottin, USD       |
|         | Erik Spoelstra, POR     |
| 1987-88 | John Sayers, USD        |
| 1986-87 | Greg Anthony, POR       |

## DEFENSIVE PLAYER OF THE YEAR



**Troy Payne, SCU**  
2011 WCC Defensive Player of the Year

### DEFENSIVE PLAYER OF THE YEAR

|         |                           |
|---------|---------------------------|
| 1985-86 | Robert Haugen, SMC        |
| 1984-85 | Levy Middlebrooks, PEP    |
| 1983-84 | Scott Thompson, USD       |
| 1982-83 | Steve Kenilvort, SCU      |
| 1981-82 | Scott Lamson, SCU         |
| 1980-81 | Victor Anger, PEP         |
| 1979-80 | Quintin Dailey, USF       |
| 1978-79 | David Vann, SMC           |
| 1977-78 | Mark McNamara, SCU        |
| 1976-77 | Kurt Rambis, SCU          |
| 1975-76 | Clint Richardson, Seattle |
| 1974-75 | Ollie Matson, PEP         |
| 1973-74 | Marcos Leite, PEP         |
| 1972-73 | *Jimmie Baker, UNLV       |
|         | Frank Oleynick, Seattle   |
|         | Pete Padgett, Nevada      |
| 1971-72 | *Bob Florence, UNLV       |
|         | *Kevin Restani, USF       |
|         |                           |
| 2012-13 | Mike Hart, GON            |
| 2011-12 | Rob Sacre, GON            |
| 2010-11 | Troy Payne, SCU           |
| 2009-10 | Omar Samhan, SMC          |
| 2008-09 | Diamon Simpson, SMC       |
| 2007-08 | Diamon Simpson, SMC       |
| 2006-07 | Damian Martin, LMU        |
| 2005-06 | Corey Belser, USD         |
| 2004-05 | Erroll Knight, GON        |
| 2003-04 | Sherman Gay, LMU          |
| 2002-03 | Anthony Woodards, SMC     |
| 2001-02 | Cedric Suitt, PEP         |
| 2000-01 | Mark Spink, GON           |
| 1999-00 | Mike Nilson, GON          |
| 1998-99 | Tommie Prince, PEP        |

\*Sophomore Player of the Year  
% Newcomer of the Year award replaced the Freshman of the Year Award in 2003-04

# All-Conference Teams 1995-2012

## 2012-13

|   |     |   |    |
|---|-----|---|----|
| Brandon Davies  | BYU | F | SR |
| Matthew Dellavedova   | SMC | G | SR |
| Cole Dickerson  | USF | F | JR |
| Kevin Foster  | SCU | G | SR |
| Elias Harris  | GON | F | SR |
| Tyler Haws  | BYU | G | SO |
| Anthony Ireland   | LMU | G | JR |
| Kelly Olynyk*   | GON | F | JR |
| Kevin Pangos  | GON | G | SO |
| Marc Trasolini  | SCU | F | SR |
| Honorable Mention   |     |   |    |
| Christopher Anderson (USD); Jordan Baker (PEP); Gary Bell Jr. (GON); Stacy Davis (PEP); Johnny Dee (USD); Cody Doolin (USF); Stephen Holt (SMC); Lorne Jackson (PEP); Ryan Nicholas (POR) |     |   |    |

## 2011-12

|  |     |   |    |
|--|-----|---|----|
| Angelo Caloiaro  | USF | F | SR |
| Brandon Davies   | BYU | F | JR |
| Matthew Dellavedova*   | SMC | G | JR |
| Elias Harris   | GON | F | JR |
| Noah Hartssock   | BYU | F | SR |
| Anthony Ireland  | LMU | G | SO |
| Rob Jones  | SMC | F | SR |
| Kevin Pangos   | GON | G | FR |
| Rob Sacre  | GON | C | SR |
| Drew Viney   | LMU | F | SR |
| Honorable Mention  |     |   |    |
| Perris Blackwell, USF; Matt Carlino, BYU; Johnny Dee, USD; Rashad Green, USF; Stephen Holt, SMC; Corbin Moore, PEP |     |   |    |

## 2010-11

|  |     |   |    |
|--|-----|---|----|
| Matthew Dellavedova  | SMC | G | SO |
| Kevin Foster   | SCU | G | SO |
| Steven Gray  | GON | G | SR |
| Rashad Green   | USF | G | JR |
| Rob Jones  | SMC | F | JR |
| Mickey McConnell*  | SMC | G | SR |
| Nemanja Mitrovic   | POR | G | JR |
| Robert Sacre   | GON | C | JR |
| Luke Sikma   | POR | F | SR |
| Michael Williams   | USF | G | SO |
| Honorable Mention  |     |   |    |
| Peris Blackwell, USF; Elias Harris, GON; Lorne Jackson, PEP; Jared Stohl, POR; Vernon Teel, LMU; Mychel Thompson, PEP; Drew Viney, LMU |     |   |    |

## 2009-10

|   |     |   |    |
|---|-----|---|----|
| Matt Bouldin*   | GON | G | JR |
| T.J. Campbell   | POR | G | SR |
| Steven Gray   | GON | G | JR |
| Elias Harris  | GON | F | FR |
| Dior Lowhorn  | USF | F | SR |
| Mickey McConnell  | SMC | G | JR |
| Omar Samhan   | SMC | C | SR |
| Robin Smeulders   | POR | F | SR |
| Vernon Teel   | LU  | G | JR |
| Drew Viney  | LMU | F | SO |
| Honorable Mention   |     |   |    |
| Keion Bell, PEP; Matthew Dellavedova, SMC; Brandon Johnson, USD; Luke Sikma, POR; Jared Stohl, POR; Mychel Thompson, PEP; Marc Trasolini, SCU |     |   |    |

## 2008-09

|  |     |   |    |
|--|-----|---|----|
| Matt Bouldin   | GON | G | JR |
| John Bryant*   | SCU | C | SR |
| T.J. Campbell  | POR | G | JR |
| Josh Heytvelt  | GON | F | SR |
| Dior Lowhorn   | USF | F | JR |
| Patrick Mills  | SMC | G | SO |
| Gyno Pomare  | USD | F | SR |
| Nik Raivio   | POR | G | JR |
| Omar Simpson   | SMC | C | JR |
| Diamon Simpson   | SMC | F | SR |
| Honorable Mention  |     |   |    |
| Austin Daye, GON; Kevin Foster, SCU; Steven Gray, GON; Jeremy Pargo, GON; Robin Smeulders, POR; Jared Stohl, POR |     |   |    |

## 2007-08

|                 |     |   |    |
|-----------------|-----|---|----|
| Brody Angley    | SCU | G | SR |
| Matt Bouldin    | GON | G | SO |
| John Bryant     | SCU | C | JR |
| Brandon Johnson | USD | G | JR |
| Dior Lowhorn    | USF | F | SO |
| Patrick Mills   | SMC | G | FR |
| Jeremy Pargo*   | GON | G | JR |

|   |     |   |    |
|---|-----|---|----|
| David Pendergraft   | GON | G | SR |
| Gyno Pomare   | USD | F | JR |
| Diamon Simpson  | SMC | F | JR |
| Honorable Mention   |     |   |    |
| Austin Daye, GON; Manny Quezada, USF; Omar Samhan, SMC; Malcolm Thomas, PEP |     |   |    |

## 2006-07

|  |     |     |    |
|--|-----|-----|----|
| Darren Cooper  | POR | G   | SR |
| Sean Denison *   | SCU | C   | SR |
| Scott Dougherty  | SCU | G/F | JR |
| Matthew Knight   | LMU | F   | SR |
| Jeremy Pargo   | GON | G   | SO |
| Danny Pariseau   | SCU | G   | SR |
| Gyno Pomare  | USD | F/C | SO |
| Derek Raivio*  | GON | G   | SR |
| Diamon Simpson   | SMC | F   | SO |
| Alan Wiggins, Jr.  | USF | F   | SR |
| Honorable Mention  |     |     |    |
| Brody Angley, SCU; Brett Collins, SMC; Ross DeRogatis, USD; Chase Griffin, PEP; Brandon Johnson, USD; Antonio Kellogg, USF; Sean Mallon, GON; Adoyah Miller, LMU; Armondo Surratt, USF |     |     |    |

## 2005-06

|  |     |     |    |
|--|-----|-----|----|
| J.P. Batista   | GON | F/C | Sr |
| Pooh Jeter   | POR | G   | Sr |
| Daniel Kickert   | SMC | F   | Jr |
| Matthew Knight   | LMU | F   | Jr |
| Nick Lewis   | USD | F   | Sr |
| Adam Morrison*   | GON | F   | Jr |
| Travis Niesen  | SCU | F   | Sr |
| Armondo Surratt  | USF | G   | Jr |
| Wes Wardrop  | LMU | G   | Sr |
| Brandon Worthy   | LMU | G   | Jr |
| Honorable Mention  |     |     |    |
| Corey Belser, USD; Darren Cooper, POR; Ross DeRogatis, USD; Tashaan Forehan-Kelly, PEP; Alan Wiggins, Jr., USF |     |     |    |

## 2004-05

|   |     |     |    |
|---|-----|-----|----|
| Alex Acker  | PEP | G/F | Jr |
| John Cox  | USF | G   | Sr |
| Brandon Gay   | USD | F   | Sr |
| Daniel Kickert  | SMC | F   | Jr |
| Paul Marigney   | SMC | G   | Sr |
| Glen McGowan  | PEP | F   | Sr |
| Adam Morrison   | GON | F   | So |
| Doron Perkins   | SCU | G   | Sr |
| Derek Raivio  | GON | G   | So |
| Ronny Turiaf*   | GON | F/C | Sr |
| Honorable Mention   |     |     |    |
| J.P. Batista, GON; Matthew Knight, LMU; Pooh Jeter, POR; E.J. Rowland, SMC; Tyrone Riley, Jr., USF; Brice Voungang, USD; Kyle Bailey, SCU; Travis Niesen, SCU |     |     |    |

## 2003-04

|   |     |     |    |
|---|-----|-----|----|
| Yakhouba Diawara  | PEP | F   | Jr |
| Sherman Gay   | LMU | F   | Sr |
| Pooh Jeter  | POR | G   | So |
| Daniel Kickert  | SMC | F   | So |
| Paul Marigney   | SMC | G   | Jr |
| Glen McGowan  | PEP | F   | Jr |
| Blake Stepp*  | GON | G   | Sr |
| Ronny Turiaf  | GON | F/C | Jr |
| Cory Violette   | GON | F/C | Sr |
| Brice Voungang  | USD | F/C | Jr |
| Honorable Mention   |     |     |    |
| Alex Acker, PEP, Terrance Johnson, PEP; Tyrone Riley, USF; Doron Perkins, SCU |     |     |    |

## 2002-03

|   |     |     |    |
|---|-----|-----|----|
| Jason Blair   | USD | F   | Sr |
| John Cox  | USF | G   | Jr |
| Terrance Johnson  | PEP | G   | So |
| Jason Keep  | USD | C   | Sr |
| Jimmy Miggins   | PEP | F   | Sr |
| Blake Stepp*  | GON | G   | Jr |
| Samuel St. Jean   | SMC | G   | Sr |
| Darrell Tucker  | USF | F   | Sr |
| Ronny Turiaf  | GON | C   | So |
| Cory Violette   | GON | F/C | Jr |
| Honorable Mention   |     |     |    |
| Brandon Worthy, LMU; Boomer Brazzle, PEP; Alex Acker, PEP; Casey Frandsen, POR; Donald Wilson, POR; Jim Howell, SCU |     |     |    |

## 2001-02

|             |     |   |    |
|-------------|-----|---|----|
| Kyle Bailey | SCU | G | So |
|-------------|-----|---|----|

|  |     |     |    |
|--|-----|-----|----|
| Boomer Brazzle   | PEP | F   | Jr |
| Dan Dickau*  | GON | G   | Sr |
| Zach Gourde  | GON | F   | Jr |
| Andre Laws   | USD | G   | Sr |
| Jimmy Miggins  | PEP | F   | Jr |
| Coky Rochin  | POR | F   | Sr |
| Steve Ross   | SCU | G/F | Sr |
| Darrell Tucker   | USF | F   | Jr |
| Cory Violette  | GON | F/C | So |
| Honorable Mention  |     |     |    |
| Blake Stepp, GON; Glen McGowan, PEP; Terrance Johnson, PEP; Devin Montgomery, PEP; Casey Frandsen, POR; Chase Poole, SMC; Jason Blair, USD |     |     |    |

## 2000-01

|  |     |   |    |
|--|-----|---|----|
| Brandon Armstrong  | PEP | G | Jr |
| Casey Calvary*   | GON | F | Sr |
| Dan Dickau   | GON | G | Jr |
| Tim Frost  | POR | C | So |
| Kelvin Gibbs   | PEP | F | Sr |
| Jamie Holmes   | SCU | F | Sr |
| Brian Jones  | SCU | G | Sr |
| James Lee  | USF | F | Sr |
| Elton Mashack  | LMU | F | Sr |
| Dana White   | USD | G | Sr |
| Honorable Mention  |     |   |    |
| Zach Gourde, GON; Mark Spink, GON; Blake Stepp, GON; Marcus Smith, LMU; David Lalazarian, PEP; Jovan Harris, SMC; Tyler Field, USD; Andre Laws, USD; Darrell Tucker, USF |     |   |    |

## 1999-00

|  |     |   |    |
|--|-----|---|----|
| Nathan Fast  | SCU | G | Jr |
| Richie Frahm   | GON | G | Jr |
| Matt Santangelo  | GON | G | Jr |
| Tezale Archie  | PEP | G | Sr |
| Brandon Armstrong  | PEP | G | So |
| Casey Calvary  | GON | F | Jr |
| Kelvin Gibbs   | PEP | F | Sr |
| Brian Jones  | SCU | G | Jr |
| Kenyon Jones   | USF | C | Sr |
| Darrell Tucker   | USF | F | Fr |
| Honorable Mention  |     |   |    |
| Tommy Prince, PEP; Nick Sheppard, PEP; Ryan Jones, POR; Troy Collins, POR; Frank Allocco, SMC; Andre Laws, USD; Tom Lippold, USD |     |   |    |

## 1998-99

|   |     |   |    |
|---|-----|---|----|
| Haywood Eaddy   | LMU | G | Sr |
| Jeremy Eaton  | GON | C | Sr |
| Nathan Fast   | SCU | G | Jr |
| Richie Frahm  | GON | G | Jr |
| Jelani Gardner  | PEP | G | Sr |
| Quentin Hall  | GON | G | Sr |
| Matt Santangelo   | GON | G | Jr |
| Eric Schraeder*   | SMC | F | Sr |
| Ryan Williams   | USD | F | Sr |
| Gerald Zimmerman  | USF | G | Sr |
| Honorable Mention   |     |   |    |
| Casey Calvary, GON; Kelvin Gibbs, PEP; Brock Jacobsen, USD; Alex Lopez, SCU; Elton Mashack, LMU; Jimmie Rainwater, POR; Dana White, USD |     |   |    |

## 1997-98

|  |     |   |    |
|--|-----|---|----|
| Gerald Brown   | PEP | G | Sr |
| Jelani Gardner   | PEP | G | Jr |
| Bakari Hendrix*  | GON | F | Sr |
| Bryan Hill   | PEP | F | Sr |
| Dionn Holton   | POR | G | Sr |
| Brian Jones  | SCU | G | So |
| Brian Miles  | USD | F | Sr |
| Matt Santangelo  | GON | G | So |
| David Sivulich   | SMC | G | Sr |
| Hakeem Ward  | USF | F | Sr |
| Honorable Mention:   |     |   |    |
| Chivo Anderson, POR; Damian Cantrell, USF; Peter Cornell, LMU; Richie Frahm, GON; Lloyd Pierce, SCU; Eric Schraeder, SMC |     |   |    |

## 1996-97

|                 |     |   |    |
|-----------------|-----|---|----|
| Brian Bruso     | USD | F | Sr |
| Marlon Garnett* | SCU | G | Sr |
| Bakari Hendrix  | GON | F | Jr |
| Bryan Hill      | PEP | F | Jr |
| Greg Klosterman | POR | C | Sr |
| Brad Millard    | SMC | C | So |
| M.J. Nodilo     | USF | G | Sr |
| Lorenzo Rollins | GON | G | Sr |
| David Sivulich  | SMC | G | Jr |



# All-Conference 1975-1996

|   |     |   |    |                    |     |   |    |                      |     |
|---|-----|---|----|--------------------|-----|---|----|----------------------|-----|
| Hakeem Ward   | USF | F | Jr | Bo Kimble*         | LMU | G | Sr | Mike Whitmarsh       | USD |
| Jim Williamson  | LMU | G | Sr | Geoff Lear         | PEP | F | So | <b>1981-82</b>       |     |
| Honorable Mention   |     |   |    | Josh Lowery        | POR | G | Sr | Wallace Bryant       | USF |
| Sean Flannery, USD; Dionn Holton, POR; Brian Jones, SCU; Marc McDowell, PEP; Brian Miles, USD; Matt Santangelo, GON |     |   |    | Jim McPhee         | GON | G | Sr | Boot Bond            | PEP |
| <b>1995-96</b>  |     |   |    | <b>1988-89</b>     |     |   |    | Quintin Dailey*      | USF |
| Gerald Brown  | PEP | G | Jr | Dan Curry          | SMC | F | Sr | Bill Dunlap          | GON |
| Kyle Dixon  | GON | G | Sr | Hank Gathers*      | LMU | F | Jr | Orlando Phillips     | PEP |
| David Fizdale   | USD | G | Sr | Jens Gordon        | SCU | F | Sr | Jose Slaughter       | POR |
| Brendan Graves  | SCU | C | Sr | Robert Haugen      | SMC | F | Sr | Dane Suttle          | PEP |
| Jumoke Horton   | SMC | C | Sr | Dexter Howard      | PEP | F | Jr | Peter Thibeaux       | SMC |
| Steve Nash*   | SCU | G | Sr | Tom Lewis          | PEP | G | Jr | David Vann           | SMC |
| Ime Oduok   | LMU | F | Sr | Mark McCathrion    | USF | F | Sr | Derryl Williams      | SCU |
| Paul Rogers   | GON | C | Jr | Jim McPhee         | GON | G | Jr | <b>1980-81</b>       |     |
| Gerald Walker   | USF | G | Sr | Erick Newman       | SMC | F | Sr | Don Baldwin          | GON |
| Jim Williamson  | LMU | G | Jr | Doug Spradley      | GON | G | Sr | Boot Bond            | PEP |
| <b>1994-95</b>  |     |   |    | <b>1987-88</b>     |     |   |    | Wallace Bryant       | USF |
| Gerald Brown  | PEP | G | So | Corey Gaines       | LMU | G | Sr | Quintin Dailey*      | USF |
| Canaan Chatman  | POR | G | Sr | Hank Gathers       | LMU | F | So | John Hegwood         | USF |
| Kyle Dixon  | GON | G | Jr | Robert Haugen      | SMC | F | Jr | Jim McCloskey        | LMU |
| Brent Farris  | SMC | F | Sr | Keith Jackson      | USF | G | Sr | Gary Mendenhall      | SCU |
| Marlon Garnett  | SCU | G | So | Bo Kimble          | LMU | G | So | Bill Sadler          | PEP |
| Doug Harris   | USD | G | Sr | Bo Kimble          | LMU | G | So | Jose Slaughter       | POR |
| Jumoke Horton   | SMC | C | Jr | Trent Lewis        | PEP | G | So | David Vann           | SMC |
| Steve Nash*   | SCU | G | Jr | Levy Middlebrooks* | PEP | F | Sr | <b>1979-80</b>       |     |
| Ime Oduok   | LMU | F | Jr | Doug Spradley      | GON | G | Jr | <b>First Team</b>    |     |
| Curt Ranta  | POR | C | Sr | Dan Weiss          | SCU | F | Sr | Ricardo Brown        | PEP |
| Gerald Walker   | USF | G | Jr | Mike Yoest         | LMU | F | Sr | Jim McCloskey        | LMU |
| <b>1993-94</b>  |     |   |    | <b>1986-87</b>     |     |   |    | Rick Raivio          | POR |
| Brooks Barnhard   | USD | F | Sr | Greg Anthony       | POR | G | Fr | Kurt Rambis*         | SCU |
| Jeff Brown*   | GON | C | Sr | Dale Haaland       | GON | C | Sr | David Vann           | SMC |
| Canaan Chatman  | POR | F | Jr | Robert Haugen      | SMC | F | So | <b>Second Team</b>   |     |
| Geoff Goss  | GON | G | Sr | Nils Madden        | USD | F | Sr | Darwin Cook          | POR |
| Dana Jones  | PEP | F | Sr | Mark McCathrion    | USF | F | So | Quintin Dailey       | USF |
| Wyking Jones  | LMU | F | Sr | Jim McPhee         | GON | G | So | Tony Fuller          | PEP |
| Chris Johnson   | SMC | G | Sr | Levy Middlebrooks  | PEP | F | Jr | Jeff Moore           | LMU |
| Damin Lopez   | PEP | G | Sr | Scott Thompson*    | USD | C | Sr | Jawann Oldham        | SEA |
| Orlando Smart   | USF | G | Sr | Eric White         | PEP | F | Sr | Carl Pierce          | GON |
| Gerald Walker   | USF | G | Jr | Mike Yoest         | LMU | F | Jr | <b>1978-79</b>       |     |
| <b>1992-93</b>  |     |   |    | <b>1985-86</b>     |     |   |    | <b>First Team</b>    |     |
| Brian Brazier   | SMC | F | Sr | Jeff Condill       | GON | G | Sr | Ricardo Brown        | PEP |
| Jeff Brown*   | GON | C | Jr | Fred Harris        | POR | G | Sr | Bill Cartwright*     | USF |
| Gylan Dottin  | USD | G | Sr | Steve Kenilvort    | SCU | G | Sr | Michael Gray         | NEV |
| Pete Eisenrich  | SCU | F | Sr | Forrest McKenzie   | LMU | G | Sr | Doug Jemison         | USF |
| Doug Harris   | USD | G | Sr | Pete Murphy        | USD | F | Sr | Clint Richardson     | SEA |
| Dana Jones  | PEP | F | Jr | Dwayne Polee*      | PEP | G | Sr | <b>Second Team</b>   |     |
| DeWayne Lewis   | SCU | F | Sr | Paul Robertson     | SMC | G | Sr | Ken Jones            | SMC |
| Zan Mason   | LMU | F | Sr | Keith Smith        | LMU | G | Sr | Ollie Matson         | PEP |
| Derek Noether   | PEP | C | Sr | Scott Thompson     | USD | C | Jr | Jawann Oldham        | SEA |
| Orlando Smart   | USF | G | Jr | Eric White         | PEP | F | Jr | Rick Raivio          | POR |
| Grant Tracy   | POR | F | Sr | <b>1984-85</b>     |     |   |    | Londale Theus        | SCU |
| <b>1991-92</b>  |     |   |    | David Cooke        | SMC | F | Sr | <b>1977-78</b>       |     |
| Eric Bamberger  | SMC | F | Sr | Eric Cooks         | SMC | F | Sr | <b>First Team</b>    |     |
| Jeff Brown  | GON | C | So | Anthony Frederick  | PEP | F | Sr | Winford Boynes       | USF |
| Doug Christie*  | PEP | G | Sr | Harold Keeling     | SCU | G | Sr | Bill Cartwright*     | USF |
| Jarrold Davis   | GON | G | Sr | Dwayne Polee*      | PEP | G | Jr | Johnny High          | NEV |
| Darryl Johnson  | USF | F | Sr | Anthony Reuss      | USD | F | Sr | Rick Raivio          | POR |
| Dana Jones  | PEP | F | So | Keith Smith        | LMU | G | Jr | Clint Richardson     | SEA |
| Geoff Lear  | PEP | F | Sr | Scott Thompson     | USD | C | Jr | <b>Second Team</b>   |     |
| Terrell Lowery  | LMU | G | Sr | Nick Vanos         | SCU | C | Sr | Eddie Joe Chavez     | SCU |
| Ron Reis  | SCU | C | Sr | Eric White         | PEP | F | So | Darwin Cook          | POR |
| Kelvin Woods  | USD | F | Sr | <b>1983-84</b>     |     |   |    | Chubby Cox           | USF |
| <b>1990-91</b>  |     |   |    | Victor Anger       | PEP | F | Sr | Ray Ellis            | PEP |
| Eric Bamberger  | SMC | F | Jr | David Boone        | SMC | F | Sr | Edgar Jones          | NEV |
| Doug Christie*  | PEP | G | Jr | Harold Keeling     | SCU | G | Jr | Ken Jones            | SMC |
| Jarrold Davis   | GON | G | Jr | Forrest McKenzie   | LMU | G | Jr | Mark McNamara        | SCU |
| Geoff Lear  | PEP | F | Jr | Paul Pickett       | SMC | F | Sr | Nick Pappageorge     | SMC |
| Terrell Lowery  | LMU | G | Jr | Anthony Reuss      | USD | F | Jr | <b>1976-77</b>       |     |
| Tim Owens   | USF | G | Sr | Keith Smith        | LMU | G | So | <b>First Team</b>    |     |
| Richard Petruska  | LMU | C | Jr | John Stockton*     | GON | G | Sr | Winford Boynes       | USF |
| Ron Reis  | SCU | C | Jr | Nick Vanos         | SCU | C | Jr | Bill Cartwright*     | USF |
| Rhea Taylor   | SCU | F | Sr | Mike Whitmarsh     | USD | F | Sr | James Hardy          | USF |
| Kelvin Woods  | USD | F | Jr | <b>1982-83</b>     |     |   |    | Edgar Jones          | NEV |
| <b>1989-90</b>  |     |   |    | Dennis Black       | POR |   |    | Kurt Rambis          | SCU |
| Jeffy Connelly  | SCU | F | Sr | Greg Goorjian      | LMU |   |    | <b>Second Team</b>   |     |
| Craig Davis   | PEP | G | Sr | Gary Hopkins       | SCU |   |    | Chubby Cox           | USF |
| Joel DeBortoli  | USF | F | Sr | Harold Keeling     | SCU |   |    | Nick Pappageorge     | SMC |
| Hank Gathers  | LMU | F | Sr | Forrest McKenzie   | LMU |   |    | Marlon Redmond       | USF |
| Jeff Fryer  | LMU | G | Sr | Bryce McPhee       | GON |   |    | Clint Richardson     | SEA |
| Dexter Howard   | PEP | F | Sr | Orlando Phillips*  | PEP |   |    | Flintie Ray Williams | PEP |
| John Jerome   | USD | F | Sr | Paul Pickett       | SMC |   |    | <b>1975-76</b>       |     |
|   |     |   |    | John Stockton      | GON |   |    | <b>First Team</b>    |     |
|   |     |   |    | Dane Suttle*       | PEP |   |    | Ralph Baker          | SMC |
|   |     |   |    | Peter Thibeaux     | SMC |   |    |                      |     |



# All-Conference 1952-1975

|                    |      |                    |      |                    |      |                     |      |
|--------------------|------|--------------------|------|--------------------|------|---------------------|------|
| Winford Boynes     | USF  | Dennis Awtrey*     | SCU  | Ollie Johnson*     | USF  | Sterling Forbes     | PEP  |
| Dennis Johnson     | PEP  | Pete Cross         | USF  | Dave Lee           | USF  | Dick Sigaty         | SMC  |
| Marcos Leite*      | PEP  | Jim Haderlein      | LU   | Leo Middleton      | UOP  | Leroy Wright*       | UOP  |
| Ollie Matson       | PEP  | Ralph Ogden        | SCU  | Bill Wilson        | UOP  | <b>Second Team</b>  |      |
| Pete Padgett       | NEV  | Bill Stricker      | UOP  | <b>Second Team</b> |      | Art Day             | USF  |
| Clint Richardson   | SEA  | <b>Second Team</b> |      | Roland Betts       | PEP  | Tom Donahue         | LU   |
| <b>Second Team</b> |      | Odis Allison       | UNLV | Tom Lee            | UCSB | LaRoy Doss          | SMC  |
| Bill Cartwright    | USF  | Richard Dixon      | LU   | Jim Moore          | SMC  | Gil Egeland         | SJS  |
| James Hardy        | USF  | John Gianelli      | UOP  | S.T. Saffold       | SJS  | Frank Sobrero       | SMC  |
| Edgar Jones        | NEV  | Steve Sims         | PEP  | Dick Schiendler    | LU   | <b>1956-57</b>      |      |
| Luther Philyaw     | LMU  | Louis Small        | UNLV | Russ Vrankovich    | SCU  | <b>First Team</b>   |      |
| Marlon Redmond     | USF  | <b>1968-69</b>     |      | <b>1962-63</b>     |      | Gary Alcorn         | FSU  |
| <b>1974-75</b>     |      | <b>First Team</b>  |      | <b>First Team</b>  |      | Garnette Brown      | LU   |
| <b>First Team</b>  |      | Dennis Awtrey*     | SCU  | Harry Dinnell      | PEP  | Gene Brown          | USF  |
| Marcos Leite       | PEP  | Pete Cross         | USF  | Steve Gray*        | SMC  | Mike Farmer*        | USF  |
| Frank Oleynick     | SEA  | Darnell Hillman    | SJS  | Ollie Johnson      | USF  | Odell Johnson       | SMC  |
| Pete Padgett       | NEV  | Bud Ogden          | SCU  | Gene Shields       | SCU  | <b>Second Team</b>  |      |
| Luther Philyaw     | LMU  | Bill Stricker      | UOP  | Bob Warlick        | PEP  | Marv Branstrom      | SJS  |
| Marlon Redmond     | USF  | <b>Second Team</b> |      | <b>Second Team</b> |      | LaRoy Doss          | SMC  |
| Ricky Sobers*      | UNLV | Coby Dietrick      | SJS  | Dennis Bates       | SJS  | Dick Garibaldi      | SCU  |
| <b>Second Team</b> |      | Jim Haderlein      | LU   | Leroy Jackson      | SCU  | Rich Montgomery     | SCU  |
| Jerry Belotti      | SCU  | Ralph Ogden        | SCU  | Joe Lee            | SMC  | Mack Taylor         | PEP  |
| Brad Dean          | LMU  | Steve Rippe        | UCSB | Lloyd Moffat       | USF  | <b>1955-56</b>      |      |
| Glen Gondrezick    | UNLV | Bobby Sands        | PEP  | Joe Weiss          | SCU  | <b>First Team</b>   |      |
| Eddie Owens        | UNLV | <b>1967-68</b>     |      | <b>1961-62</b>     |      | Odell Johnson       | SMC  |
| Maurice Harper     | SMC  | <b>First Team</b>  |      | <b>First Team</b>  |      | K.C. Jones          | USF  |
| Dick Skophammer    | PEP  | Rick Adelman*      | LU   | Bob Gaillard       | USF  | Rich Montgomery     | SCU  |
| Tony Styles        | USF  | Dennis Awtrey      | SCU  | Ed Bento           | LU   | Bill Russell*       | USF  |
| <b>1973-74</b>     |      | Dennis Black       | USF  | Steve Gray*        | SMC  | John Thomas         | UOP  |
| <b>First Team</b>  |      | Steve Ebey         | PEP  | Ken Stanley        | UOP  | <b>Second Team</b>  |      |
| Bob Florence       | UNLV | Bud Ogden          | SCU  | Bob Warlick        | PEP  | Dave Benaderet      | LU   |
| Frank Oleynick*    | SEA  | Jerry West         | SMC  | <b>Second Team</b> |      | Tom Cranem          | SJS  |
| Pete Padgett       | NEV  | Art Wilmore        | USF  | Harry Dinnell*     | PEP  | Hal Perry           | USF  |
| Kevin Restani      | USF  | <b>Second Team</b> |      | Jerry Grote        | LU   | Tom Salvano         | LU   |
| Phil Smith         | USF  | Fred Carpenter     | UOP  | Leroy Jackson      | SCU  | Mike Wadsworth      | SMC  |
| <b>Second Team</b> |      | Pete Cross         | USF  | Gene Shields       | SCU  | <b>1954-55</b>      |      |
| Jimmie Baker       | UNLV | Pat Foley          | UOP  | Tom Sheridan       | SMC  | <b>First Team</b>   |      |
| Eric Fernsten      | USF  | Tom Jones          | UOP  | <b>1960-61</b>     |      | K.C. Jones          | USF  |
| Maurice Harper     | SMC  | Dick Zemba         | LU   | <b>First Team</b>  |      | Jerry Mullen        | USF  |
| Marcos Leite       | PEP  | <b>1966-67</b>     |      | Ed Bento           | LU   | Bill Russell        | USF  |
| Dave Webber        | NEV  | <b>First Team</b>  |      | Bob Gaillard       | USF  | Ken Sears*          | SCU  |
| <b>1972-73</b>     |      | Rick Adelman       | LU   | Jerry Grote        | LU   | Carroll Williams    | SJS  |
| <b>First Team</b>  |      | Dennis Black       | USF  | Tom Meschery*      | SMC  | <b>Second Team</b>  |      |
| William Averitt    | PEP* | Dave Fox           | UOP  | Ken Stanley        | UOP  | Clyde Conner        | UOP  |
| Jimmie Baker       | UNLV | Mike Gervasoni     | SCU  | <b>Second Team</b> |      | Bud Hjelm           | SJS  |
| Kevin Restani      | USF  | Hal Grant          | PEP  | Steve Gray         | SMC  | Bill Sanchez        | SMC  |
| Phil Smith         | USF  | Keith Swagerty*    | UOP  | Leroy Jackson      | SCU  | John Thomas         | UOP  |
| Mike Stewart       | SCU  | <b>Second Team</b> |      | Pete Lillevand     | SCU  | Mike Wadsworth      | SMC  |
| <b>Second Team</b> |      | Dick Kolberg       | UCSB | Tom Ryan           | LU   | <b>1953-54</b>      |      |
| Bob Florence       | UNLV | Bob Krulish        | UOP  | Gene Shields       | SCU  | <b>First Team</b>   |      |
| Frank Oleynick     | SEA  | Bud Ogden          | SCU  | Ed Thomas          | USF  | Bill Sanchez        | SMC  |
| Pete Padgett       | NEV  | Steve Schlink      | SJS  | <b>1959-60</b>     |      | Ken Sears           | SCU  |
| Steve Smith        | LU   | Don Snyder         | USF  | <b>First Team</b>  |      | Bill Russell        | USF  |
| Greg Williams      | SEA  | <b>1965-66</b>     |      | Sterling Forbes    | PEP  | Carroll Williams    | SJS  |
| <b>1971-72</b>     |      | <b>First Team</b>  |      | Jerry Grote*       | LU   | Jim Young           | SCU  |
| <b>First Team</b>  |      | Joe Ellis          | USF  | Tom Meschery       | SMC  | <b>Second Team</b>  |      |
| Bob Florence       | UNLV | Russ Gumina        | USF  | Robert Sims        | PEP  | Clyde Conner        | UOP  |
| Byron Jones        | USF  | Erwin Mueller      | USF  | Frank Sobrero      | SMC  | Frank Evangelho     | USF  |
| Gary Ladd          | SEA  | S.T. Saffold       | SJS  | <b>Second Team</b> |      | Bud Hjelm           | SJS  |
| Steve Smith        | LU   | Keith Swagerty     | UOP* | Ed Bento           | LU   | Al Mangin           | UOP  |
| Mike Stewart*      | SCU  | <b>Second Team</b> |      | Bob Gaillard       | USF  | Mike Wadsworth      | SMC  |
| Duane Williamson   | LU   | Dave Fox           | UOP  | Jim Russi          | SCU  | <b>1952-53</b>      |      |
| <b>Second Team</b> |      | Mike Gervasoni     | SCU  | Tom Ryan           | LU   | <b>First Team</b>   |      |
| William Averitt    | PEP  | Tandy Holmes       | PEP  | Joe Sheaff         | SCU  | Bill Bagley         | SMC  |
| Mike Collins       | SEA  | Bob Krulish        | UOP  | Ken Stanley        | UOP  | George McLaughlin   | SMC  |
| Phil Smith         | USF  | Eric Paulson       | SCU  | Leroy Wright       | UOP  | Ken Sears           | SCU* |
| Booker Washington  | UNLV | <b>1964-65</b>     |      | <b>1958-59</b>     |      | Gene Sosnick        | UOP  |
| Greg Williams      | SEA  | <b>First Team</b>  |      | <b>First Team</b>  |      | Phil Vukicevich     | USF  |
| <b>1970-71</b>     |      | Joe Ellis          | USF  | LaRoy Doss*        | SMC  | *Player of the Year |      |
| <b>First Team</b>  |      | Ollie Johnson      | USF* | Sterling Forbes    | PEP  |                     |      |
| Richard Dixon      | LU   | Bob Krulish        | UOP  | Dave Klurman       | UOP  |                     |      |
| John Gianelli*     | UOP  | Erwin Mueller      | USF  | Frank Sobrero      | SMC  |                     |      |
| Jim Haderlein      | LU   | S.T. Saffold       | SJS  | Leroy Wright*      | UOP  |                     |      |
| Bob Thomason       | UOP  | <b>Second Team</b> |      | <b>Second Team</b> |      |                     |      |
| Booker Washington  | UNLV | Russ Banko         | UCSB | Joe Barry          | SMC  |                     |      |
| <b>Second Team</b> |      | Roland Betts       | PEP  | Bobby Blue         | PEP  |                     |      |
| Odis Allison       | UNLV | Mike Gervasoni     | SCU  | Fred LaCour        | USF  |                     |      |
| Johnny Burks       | USF  | Russ Gumina        | USF  | Tom Meschery       | SMC  |                     |      |
| Jim McCargo        | UOP  | Eric Paulson       | SCU  | Bill Wagner        | LU   |                     |      |
| Marty Petersen     | SCU  | Keith Swagerty     | UOP  | <b>1957-58</b>     |      |                     |      |
| Steve Sims         | PEP  | <b>1963-64</b>     |      | <b>First Team</b>  |      |                     |      |
| <b>1969-70</b>     |      | <b>First Team</b>  |      | Gene Brown         | USF  |                     |      |
| <b>First Team</b>  |      | Joe Ellis          | USF  | Mike Farmer*       | USF  |                     |      |

# All-Conference By School

|                                 |                                |   |                         |                                     |
|---------------------------------|--------------------------------|---|-------------------------|-------------------------------------|
| <b>BYU</b> (3/4)                | Steve Smith                    | 1972, 73 <sup>2</sup>                   | Terrance Johnson        | 2003                                |
| Brandon Davies                  | Vernon Teel                    | 2010                                    | Dana Jones              | 1992, 93*, 94                       |
| Noah Hartsock                   | Drew Viney                     | 2010, 12                                | David Lalazarian        | 2001                                |
| Tyler Haws                      | Bill Wagner                    | 1959 <sup>2</sup>                       | Geoff Lear              | 1990, 91, 92                        |
| <b>GONZAGA</b> (39/71)          | Wes Wardrop                    | 2006                                    | Marcos Leite            | 1974 <sup>2</sup> , 75, 76*         |
| Don Baldwin                     | Duane Williamson               | 1972                                    | Tom Lewis               | 1988, 89                            |
| J.P. Batista                    | Jim Williamson                 | 1996, 97                                | Damin Lopez             | 1994                                |
| Matt Bouldin                    | Brandon Worthy                 | 2006                                    | Ollie Matson, Jr.       | 1976, 79 <sup>2</sup>               |
| Jeff Brown                      | Mike Yoest                     | 1987, 88                                | Glen McGowan            | 2004, 05                            |
| Casey Calvary                   | Dick Zembal                    | 1968 <sup>2</sup>                       | Levy Middlebrooks       | 1987, 88*                           |
| Jeff Condill                    | <b>FRESNO STATE</b> (1/1)      |   | Jimmy Miggins           | 2002, 2003                          |
| Jarrold Davis                   | Gary Alcorn                    | 1957                                    | Devin Montgomery        | 2002                                |
| Dan Dickau                      | <b>NEVADA-LAS VEGAS</b> (8/13) |   | Derek Noether           | 1993                                |
| Kyle Dixon                      | Odis Allison                   | 1970 <sup>2</sup> , 71 <sup>2</sup>     | Orlando Phillips        | 1982, 83*                           |
| Bill Dunlap                     | Jimmie Baker                   | 1973, 74 <sup>2</sup>                   | Duane Polee             | 1985*, 86*                          |
| Jeremy Eaton                    | Bob Florence                   | 1972, 73 <sup>2</sup> , 74              | Bill Sadler             | 1981                                |
| Richie Frahm                    | Glen Gondrezick                | 1975 <sup>2</sup>                       | Bobby Sands             | 1969 <sup>2</sup>                   |
| Geoff Goss                      | Eddie Owens                    | 1975 <sup>2</sup>                       | Robert Sims             | 1960                                |
| Zach Gourde                     | Louis Small                    | 1970 <sup>2</sup>                       | Steve Sims              | 1970 <sup>2</sup> , 71 <sup>2</sup> |
| Steven Gray                     | Ricky Sobers                   | 1975*                                   | Dick Skophammer         | 1975 <sup>2</sup>                   |
| Dale Haaland                    | Booker Washington              | 1971, 72 <sup>2</sup>                   | Dane Suttle             | 1982, 83*                           |
| Quentin Hall                    | <b>NEVADA-RENO</b> (5/10)      |   | Mack Taylor             | 1957 <sup>2</sup>                   |
| Elias Harris                    | Michael Gray                   | 1979                                    | Bob Warlick             | 1962, 63                            |
| Bakari Hendrix                  | Johnny High                    | 1978                                    | Eric White              | 1985, 86, 87                        |
| Josh Heytvelt                   | Edgar Jones                    | 1976 <sup>2</sup> , 77, 78 <sup>2</sup> | Flintie Ray Williams    | 1977 <sup>2</sup>                   |
| Bryce McPhee                    | Pete Padgett                   | 1973 <sup>2</sup> , 74, 75, 76          | <b>PORTLAND</b> (20/27) |                                     |
| Jim McPhee                      | Dave Webber                    | 1974 <sup>2</sup>                       | Greg Anthony            | 1987                                |
| Adam Morrison                   | <b>PACIFIC</b> (19/32)         |   | Dennis Black            | 1983                                |
| Kelly Olynyk                    | Gene Sosnick                   | 1953                                    | T.J. Campbell           | 2009, 10                            |
| Kevin Pangos                    | Fred Carpenter                 | 1968 <sup>2</sup>                       | Canaan Chatman          | 1994, 95                            |
| Jeremy Pargo                    | Clyde Conner                   | 1954 <sup>2</sup> , 55 <sup>2</sup>     | Darwin Cook             | 1978 <sup>2</sup> , 80 <sup>2</sup> |
| David Pendergraft               | Pat Foley                      | 1968 <sup>2</sup>                       | Darren Cooper           | 2007                                |
| Carl Pierce                     | Dave Fox                       | 1966 <sup>2</sup> , 67                  | Tim Frost               | 2001                                |
| Derek Raivio                    | John Gianelli                  | 1970 <sup>2</sup> , 71*                 | Fred Harris             | 1986                                |
| Paul Rogers                     | Tom Jones                      | 1968 <sup>2</sup>                       | Dionn Holton            | 1998                                |
| Lorenzo Rollins                 | Dave Kluman                    | 1959                                    | Pooh Jeter              | 2004, 06                            |
| Robert Sacre                    | Bob Krulish                    | 1965, 66 <sup>2</sup> , 67 <sup>2</sup> | Greg Klosterman         | 1997                                |
| Matt Santangelo                 | Al Mangin                      | 1954 <sup>2</sup>                       | Josh Lowery             | 1990                                |
| Doug Spradley                   | Jim McCargo                    | 1971 <sup>2</sup>                       | Nemanja Mitrovic        | 2011                                |
| Mark Spink                      | Leo Middleton                  | 1964                                    | Rick Raivio             | 1978, 79 <sup>2</sup> , 80          |
| Blake Stepp                     | Ken Stanley                    | 1960 <sup>2</sup> , 61, 62              |                         |                                     |
| John Stockton                   | Bill Stricker                  | 1969, 70                                |                         |                                     |
| Ronny Turiaf                    | Keith Swagerty                 | 1965 <sup>2</sup> , 66*, 67*            |                         |                                     |
| Cory Violette                   | John Thomas                    | 1955 <sup>2</sup> , 56                  |                         |                                     |
| <b>LOYOLA MARYMOUNT</b> (43/69) | Bob Thomason                   | 1971                                    |                         |                                     |
| Rick Adelman                    | Bill Wilson                    | 1964                                    |                         |                                     |
| Dave Benaderet                  | Leroy Wright                   | 1958*, 59*, 60 <sup>2</sup>             |                         |                                     |
| Ed Bento                        | <b>PEPPERDINE</b> (42/85)      |   |                         |                                     |
| Garnette Brown                  | Alex Acker                     | 2005                                    |                         |                                     |
| Richard Dixon                   | Victor Anger                   | 1984                                    |                         |                                     |
| Brad Dean                       | Tezale Archie                  | 2000                                    |                         |                                     |
| Tom Donahue                     | Brandon Armstrong              | 2000, 01                                |                         |                                     |
| Haywood Eaddy                   | William Averitt                | 1972 <sup>2</sup> , 73*                 |                         |                                     |
| Jeff Fryer                      | Roland Betts                   | 1964 <sup>2</sup> , 65 <sup>2</sup>     |                         |                                     |
| Corey Gaines                    | Bobby Blue                     | 1959 <sup>2</sup>                       |                         |                                     |
| Hank Gathers                    | Boot Bond                      | 1981, 82                                |                         |                                     |
| Sherman Gay                     | Boomer Brazzle                 | 2002                                    |                         |                                     |
| Greg Goorjian                   | Gerald Brown                   | 1995, 96, 98                            |                         |                                     |
| Jerry Grote                     | Ricardo Brown                  | 1979, 80                                |                         |                                     |
| Jim Haderlein                   | Doug Christie                  | 1991*, 92*                              |                         |                                     |
| Anthony Ireland                 | Craig Davis                    | 1990                                    |                         |                                     |
| Wyking Jones                    | Yakhouba Diawara               | 2004                                    |                         |                                     |
| Bo Kimble                       | Harry Dinnell                  | 1962*, 63                               |                         |                                     |
| Matthew Knight                  | Steve Ebey                     | 1968                                    |                         |                                     |
| Terrell Lowery                  | Ray Ellis                      | 1978 <sup>2</sup>                       |                         |                                     |
| Elton Mashack                   | Sterling Forbes                | 1958, 59, 60                            |                         |                                     |
| Zan Mason                       | Anthony Frederick              | 1985                                    |                         |                                     |
| Jim McCloskey                   | Tony Fuller                    | 1980 <sup>2</sup>                       |                         |                                     |
| Forrest McKenzie                | Jelani Gardner                 | 1998, 99                                |                         |                                     |
| Jeff Moore                      | Kelvin Gibbs                   | 2000, 01                                |                         |                                     |
| Ime Oduok                       | Hal Grant                      | 1967                                    |                         |                                     |
| Richard Petruska                | Bryan Hill                     | 1997, 98                                |                         |                                     |
| Luther Philyaw                  | Tandy Holmes                   | 1966 <sup>2</sup>                       |                         |                                     |
| Tom Ryan                        | Dexter Howard                  | 1989, 90                                |                         |                                     |
| Tom Salvino                     | Dennis Johnson                 | 1976                                    |                         |                                     |
| Dick Schiendler                 |                                |   |                         |                                     |
| Keith Smith                     |                                |   |                         |                                     |
| Marcus Smith                    |                                |   |                         |                                     |



Pooh Jeter, Portland

|                 |          |
|-----------------|----------|
| Curt Ranta      | 1995     |
| Coky Rochin     | 2002     |
| Luke Sikma      | 2011     |
| Jose Slaughter  | 1981, 82 |
| Robin Smeulders | 2010     |
| Grant Tracy     | 1993     |

|                             |                   |
|-----------------------------|-------------------|
| <b>SAINT MARY'S</b> (46/81) |                   |
| Bill Bagley                 | 1953              |
| Ralph Baker                 | 1976              |
| Eric Bamberger              | 1991, 92          |
| Joe Barry                   | 1959 <sup>2</sup> |
| David Boone                 | 1984              |
| Brian Brazier               | 1993              |
| David Cooke                 | 1985              |
| Eric Cooks                  | 1985              |
| Dan Curry                   | 1989              |

# All-Conference By School

|                     |   |
|---------------------|---|
| Matthew Dellavedova | 2011, 12*, 13                             |
| LaRoy Doss          | 1957 <sup>2</sup> , 58 <sup>2</sup> , 59* |
| Brent Farris        | 1995                                      |
| Steve Gray          | 1961 <sup>2</sup> , 62*, 63*              |
| Maurice Harper      | 1974 <sup>2</sup> , 75 <sup>2</sup>       |
| Robert Haugen       | 1987, 88, 89                              |
| Jumoke Horton       | 1995, 96                                  |
| Ken Jones           | 1978 <sup>2</sup> , 79 <sup>2</sup>       |
| Rob Jones           | 2011, 12                                  |
| Chris Johnson       | 1994                                      |
| Odell Johnson       | 1956, 57                                  |
| Daniel Kickert      | 2004, 05, 06                              |
| Joe Lee             | 1963 <sup>2</sup>                         |
| Paul Marigney       | 2004, 05                                  |
| Mickey McConnell    | 2010, 11*                                 |
| George McLaughlin   | 1953                                      |
| Tom Meschery        | 1959 <sup>2</sup> , 60, 61*               |
| Brad Millard        | 1997                                      |
| Patrick Mills       | 2008, 09                                  |
| Jim Moore           | 1964 <sup>2</sup>                         |
| Erick Newman        | 1989                                      |
| Nick Pappageorge    | 1977 <sup>2</sup> , 78 <sup>2</sup>       |
| Paul Pickett        | 1983, 84                                  |
| Paul Robertson      | 1986                                      |
| Omar Samhan         | 2009, 10                                  |
| Samuel St. Jean     | 2003                                      |
| Bill Sanchez        | 1954, 55 <sup>2</sup>                     |
| Eric Schraeder      | 1999                                      |
| Tom Sheridan        | 1962 <sup>2</sup>                         |
| Dick Sigaty         | 1957                                      |
| Diamon Simpson      | 2007, 08, 09                              |



Daniel Kickert, Saint Mary's

|                |   |
|----------------|---|
| David Sivilich | 1997, 98  |
| Frank Sobrero  | 1958 <sup>2</sup> , 59, 60                            |
| Peter Thibeaux | 1982, 83  |
| David Vann     | 1980, 81, 82  |
| Mike Wadsworth | 1954 <sup>2</sup> , 55 <sup>2</sup> , 56 <sup>2</sup> |
| Jerry West     | 1968  |

|                  |                |
|------------------|----------------|
| <b>SAN DIEGO</b> | <b>(23/31)</b> |
| Brooks Barnhard  | 1994           |
| Jason Blair      | 2003           |
| Brian Bruso      | 1997           |
| Gylan Dottin     | 1993           |
| David Fizdale    | 1996           |
| Brandon Gay      | 2005           |
| Doug Harris      | 1993, 95       |
| John Jerome      | 1990           |
| Brandon Johnson  | 2008           |
| Jason Keep       | 2003           |
| Andre Laws       | 2002           |
| Nick Lewis       | 2006           |
| Nils Madden      | 1987           |
| Brian Miles      | 1998           |
| Pete Murphy      | 1986           |
| Gyno Pomare      | 2007, 08, 09   |
| Anthony Reuss    | 1984, 85       |
| Scott Thompson   | 1985, 86, 87*  |

|                |          |
|----------------|----------|
| Brice Vounang  | 2004     |
| Dana White     | 2001     |
| Mike Whitmarsh | 1983, 84 |
| Ryan Williams  | 1999     |
| Kelvin Woods   | 1991, 92 |

|                       |                                     |
|-----------------------|-------------------------------------|
| <b>SAN JOSE STATE</b> | <b>(10/14)</b>                      |
| Dennis Bates          | 1963 <sup>2</sup>                   |
| Marv Branstrom        | 1957 <sup>2</sup>                   |
| Coby Dietrick         | 1969 <sup>2</sup>                   |
| Gil Egeland           | 1958 <sup>2</sup>                   |
| Darnell Hillman       | 1969                                |
| S.T. Saffold          | 1964 <sup>2</sup> , 65, 66          |
| Steve Schlink         | 1967 <sup>2</sup>                   |
| Carroll Williams      | 1954, 55                            |
| Bud Hjelm             | 1954 <sup>2</sup> , 55 <sup>2</sup> |
| Tom Cranem            | 1956 <sup>2</sup>                   |

|                      |   |
|----------------------|---|
| <b>SAN FRANCISCO</b> | <b>(58/98)</b>                          |
| Winford Boynes       | 1976, 77, 78                            |
| Dennis Black         | 1968                                    |
| Gene Brown           | 1957, 58                                |
| Wallace Bryant       | 1981, 82                                |
| Johnny Burks         | 1971 <sup>2</sup>                       |
| Angelo Caloiaro      | 2012                                    |
| Bill Cartwright      | 1976 <sup>2</sup> , 77*, 78*, 79*       |
| Chubby Cox           | 1977 <sup>2</sup> , 78 <sup>2</sup>     |
| John Cox             | 2003, 05                                |
| Pete Cross           | 1968 <sup>2</sup> , 69, 70              |
| Quintin Dailey       | 1980 <sup>2</sup> , 81*, 82*            |
| Art Day              | 1958 <sup>2</sup>                       |
| Joel DeBortoli       | 1990                                    |
| Cole Dickerson       | 2013                                    |
| Joe Ellis            | 1964, 65, 66                            |
| Frank Evangelho      | 1954 <sup>2</sup>                       |
| Mike Farmer          | 1957*, 58*                              |
| Eric Fernsten        | 1974 <sup>2</sup>                       |
| Bob Gaillard         | 1960 <sup>2</sup> , 61, 62              |
| Rashad Green         | 2011                                    |
| Russ Gumina          | 1965 <sup>2</sup> , 66                  |
| James Hardy          | 1976 <sup>2</sup> , 77                  |
| John Hegwood         | 1981                                    |
| Keith Jackson        | 1988                                    |
| Doug Jemison         | 1979                                    |
| Darryl Johnson       | 1992                                    |
| Ollie Johnson        | 1963, 64*, 65*                          |
| Byron Jones          | 1972                                    |
| K.C. Jones           | 1955, 56                                |
| Kenyon Jones         | 2000*                                   |
| Fred LaCour          | 1959 <sup>2</sup>                       |
| Dave Lee             | 1964                                    |
| James Lee            | 2001                                    |
| Dior Lowhorn         | 2008, 09, 10                            |
| Mark McCathrion      | 1987, 89                                |
| Lloyd Moffat         | 1963 <sup>2</sup>                       |
| Erwin Mueller        | 1965, 66                                |
| Jerry Mullen         | 1955                                    |
| M.J. Nodilo          | 1997                                    |
| Tim Owens            | 1991                                    |
| Hal Perry            | 1956 <sup>2</sup>                       |
| Marlon Redmond       | 1975, 76 <sup>2</sup> , 77 <sup>2</sup> |
| Kevin Restani        | 1973, 74                                |
| Bill Russell         | 1954, 55, 56*                           |
| Orlando Smart        | 1993, 94                                |
| Phil Smith           | 1972 <sup>2</sup> , 73, 74              |
| Don Snyder           | 1967 <sup>2</sup>                       |
| Tony Styles          | 1975 <sup>2</sup>                       |
| Armondo Surratt      | 2006                                    |
| Ed Thomas            | 1961 <sup>2</sup>                       |
| Darrell Tucker       | 2000, 02, 03                            |
| Phil Vukicevich      | 1953                                    |
| Gerald Walker        | 1994, 95, 96                            |
| Hakeem Ward          | 1997, 98                                |
| Alan Wiggins, Jr.    | 2007                                    |
| Michael Williams     | 2011                                    |
| Art Wilmore          | 1968                                    |
| Gerald Zimmerman     | 1999                                    |

|                      |                   |
|----------------------|-------------------|
| <b>SANTA BARBARA</b> | <b>(4/4)</b>      |
| Russ Banko           | 1965 <sup>2</sup> |

|              |                   |
|--------------|-------------------|
| Tom Lee      | 1964 <sup>2</sup> |
| Dick Kolberg | 1967 <sup>2</sup> |
| Steve Rippe  | 1969 <sup>2</sup> |

|                    |   |
|--------------------|---|
| <b>SANTA CLARA</b> | <b>(53/81)</b>  |
| Brody Angley       | 2008  |
| Dennis Awtrey      | 1968, 69*, 70*  |
| Kyle Bailey        | 2002  |
| Jerry Belotti      | 1975 <sup>2</sup>                                     |
| John Bryant        | 2008, 09*   |
| Eddie Joe Chavez   | 1978 <sup>2</sup>                                     |
| Jeffy Connelly     | 1990  |
| Sean Denison       | 2007*   |
| Scott Dougherty    | 2007  |
| Pete Eisenrich     | 1993  |
| Nathan Fast        | 1999, 2000  |
| Kevin Foster       | 2011, 13  |
| Dick Garibaldi     | 1957 <sup>2</sup>                                     |
| Marlon Garnett     | 1995, 97  |
| Mike Gervasoni     | 1965 <sup>2</sup> , 66 <sup>2</sup>                   |
| Jens Gordon        | 1989  |
| Brendan Graves     | 1996  |
| Jaime Holmes       | 2001  |
| Gary Hopkins       | 1983  |
| Leroy Jackson      | 1961 <sup>2</sup> , 62 <sup>2</sup> , 63 <sup>2</sup> |
| Brian Jones        | 1998, 2000, 01  |
| Harold Keeling     | 1983, 84, 85  |
| Steve Kenilvort    | 1986  |
| DeWayne Lewis      | 1993  |
| Pete Lillevand     | 1961 <sup>2</sup>                                     |
| Mark McNamara      | 1978 <sup>2</sup>                                     |
| Gary Mendenhall    | 1981  |
| Rich Montgomery    | 1956, 57 <sup>2</sup>                                 |
| Steve Nash         | 1995*, 96*  |
| Travis Niesen      | 2006  |
| Bud Ogden          | 1967 <sup>2</sup> , 68, 69                            |
| Ralph Ogden        | 1969, 70  |
| Danny Pariseau     | 2007  |
| Eric Paulson       | 1965 <sup>2</sup> , 66 <sup>2</sup>                   |
| Doron Perkins      | 2005  |
| Marty Petersen     | 1971 <sup>2</sup>                                     |
| Kurt Rambis        | 1977, 80*   |
| Ron Reis           | 1991, 92  |
| Steve Ross         | 2002  |
| Jim Russi          | 1960 <sup>2</sup>                                     |
| Ken Sears          | 1953*, 54, 55*  |
| Joe Sheaff         | 1960 <sup>2</sup>                                     |
| Gene Shields       | 1961 <sup>2</sup> , 62 <sup>2</sup> , 63              |
| Mike Stewart       | 1972*, 73, 74   |
| Rhea Taylor        | 1991  |
| Londale Theus      | 1979 <sup>2</sup>                                     |
| Marc Trasolini     | 2013  |
| Nick Vanos         | 1984, 85  |
| Russ Vrankovich    | 1964 <sup>2</sup>                                     |
| Dan Weiss          | 1988  |
| Joe Weiss          | 1963 <sup>2</sup>                                     |
| Derryl Williams    | 1982  |
| Jim Young          | 1954  |

|                  |                                     |
|------------------|-------------------------------------|
| <b>SEATTLE</b>   | <b>(6/13)</b>                       |
| Mike Collins     | 1972 <sup>2</sup>                   |
| Gary Ladd        | 1972                                |
| Jawann Oldham    | 1979 <sup>2</sup> , 80 <sup>2</sup> |
| Frank Oleynick   | 1973 <sup>2</sup> , 74*, 75         |
| Clint Richardson | 1976, 77 <sup>2</sup> , 78, 79      |
| Greg Williams    | 1972 <sup>2</sup> , 73 <sup>2</sup> |

## FOUR-TIME 1st or 2nd TEAM All-WCC

|                                |
|--------------------------------|
| Bill Cartwright, San Francisco |
| Pete Padgett, Nevada-Reno      |
| Clint Richardson, Seattle      |
| Blake Stepp, Gonzaga           |

## THREE-TIME PICKS (58 total)

San Francisco (12), Saint Mary's (10), Santa Clara (8), Pepperdine (7), Loyola Marymount (6), Gonzaga (6), Pacific (4), San Diego (2), Portland (1), Nevada-Reno (1), UNLV (1), San Jose State (1), Seattle (1)  
 \*Player of the Year   <sup>2</sup>Second Team Pick



# WCC All-Americans

**1955**

Larry Dugan, Pepperdine  
Bill Russell, San Francisco (1st)  
Ken Sears, Santa Clara

**1956**

Bill Russell, San Francisco (1st)  
K.C. Jones, San Francisco (2nd)

**1958**

Mike Farmer, San Francisco (2nd)

**1960**

Sterling Forbes, Pepperdine

**1962**

Bob Warlick, Pepperdine

**1964**

Ollie Johnson, San Francisco

**1965**

Ollie Johnson, San Francisco

**1969**

Bud Odgen, Santa Clara (2nd)

**1970**

Dennis Awtrey, Santa Clara

**1973**

William Averitt, Pepperdine  
Mike Stewart, Santa Clara

**1974**

Phil Smith, San Francisco

**1976**

Marcos Leite, Pepperdine

**1977**

Bill Cartwright, San Francisco (2nd)

Winford Boynes, San Francisco  
James Hardy, San Francisco

**1978**

Winford Boynes, San Francisco  
Bill Cartwright, San Francisco

**1979**

Bill Cartwright, San Francisco (2nd)  
Rick Raivio, Portland

**1980**

Rick Raivio, Portland  
Darwin Cook, Portland

**1981**

Jose Slaughter, Portland

**1982**

Quintin Dailey, San Francisco (1st)  
Boot Bond, Pepperdine  
Bill Dunlap, Gonzaga  
Jose Slaughter, Portland

**1983**

Mike Whitmarsh, San Diego

**1984**

John Stockton, Gonzaga

**1986**

Dwayne Polee, Pepperdine

**1990**

Hank Gathers, Loyola Marymount (2nd)  
Bo Kimble, Loyola Marymount (2nd)

**1991**

Doug Christie, Pepperdine

**1992**

Doug Christie, Pepperdine

**1996**

Steve Nash, Santa Clara

**2002**

Dan Dickau, Gonzaga (1st)

**2003**

Blake Stepp, Gonzaga

**2004**

Blake Stepp, Gonzaga (2nd)  
Ronny Turiaf, Gonzaga

**2005**

Adam Morrison, Gonzaga  
Ronny Turiaf, Gonzaga

**2006**

Adam Morrison, Gonzaga (1st)

**2007**

Sean Denison, Santa Clara  
Derek Raivio, Gonzaga

**2008**

Jeremy Pargo, Gonzaga

**2009**

John Bryant, Santa Clara

**2010**

Omar Samhan, Saint Mary's

**2011**

Mickey McConnell, Saint Mary's

**2012**

Matthew Dellavedova, Saint Mary's

**2013**

Kelly Olynyk, Gonzaga (1st)

*(Honorable mention unless noted)*



**Sean Denison**  
Santa Clara



**Doug Christie**  
Pepperdine



**Jeremy Pargo**  
Gonzaga

# WCC Players In The NBA

## GONZAGA

Mike Champion  
Austin Daye  
Dan Dickau  
Richie Frahm  
Adam Morrison  
Jeremy Pargo  
John Stockton  
Ronny Turiaf

## LOYOLA MARYMOUNT

Rick Adelman  
Corey Gaines  
Norman Glick  
Jerry Grote  
Bo Kimble  
Forrest McKenzie  
Richard Petruska  
Keith Smith

## PEPPERDINE

Alex Acker  
Brandon Armstrong  
Bird Averitt  
Gerald Brown  
Doug Christie  
Yakhouba Diawara  
Anthony Frederick  
Tony Fuller  
Grant Gondrezick  
Dennis Johnson  
Bob O'Brien  
Dwayne Polee  
Bobby Sims  
Dane Suttle  
Bob Warlick  
Eric White

## PORTLAND

Greg Anthony  
Darwin Cook  
Pooh Jeter  
Andy Johnson  
Ray Scott  
Jose Slaughter

## SAINT MARY'S

Tom Meschery  
Patrick Mills  
Brian Shaw  
Diamon Simpson  
Peter Thibaux

## SAN DIEGO

Stan Washington

## SAN FRANCISCO

Winford Boynes  
Wallace Bryant  
Bill Cartwright  
Chubby Cox  
Pete Cross  
Quintin Dailey  
Joe Ellis  
Mike Farmer  
Eric Fernsten  
James Hardy  
K.C. Jones  
Fred LaCour  
Don Lofgran  
Joe McNamee  
Erwin Mueller  
Paul Napolitano  
Marlon Redmond  
Billy Reid  
Kevin Restani  
Bill Russell  
Fred Scolari  
Phil Smith  
Guy Williams

## SANTA CLARA

Dennis Awtrey  
Marlon Garnett  
Harold Keeling  
Steve Nash  
Bud Ogden  
Ralph Ogden  
Kurt Rambis  
Ken Sears  
Nick Vanos

Since WCC formed in 1952



**Steve Nash**  
Santa Clara



**K.C. Jones**  
San Francisco



**Adam Morrison**  
Gonzaga

# WCC Series Results

**BYU vs. GON**  
Overall: GON leads 4-1  
WCC: GON leads 3-1

|         |      |       |    |
|---------|------|-------|----|
| 2011-12 | BYU  | 83-73 | UT |
|         | GON  | 74-63 | S  |
|         | †GON | 77-58 | LV |
| 2012-13 | GON  | 83-63 | S  |
|         | GON  | 70-65 | UT |

**BYU vs. LMU**  
Overall: BYU leads 3-1  
WCC: BYU leads 3-1

|         |     |       |    |
|---------|-----|-------|----|
| 2011-12 | BYU | 73-65 | LA |
|         | LMU | 82-68 | UT |
| 2012-13 | BYU | 92-51 | UT |
|         | BYU | 73-70 | LA |

**BYU vs. PEP**  
Overall: BYU leads 4-0  
WCC: BYU leads 4-0

|         |     |       |    |
|---------|-----|-------|----|
| 2011-12 | BYU | 77-64 | MA |
|         | BYU | 86-48 | UT |
| 2012-13 | BYU | 76-51 | UT |
|         | BYU | 63-61 | MA |

**BYU vs. POR**  
Overall: BYU leads 4-0  
WCC: BYU leads 4-0

|         |     |       |    |
|---------|-----|-------|----|
| 2011-12 | BYU | 79-60 | P  |
|         | BYU | 76-66 | UT |
| 2012-13 | BYU | 85-67 | P  |
|         | BYU | 86-72 | UT |

**BYU vs. SMC**  
Overall: SMC leads 4-0  
WCC: SMC leads 4-0

|         |     |       |    |
|---------|-----|-------|----|
| 2011-12 | SMC | 98-82 | MO |
|         | SMC | 80-66 | UT |
| 2012-13 | SMC | 69-70 | UT |
|         | SMC | 64-57 | MO |

**BYU vs. USD**  
Overall: BYU leads 4-2  
WCC: BYU leads 3-1

|         |      |       |    |
|---------|------|-------|----|
| 2011-12 | BYU  | 88-52 | UT |
|         | BYU  | 82-63 | SD |
|         | †BYU | 73-68 | LV |
| 2012-13 | BYU  | 74-57 | UT |
|         | USD  | 74-68 | SD |
|         | †USD | 72-69 | LV |

**BYU vs. USF**  
Overall: BYU leads 3-1  
WCC: BYU leads 3-1

|         |     |       |    |
|---------|-----|-------|----|
| 2011-12 | BYU | 81-56 | UT |
|         | BYU | 85-84 | SF |
| 2012-13 | BYU | 80-76 | SF |
|         | USF | 99-87 | UT |

**BYU vs. SCU**  
Overall: BYU leads 4-0  
WCC: BYU leads 4-0

|         |     |       |    |
|---------|-----|-------|----|
| 2011-12 | BYU | 95-78 | UT |
|         | BYU | 82-67 | SC |
| 2012-13 | BYU | 82-64 | SC |
|         | BYU | 96-79 | UT |

**GON vs. LMU**  
Overall: GON leads 58-21  
WCC: GON leads 52-18

|         |      |         |    |
|---------|------|---------|----|
| 1973-74 | GON  | 86-72   |    |
| 1976-77 | LMU  | 68-59   |    |
| 1978-79 | GON  | 70-55   |    |
| 1979-80 | #LMU | 86-72   |    |
|         | #LMU | 84-79   |    |
| 1980-81 | GON  | 64-48   |    |
|         | GON  | 63-60   |    |
| 1981-82 | GON  | 78-69   |    |
|         | GON  | 79-68   |    |
| 1982-83 | ¥LMU | 74-70   |    |
|         | LMU  | 66-61   |    |
|         | GON  | 87-77   |    |
| 1983-84 | ¥LMU | 70-68   |    |
|         | GON  | 84-66   |    |
|         | GON  | 73-70   |    |
| 1984-85 | GON  | 72-68   |    |
|         | GON  | 51-48   |    |
| 1985-86 | LMU  | 66-54   |    |
|         | GON  | 81-79   |    |
| 1986-87 | GON  | 114-101 | LA |
|         | GON  | 93-88   | S  |

|         |      |         |    |
|---------|------|---------|----|
| 1987-88 | LMU  | 85-72   | S  |
|         | LMU  | 116-100 | LA |
| 1988-89 | LMU  | 113-104 | S  |
|         | LMU  | 147-136 | LA |
|         | †LMU | 101-98  | SF |
| 1989-90 | LMU  | 144-100 | LA |
|         | LMU  | 94-88   | S  |
|         | †LMU | 121-84  | LA |
| 1990-91 | LMU  | 91-79   | LA |
|         | LMU  | 86-76   | S  |
| 1991-92 | GON  | 97-95   | S  |
|         | LMU  | 95-92   | LA |
| 1992-93 | GON  | 65-64   | LA |
|         | GON  | 87-73   | S  |
| 1993-94 | LMU  | 82-80   | LA |
|         | GON  | 21-85   | S  |
|         | †GON | 91-76   | SC |
| 1994-95 | GON  | 88-72   | S  |
|         | GON  | 68-53   | LA |
| 1995-96 | LMU  | 83-69   | LA |
|         | GON  | 81-68   | S  |
| 1996-97 | GON  | 71-60   | S  |
|         | GON  | 77-75   | LA |
| 1997-98 | GON  | 93-68   | LA |
|         | GON  | 107-84  | S  |
|         | †GON | 79-78   | SC |
| 1998-99 | GON  | 105-78  | S  |
|         | GON  | 85-72   | LA |
| 1999-00 | GON  | 103-56  | S  |
|         | GON  | 101-77  | LA |
| 2000-01 | GON  | 84-64   | LA |
|         | GON  | 101-68  | S  |
| 2001-02 | GON  | 94-60   | LA |
|         | GON  | 72-51   | S  |
|         | CGON | 82-64   | SD |
| 2002-03 | GON  | 85-73   | S  |
|         | LMU  | 80-74   | LA |
| 2003-04 | GON  | 74-60   | LA |
|         | GON  | 87-57   | S  |
| 2004-05 | GON  | 76-65   | S  |
|         | GON  | 61-58   | LA |
| 2005-06 | GON  | 92-80   | S  |
|         | GON  | 79-70   | LA |
|         | †GON | 68-67   | S  |
| 2006-07 | GON  | 97-82   | S  |
|         | LMU  | 67-61   | LA |
| 2007-08 | GON  | 91-68   | LA |
|         | GON  | 83-50   | S  |
| 2008-09 | GON  | 93-60   | LA |
|         | GON  | 91-54   | S  |
| 2009-10 | GON  | 85-69   | S  |
|         | LMU  | 74-66   | LA |
|         | †GON | 77-62   | LV |
| 2010-11 | GON  | 92-75   | S  |
|         | GON  | 67-57   | LA |
| 2011-12 | GON  | 62-58   | LA |
|         | GON  | 78-59   | S  |
| 2012-13 | GON  | 88-43   | LA |
|         | GON  | 74-55   | S  |
|         | †GON | 66-48   | LV |

**GON vs. PEP**  
Overall: GON leads 39-36  
WCC: GON leads 38-35

|         |      |       |    |
|---------|------|-------|----|
| 1979-80 | GON  | 79-70 |    |
|         | PEP  | 76-75 |    |
| 1980-81 | PEP  | 81-75 |    |
|         | PEP  | 56-54 |    |
| 1981-82 | PEP  | 76-67 |    |
|         | PEP  | 73-59 |    |
| 1982-83 | GON  | 69-68 |    |
|         | PEP  | 68-58 |    |
| 1983-84 | PEP  | 56-55 |    |
|         | PEP  | 69-62 |    |
| 1984-85 | PEP  | 59-55 |    |
|         | PEP  | 69-58 |    |
| 1985-86 | PEP  | 79-67 |    |
|         | PEP  | 87-64 |    |
| 1986-87 | PEP  | 87-78 | MA |
|         | GON  | 84-60 | S  |
|         | †PEP | 76-73 | S  |
| 1987-88 | GON  | 70-63 | S  |
|         | PEP  | 84-59 | MA |
|         | †PEP | 81-70 | SC |
| 1988-89 | PEP  | 74-70 | S  |
|         | PEP  | 69-66 | MA |
| 1989-90 | PEP  | 68-67 | MA |
|         | PEP  | 74-69 | S  |
| 1990-91 | PEP  | 80-56 | S  |
|         | PEP  | 84-56 | MA |
| 1991-92 | PEP  | 68-66 | S  |

|         |      |        |    |
|---------|------|--------|----|
| 1987-88 | PEP  | 75-63  | MA |
|         | †PEP | 73-70  | P  |
| 1992-93 | PEP  | 67-66  | MA |
|         | GON  | 63-52  | S  |
| 1993-94 | GON7 | 0-48   | MA |
|         | GON  | 66-56  | S  |
| 1994-95 | GON  | 93-67  | S  |
|         | GON  | 86-61  | MA |
| 1995-96 | GON  | 87-66  | MA |
|         | GON  | 94-80  | S  |
|         | †GON | 76-48  | S  |
| 1996-97 | GON  | 72-56  | S  |
|         | PEP  | 80-65  | MA |
| 1997-98 | GON  | 77-64  | MA |
|         | PEP  | 65-64  | S  |
| 1998-99 | GON  | 83-52  | S  |
|         | PEP  | 75-70  | MA |
| 1999-00 | GON  | 62-57  | S  |
|         | PEP  | 80-69  | MA |
|         | †GON | 69-65  | S  |
| 2000-01 | GON  | 93-79  | MA |
|         | GON  | 82-69  | S  |
| 2001-02 | PEP  | 88-79  | MA |
|         | GON  | 91-78  | S  |
|         | †GON | 96-90  | SD |
| 2002-03 | GON  | 92-72  | S  |
|         | GON  | 78-63  | MA |
| 2003-04 | GON  | 87-70  | MA |
|         | GON  | 93-73  | S  |
| 2004-05 | GON  | 86-62  | S  |
|         | GON  | 82-75  | MA |
| 2005-06 | GON  | 102-73 | S  |
|         | GON  | 81-71  | MA |
| 2006-07 | GON  | 69-52  | S  |
|         | GON  | 82-57  | MA |
| 2007-08 | GON  | 92-57  | MA |
|         | GON  | 101-59 | S  |
| 2008-09 | GON  | 83-69  | MA |
|         | GON  | 95-58  | S  |
| 2009-10 | GON  | 91-84  | S  |
|         | GON  | 72-54  | MA |
| 2010-11 | GON  | 92-75  | S  |
|         | GON  | 63-44  | MA |
| 2011-12 | GON  | 73-45  | S  |
|         | GON  | 72-60  | MA |
| 2012-13 | GON  | 78-62  | MA |
|         | GON  | 82-56  | S  |

**GON vs. POR**  
Overall: GON 91-65  
WCC: GON leads 55-14

|         |     |       |  |
|---------|-----|-------|--|
| 1947-48 | GON | 51-50 |  |
|         | GON | 44-39 |  |
|         | POR | 47-40 |  |
|         | GON | 46-37 |  |
| 1948-49 | POR | 60-51 |  |
|         | POR | 57-56 |  |
|         | GON | 52-50 |  |
|         | GON | 57-32 |  |
| 1949-50 | POR | 75-64 |  |
|         | POR | 59-42 |  |
|         | GON | 71-50 |  |
|         | POR | 66-52 |  |
| 1950-51 | POR | 64-50 |  |
|         | POR | 65-63 |  |
|         | POR | 77-61 |  |
|         | POR | 78-57 |  |
| 1951-52 | POR | 79-56 |  |
|         | POR | 69-58 |  |
|         | POR | 61-57 |  |
|         | POR | 81-62 |  |
| 1952-53 | POR | 90-81 |  |
|         | GON | 72-67 |  |
|         | POR | 77-72 |  |
|         | GON | 83-72 |  |
| 1953-54 | GON | 78-65 |  |
|         | POR | 75-61 |  |
|         | POR | 82-73 |  |
|         | GON | 81-76 |  |
| 1954-55 | GON | 86-84 |  |
|         | GON | 95-78 |  |
|         | GON | 92-83 |  |
|         | GON | 90-82 |  |
| 1955-56 | POR | 91-66 |  |
|         | POR | 76-73 |  |
|         | POR | 85-70 |  |
|         | GON | 76-73 |  |
| 1956-57 | POR | 64-62 |  |
|         | GON | 71-67 |  |
|         | POR | 81-67 |  |
|         | POR | 83-69 |  |

|         |      |         |    |
|---------|------|---------|----|
| 1957-58 | POR  | 64-50   |    |
|         | GON  | 63-59   |    |
|         | POR  | 70-56   |    |
|         | POR  | 72-62   |    |
| 1958-59 | POR  | 70-65   |    |
|         | GON  | 75-48   |    |
|         | POR  | 66-64   |    |
|         | POR  | 63-50   |    |
| 1959-60 | GON  | 55-54   |    |
|         | POR  | 71-58   |    |
|         | GON  | 80-60   |    |
|         | POR  | 78-73   |    |
| 1960-61 | POR  | 73-55   |    |
|         | POR  | 63-47   |    |
|         | POR  | 68-54   |    |
|         | POR  | 88-68   |    |
|         | POR  | 81-63   |    |
| 1961-62 | POR  | 68-55   |    |
|         | GON  | 65-52   |    |
| 1962-63 | GON  | 61-54   |    |
|         | GON  | 59-53   |    |
| 1963-64 | POR  | 99-80   |    |
|         | POR  | 105-100 |    |
|         | POR  | 88-84   |    |
| 1964-65 | POR  | 80-69   |    |
|         | GON  | 90-81   |    |
| 1965-66 | POR  | 82-75   |    |
|         | GON  | 81-78   |    |
| 1966-67 | GON  | 70-67   |    |
|         | GON  | 82-72   |    |
| 1967-68 | GON  | 60-54   |    |
|         | POR  | 4-82    |    |
| 1968-69 | GON  | 53-49   |    |
|         | GON  | 100-79  |    |
| 1969-70 | POR  | 95-84   |    |
| 1970-71 | GON  | 82-67   |    |
|         | POR  | 77-68   |    |
| 1972-73 | GON  | 76-73   |    |
| 1973-74 | POR  | 69-51   |    |
| 1977-78 | POR  | 81-76   |    |
| 1978-79 | POR  | 91-76   |    |
| 1979-80 | POR  | 79-77   |    |
|         | GON  | 89-79   |    |
| 1980-81 | GON  | 80-62   |    |
|         | POR  | 70-66   |    |
| 1981-82 | POR  | 65-61   |    |
|         | POR  | 58-56   |    |
| 1982-83 | POR  | 61-60   |    |
|         | GON  | 56-51   |    |
| 1983-84 | GON  | 73-54   |    |
|         | GON  | 56-55   |    |
| 1984-85 | POR  | 59-58   |    |
|         | POR  | 56-54   |    |
| 1985-86 | GON  | 63-62   |    |
|         | GON  | 54-52   |    |
| 1986-87 | GON  | 87-55   | S  |
|         | GON  | 61-58   | P  |
| 1987-88 | GON  | 76-67   | S  |
|         | GON  | 67-63   | P  |
| 1988-89 | GON  | 91-75   | S  |
|         | GON  | 76-66   | P  |
| 1989-90 | POR  | 68-64   | S  |
|         | POR  | 84-68   | P  |
| 1990-91 | GON  | 82-78   | S  |
|         | POR  | 67-63   | P  |
| 1991-92 | GON  | 86-73   | S  |
|         | GON  | 83-81   | P  |
| 1992-93 | GON  | 71-53   | P  |
|         | POR  | 65-63   | P  |
|         | †GON | 77-57   | SF |
| 1993-94 | GON  | 91-63   | S  |
|         | GON  | 75-71   | P  |
| 1994-95 | GON  | 74-59   | S  |
|         | POR  | 74-71   | P  |
|         | †GON | 80-67   | SC |
| 1995-96 | GON  | 95-72   | S  |
|         | POR  | 67-66   | P  |
|         | †POR | 76-68   | SC |
| 1996-97 | GON  | 79-67   | S  |
|         | GON  | 76-59   | P  |
| 1997-98 | GON  | 89-72   | S  |
|         | GON  | 73-60   | P  |
| 1998-99 | GON  | 104-57  | S  |
|         | GON  | 82-73   | P  |
| 1999-00 | GON  | 84-66   | S  |
|         | GON  | 81-57   | P  |
| 2000-01 | GON  | 81-57   | S  |
|         | GON  | 77-72   | P  |
| 2001-02 | GON  | 102-67  | S  |
|         | GON  | 94-80   | P  |
| 2002-03 | GON  | 70-67   | P  |

|         |     |       |   |
|---------|-----|-------|---|
| 2003-04 | POR | 72-68 | S |
|         | GON | 80-65 | P |
| 2004-05 | GON | 79-69 | S |
|         | GON | 91-79 | S |
|         | GON | 84-68 | P |
| 2005-06 | GON | 81-64 | S |
|         | GON | 97-83 | P |
| 2006-07 | GON | 80-68 | P |
|         | GON | 87-67 | S |
| 2007-08 | GON | 79-41 | S |
|         | GON | 73-51 | P |
| 2008-09 | GON | 67-50 | S |
|         | GON | 93-78 | P |
| 2009-10 | G   |       |   |







|         |      |         |                          |                          |         |        |                          |                          |  |                          |         |         |                          |         |         |       |        |        |
|---------|------|---------|--------------------------|--------------------------|---------|--------|--------------------------|--------------------------|--|--------------------------|---------|---------|--------------------------|---------|---------|-------|--------|--------|
| 1968-69 | SCU  | 77-62   | 2011-12                  | LMU                      | 74-62   | SC     | <b>PAC vs. USF</b>       |                          |  | <b>PEP vs. POR</b>       |         |         | <b>PEP vs. SMC</b>       |         |         |       |        |        |
|         | SCU  | 82-65   |                          | LMU                      | 68-65   | LA     | Overall: USF leads 62-30 |                          |  | Overall: PEP leads 55-33 |         |         | Overall: PEP leads 67-59 |         |         |       |        |        |
|         | SCU  | 89-66   | 2012-13                  | LMU                      | 84-80   | LA     | WCC: USF leads 29-11     |                          |  | WCC: PEP leads 46-33     |         |         | WCC: PEP leads 62-57     |         |         |       |        |        |
| 1969-70 | SCU  | 92-60   |                          | SCU                      | 79-56   | SC     | 1952-53                  | USF                      | 46-40                                      | ST                       | 1954-55 | PEP     | 95-74                    | 1947-48 | SMC     | 48-44 |        |        |
|         | SCU  | 74-70   |                          | †LMU                     | 60-58   | LV     |                          | USF                      | 60-50                                      | SF                       | 1959-60 | POR     | 46-44                    | 1949-50 | PEP4    | 4-41  |        |        |
| 1970-71 | LMU  | 82-61   | #-forfeited to SCU       |                          |         |        | 1953-54                  | USF                      | 76-70                                      | ST                       | 1963-64 | POR     | 85-68                    | 1955-56 | SMC     | 93-87 |        |        |
|         | LMU  | 79-68   |                          |                          |         |        |                          | USF                      | 69-59                                      | ST                       | 1971-72 | PEP     | 73-71                    |         | SMC     | 75-57 |        |        |
| 1971-72 | SCU  | 97-93*  |                          |                          |         |        |                          | USF                      | 73-56                                      | SF                       | 1973-74 | PEP     | 70-49                    | 1956-57 | SMC     | 79-62 |        |        |
|         | LMU  | 81-72   | <b>PAC vs. PEP</b>       |                          |         |        | 1954-55                  | USF                      | 62-49                                      | SF                       | 1975-76 | PEP     | 101-52                   |         | SMC     | 90-81 |        |        |
| 1972-73 | SCU  | 86-66   | Overall: PAC leads 30-25 |                          |         |        |                          | USF                      | 59-49                                      | ST                       | 1976-77 | PEP     | 89-83                    | 1957-58 | PEP     | 67-66 |        |        |
|         | SCU  | 99-88   | WCC: PAC leads 17-15     |                          |         |        |                          | USF                      | 67-57                                      | SF                       |         | POR     | 102-91                   |         | SMC     | 82-74 |        |        |
| 1973-74 | SCU  | 81-71   |                          | 1955-56                  | PAC     | 86-71  | LA                       | 1955-56                  | USF  | 77-60                    | ST      | 1977-78 | POR                      | 76-69   | 1958-59 | SMC   | 74-64  |        |
|         | LMU  | 85-78   |                          | 1955-56                  | PAC     | 70-57  | LA                       |                          | USF  | 87-49                    | SF      |         | PEP                      | 70-69   |         | SMC   | 78-75  |        |
| 1974-75 | SCU  | 92-77   |                          | 1956-57                  | PEP     | 76-71  | ST                       | 1956-57                  | USF  | 67-57                    | ST      | 1978-79 | PEP                      | 91-74   | 1959-60 | SMC   | 88-81  |        |
|         | LMU  | 95-93*  |                          |                          | PAC     | 66-61  | LA                       |                          | USF  | 67-56                    | SF      |         | PEP                      | 78-69   |         | SMC   | 74-58  |        |
| 1975-76 | SCU  | 59-49   |                          | 1957-58                  | PEP     | 77-67  | ST                       | 1957-58                  | USF  | 81-59                    | ST      | 1979-80 | PEP                      | 87-80   | 1960-61 | SMC   | 74-69  |        |
|         | SCU  | 81-68   |                          |                          | PAC     | 64-62  | LA                       |                          | USF  | 69-59                    | SF      |         | PEP                      | 71-64*  |         | PEP   | 70-55  |        |
| 1976-77 | SCU  | 79-72   |                          | 1958-59                  | PEP     | 72-64  | LA                       | 1958-59                  | USF  | 57-43                    | ST      | 1980-81 | POR                      | 81-79   | 1961-62 | PEP   | 77-51  |        |
|         | SCU  | 72-69   |                          |                          | PAC     | 71-67  | ST                       |                          | USF  | 68-60                    | SF      |         | POR                      | 78-76   |         | PEP   | 81-76  |        |
| 1977-78 | LMU  | 65-64   |                          | 1959-60                  | PEP     | 69-68  | ST                       | 1959-60                  | USF  | 65-53                    | SF      | 1981-82 | PEP                      | 76-58   | 1962-63 | SMC   | 84-69  |        |
|         | SCU  | 89-75   |                          |                          | PEP     | 73-68  | LA                       |                          | PAC  | 77-70                    | ST      |         | PEP                      | 79-64   |         | PEP   | 88-87  |        |
| 1978-79 | SCU  | 106-92  |                          | 1960-61                  | PEP     | 69-59  | --                       | 1960-61                  | USF  | 53-40                    | ST      | 1982-83 | PEP                      | 83-70   | 1963-64 | SMC   | 70-56  |        |
|         | SCU  | 48-46   |                          |                          | PEP     | 81-80  | LA                       |                          | USF  | 67-55                    | SF      |         | PEP                      | 78-69   |         | SMC   | 75-67  |        |
| 1979-80 | #LMU | 108-94  |                          | 1961-62                  | PAC     | 72-63  | --                       | 1961-62                  | USF  | 78-69                    | --      | 1983-84 | PEP                      | 92-82   | 1964-65 | *SMC  | 72-69  |        |
|         | #LMU | 87-81   |                          |                          | PEP     | 79-45  | ST                       |                          | USF  | 57-56                    | SF      |         | PEP                      | 77-68*  |         | SMC   | 55-52  |        |
| 1980-81 | LMU  | 77-75   |                          | 1962-63                  | PEP     | 73-53  | LA                       | 1962-63                  | PAC  | 91-64                    | ST      | 1984-85 | PEP                      | 76-75   |         | SMC   | 68-55  |        |
|         | LMU  | 78-77*  |                          |                          | PEP     | 101-71 | --                       |                          | USF  | 64-41                    | SF      |         | PEP                      | 80-60   | 1965-66 | SMC   | 77-74  |        |
| 1981-82 | SCU  | 83-68   |                          | 1963-64                  | PEP     | 76-72  | ST                       | 1963-64                  | USF  | 63-50                    | ST      | 1985-86 | PEP                      | 60-55   |         | SMC   | 104-88 |        |
|         | SCU  | 90-82   |                          |                          | PEP     | 78-69  | LA                       |                          | USF  | 77-67                    | --      |         | PEP                      | 80-61   | 1966-67 | *PEP  | 95-81  |        |
| 1982-83 | SCU  | 87-83   |                          | 1964-65                  | PAC     | 74-60  | --                       |                          | USF  | 75-64                    | SF      | 1986-87 | POR                      | 69-57   |         | PEP   | 87-72  |        |
|         | SCU  | 90-84   |                          |                          | PAC     | 101-60 | ST                       |                          | USF  | 80-59                    | ST      |         | PEP                      | 81-66   |         | PEP   | 76-73  |        |
| 1983-84 | SCU  | 57-54   |                          | 1964-65                  | PEP     | 86-72  | LA                       | 1964-65                  | USF  | 104-64                   | SF      | 1987-88 | PEP                      | 91-81   |         | SMC   | 85-67  |        |
|         | SCU  | 80-63   |                          |                          | PAC     | 96-71  | ST                       |                          | PAC  | 67-65                    | ST      |         | PEP                      | 93-85   |         | PEP   | 82-71  |        |
| 1984-85 | SCU  | 91-70   |                          | 1965-66                  | PEP     | 69-64  | LA                       | 1965-66                  | USF  | 76-61                    | --      | 1988-89 | PEP                      | 69-64   |         | PEP   | 89-74  |        |
|         | SCU  | 92-55   |                          |                          | PAC     | 100-78 | --                       |                          | PAC  | 88-78                    | ST      |         | PEP                      | 86-68   |         | PEP   | 56-53  |        |
| 1985-86 | LMU  | 55-54   |                          | 1966-67                  | PAC     | 97-84  | LA                       | 1966-67                  | PAC  | 59-51                    | SF      | 1989-90 | POR                      | 90-88   |         | PEP   | 62-61  |        |
|         | SCU  | 71-61   |                          |                          | PAC     | 102-76 | ST                       |                          | PAC  | 70-69                    | ST      |         | POR                      | 82-67   |         | PEP   | 80-71  |        |
| 1986-87 | LMU  | 68-67   | SC                       | 1966-67                  | PAC     | 82-81  | LA                       | 1967-68                  | PAC  | 63-59                    | SF      | 1990-91 | PEP                      | 87-74   |         | PEP   | 82-79  |        |
|         | SCU  | 88-74   | LA                       |                          | PAC     | 94-67  | ST                       |                          | USF  | 68-67                    | ST      |         | PEP                      | 81-58   |         | SMC   | 79-78  |        |
| 1987-88 | LMU  | 94-93   | SC                       | 1967-68                  | PAC     | 90-74  | ST                       |                          | USF  | 82-68                    | SF      |         | †PEP                     | 97-62   |         | PEP   | 102-81 |        |
|         | LMU  | 108-89  | LA                       |                          | PEP     | 95-86  | LA                       | 1968-69                  | PAC  | 85-78                    | SF      | 1991-92 | PEP                      | 94-73   |         | #PEP  | 2-0    |        |
|         | LMU  | 104-96  | SC                       | 1968-69                  | PAC     | 73-62  | ST                       |                          | PAC  | 94-72                    | ST      |         | PEP                      | 79-56   |         | PEP   | 112-91 |        |
| 1988-89 | LMU  | 87-80   | LA                       |                          | PEP     | 66-64  | LA                       | 1969-70                  | PAC  | 86-60                    | ST      |         | †PEP                     | 97-83   |         | SMC   | 83-82  |        |
|         | LMU  | 112-101 | SC                       | 1969-70                  | PAC     | 101-60 | LA                       |                          | USF  | 59-58                    | SF      | 1992-93 | PEP                      | 80-69   |         | PEP   | 75-71  |        |
|         | †LMU | 75-70*  | SF                       |                          | PAC     | 83-55  | ST                       | 1970-71                  | USF  | 72-64                    | SF      |         | PEP                      | 67-49   |         | PEP   | 72-67  |        |
| 1989-90 | LMU  | 113-100 | SC                       | 1970-71                  | PAC     | 80-55  | ST                       |                          | PAC  | 81-63                    | ST      | 1993-94 | PEP                      | 77-64   |         | PEP   | 73-71  |        |
|         | LMU  | 117-81  | LA                       |                          | PAC     | 73-68  | LA                       |                          | **Pacific series info as a WCC member only |                          |         | 1994-95 | POR                      | 74-64   |         | SMC   | 72-70  |        |
| 1990-91 | ¥SCU | 100-93  |                          |                          |         |        |                          |                          |  |                          |         |         | POR                      | 79-64   |         | PEP   | 68-60  |        |
|         | SCU  | 97-83   | LA                       | <b>PAC vs. SMC</b>       |         |        |                          | <b>PAC vs. SCU</b>       |  |                          |         |         |                          | 72-65   | MA      | PEP   | 112-76 |        |
|         | LMU  | 104-95  | SC                       | Overall: SMC leads 62-41 |         |        |                          | Overall: SCU leads 80-37 |  |                          |         |         |                          | 62-52   | SC      | PEP   | 76-64  |        |
| 1991-92 | SCU  | 70-64   | LA                       | WCC: PAC leads 20-19     |         |        |                          | WCC: SCU leads 27-13     |  |                          |         |         |                          | 78-72   | MA      | PEP   | 91-89  |        |
|         | LMU  | 86-83*  | SC                       |                          | 1952-53 | SMC    | 60-62                    | ST                       | 1952-53                                    | SCU                      | 69-40   | ST      | 1995-96                  | POR     | 89-76   |       | PEP    | 85-82  |
| 1992-93 | SCU  | 80-57   | SC                       |                          |         | SMC    | 51-53                    | MO                       |  | SCU                      | 89-51   | SC      |                          | POR     | 69-68*  | P     | SMC    | 71-67  |
|         | SCU  | 71-62   | LA                       |                          | 1953-54 | PAC    | 59-58                    | MO                       | 1953-54                                    | SCU                      | 59-46   | ST      | 1996-97                  | POR     | 52-49   | MA    | PEP    | 65-61  |
| 1993-94 | SCU  | 74-58   | LA                       |                          |         | SMC    | 74-65                    | ST                       |  | SCU                      | 69-54   | ST      | 1997-98                  | PEP     | 72-47   | MA    | PEP7   | 7-73   |
|         | SCU  | 98-58   | SC                       |                          | 1954-55 | SMC    | 58-56                    | ST                       | 1954-55                                    | PAC                      | 55-53   | SC      |                          | PEP     | 67-57   | P     | SMC    | 89-87  |
| 1994-95 | SCU  | 83-70   | SC                       |                          |         | PAC    | 80-66                    | MO                       |  | PAC                      | 81-79   | ST      | 1998-99                  | PEP     | 64-51   | P     | PEP    | 90-72  |
|         | SCU  | 74-69   | LA                       |                          | 1955-56 | PAC    | 63-52                    | ST                       | 1955-56                                    | SCU                      | 92-59   | SC      |                          | POR     | 59-53   | MA    | PEP    | 76-75  |
|         | †LMU | 87-83   | SC                       |                          |         | PAC    | 62-58                    | ST                       |  | PAC                      | 67-53   | SC      | 1999-00                  | PEP     | 75-68   | P     | PEP    | 98-91  |
| 1995-96 | LMU  | 71-62   | LA                       |                          | 1955-56 | PAC    | 73-72                    | MO                       | 1955-56                                    | PAC                      | 67-54   | ST      |                          | PEP     | 80-60   | MA    | PEP    | 94-91  |
|         | SCU  | 78-60   | SC                       |                          | 1956-57 | SMC    | 73-67                    | MO                       | 1956-57                                    | SCU                      | 79-49   | ST      | 2000-01                  | PEP     | 76-60   | MA    | PEP    | 79-66  |
| 1996-97 | SCU  | 74-54   | SC                       |                          |         | SMC    | 88-66                    | ST                       |  | SCU                      | 61-51   | SC      |                          | PEP     | 94-58   | P     | PEP    | 76-67  |
|         | SCU  | 68-62   | LA                       |                          | 1957-58 | SMC    | 58-50                    | ST                       | 1957-58                                    | SCU                      | 60-48   | ST      |                          | PEP     | †81-71  |       | PEP    | 66-59  |
|         | †LMU | 70-61   | LA                       |                          |         | SMC    | 79-63                    | MO                       |  | SCU                      | 60-48   | ST      | 2001-02                  | PEP     | 109-88  | MA    | SMC    | 76-68  |
| 1997-98 | SCU  | 78-49   | SC                       |                          | 1958-59 | SMC    | 63-47                    | MO                       | 1958-59                                    | PAC                      | 64-56   | SC      |                          | PEP     | 83-77   | P     | SMC    | 81-68  |
|         | SCU  | 75-64   | LA                       |                          |         | SMC    | 58-51                    | ST                       |  | SCU                      | 70-68   | ST      |                          | PEP     | †77-64  | SD    | SMC    | 76-71  |
| 1998-99 | LMU  | 88-76   | LA                       |                          | 1959-60 | SMC    | 61-54                    | MO                       | 1959-60                                    | SCU                      | 68-57   | SC      | 2002-03                  | PEP     | 82-68   | P     | PEP    | 69-64  |
|         | SCU  | 89-81   | SC                       |                          |         | SMC    | 79-55                    | ST                       |  | SCU                      | 81-52   | ST      |                          | PEP     | 82-62   | MA    | PEP    | 88-67  |
|         | †SCU | 77-64   | SC                       |                          | 1960-61 | SMC    | 72-64                    | MO                       | 1960-61                                    | SCU                      | 50-44   | --      | 2003-04                  | PEP     | 97-88   | MA    | PEP    | 105-64 |
| 1999-00 | SCU  | 79-75   | LA                       |                          |         | SMC    | 64-49                    | ST                       |  | SCU                      | 71-38   | SC      |                          | POR     | 71-67   | P     | SMC    | 67-63  |
|         | SCU  | 70-55   | SC                       |                          | 1961-62 | SMC    | 76-65                    | ST                       |  | SCU                      | 54-40   | ST      | 2004-05                  | PEP     | 81-71   | P     | PEP    | 65-49  |
| 2000-01 | SCU  | 78-70   | SC                       |                          |         | SMC    | 74-62                    | MO                       | 1961-62                                    | SCU                      | 61-59   | SC      |                          | PEP     | 72-66   | MA    | PEP    | 67-61* |
|         | SCU  | 74-66   | LA                       |                          | 1962-63 | SMC    | 87-73                    | MO                       |  | SCU                      | 76-55   | ST      | 2005-06                  | POR     | 84-82*  | P     | SMC    | 64-61  |
|         | †SCU | 77-60   | SC                       |                          |         | SMC    | 76-69                    | ST                       | 1962-63                                    | SCU                      | 80-63   | --      |                          | POR     | 81-76   | MA    | PEP    | 65-60  |
| 2001-02 | SCU  | 74-64   | SC                       |                          | 1963-64 | SMC    | 68-62                    | --                       |  | SCU                      | 68-59   | ST      | 2006-07                  | POR     | 73-69   | P     | SMC    | 77-49  |
|         | SCU  | 67-59   | LA                       |                          |         | PAC    | 96-52                    | ST                       |  | SCU                      | 79-62   | SC      |                          | POR     | 87-76   | MA    | PEP    | 88-64  |
| 2002-03 | LM   |         |                          |                          |         |        |                          |                          |  |                          |         |         |                          |         |         |       |        |        |







|         |      |           |    |
|---------|------|-----------|----|
| 1946-47 | SMC  | 38-36     |    |
|         | SCU  | 41-40     |    |
|         | SCU  | 54-47     |    |
| 1947-48 | SMC  | 47-32     |    |
|         | SCU  | 47-43     |    |
| 1948-49 | SCU  | 48-37     |    |
|         | SCU  | 61-52     |    |
| 1949-50 | SCU  | 49-37     |    |
|         | SCU  | 58-47     |    |
| 1950-51 | SMC  | 70-55     |    |
|         | SMC  | 60-59     |    |
|         | SCU  | 50-48     |    |
| 1951-52 | SMC  | 54-53     |    |
|         | SCU  | 65-51     |    |
| 1952-53 | SMC  | 70-65     |    |
|         | SCU  | 84-56     |    |
|         | SCU  | 72-57     |    |
| 1953-54 | SCU  | 56-54     |    |
|         | SMC  | 66-62     |    |
|         | SCU  | 93-74     |    |
| 1954-55 | SCU  | 60-57     |    |
|         | SCU  | 71-51     |    |
|         | SCU  | 84-72     |    |
| 1955-56 | SCU  | 53-49     |    |
|         | SCU  | 40-39     |    |
| 1956-57 | SMC  | 86-64     |    |
|         | SCU  | 62-53     |    |
| 1957-58 | SMC  | 61-58     |    |
|         | SMC  | 48-47     |    |
| 1958-59 | SMC  | 65-54     |    |
|         | SCU  | 67-66     |    |
| 1959-60 | *SCU | 60-54     |    |
|         | SCU  | 74-48     |    |
|         | SCU  | 67-48     |    |
| 1960-61 | SMC  | 56-52     |    |
|         | SCU  | 60-53     |    |
| 1961-62 | *SCU | 48-42     |    |
|         | SCU  | 71-66     |    |
|         | SCU  | 77-70     |    |
| 1962-63 | SMC  | 72-65     |    |
|         | SMC  | 81-76     |    |
| 1963-64 | *SCU | 77-66     |    |
|         | SCU  | 80-67     |    |
|         | SMC  | 74-71     |    |
| 1964-65 | SCU  | 80-62     |    |
|         | SCU  | 67-66     |    |
| 1965-66 | *SCU | 75-65     |    |
|         | SCU  | 83-60     |    |
|         | SCU  | 92-78     |    |
| 1966-67 | *SCU | 96-67     |    |
|         | SCU  | 89-74     |    |
|         | SMC  | 90-84     |    |
| 1967-68 | SCU  | 107-78    |    |
|         | SCU  | 72-56     |    |
| 1968-69 | SCU  | 70-49     |    |
|         | SCU  | 72-56     |    |
| 1969-70 | SCU  | 89-71     |    |
|         | SCU  | 113-73    |    |
| 1970-71 | SCU  | 92-70     |    |
|         | SCU  | 114-111** |    |
| 1971-72 | SCU  | 81-65     |    |
|         | SCU  | 107-65    |    |
| 1972-73 | SCU  | 92-68     |    |
|         | SCU  | 100-74    |    |
| 1973-74 | SMC  | 88-73     |    |
|         | SMC  | 86-80     |    |
| 1974-75 | SCU  | 82-78*    |    |
|         | SMC  | 78-76     |    |
| 1975-76 | SCU  | 61-57     |    |
|         | SMC  | 90-79     |    |
| 1976-77 | SCU  | 90-73     |    |
|         | SMC  | 93-91     |    |
| 1977-78 | SCU  | 78-75     |    |
|         | SCU  | 79-74     |    |
| 1978-79 | SCU  | 113-69    |    |
|         | SCU  | 90-79     |    |
| 1979-80 | SCU  | 86-70     |    |
|         | SMC  | 90-85     |    |
| 1980-81 | SCU  | 83-66     |    |
|         | SMC  | 82-79     |    |
| 1981-82 | SCU  | 74-68     |    |
|         | SCU  | 65-55     |    |
| 1982-83 | SMC  | 57-56     |    |
|         | SCU  | 76-62     |    |
| 1983-84 | SMC  | 81-64     |    |
|         | SCU  | 59-56     |    |
| 1984-85 | SCU  | 73-71     |    |
|         | SCU  | 67-63     |    |
| 1985-86 | SMC  | 71-69*    |    |
|         | SCU  | 76-64     |    |
| 1986-87 | SCU  | 55-43     | MO |
|         | SCU  | 62-53     | SC |
|         | †SCU | 55-50     | SF |
| 1987-88 | SMC  | 61-59     | MO |
|         | SCU  | 40-33     | SC |
|         | †SCU | 69-62     | SC |

|         |      |        |    |
|---------|------|--------|----|
| 1988-89 | SMC  | 76-48  | SC |
|         | SMC  | 53-34  | MO |
|         | †SCU | 63-61  | SF |
| 1989-90 | SMC  | 56-55  | MO |
|         | SCU  | 84-52  | SC |
| 1990-91 | SMC  | 57-55  | MO |
|         | SMC  | 69-64  | MO |
|         | †SMC | 79-74  | SC |
| 1991-92 | SCU  | 85-72  | MO |
|         | SCU  | 79-60  | SC |
|         | †SCU | 59-57  | P  |
| 1992-93 | SCU  | 63-53  | SC |
|         | SMC  | 58-57  | MO |
|         | †SCU | 79-68  | SF |
| 1993-94 | SMC  | 80-65  | MO |
|         | SMC  | 67-65* | SC |
| 1994-95 | SCU  | 75-71  | SC |
|         | SCU  | 77-62  | MO |
| 1995-96 | SCU  | 79-64  | MO |
|         | SCU  | 64-61  | SC |
| 1996-97 | SCU  | 71-68* | SC |
|         | SMC  | 80-73  | MO |
| 1997-98 | SCU  | 67-64  | MO |
|         | SMC  | 96-95* | SC |
| 1998-99 | SCU  | 67-57  | SC |
|         | SMC  | 69-65  | MO |
| 1999-00 | SCU  | 61-46  | SC |
|         | SCU  | 83-63  | MO |
| 2000-01 | SCU  | 90-67  | SC |
|         | SCU  | 72-56  | MO |
| 2001-02 | SCU  | 63-60  | MO |
|         | SCU  | 56-49  | SC |
| 2002-03 | SCU  | 66-63  | SC |
|         | SCU  | 57-56  | MO |
|         | †SMC | 65-51  | SD |
| 2003-04 | SMC  | 84-52  | MO |
|         | SMC  | 70-40  | SC |
| 2004-05 | SCU  | 65-42  | MO |
|         | SCU  | 78-76  | SC |
|         | †SMC | 69-64  | SC |
| 2005-06 | SMC  | 54-51  | MO |
|         | SMC  | 76-69* | SC |
|         | †SMC | 76-72* | S  |
| 2006-07 | SCU  | 76-69  | SC |
|         | SCU  | 63-57  | MO |
|         | †SCU | 63-47  | P  |
| 2007-08 | SMC  | 76-45  | MO |
|         | SMC  | 54-50  | SC |
| 2008-09 | SMC  | 63-62  | MO |
|         | SCU  | 70-52  | SC |
| 2009-10 | SMC  | 80-72  | SC |
|         | SMC  | 74-62  | MO |
| 2010-11 | SMC  | 84-59  | MO |
|         | SMC  | 65-59  | SC |
|         | †SMC | 73-64  | LV |
| 2011-12 | SMC  | 93-77  | SC |
|         | SMC  | 82-67  | MO |
| 2012-13 | SMC  | 84-63  | SC |
|         | SMC  | 80-67  | MO |

**USD vs. USF**  
Overall: USF leads 36-34  
WCC: USF leads 35-31

|         |      |        |    |
|---------|------|--------|----|
| 1979-80 | USF  | 90-76  |    |
|         | USF  | 106-78 |    |
| 1980-81 | USF  | 67-64  |    |
|         | USF  | 67-58  |    |
| 1981-82 | USF  | 72-53  |    |
|         | USF  | 75-69  |    |
| 1985-86 | USD  | 67-59  |    |
|         | USD  | 72-39  |    |
| 1986-87 | USD  | 68-56  | SD |
|         | USD  | 77-74  | SF |
| 1987-88 | USF  | 75-59  | SD |
|         | USF  | 79-73  | SF |
| 1988-89 | USF  | 63-58  | SF |
|         | USD  | 69-64  | SD |
| 1989-90 | USF  | 77-67  | SF |
|         | USD  | 94-86  | SD |
|         | †USD | 80-74  | LA |
| 1990-91 | USD  | 90-68  | SD |
|         | USF  | 89-81  | SF |
| 1991-92 | USD  | 70-69  | SF |
|         | USD  | 81-74  | SD |
| 1992-93 | USF  | 68-60  | SD |
|         | USF  | 85-81  | SF |
|         | †USF | 96-93* | SF |
| 1993-94 | USD  | 97-94  | SD |
|         | USF  | 81-77  | SF |
| 1994-95 | USD  | 90-85  | SF |
|         | USD  | 91-85  | SD |
| 1995-96 | USD  | 75-66  | SD |
|         | USF  | 52-41  | SF |
| 1996-97 | USF  | 68-65  | SF |
|         | USD  | 74-68  | SD |
|         | †USF | 64-61  | LA |

|         |      |           |    |
|---------|------|-----------|----|
| 1997-98 | USF  | 64-61*    | SF |
|         | USF  | 81-59     | SD |
| 1998-99 | USD  | 74-47     | SF |
|         | USD  | 52-51     | SD |
| 1999-00 | USD  | 70-64     | SF |
|         | USF  | 54-58     | SD |
| 2000-01 | USD  | 86-61     | SD |
|         | USD  | 70-67     | SF |
|         | †USD | 62-42     | SD |
| 2001-02 | USF  | 87-71     | SF |
|         | USF  | 88-55     | SD |
|         | †USD | 69-67     | SD |
| 2002-03 | USD  | 74-69     | SD |
|         | USD  | 81-63     | SF |
|         | †USD | 72-63     | SD |
| 2003-04 | USF  | 78-68     | SF |
|         | USF  | 85-75     | SD |
| 2004-05 | USF  | 87-82*    | SF |
|         | USD  | 69-61     | SD |
| 2005-06 | USD  | 71-68     | SD |
|         | USF  | 87-71     | SF |
|         | †USD | 62-59     | S  |
| 2006-07 | USF  | 103-100** | SF |
|         | USF  | 98-88     | SD |
|         | †USD | 77-75     | P  |
| 2007-08 | USD  | 46-41     | SD |
|         | USD  | 73-62     | SF |
| 2008-09 | USD  | 65-50     | SF |
|         | USD  | 73-63     | SD |
| 2009-10 | USF  | 87-71     | SF |
|         | USF  | 72-70*    | SD |
| 2010-11 | USF  | 65-55     | SD |
|         | USF  | 61-47     | SF |
| 2011-12 | USF  | 84-70     | SF |
|         | USF  | 81-70     | SD |
| 2012-13 | USD  | 70-66     | SF |
|         | USF  | 83-70     | SD |

**USD vs. SCU**  
Overall: SCU leads 40-33  
WCC: SCU leads 38-32

|         |     |       |    |
|---------|-----|-------|----|
| 1976-77 | SCU | 80-66 |    |
| 1979-80 | SCU | 94-75 |    |
|         | SCU | 59-57 |    |
| 1980-81 | SCU | 64-60 |    |
|         | SCU | 80-74 |    |
| 1981-82 | USD | 78-68 |    |
|         | SCU | 65-48 |    |
| 1982-83 | SCU | 71-57 |    |
|         | SCU | 79-64 |    |
| 1983-84 | USD | 69-61 |    |
|         | USD | 63-61 |    |
| 1984-85 | SCU | 62-56 |    |
|         | USD | 60-57 |    |
| 1985-86 | SCU | 55-53 | SC |
|         | USD | 75-62 | SD |
| 1986-87 | USD | 73-51 | SD |
|         | USD | 80-61 | SC |
| 1987-88 | SCU | 56-54 | SD |
|         | SCU | 56-40 | SC |
| 1988-89 | SCU | 64-48 | SC |
|         | SCU | 67-66 | SD |
| 1989-90 | USD | 96-71 | SD |
|         | USD | 64-46 | SC |
| 1990-91 | SCU | 68-61 | SC |
|         | USD | 75-64 | SD |
| 1991-92 | USD | 67-58 | SD |
|         | SCU | 73-55 | SC |
| 1992-93 | USD | 59-57 | SC |
|         | USD | 63-62 | SD |
| 1993-94 | SCU | 63-61 | SC |
|         | USD | 72-70 | SD |
| 1994-95 | SCU | 89-64 | SD |
|         | SCU | 74-62 | SC |
| 1995-96 | USD | 74-63 | SD |
|         | SCU | 72-52 | SC |
| 1996-97 | SCU | 79-63 | SC |
|         | SCU | 68-56 | SD |
| 1997-98 | SCU | 66-64 | SD |
|         | USD | 76-67 | SC |
| 1998-99 | SCU | 56-43 | SC |
|         | USD | 80-58 | SD |
| 1999-00 | SCU | 53-45 | SC |
|         | USD | 63-59 | SD |
| 2000-01 | SCU | 67-65 | SD |
|         | USD | 58-55 | SC |
| 2001-02 | USD | 82-73 | SC |
|         | SCU | 86-77 | SD |
| 2002-03 | SCU | 67-65 | SD |
|         | USD | 78-66 | SC |
| 2003-04 | SCU | 74-69 | SC |
|         | USD | 74-71 | SD |
| 2004-05 | SCU | 85-73 | SC |
|         | USD | 87-73 | SD |
| 2005-06 | USD | 75-69 | SD |
|         | USD | 81-66 | SC |

|         |      |        |    |
|---------|------|--------|----|
| 2006-07 | SCU  | 61-47  | SD |
|         | SCU  | 80-72  | SC |
| 2007-08 | USD  | 53-51  | SD |
|         | USD  | 66-62  | SC |
| 2008-09 | USD  | 55-50  | SC |
|         | SCU  | 64-62* | SD |
|         | †SCU | 80-69  | LV |
| 2009-10 | USD  | 55-46  | SD |
|         | SCU  | 59-43  | SD |
|         | †USD | 61-59  | LV |
| 2010-11 | SCU  | 61-52  | SD |
|         | SCU  | 60-56  | SC |
| 2011-12 | USD  | 75-62  | SC |
|         | USD  | 70-65  | SD |
| 2012-13 | SCU  | 64-50  | SD |
|         | SCU  | 61-52  | SC |

**USF vs. SCU**  
Overall: SCU leads 103-99  
WCC: SCU leads 64-58

|         |      |        |  |
|---------|------|--------|--|
| 1936-37 | SCU  | 36-25  |  |
|         | USF  | 34-31  |  |
| 1937-38 | SCU4 | 4-37   |  |
|         | USF  | 41-38  |  |
| 1938-39 | SCU  | 34-25  |  |
|         | SCU  | 54-41  |  |
| 1939-40 | USF  | 34-33  |  |
|         | SCU  | 45-20  |  |
|         | SCU  | 52-38  |  |
| 1940-41 | SCU  | 61-41  |  |
|         | SCU  | 68-33  |  |
| 1941-42 | SCU  | 47-42  |  |
|         | SCU  | 35-25  |  |
| 1942-43 | USF  | 54-39  |  |
|         | SCU  | 34-29  |  |
|         | USF  | 48-31  |  |
| 1945-46 | SCU  | 46-35  |  |
|         | SCU  | 44-40  |  |
| 1946-47 | SCU  | 40-31  |  |
|         | USF  | 43-35  |  |
|         | SCU  | 45-37  |  |
| 1947-48 | USF  | 52-42  |  |
|         | USF  | 51-31  |  |
| 1948-49 | USF  | 57-47  |  |
|         | USF  | 49-43  |  |
| 1949-50 | USF  | 50-36  |  |
|         | SCU  | 51-43* |  |
| 1950-51 | USF  | 53-44  |  |
|         | SCU  | 57-48  |  |
|         | SCU  | 42-41  |  |
| 1951-52 | USF  | 44-38  |  |
|         | SCU  | 59-58  |  |
|         | SCU  | 51-50  |  |
| 1952-53 | USF  | 59-48  |  |
|         | SCU  | 61-58  |  |
| 1953-54 | SCU  | 54-52  |  |
|         | SCU  | 74-49  |  |
|         | USF  | 60-47  |  |
| 1954-55 | USF  | 54-44  |  |
|         | USF  | 66-52  |  |
|         | USF  | 73-61  |  |
| 1955-56 | USF  | 74-56  |  |
|         | USF  | 80-44  |  |
| 1956-57 | SCU  | 51-47  |  |
|         | USF  | 58-47  |  |
| 1957-58 | USF  | 65-42  |  |
|         | USF  | 67-50  |  |
| 1958-59 | SCU  | 60-54  |  |
|         | SCU  | 70-64  |  |
| 1959-60 | USF  | 44-38  |  |
|         | SCU  | 84-67  |  |
| 1960-61 | *USF | 45-42  |  |
|         | SCU  | 51-45  |  |
|         | SCU  | 51-38  |  |

USF 70-64  
 SCU 72-60  
 1970-71 ¥SCU 65-59  
 SCU 63-59  
 USF 72-67  
 1971-72 ¥USF 70-60  
 SCU 73-68\*  
 USF 72-67  
 1972-73 USF 78-69  
 SCU 83-72  
 1973-74 USF 78-48  
 USF 77-69  
 1974-75 ¥USF 81-66  
 USF 98-78  
 USF 78-70  
 1975-76 USF 63-49  
 USF 86-73  
 1976-77 USF 74-68  
 USF 71-70  
 1977-78 USF 74-66  
 USF 92-73  
 1978-79 USF 75-74  
 USF 94-86  
 1979-80 SCU 61-59  
 SCU 85-74  
 1980-81 SCU 70-63  
 USF 90-63  
 1981-82 SCU 77-57\*  
 USF 91-83  
 1985-86 SCU 67-57  
 SCU 72-55  
 1986-87 SCU 70-53 SC  
 USF 71-66 SF  
 1987-88 SCU 69-65 SC  
 SCU 69-67 SF  
 †SCU 90-88 SC  
 1988-89 SCU 88-50 SF  
 USF 65-62 SC  
 †SCU 69-64 SF  
 1989-90 SCU 63-61 SF  
 USF 88-83 SC  
 1990-91 SCU 86-59 SC  
 SCU 83-70 SF  
 1991-92 SCU 74-71 SF  
 USF 81-69 SC  
 1992-93 SCU 91-80 SC  
 SCU 77-76 SF  
 1993-94 USF 71-69 SC  
 SCU 88-77 SF  
 †USF 76-74 SC  
 1994-95 SCU 80-63 SF  
 SCU 82-62 SC  
 1995-96 SCU 70-57 SF  
 SCU 65-41 SC  
 1996-97 SCU 82-67 SC  
 USF 72-64 SF  
 1997-98 SCU 63-57 SF  
 USF 83-75\* SC  
 †USF 85-83 SC  
 1998-99 ¥USF 66-52 SJ  
 SCU 59-56 SC  
 SCU 68-61 SF  
 1999-00 SCU 86-83 SC  
 USF 74-71 SF  
 2000-01 SCU 89-82 SC  
 SCU 63-52 SF  
 2001-02 USF 77-59 SF  
 SCU 77-67 SC  
 2002-03 USF 55-52 SC  
 USF 78-65 SF  
 2003-04 SCU 64-53 SC  
 USF 64-48 SF  
 2004-05 USF 62-60 SC  
 USF 73-70 SF  
 †SCU 67-60 SC  
 2005-06 USF 72-64 SC  
 SCU 83-78 SF  
 2006-07 SCU 61-58 SF  
 SCU 74-62 SC  
 2007-08 SCU 66-48 SF  
 SCU 87-55 SC  
 †SCU 51-50 SD  
 2008-09 SCU 70-54 SC  
 USF 67-66\* SF  
 2009-10 SCU 66-65 SF  
 USF 71-68\* SC  
 2010-11 USF 74-67 SC  
 USF 68-62 SF  
 %SCU 95-91 SF  
 2011-12 USF 90-77 SC  
 USF 85-69 SF  
 2012-13 SCU 74-69 SC  
 SCU 85-54 SF

**KEY:** UT = Utah; S = Spokane; LA = Los Angeles; MA = Malibu; MO = Moraga; SC = Santa Clara; SD = San Diego; SF = San Francisco; SJ = San Jose; ST = Stockton; LV = Las Vegas \*WCC pre-season tournament; †WCC tournament; % - CIT; • Overtime

## All Time Non-League Record

### ALL GAMES

### DIVISION I

| Year | W   | L  | PCT   | W   | L  | PCT   |
|------|-----|----|-------|-----|----|-------|
| 2012 | 78  | 52 | .600  | 64  | 52 | .552  |
| 2011 | 77  | 62 | .554  | 66  | 62 | .516  |
| 2010 | 79  | 68 | .538  | 77  | 68 | .531  |
| 2009 | 66  | 64 | .508  | 54  | 63 | .462  |
| 2008 | 59  | 71 | .454  | 52  | 71 | .423  |
| 2007 | 59  | 69 | .461  | 48  | 68 | .414  |
| 2006 | 55  | 54 | .505  | 51  | 53 | .490  |
| 2005 | *79 | 40 | *.664 | *72 | 40 | *.643 |
| 2004 | 61  | 54 | .530  | 53  | 54 | .495  |
| 2003 | 61  | 54 | .530  | 56  | 53 | .513  |
| 2002 | 52  | 54 | .490  | 44  | 54 | .448  |
| 2001 | 55  | 58 | .486  | 46  | 57 | .446  |
| 2000 | 65  | 50 | .565  | 61  | 50 | .550  |
| 1999 | 62  | 50 | .554  | 51  | 50 | .505  |
| 1998 | 62  | 40 | .608  | 54  | 40 | .574  |
| 1997 | 46  | 52 | .469  | 36  | 51 | .414  |
| 1996 | 66  | 36 | .647  | 56  | 36 | .609  |
| 1995 | 60  | 40 | .600  | 52  | 39 | .571  |
| 1994 | 57  | 43 | .570  | 42  | 43 | .494  |
| 1993 | 57  | 46 | .553  | 44  | 46 | .489  |
| 1992 | 60  | 47 | .561  | 51  | 44 | .537  |
| 1991 | 51  | 56 | .477  | 44  | 54 | .449  |
| 1990 | 42  | 65 | .393  | 34  | 65 | .343  |
| 1989 | 62  | 48 | .564  | 50  | 48 | .510  |
| 1988 | 67  | 40 | .626  | 50  | 40 | .556  |
| 1987 | 68  | 39 | .636  | 44  | 39 | .530  |
| 1986 | 63  | 50 | .558  | 40  | 48 | .455  |
| 1985 | 73  | 42 | .635  | 47  | 41 | .534  |
| 1984 | 63  | 50 | .558  | 39  | 49 | .443  |
| 1983 | 51  | 50 | .505  | 28  | 47 | .373  |
| 1982 | 68  | 45 | .602  | 39  | 44 | .470  |
| 1981 | 58  | 47 | .552  | 29  | 46 | .387  |
| 1980 | 50  | 52 | .490  |     |    |       |
| 1979 | 72  | 39 | .649  |     |    |       |
| 1978 | 67  | 41 | .620  |     |    |       |
| 1977 | 66  | 41 | .617  |     |    |       |
| 1976 | 45  | 60 | .429  |     |    |       |
| 1975 | 60  | 38 | .612  |     |    |       |
| 1974 | 57  | 45 | .559  |     |    |       |
| 1973 | 53  | 48 | .525  |     |    |       |
| 1972 | 44  | 53 | .454  |     |    |       |
| 1971 | 43  | 53 | .448  |     |    |       |
| 1970 | 54  | 39 | .581  |     |    |       |
| 1969 | 54  | 40 | .574  |     |    |       |
| 1968 | 56  | 41 | .577  |     |    |       |
| 1967 | 43  | 51 | .457  |     |    |       |
| 1966 | 46  | 52 | .469  |     |    |       |
| 1965 | 41  | 54 | .432  |     |    |       |
| 1964 | 41  | 55 | .427  |     |    |       |
| 1963 | 48  | 44 | .522  |     |    |       |
| 1962 | 50  | 46 | .521  |     |    |       |
| 1961 | 55  | 43 | .561  |     |    |       |
| 1960 | 49  | 50 | .495  |     |    |       |
| 1959 | 39  | 50 | .438  |     |    |       |
| 1958 | 50  | 43 | .538  |     |    |       |
| 1957 | 54  | 40 | .574  |     |    |       |
| 1956 | 52  | 43 | .547  |     |    |       |
| 1955 | 44  | 25 | .638  |     |    |       |
| 1954 | 36  | 30 | .545  |     |    |       |
| 1953 | 35  | 39 | .473  |     |    |       |

# All-Time Standings 1953-2013

| 2012-13          | WCC GAMES |    |       |      |      |      | OVERALL |    |      |      |      |
|------------------|-----------|----|-------|------|------|------|---------|----|------|------|------|
|                  | W         | L  | PCT   | GB   | PF   | PA   | W       | L  | PCT  | PF   | PA   |
| Gonzaga !#\$     | 16        | 0  | 1.000 | --   | 1236 | 925  | 32      | 3  | .914 | 2696 | 2095 |
| Saint Mary's \$  | 14        | 2  | .875  | 2.0  | 1179 | 974  | 28      | 7  | .800 | 2610 | 2203 |
| BYU %            | 10        | 6  | .625  | 6.0  | 1216 | 1108 | 24      | 12 | .667 | 2777 | 2502 |
| Santa Clara ^    | 9         | 7  | .563  | 7.0  | 1130 | 1118 | 26      | 12 | .684 | 2827 | 2577 |
| San Francisco    | 7         | 9  | .438  | 9.0  | 1119 | 1146 | 15      | 16 | .484 | 2161 | 2141 |
| San Diego        | 7         | 9  | .438  | 9.0  | 1011 | 1094 | 16      | 18 | .471 | 2215 | 2260 |
| Pepperdine       | 4         | 12 | .250  | 14.0 | 979  | 1133 | 12      | 18 | .400 | 1883 | 2021 |
| Portland         | 4         | 12 | .250  | 12.0 | 951  | 1134 | 11      | 21 | .344 | 1951 | 2189 |
| Loyola Marymount | 1         | 15 | .063  | 15.0 | 951  | 1140 | 11      | 23 | .324 | 2202 | 2338 |

! WCC Regular Season Champion; # WCC Tournament Champion; \$ NCAA Tournament team; % NIT team; ^ CBI team

| 2011-12            | W  | L  | PCT  | GB   | ALL   |
|--------------------|----|----|------|------|-------|
| Saint Mary's !@\$  | 14 | 2  | .875 | --   | 27-6  |
| Gonzaga \$         | 13 | 3  | .813 | 1.0  | 26-7  |
| BYU \$             | 12 | 4  | .750 | 2.0  | 26-9  |
| Loyola Marymount & | 11 | 5  | .688 | 3.0  | 21-13 |
| San Francisco      | 8  | 8  | .500 | 6.0  | 20-14 |
| San Diego          | 7  | 9  | .438 | 7.0  | 13-18 |
| Pepperdine         | 4  | 12 | .250 | 10.0 | 10-19 |
| Portland           | 3  | 13 | .188 | 11.0 | 7-24  |
| Santa Clara        | 0  | 16 | .000 | 14.0 | 8-22  |

| 2010-11          | W  | L  | PCT  | GB  | ALL   |
|------------------|----|----|------|-----|-------|
| Gonzaga †        | 11 | 3  | .786 | --  | 25-10 |
| Saint Mary's     | 11 | 3  | .786 | --  | 25-9  |
| San Francisco    | 10 | 4  | .714 | 1.0 | 19-15 |
| Santa Clara      | 8  | 6  | .571 | 3.0 | 24-14 |
| Portland         | 7  | 7  | .500 | 4.0 | 20-12 |
| Pepperdine       | 5  | 9  | .357 | 6.0 | 12-21 |
| Loyola Marymount | 2  | 12 | .143 | 9.0 | 11-21 |
| San Diego        | 2  | 12 | .143 | 9.0 | 6-24  |

| 2009-10          | W  | L  | PCT  | GB  | ALL   |
|------------------|----|----|------|-----|-------|
| Gonzaga †        | 12 | 2  | .857 | --  | 27-7  |
| Saint Mary's     | 11 | 3  | .786 | 1.0 | 28-5  |
| Portland         | 10 | 4  | .714 | 2.0 | 21-11 |
| Loyola Marymount | 7  | 7  | .500 | 5.0 | 18-16 |
| San Francisco    | 7  | 7  | .500 | 5.0 | 12-18 |
| San Diego        | 3  | 11 | .214 | 9.0 | 11-21 |
| Santa Clara      | 3  | 11 | .214 | 9.0 | 11-21 |
| Pepperdine       | 3  | 11 | .214 | 9.0 | 7-24  |

| 2008-09          | W  | L  | PCT   | GB   | ALL   |
|------------------|----|----|-------|------|-------|
| Gonzaga †        | 14 | 0  | 1.000 | --   | 28-5  |
| Saint Mary's     | 10 | 4  | .714  | 4.0  | 28-6  |
| Portland         | 9  | 5  | .643  | 5.0  | 19-13 |
| Santa Clara      | 7  | 7  | .500  | 7.0  | 16-17 |
| San Diego        | 6  | 8  | .429  | 8.0  | 16-16 |
| Pepperdine       | 5  | 9  | .357  | 9.0  | 9-23  |
| San Francisco    | 3  | 11 | .214  | 11.0 | 11-19 |
| Loyola Marymount | 2  | 12 | .143  | 12.0 | 3-28  |

| 2007-08          | W  | L  | PCT  | GB   | ALL   |
|------------------|----|----|------|------|-------|
| Gonzaga          | 13 | 1  | .929 | --   | 25-7  |
| Saint Mary's     | 12 | 2  | .857 | 1.0  | 25-6  |
| San Diego †      | 11 | 3  | .786 | 2.0  | 21-13 |
| Santa Clara      | 6  | 8  | .429 | 7.0  | 15-16 |
| San Francisco    | 5  | 9  | .357 | 8.0  | 10-21 |
| Pepperdine       | 4  | 10 | .286 | 9.0  | 11-21 |
| Portland         | 3  | 11 | .214 | 10.0 | 9-22  |
| Loyola Marymount | 2  | 12 | .143 | 11.0 | 5-26  |

| 2006-07          | W  | L  | PCT  | GB  | ALL   |
|------------------|----|----|------|-----|-------|
| Gonzaga †        | 11 | 3  | .786 | --  | 23-10 |
| Santa Clara      | 10 | 4  | .714 | 1.0 | 21-10 |
| Saint Mary's     | 8  | 6  | .571 | 3.0 | 17-15 |
| San Francisco    | 8  | 6  | .571 | 3.0 | 13-18 |
| San Diego        | 6  | 8  | .429 | 5.0 | 18-14 |
| Loyola Marymount | 5  | 9  | .357 | 6.0 | 13-18 |
| Portland         | 4  | 10 | .286 | 7.0 | 9-23  |
| Pepperdine       | 4  | 10 | .286 | 7.0 | 8-23  |

| 2005-06          | W  | L  | PCT  | GB   | ALL   |
|------------------|----|----|------|------|-------|
| Gonzaga †        | 14 | 0  | 1.00 | --   | 29-4  |
| Saint Mary's     | 8  | 6  | .571 | 6.0  | 17-12 |
| Loyola Marymount | 8  | 6  | .571 | 6.0  | 12-18 |
| San Francisco    | 7  | 7  | .500 | 7.0  | 11-17 |
| San Diego        | 6  | 8  | .429 | 8.0  | 18-12 |
| Santa Clara      | 5  | 9  | .357 | 9.0  | 13-16 |
| Portland         | 5  | 9  | .357 | 9.0  | 11-18 |
| Pepperdine       | 3  | 11 | .214 | 11.0 | 7-20  |

| 2004-05          | W  | L  | PCT  | GB | ALL   |
|------------------|----|----|------|----|-------|
| Gonzaga †        | 12 | 2  | .857 | -- | 26-5  |
| Saint Mary's     | 11 | 3  | .786 | 1  | 25-9  |
| San Diego        | 7  | 7  | .500 | 5  | 16-13 |
| Santa Clara      | 7  | 7  | .500 | 5  | 15-16 |
| Pepperdine       | 6  | 8  | .429 | 6  | 17-14 |
| San Francisco    | 6  | 8  | .429 | 6  | 17-14 |
| Portland         | 4  | 10 | .286 | 8  | 15-15 |
| Loyola Marymount | 3  | 11 | .214 | 9  | 11-17 |

| 2003-04          | W  | L  | PCT   | GB | ALL   |
|------------------|----|----|-------|----|-------|
| Gonzaga †        | 14 | 0  | 1.000 | -- | 28-3  |
| Saint Mary's     | 9  | 5  | .642  | 5  | 19-12 |
| Pepperdine       | 9  | 5  | .642  | 5  | 15-16 |
| San Francisco    | 7  | 7  | .500  | 7  | 17-14 |
| Santa Clara      | 6  | 8  | .428  | 8  | 16-16 |
| Loyola Marymount | 5  | 9  | .357  | 9  | 15-14 |
| Portland         | 5  | 9  | .357  | 9  | 11-17 |
| San Diego        | 1  | 13 | .071  | 13 | 4-26  |

| 2002-03          | W  | L  | PCT  | GB | ALL   |
|------------------|----|----|------|----|-------|
| Gonzaga          | 12 | 2  | .857 | -- | 24-9  |
| San Diego †      | 10 | 4  | .714 | 2  | 18-12 |
| San Francisco    | 9  | 5  | .642 | 3  | 15-14 |
| Pepperdine       | 7  | 7  | .500 | 5  | 15-13 |
| Saint Mary's     | 6  | 8  | .428 | 6  | 15-15 |
| Portland         | 4  | 10 | .285 | 8  | 11-17 |
| Loyola Marymount | 4  | 10 | .285 | 8  | 11-20 |
| Santa Clara      | 4  | 10 | .285 | 8  | 13-15 |

| 2001-02          | W  | L  | PCT  | GB | ALL   |
|------------------|----|----|------|----|-------|
| #16 Gonzaga †    | 13 | 1  | .928 | -- | 29-4  |
| Pepperdine       | 13 | 1  | .928 | -- | 22-9  |
| Santa Clara      | 8  | 6  | .571 | 5  | 13-15 |
| San Francisco    | 8  | 6  | .571 | 5  | 13-15 |
| San Diego        | 7  | 7  | .500 | 6  | 16-13 |
| Saint Mary's     | 3  | 11 | .214 | 10 | 9-20  |
| Loyola Marymount | 2  | 12 | .142 | 11 | 9-20  |
| Portland         | 2  | 12 | .142 | 1  | 6-24  |

| 2000-01          | W  | L  | PCT  | GB | ALL   |
|------------------|----|----|------|----|-------|
| #20 Gonzaga      | 13 | 1  | .928 | -- | 26-7  |
| Pepperdine       | 12 | 2  | .857 | 1  | 22-9  |
| Santa Clara      | 10 | 4  | .714 | 3  | 20-12 |
| San Diego        | 7  | 7  | .500 | 6  | 16-13 |
| San Francisco    | 5  | 9  | .357 | 8  | 12-18 |
| Loyola Marymount | 5  | 9  | .357 | 8  | 9-19  |
| Portland         | 4  | 10 | .285 | 9  | 11-17 |
| Saint Mary's     | 0  | 14 | .000 | 13 | 2-26  |

| 1999-00          | W  | L  | GB  | PCT  | ALL   |
|------------------|----|----|-----|------|-------|
| Pepperdine       | 12 | 2  | --- | .857 | 25-9  |
| Gonzaga          | 11 | 3  | 1   | .786 | 26-9  |
| San Diego        | 10 | 4  | 2   | .714 | 20-9  |
| Santa Clara      | 9  | 5  | 3   | .643 | 19-12 |
| San Francisco    | 7  | 7  | 5   | .500 | 19-9  |
| Portland         | 4  | 10 | 8   | .286 | 10-18 |
| Saint Mary's     | 3  | 11 | 9   | .214 | 8-19  |
| Loyola Marymount | 0  | 14 | 12  | .000 | 2-25  |

| 1998-99          | W  | L  | GB  | PCT  | ALL   |
|------------------|----|----|-----|------|-------|
| Gonzaga          | 12 | 2  | --- | .857 | 28-7  |
| Pepperdine       | 9  | 5  | 3   | .643 | 19-13 |
| San Diego        | 9  | 5  | 3   | .643 | 18-9  |
| Santa Clara      | 8  | 6  | 4   | .571 | 14-15 |
| Loyola Marymount | 6  | 8  | 5   | .429 | 11-16 |
| Saint Mary's     | 5  | 9  | 7   | .357 | 13-18 |
| San Francisco    | 4  | 10 | 8   | .286 | 12-18 |
| Portland         | 3  | 11 | 9   | .214 | 9-18  |

| 1997-98          | W  | L  | PCT  | GB  | ALL   |
|------------------|----|----|------|-----|-------|
| Gonzaga          | 10 | 4  | .714 | --- | 24-10 |
| Pepperdine       | 9  | 5  | .643 | 1   | 17-10 |
| Santa Clara      | 8  | 6  | .571 | 2   | 18-10 |
| Saint Mary's     | 7  | 7  | .500 | 3   | 12-15 |
| San Francisco †  | 7  | 7  | .500 | 3   | 19-11 |
| Portland         | 7  | 7  | .500 | 3   | 14-13 |
| San Diego        | 5  | 9  | .357 | 5   | 14-14 |
| Loyola Marymount | 3  | 11 | .214 | 7   | 7-20  |

| 1996-97          | W  | L  | PCT  | GB  | ALL   |
|------------------|----|----|------|-----|-------|
| Saint Mary's †   | 10 | 4  | .714 | --- | 23-8  |
| Santa Clara ©    | 10 | 4  | .714 | --- | 16-11 |
| San Francisco    | 9  | 5  | .643 | 1   | 16-13 |
| San Diego        | 8  | 6  | .571 | 2   | 17-11 |
| Gonzaga          | 8  | 6  | .571 | 2   | 15-12 |
| Portland         | 4  | 10 | .286 | 6   | 9-18  |
| Pepperdine       | 4  | 10 | .286 | 6   | 6-21  |
| Loyola Marymount | 3  | 11 | .214 | 7   | 7-21  |

| 1995-96          | W  | L  | PCT  | GB | ALL   |
|------------------|----|----|------|----|-------|
| Santa Clara ©    | 10 | 4  | .714 | -- | 20-9  |
| Gonzaga ©        | 10 | 4  | .714 | -- | 21-9  |
| Loyola Marymount | 8  | 6  | .571 | 2  | 18-11 |
| San Francisco    | 8  | 6  | .571 | 2  | 15-12 |
| Portland †*      | 7  | 7  | .500 | 3  | 19-11 |
| San Diego        | 6  | 8  | .429 | 4  | 14-14 |
| Saint Mary's     | 5  | 9  | .357 | 5  | 12-15 |
| Pepperdine       | 2  | 12 | .167 | 8  | 10-18 |

| 1994-95          | W  | L  | PCT  | GB | ALL   |
|------------------|----|----|------|----|-------|
| Santa Clara      | 12 | 2  | .857 | -- | 21-7  |
| Portland         | 10 | 4  | .714 | 2  | 21-8  |
| Saint Mary's     | 10 | 4  | .714 | 2  | 18-10 |
| Gonzaga †        | 7  | 7  | .500 | 5  | 21-9  |
| San Diego        | 5  | 9  | .385 | 6  | 11-16 |
| San Francisco    | 4  | 10 | .286 | 8  | 10-19 |
| Pepperdine       | 4  | 10 | .286 | 8  | 8-19  |
| Loyola Marymount | 4  | 10 | .286 | 8  | 13-15 |

| 1993-94          | W  | L  | PCT  | GB | ALL   |
|------------------|----|----|------|----|-------|
| Gonzaga          | 12 | 2  | .857 | -- | 22-8  |
| Pepperdine †     | 8  | 6  | .571 | 4  | 19-11 |
| San Francisco    | 8  | 6  | .571 | 4  | 17-11 |
| San Diego        | 7  | 7  | .500 | 5  | 18-11 |
| Portland         | 6  | 8  | .429 | 6  | 13-17 |
| Santa Clara      | 6  | 8  | .429 | 6  | 13-14 |
| Saint Mary's     | 5  | 9  | .357 | 7  | 13-14 |
| Loyola Marymount | 4  | 10 | .286 | 8  | 6-21  |

# All-Time Standings 1953-2013

| 1992-93          | W  | L  | PCT  | GB | ALL   |
|------------------|----|----|------|----|-------|
| Pepperdine       | 11 | 3  | .786 | -- | 23-8  |
| Gonzaga          | 10 | 4  | .714 | 1  | 19-9  |
| Santa Clara†     | 9  | 5  | .643 | 2  | 19-12 |
| San Francisco    | 8  | 6  | .571 | 3  | 19-12 |
| San Diego        | 7  | 7  | .500 | 4  | 13-14 |
| Saint Mary's     | 6  | 8  | .429 | 5  | 11-16 |
| Portland         | 3  | 11 | .143 | 8  | 9-18  |
| Loyola Marymount | 2  | 12 | .143 | 9  | 7-20  |

| 1991-92          | W  | L  | PCT   | GB | ALL   |
|------------------|----|----|-------|----|-------|
| Pepperdine†      | 14 | 0  | 1.000 | -- | 24-7  |
| Santa Clara      | 9  | 5  | .643  | 5  | 14-15 |
| Loyola Marymount | 8  | 6  | .571  | 6  | 15-13 |
| Gonzaga          | 8  | 6  | .571  | 6  | 20-10 |
| San Diego        | 6  | 8  | .429  | 8  | 14-14 |
| San Francisco    | 4  | 10 | .286  | 10 | 13-16 |
| Saint Mary's     | 4  | 10 | .286  | 10 | 13-17 |
| Portland         | 3  | 11 | .214  | 11 | 10-18 |

| 1990-91          | W  | L  | PCT  | GB | ALL   |
|------------------|----|----|------|----|-------|
| Pepperdine†      | 13 | 1  | .919 | -- | 22-9  |
| Loyola Marymount | 9  | 5  | .643 | 4  | 16-15 |
| San Diego        | 8  | 6  | .571 | 5  | 17-12 |
| Saint Mary's     | 7  | 7  | .500 | 6  | 13-17 |
| Santa Clara      | 7  | 7  | .500 | 6  | 19-13 |
| Gonzaga          | 5  | 9  | .357 | 8  | 14-14 |
| San Francisco    | 4  | 10 | .286 | 9  | 12-17 |
| Portland         | 3  | 11 | .214 | 10 | 5-23  |

| 1989-90          | W  | L  | PCT  | GB | ALL   |
|------------------|----|----|------|----|-------|
| Loyola Marymount | 13 | 1  | .929 | -- | 26-6  |
| Pepperdine       | 10 | 4  | .714 | 3  | 17-11 |
| San Diego        | 9  | 5  | .643 | 4  | 16-12 |
| Portland         | 7  | 7  | .500 | 6  | 11-17 |
| Santa Clara      | 6  | 8  | .429 | 7  | 9-19  |
| San Francisco    | 4  | 10 | .286 | 9  | 8-20  |
| Saint Mary's     | 4  | 10 | .286 | 9  | 7-20  |
| Gonzaga          | 3  | 11 | .214 | 10 | 8-20  |

| 1988-89           | W  | L  | PCT  | GB | ALL   |
|-------------------|----|----|------|----|-------|
| Saint Mary's      | 12 | 2  | .857 | -- | 25-5  |
| Loyola Marymount† | 10 | 4  | .714 | 2  | 20-11 |
| Pepperdine        | 10 | 4  | .714 | 2  | 20-13 |
| San Francisco     | 8  | 6  | .571 | 4  | 16-12 |
| Santa Clara       | 7  | 7  | .500 | 5  | 20-11 |
| Gonzaga           | 5  | 9  | .357 | 7  | 14-14 |
| San Diego         | 2  | 12 | .143 | 10 | 8-20  |
| Portland          | 2  | 12 | .143 | 10 | 2-26  |

| 1987-88           | W  | L  | PCT   | GB | ALL   |
|-------------------|----|----|-------|----|-------|
| Loyola Marymount† | 14 | 0  | 1.000 | -- | 28-4  |
| Saint Mary's      | 9  | 5  | .643  | 5  | 19-9  |
| Santa Clara       | 9  | 5  | .643  | 5  | 20-11 |
| Pepperdine        | 8  | 6  | .571  | 6  | 17-13 |
| Gonzaga           | 7  | 7  | .500  | 7  | 16-12 |
| San Francisco     | 5  | 9  | .357  | 9  | 13-15 |
| San Diego         | 3  | 11 | .214  | 11 | 11-17 |
| Portland          | 1  | 13 | .071  | 13 | 6-22  |

| 1986-87          | W  | L  | PCT  | GB | ALL   |
|------------------|----|----|------|----|-------|
| San Diego        | 13 | 1  | .929 | -- | 24-6  |
| Gonzaga          | 9  | 5  | .643 | 4  | 18-10 |
| Saint Mary's     | 7  | 7  | .500 | 6  | 17-13 |
| Santa Clara†     | 6  | 8  | .429 | 7  | 18-14 |
| San Francisco    | 6  | 8  | .429 | 7  | 16-12 |
| Portland         | 6  | 8  | .429 | 7  | 14-14 |
| Pepperdine       | 5  | 9  | .357 | 8  | 12-18 |
| Loyola Marymount | 4  | 10 | .286 | 9  | 12-16 |

| 1985-86          | W  | L  | PCT  | GB | ALL   |
|------------------|----|----|------|----|-------|
| Pepperdine       | 13 | 1  | .929 | -- | 25-5  |
| Loyola Marymount | 10 | 4  | .714 | 3  | 19-11 |
| San Diego        | 9  | 5  | .643 | 4  | 19-9  |
| Gonzaga          | 8  | 6  | .571 | 5  | 15-13 |
| Santa Clara      | 7  | 7  | .500 | 6  | 12-16 |
| Portland         | 4  | 10 | .286 | 9  | 13-15 |
| Saint Mary's     | 3  | 11 | .214 | 10 | 10-17 |
| San Francisco    | 2  | 12 | .143 | 11 | 7-21  |

| 1984-85          | W  | L | PCT  | GB | ALL   |
|------------------|----|---|------|----|-------|
| Pepperdine       | 11 | 1 | .917 | -- | 23-9  |
| Santa Clara      | 9  | 3 | .750 | 2  | 20-9  |
| Saint Mary's     | 7  | 5 | .583 | 4  | 15-12 |
| San Diego        | 5  | 7 | .417 | 6  | 16-11 |
| Gonzaga          | 4  | 8 | .333 | 7  | 15-13 |
| Portland         | 3  | 9 | .250 | 8  | 14-14 |
| Loyola Marymount | 3  | 9 | .250 | 8  | 11-16 |

| 1983-84          | W | L  | PCT  | GB | ALL   |
|------------------|---|----|------|----|-------|
| San Diego        | 9 | 3  | .750 | -- | 18-10 |
| Santa Clara      | 7 | 5  | .583 | 2  | 22-10 |
| Saint Mary's     | 7 | 5  | .583 | 2  | 12-16 |
| Gonzaga          | 6 | 6  | .500 | 3  | 17-11 |
| Pepperdine       | 6 | 6  | .500 | 3  | 15-13 |
| Loyola Marymount | 5 | 7  | .417 | 4  | 12-15 |
| Portland         | 2 | 10 | .167 | 7  | 11-17 |

| 1982-83          | W  | L  | PCT  | GB | ALL   |
|------------------|----|----|------|----|-------|
| Pepperdine       | 10 | 2  | .833 | -- | 20-9  |
| Santa Clara      | 9  | 3  | .750 | 1  | 21-7  |
| Saint Mary's     | 7  | 5  | .583 | 3  | 14-12 |
| Gonzaga          | 5  | 7  | .417 | 5  | 13-14 |
| San Diego        | 5  | 7  | .417 | 5  | 11-15 |
| Portland         | 4  | 8  | .333 | 6  | 10-18 |
| Loyola Marymount | 2  | 10 | .167 | 8  | 9-18  |

| 1981-82          | W  | L  | PCT   | GB | ALL   |
|------------------|----|----|-------|----|-------|
| Pepperdine       | 14 | 0  | 1.000 | -- | 22-7  |
| San Francisco    | 11 | 3  | .786  | 3  | 25-6  |
| Portland         | 9  | 5  | .643  | 5  | 17-10 |
| Santa Clara      | 7  | 7  | .500  | 7  | 16-11 |
| Gonzaga          | 7  | 7  | .500  | 7  | 15-12 |
| San Diego        | 4  | 10 | .286  | 10 | 11-15 |
| Saint Mary's     | 3  | 11 | .214  | 11 | 11-16 |
| Loyola Marymount | 1  | 13 | .071  | 13 | 3-24  |

| 1980-81          | W  | L  | PCT  | GB | ALL   |
|------------------|----|----|------|----|-------|
| San Francisco®   | 11 | 3  | .786 | -- | 24-7  |
| Pepperdine®      | 11 | 3  | .786 | -- | 16-12 |
| Gonzaga          | 9  | 5  | .643 | 2  | 19-8  |
| Portland         | 7  | 7  | .500 | 4  | 17-10 |
| Santa Clara      | 7  | 7  | .500 | 4  | 14-13 |
| Loyola Marymount | 5  | 9  | .357 | 6  | 9-19  |
| San Diego        | 3  | 11 | .214 | 8  | 10-16 |
| Saint Mary's     | 3  | 11 | .214 | 8  | 9-18  |

| 1979-80          | W  | L  | PCT  | GB | ALL   |
|------------------|----|----|------|----|-------|
| San Francisco®   | 11 | 5  | .688 | -- | 22-7  |
| Saint Mary's®    | 11 | 5  | .688 | -- | 15-12 |
| Gonzaga          | 10 | 6  | .625 | 1  | 16-11 |
| Santa Clara      | 10 | 6  | .625 | 1  | 15-12 |
| Pepperdine       | 9  | 7  | .563 | 2  | 17-11 |
| Portland         | 9  | 7  | .563 | 2  | 17-11 |
| Seattle          | 8  | 8  | .500 | 3  | 12-15 |
| San Diego        | 2  | 14 | .125 | 9  | 6-19  |
| Loyola Marymount | 2  | 14 | .125 | 9  | 2-26  |

\* Records include eight WCC forfeits and four non-WCC forfeits.

| 1978-79          | W  | L  | PCT  | GB | ALL   |
|------------------|----|----|------|----|-------|
| San Francisco    | 12 | 2  | .857 | -- | 22-7  |
| Pepperdine       | 10 | 4  | .714 | 2  | 22-10 |
| Nevada-Reno      | 9  | 5  | .643 | 3  | 21-7  |
| Seattle          | 8  | 6  | .571 | 4  | 16-11 |
| Santa Clara      | 6  | 8  | .429 | 6  | 13-14 |
| Portland         | 5  | 9  | .357 | 7  | 18-10 |
| Saint Mary's     | 5  | 9  | .357 | 7  | 13-15 |
| Loyola Marymount | 1  | 13 | .071 | 11 | 5-21  |

| 1977-78          | W  | L  | PCT  | GB | ALL   |
|------------------|----|----|------|----|-------|
| San Francisco    | 12 | 2  | .857 | -- | 22-5  |
| Nevada-Reno      | 10 | 4  | .714 | 2  | 19-8  |
| Portland         | 9  | 5  | .643 | 3  | 19-8  |
| Santa Clara      | 8  | 6  | .571 | 4  | 21-8  |
| Seattle          | 6  | 8  | .429 | 6  | 11-16 |
| Saint Mary's     | 5  | 9  | .357 | 7  | 13-14 |
| Loyola Marymount | 4  | 10 | .286 | 8  | 11-15 |
| Pepperdine       | 2  | 12 | .143 | 10 | 7-19  |

| 1976-77          | W  | L  | PCT   | GB | ALL   |
|------------------|----|----|-------|----|-------|
| San Francisco    | 14 | 0  | 1.000 | -- | 29-2  |
| Santa Clara      | 9  | 5  | .643  | 5  | 18-10 |
| Nevada-Reno      | 7  | 7  | .500  | 7  | 15-12 |
| Seattle          | 7  | 7  | .500  | 7  | 14-14 |
| Portland         | 6  | 8  | .429  | 8  | 11-15 |
| Pepperdine       | 5  | 9  | .357  | 9  | 13-13 |
| Loyola Marymount | 4  | 10 | .286  | 10 | 11-15 |
| Saint Mary's     | 4  | 10 | .286  | 10 | 11-16 |

| 1975-76          | W  | L  | PCT  | GB | ALL   |
|------------------|----|----|------|----|-------|
| Pepperdine       | 10 | 2  | .833 | -- | 22-6  |
| San Francisco    | 9  | 3  | .750 | 1  | 22-8  |
| Nevada-Reno      | 7  | 5  | .583 | 3  | 12-14 |
| Seattle          | 6  | 6  | .500 | 4  | 11-16 |
| Santa Clara      | 4  | 8  | .333 | 6  | 10-16 |
| Loyola Marymount | 4  | 8  | .333 | 6  | 7-19  |
| Saint Mary's     | 2  | 10 | .167 | 8  | 3-23  |

| 1974-75          | W  | L  | PCT  | GB | ALL   |
|------------------|----|----|------|----|-------|
| Nevada-Las Vegas | 13 | 1  | .929 | -- | 24-5  |
| San Francisco    | 9  | 5  | .643 | 4  | 19-7  |
| Pepperdine       | 8  | 6  | .571 | 5  | 17-8  |
| Saint Mary's     | 7  | 7  | .500 | 6  | 14-12 |
| Loyola Marymount | 7  | 7  | .500 | 6  | 14-12 |
| Seattle          | 6  | 8  | .429 | 7  | 8-18  |
| Santa Clara      | 4  | 10 | .286 | 9  | 10-16 |
| Nevada-Reno      | 2  | 12 | .143 | 11 | 10-16 |

| 1973-74          | W  | L  | PCT  | GB | ALL   |
|------------------|----|----|------|----|-------|
| San Francisco    | 12 | 2  | .857 | -- | 19-9  |
| Seattle          | 11 | 3  | .786 | 1  | 15-11 |
| Nevada-Las Vegas | 10 | 4  | .714 | 2  | 20-6  |
| Loyola Marymount | 6  | 8  | .429 | 6  | 15-12 |
| Saint Mary's     | 5  | 9  | .357 | 7  | 16-12 |
| Nevada-Reno      | 4  | 10 | .286 | 8  | 11-15 |
| Santa Clara      | 4  | 10 | .286 | 8  | 9-18  |
| Pepperdine       | 4  | 10 | .286 | 8  | 8-18  |

| 1972-73          | W  | L  | PCT  | GB | ALL   |
|------------------|----|----|------|----|-------|
| San Francisco    | 12 | 2  | .857 | -- | 23-5  |
| Santa Clara      | 11 | 3  | .786 | 1  | 19-7  |
| Pepperdine       | 7  | 7  | .500 | 5  | 14-11 |
| Loyola           | 7  | 7  | .500 | 5  | 10-16 |
| Seattle          | 6  | 8  | .429 | 6  | 13-15 |
| Nevada-Las Vegas | 6  | 8  | .429 | 6  | 13-15 |
| Nevada-Reno      | 5  | 9  | .357 | 7  | 10-16 |
| Saint Mary's     | 2  | 12 | .143 | 10 | 7-19  |



# All-Time Standings 1953-2013

| Year             | W  | L      | PCT  | GB   | ALL           | Year             | W  | L      | PCT  | GB   | ALL         | Year           | W  | L      | PCT   | GB   | ALL   |
|------------------|----|--------|------|------|---------------|------------------|----|--------|------|------|-------------|----------------|----|--------|-------|------|-------|
| <b>1971-72</b>   |    |        |      |      |               | <b>1964-65</b>   |    |        |      |      |             | <b>1957-58</b> |    |        |       |      |       |
| San Francisco    | 13 | 1      | .929 | --   | 20-8          | San Francisco    | 13 | 1      | .929 | --   | 24-5        | San Francisco  | 12 | 01.000 | --    | 25-2 |       |
| Santa Clara      | 11 | 3      | .786 | 2    | 17-9          | San Jose State   | 9  | 5      | .643 | 4    | 14-10       | Saint Mary's   | 8  | 4      | .667  | 4    | 11-15 |
| Seattle          | 10 | 4      | .714 | 3    | 17-9          | Santa Clara      | 9  | 5      | .643 | 4    | 14-12       | Santa Clara    | 6  | 6      | .500  | 6    | 13-11 |
| Nevada-Las Vegas | 8  | 6      | .571 | 5    | 14-12         | Pacific          | 8  | 6      | .571 | 5    | 13-12       | Pepperdine     | 5  | 7      | .417  | 7    | 15-11 |
| Loyola           | 6  | 8      | .429 | 7    | 11-15         | UC Santa Barbara | 7  | 7      | .500 | 6    | 12-14       | Pacific        | 5  | 7      | .417  | 7    | 9-15  |
| Pepperdine       | 5  | 9      | .357 | 8    | 10-15         | Saint Mary's     | 5  | 9      | .357 | 8    | 8-18        | San Jose State | 5  | 7      | .417  | 7    | 13-13 |
| Saint Mary's     | 3  | 11     | .214 | 10   | 9-17          | Pepperdine       | 3  | 11     | .214 | 10   | 6-19        | Loyola         | 1  | 11     | .083  | 11   | 6-18  |
| Nevada-Reno      | 0  | 14     | .000 | 13   | 2-24          | Loyola           | 2  | 12     | .143 | 11   | 6-20        |                |    |        |       |      |       |
|                  |    |        |      |      |               |                  |    |        |      |      |             | <b>1956-57</b> |    |        |       |      |       |
| <b>1970-71</b>   |    |        |      |      |               | <b>1963-64</b>   |    |        |      |      |             | San Francisco  | 12 | 2      | .857  | --   | 22-7  |
| Pacific          | 12 | 2      | .857 | --   | 22-6          | San Francisco    | 12 | 01.000 | --   | 23-5 | Santa Clara | 10             | 4  | .714   | 2     | 15-7 |       |
| Loyola           | 10 | 4      | .714 | 2    | 15-10         | Pacific          | 7  | 5      | .583 | 5    | 15-11       | Saint Mary's   | 10 | 4      | .714  | 2    | 17-9  |
| Nevada-Las Vegas | 9  | 5      | .643 | 3    | 16-10         | San Jose State   | 6  | 6      | .500 | 6    | 14-10       | Fresno State   | 7  | 7      | .500  | 5    | 16-10 |
| Santa Clara      | 8  | 6      | .571 | 4    | 11-15         | Loyola           | 6  | 6      | .500 | 6    | 12-13       | San Jose State | 7  | 7      | .500  | 5    | 13-12 |
| San Francisco    | 8  | 6      | .571 | 4    | 10-16         | Saint Mary's     | 5  | 7      | .417 | 7    | 7-19        | Loyola         | 5  | 9      | .357  | 7    | 11-16 |
| Pepperdine       | 4  | 10     | .286 | 8    | 12-13         | Pepperdine       | 3  | 9      | .250 | 9    | 6-19        | Pacific        | 3  | 11     | .214  | 9    | 9-17  |
| Saint Mary's     | 4  | 10     | .286 | 8    | 10-16         | Santa Clara      | 3  | 9      | .250 | 9    | 6-20        | Pepperdine     | 2  | 12     | .143  | 10   | 7-18  |
| Nevada-Reno      | 1  | 13     | .071 | 11   | 3-23          |                  |    |        |      |      |             | <b>1955-56</b> |    |        |       |      |       |
|                  |    |        |      |      |               | <b>1962-63</b>   |    |        |      |      |             | San Francisco  | 14 | 01.000 | --    | 29-0 |       |
| <b>1969-70</b>   |    |        |      |      |               | San Francisco    | 10 | 2      | .833 | --   | 17-8        | Pacific        | 9  | 5      | .643  | 5    | 15-11 |
| Santa Clara*     | 11 | 3      | .786 | --   | 23-6          | Santa Clara      | 9  | 3      | .750 | 1    | 16-9        | Loyola         | 9  | 5      | .643  | 5    | 13-12 |
| Pacific          | 11 | 3      | .786 | --   | 21-6          | Saint Mary's     | 8  | 4      | .667 | 2    | 14-11       | Saint Mary's   | 8  | 6      | .571  | 6    | 16-10 |
| Nevada-Las Vegas | 9  | 5      | .643 | 2    | 17-9          | San Jose State   | 6  | 6      | .500 | 4    | 14-10       | San Jose State | 8  | 6      | .571  | 6    | 16-10 |
| San Francisco    | 9  | 5      | .643 | 2    | 15-11         | Pepperdine       | 6  | 6      | .500 | 4    | 15-11       | Santa Clara    | 6  | 8      | .429  | 8    | 8-16  |
| Pepperdine       | 7  | 7      | .500 | 4    | 14-12         | Loyola           | 3  | 9      | .250 | 7    | 10-16       | Fresno State   | 2  | 12     | .143  | 12   | 9-17  |
| Loyola           | 7  | 7      | .500 | 4    | 13-13         | Pacific          | 0  | 12     | .000 | 10   | 4-21        | Pepperdine     | 0  | 14     | .000  | 14   | 2-23  |
| Nevada-Reno      | 2  | 12     | .143 | 9    | 5-17          |                  |    |        |      |      |             |                |    |        |       |      |       |
| Saint Mary's     | 0  | 14     | .000 | 11   | 3-22          | <b>1961-62</b>   |    |        |      |      |             | <b>1954-55</b> |    |        |       |      |       |
|                  |    |        |      |      |               | Pepperdine       | 11 | 1      | .917 | --   | 20-7        | San Francisco  | 12 | 01.000 | --    | 28-1 |       |
| <b>1968-69</b>   |    |        |      |      |               | Santa Clara      | 8  | 4      | .667 | 3    | 19-6        | San Jose State | 7  | 5      | .583  | 5    | 16-9  |
| Santa Clara      | 13 | 1      | .929 | --   | 27-2          | Saint Mary's     | 8  | 4      | .667 | 3    | 13-11       | Santa Clara    | 6  | 6      | .500  | 6    | 13-11 |
| San Jose State   | 11 | 3      | .786 | 2    | 16-8          | Loyola           | 6  | 6      | .500 | 5    | 18-9        | Pacific        | 4  | 8      | .333  | 8    | 11-15 |
| Pacific          | 9  | 5      | .643 | 4    | 17-9          | Pacific          | 5  | 7      | .417 | 6    | 10-16       | Saint Mary's   | 1  | 11     | .083  | 11   | 6-19  |
| UC Santa Barbara | 8  | 6      | .571 | 5    | 17-9          | San Francisco    | 4  | 8      | .333 | 7    | 10-15       |                |    |        |       |      |       |
| Pepperdine       | 6  | 8      | .429 | 7    | 14-12         | San Jose State   | 0  | 12     | .000 | 11   | 2-22        | <b>1953-54</b> |    |        |       |      |       |
| San Francisco    | 3  | 11     | .214 | 10   | 7-18          |                  |    |        |      |      |             | Santa Clara    | 9  | 3      | .750  | --   | 21-7  |
| Saint Mary's     | 3  | 11     | .214 | 10   | 6-19          | <b>1960-61</b>   |    |        |      |      |             | San Francisco  | 8  | 4      | .667  | 1    | 14-7  |
| Loyola           | 3  | 11     | .214 | 10   | 6-19          | Loyola           | 10 | 2      | .833 | --   | 20-7        | San Jose State | 6  | 6      | .500  | 3    | 12-15 |
|                  |    |        |      |      |               | Saint Mary's     | 8  | 4      | .667 | 2    | 19-7        | Saint Mary's   | 4  | 8      | .333  | 5    | 10-14 |
| <b>1967-68</b>   |    |        |      |      |               | Santa Clara      | 8  | 4      | .667 | 2    | 18-9        | Pacific        | 3  | 9      | .250  | 6    | 9-17  |
| Santa Clara      | 13 | 1      | .929 | --   | 23-4          | San Francisco    | 8  | 4      | .667 | 2    | 17-11       |                |    |        |       |      |       |
| Loyola           | 11 | 3      | .786 | 2    | 19-6          | San Jose State   | 5  | 7      | .464 | 5    | 11-14       | <b>1952-53</b> |    |        |       |      |       |
| San Francisco    | 10 | 4      | .714 | 3    | 16-10         | Pepperdine       | 3  | 9      | .250 | 7    | 9-16        | Santa Clara*   | 6  | 2      | .750  | --   | 20-7  |
| San Jose State   | 8  | 6      | .571 | 5    | 13-12         | Pacific          | 0  | 12     | .000 | 10   | 5-21        | San Francisco  | 6  | 2      | .750  | --   | 10-11 |
| Pacific          | 6  | 8      | .429 | 7    | 17-9          |                  |    |        |      |      |             | San Jose State | 4  | 4      | .500  | 2    | 15-11 |
| UC Santa Barbara | 3  | 11     | .214 | 10   | 9-17          | <b>1959-60</b>   |    |        |      |      |             | Saint Mary's   | 4  | 4      | .500  | 2    | 9-11  |
| Saint Mary's     | 3  | 11     | .214 | 10   | 4-20          | Santa Clara*     | 9  | 3      | .750 | --   | 21-10       | Pacific        | 0  | 8      | .000  | 6    | 2-20  |
| Pepperdine       | 2  | 12     | .143 | 11   | 9-17          | Loyola           | 9  | 3      | .750 | --   | 19-8        |                |    |        |       |      |       |
|                  |    |        |      |      |               | Pepperdine       | 8  | 4      | .667 | 1    | 14-11       | <b>1955-56</b> |    |        |       |      |       |
| <b>1966-67</b>   |    |        |      |      |               | Saint Mary's     | 7  | 5      | .583 | 2    | 15-11       | San Francisco  | 29 | 0      | 1.000 | --   | 29-0  |
| Pacific          | 14 | 01.000 | --   | 25-4 | San Francisco | 5                | 7  | .417   | 4    | 8-17 |             |                |    |        |       |      |       |
| Loyola           | 10 | 4      | .714 | 4    | 16-9          | Pacific          | 2  | 10     | .167 | 7    | 9-17        |                |    |        |       |      |       |
| Santa Clara      | 8  | 6      | .571 | 6    | 13-13         | San Jose State   | 2  | 10     | .167 | 7    | 6-19        |                |    |        |       |      |       |
| San Francisco    | 7  | 7      | .500 | 7    | 13-12         |                  |    |        |      |      |             |                |    |        |       |      |       |
| UC Santa Barbara | 6  | 8      | .429 | 8    | 10-16         | <b>1958-59</b>   |    |        |      |      |             |                |    |        |       |      |       |
| Pepperdine       | 5  | 9      | .357 | 9    | 9-17          | Saint Mary's     | 11 | 1      | .917 | --   | 19-6        |                |    |        |       |      |       |
| San Jose State   | 4  | 10     | .286 | 10   | 9-15          | Santa Clara      | 9  | 3      | .750 | 2    | 16-9        |                |    |        |       |      |       |
| Saint Mary's     | 2  | 12     | .143 | 12   | 4-21          | Pepperdine       | 8  | 4      | .667 | 3    | 16-8        |                |    |        |       |      |       |
|                  |    |        |      |      |               | Pacific          | 6  | 6      | .500 | 5    | 11-15       |                |    |        |       |      |       |
| <b>1965-66</b>   |    |        |      |      |               | Loyola           | 4  | 8      | .333 | 7    | 8-15        |                |    |        |       |      |       |
| Pacific          | 13 | 1      | .929 | --   | 22-6          | San Francisco    | 3  | 9      | .250 | 8    | 6-20        |                |    |        |       |      |       |
| San Francisco    | 11 | 3      | .786 | 2    | 22-6          | San Jose State   | 1  | 11     | .083 | 10   | 5-19        |                |    |        |       |      |       |
| Santa Clara      | 8  | 6      | .571 | 5    | 16-11         |                  |    |        |      |      |             |                |    |        |       |      |       |
| San Jose State   | 7  | 7      | .500 | 6    | 11-13         |                  |    |        |      |      |             |                |    |        |       |      |       |
| Loyola           | 7  | 7      | .500 | 6    | 11-15         |                  |    |        |      |      |             |                |    |        |       |      |       |
| UC Santa Barbara | 5  | 9      | .357 | 8    | 10-16         |                  |    |        |      |      |             |                |    |        |       |      |       |
| Saint Mary's     | 4  | 10     | .286 | 9    | 8-17          |                  |    |        |      |      |             |                |    |        |       |      |       |
| Pepperdine       | 1  | 13     | .071 | 12   | 2-24          |                  |    |        |      |      |             |                |    |        |       |      |       |

\*Won playoff ;†Won WCC Tournament, ©Co-champions



The 1955-56 USF squad went undefeated throughout the season going 29-0 on the way to the National Championship.

# WCC Basketball Tournament 27th Annual

## WCC Championship Remains at Well-Respected Neutral Site Venue

The league's premier event will remain at a neutral site as the Orleans Arena in Las Vegas, Nevada, will serve as the host site of the 2014 West Coast Conference Basketball Championships. The event moved to the Orleans Arena in 2009, where it will remain through at least 2016 after the league and the arena signed a three-year extension in 2013.

The dates for the 2014 tournament will be March 6-11, 2014. With the University of the Pacific returning to the WCC, a new 10-team tournament format - approved by membership in 2012 - will be unveiled in 2014. The format will feature first round games involving the seven through 10 seeds on Thursday, four women's quarterfinal games on Friday, and four men's quarterfinal games on Saturday. The tournament will take Sunday off from competition before resuming Monday, March 10 with a pair of women's semifinal games and two men's semifinals. The two championship games will be played on Tuesday, March 11.

Since opening its doors in 2003, the Orleans Arena has proven to be Las Vegas' favorite arena. The Orleans Arena seats 7,471 for basketball events, and is also the home of the ECHL's Las Vegas Wranglers professional hockey team.



The Orleans Arena, in Las Vegas, will be the site of the 2012 Zappos.com West Coast Conference Basketball Championships.

### 2014 West Coast Conference Basketball Tournament Schedule

#### Thursday, March 6

Men's and Women's Opening Round Games (7-10 seeds, men and women - four games)

#### Friday, March 7

Women's Quarterfinals Round Session Game 1 - 6:00 PM (BYUtv)

Women's Quarterfinals Round Session Game 2 - 8:00 PM (BYUtv)

#### Saturday, March 8

WCC Hall of Honor Banquet - 9:00 AM

Men's Quarterfinal Round Session Game 1 - 6:00 PM (ESPN2)

Men's Quarterfinal Round Session Game 2 - 8:00 PM (ESPN2)

#### Monday, March 10

Women's Championship - 12:00 PM (ESPNU)

Men's Semifinal Round Session Game 1 - 6:00 PM (ESPN/ESPN2)

Men's Semifinal Round Session Game 2 - 8:00 PM (ESPN/ESPN2)

#### Tuesday, March 11

Men's Championship - 6:00 PM (ESPN)



### PAST MEN'S WCC TOURNAMENT CHAMPIONS

| Year | Champion         | Runner-Up        | Site |
|------|------------------|------------------|------|
| 2013 | Gonzaga          | Saint Mary's     | LV   |
| 2012 | Saint Mary's     | Gonzaga          | LV   |
| 2011 | Gonzaga          | Saint Mary's     | LV   |
| 2010 | Saint Mary's     | Gonzaga          | LV   |
| 2009 | Gonzaga          | Saint Mary's     | LV   |
| 2008 | San Diego        | Gonzaga          | USD  |
| 2007 | Gonzaga          | Santa Clara      | POR  |
| 2006 | Gonzaga          | Loyola Marymount | GON  |
| 2005 | Gonzaga          | Saint Mary's     | SCU  |
| 2004 | Gonzaga          | Saint Mary's     | SCU  |
| 2003 | San Diego        | Gonzaga          | USD  |
| 2002 | Gonzaga          | Pepperdine       | USD  |
| 2001 | Gonzaga          | Santa Clara      | USD  |
| 2000 | Gonzaga          | Pepperdine       | SCU  |
| 1999 | Gonzaga          | Santa Clara      | SCU  |
| 1998 | San Francisco    | Gonzaga          | SCU  |
| 1997 | Saint Mary's     | San Francisco    | LMU  |
| 1996 | Portland         | Gonzaga          | SCU  |
| 1995 | Gonzaga          | Portland         | SCU  |
| 1994 | Pepperdine       | San Diego        | SCU  |
| 1993 | Santa Clara      | Pepperdine       | USF  |
| 1992 | Pepperdine       | Gonzaga          | POR  |
| 1991 | Pepperdine       | Saint Mary's     | SCU  |
| 1990 | None             |                  | LMU  |
| 1989 | Loyola Marymount | Santa Clara      | USF  |
| 1988 | Loyola Marymount | Santa Clara      | SCU  |
| 1987 | Santa Clara      | Pepperdine       | USF  |

# WCC Tournament Recaps



## 2013 at Las Vegas

Gonzaga was the first team in WCC history to compete in the league championship as the nation's top-ranked team and rolled through the tournament, capped by a 65-51 victory against Saint Mary's in the title game. It marked the fourth straight year the Bulldogs and Gaels squared off for the tournament hardware and the automatic berth to the NCAA Tournament. Gonzaga and Saint Mary's represented the WCC in the NCAAs, while BYU (NIT) and Santa Clara (CBI) also earned postseason bids.

### First Round-March 6

#9 LMU 65, #8 Portland 54

### Second Round-March 7

#9 LMU 61, #5 San Francisco 60, OT

#6 San Diego 62, #7 Pepperdine 59

### Quarterfinals-March 8

#9 LMU 60, #4 Santa Clara 58

#6 San Diego 72, #3 BYU 69

### Semifinals-March 9

#1 Gonzaga 66, #9 LMU 48

#2 Saint Mary's 69, #6 San Diego 66

### Finals-March 11

#1 Gonzaga 65, #2 Saint Mary's 51

### All-Tournament Team

Elias Harris, Gonzaga (MVP)  
Johnny Dee, San Diego  
Anthony Ireland, LMU  
Kelly Olynyk, Gonzaga  
Brad Waldow, Saint Mary's



## 2012 at Las Vegas

The Gaels of Saint Mary's continued right where they left off during the regular season and came away with the WCC tournament championship. It was the fourth straight year that Saint Mary's and Gonzaga went up against each other for the tournament championship, and the game did not disappoint. Saint Mary's was able to win the game in overtime by a final score of 78 - 74. The WCC sent three teams to the NCAA tournament in 2012: Saint Mary's, Gonzaga, and newcomer BYU.

### First Round-February 29

#8 Portland 74, #9 Santa Clara 70

### Second Round-March 1

#5 San Francisco 84, #8 Portland 62

#6 San Diego 76, #7 Pepperdine 54

### Quarterfinals-March 2

#5 San Francisco 67, #4 LMU 60

#3 BYU 73, #6 San Diego 68

### Semifinals-March 3

#1 Saint Mary's 83, #5 San Francisco 78

#2 Gonzaga 77, #3 BYU 58

### Finals-March 7

#1 Saint Mary's 78, #2 Gonzaga 74 (OT)

### All-Tournament Team

Matthew Dellavedova, Saint Mary's (MVP)  
Cody Doolin, San Francisco  
Elias Harris, Gonzaga  
Rob Jones, Saint Mary's  
Kevin Pangos, Gonzaga



## 2011 at Las Vegas

After sharing the regular season title, Gonzaga and Saint Mary's squared off in the 2011 Zappos.com WCC Men's Basketball Championship game. The Bulldogs and Gaels, who split the regular season meetings, played another tight one in Vegas, before Gonzaga pulled away late for the 75-63 win. GU's Marquise Carter was named the tournament MVP.

### First Round-March 4

#8 LMU 72, #5 Portland 68

#6 Pepperdine 84, #7 San Diego 81

### Quarterfinals-March 5

#4 Santa Clara 76, #8 LMU 68

#3 San Francisco 76, No. 6 Pepperdine 59

### Semifinals-March 6

#1 Saint Mary's 73, #4 Santa Clara 64

#2 Gonzaga 71, #3 San Francisco 67

### Finals-March 7

#2 Gonzaga 75, #1 Saint Mary's 63

### All-Tournament Team

Marquise Carter, Gonzaga (MVP)  
Matthew Dellavedova, Saint Mary's  
Steven Gray, Gonzaga  
Mickey McConnell, Saint Mary's  
Michael Williams, San Francisco



## 2010 at Las Vegas

Second-seeded Saint Mary's earned its first WCC Tournament championship since 1997 with a 19-point win over regular season champ Gonzaga. Mickey McConnell was selected MVP after hitting a career-high 26 points, including four treys, and six assists against the Zags. He also added 16 points in the semifinal win vs. Portland. McConnell shot 17-25 (.680) in the two games.

### First Round-March 5

#5 LMU 87, #8 Pepperdine 84

#6 San Diego 61, #7 Santa Clara 59

### Quarterfinals-March 6

#5 LMU 84, #4 San Francisco 76

#3 Portland 72, #6 San Diego 57

### Semifinals-March 7

#1 Gonzaga 77, #5 LMU 62

#2 Saint Mary's 69, #3 Portland 55

### Finals-March 8

#2 Saint Mary's 81, #1 Gonzaga 62

### All-Tournament Team

Mickey McConnell, Saint Mary's (MVP)  
Ben Allen, Saint Mary's  
Matt Bouldin, Gonzaga  
Steven Gray, Gonzaga  
Omar Samhan, Saint Mary's



## 2009 at Las Vegas

No. 1-seeded Gonzaga won its 10th WCC Tournament title in a highly anticipated matchup against No. 2 Saint Mary's, 83-58, in the WCC's first-ever neutral site tournament in Las Vegas. Micah Downs won Tournament MVP honors after going 7-of-9 in the semifinal win over Santa Clara, followed by a double-double of 12 points and 12 rebounds in the title game.

### First Round-March 6

#5 San Diego 62, #8 LMU 56

#6 Pepperdine 93, #7 San Francisco 85

### Quarterfinals-March 7

#4 Santa Clara 80, #5 San Diego 69

#3 Portland 69, #6 Pepperdine 45

### Semifinals-March 8

#1 Gonzaga 94, #4 Santa Clara 59

#2 Saint Mary's 71, #3 Portland 61

### Finals-March 9

#1 Gonzaga 83, #2 Saint Mary's 58

### All-Tournament Team

Micah Downs, Gonzaga (MVP)  
Matt Bouldin, Gonzaga  
John Bryant, Santa Clara  
Jeremy Pargo, Gonzaga  
Diamon Simpson, Saint Mary's



## 2008 at San Diego

San Diego became the first No. 3 seed to win the WCC Tournament title since the conference adopted the merit-based format in 2003 with a 69-62 win over No. 1 seeded Gonzaga. The Toreros survived a double-overtime thriller versus No. 2 Saint Mary's in the semifinals before knocking off the Zags for their fourth trip to the NCAA Tournament.

# WCC Tournament Recaps

## First Round-March 8

#5 San Francisco 79, #8 LMU 60  
#6 Pepperdine 50, #7 Portland 48 (OT)

## Quarterfinals-March 9

#4 Santa Clara 51, #5 San Francisco 50  
#3 San Diego 73, #6 Pepperdine 55

## Semifinals-March 10

#1 Gonzaga 88, #4 Santa Clara 48  
#3 San Diego 75, #2 Saint Mary's 69

## Finals-March 11

#3 San Diego 69, #1 Gonzaga 62

## All-Tournament Team

Brandon Johnson, San Diego (MVP)  
De'Jon Jackson, San Diego  
Jeremy Pargo, Gonzaga  
Gyno Pomare, San Diego  
John Bryant, Santa Clara



## 2007 at Portland

Top-seeded Gonzaga captured its eighth WCC Tournament title in the last nine years with a 77-68 win over No. 2 seeded Santa Clara. Tournament MVP, Derek Raivio, tossed in a game-high 28 points to lead the Zags to their ninth consecutive NCAA Tournament.

## First Round-March 2

#5 San Diego 95, #8 Pepperdine 82  
#7 Portland 55, #6 Loyola Marymount 41

## Quarterfinals-March 3

#5 San Diego 77, #4 San Francisco 75  
#3 Saint Mary's 87, #7 Portland 47

## Semifinals-March 4

#1 Gonzaga 88, #5 San Diego 70  
#2 Santa Clara 63, #3 Saint Mary's 47

## Finals-March 6

#1 Gonzaga 77, #2 Santa Clara 68

## All-Tournament Team

Derek Raivio, Gonzaga (MVP)  
Ross DeRogatis, San Diego  
Scott Dougherty, Santa Clara  
Micah Downs, Gonzaga  
David Pendergraft, Gonzaga



## 2006 at Gonzaga

Gonzaga hosting the WCC Tournament for the first time in school history, became just the second host school in Championship history to claim the tournament title, edging LMU 68-67. Gonzaga's Adam Morrison, who would go on to lead the nation in scoring at 28.1 ppg, scored a game-high 23 points en route to his second consecutive WCC Tournament MVP honors.

## First Round-March 3

#5 San Diego 85, #8 Pepperdine 72  
#6 Santa Clara 72, #7 Portland 68

## Quarterfinals-March 4

#5 San Diego 62, #4 San Francisco 59  
#3 Saint Mary's 76, #6 Santa Clara 72 (OT)

## Semifinals-March 5

#1 Gonzaga 96, #5 San Diego 92 (OT)  
#2 LMU 66, #3 Saint Mary's 63

## Finals-March 6

#1 Gonzaga 68, #2 Loyola Marymount 67

## All-Tournament Team

Adam Morrison, Gonzaga (MVP)  
J.P. Batista, Gonzaga  
Matthew Knight, Loyola Marymount  
Nick Lewis, San Diego  
Brandon Worthy, Loyola Marymount



## 2005 at Santa Clara

The seeds held to form as all four top seeded teams advanced to the semifinals. Behind a career-high 30 points from tournament MVP Adam Morrison, Gonzaga defeated Saint Mary's for the second straight season, defeating the Gaels 80-67.

## First Round-March 4

#5 Pepperdine 91, #8 LMU 79  
#6 San Francisco 65, #7 Portland 60

## Quarterfinals-March 5

#4 San Diego 86, #5 Pepperdine 80  
#3 Santa Clara 67, #6 San Francisco 60

## Semifinals-March 6

#1 Gonzaga 90, #4 San Diego 74  
#2 Saint Mary's 69, #3 Santa Clara 64

## Finals-March 7

#1 Gonzaga 80, #2 Saint Mary's 67

## All-Tournament Team

Adam Morrison, Gonzaga (MVP)  
J.P. Batista, Gonzaga  
Daniel Kickert, Saint Mary's  
Paul Marigney, Saint Mary's  
Derek Raivio, Gonzaga



## 2004 at Santa Clara

After receiving a scare from host Santa Clara in the quarterfinals, Gonzaga went on to capture its sixth WCC Tournament title and fifth in the last six seasons. Behind tournament MVP Ronny Turiaf's 29 points and 14 rebounds, Gonzaga defeated Saint Mary's 84-71 in the championship game.

## First Round-March 5

#7 LMU 82, #6 Portland 77  
#5 Santa Clara 82, #8 San Diego 48

## Quarterfinals-March 8

#3 Pepperdine 78, #7 LMU 67  
#5 Santa Clara 81, #4 San Francisco 75

## Semifinals-March 8

#2 Saint Mary's 79, #3 Pepperdine 74  
#1 Gonzaga 63, #5 Santa Clara 62

## Finals-March 4

#1 Gonzaga 84, #2 Saint Mary's 71

## All-Tournament Team

Ronny Turiaf, Gonzaga (MVP)  
Doron Perkins, Santa Clara  
E.J. Rowland, Saint Mary's  
Blake Stepp, Gonzaga  
Cory Violette, Gonzaga



## 2003 at San Diego

San Diego senior transfer Jason Keep finished with a team-high 18 points to go along with six rebounds leading USD to a 72-63 victory over the regular season champion, Gonzaga. Four Toreros, including three seniors, scored in double figures as USD prepared for its third-ever NCAA appearance.

## First Round-March 7

#7 LMU 65, #6 Portland 63  
#5 Saint Mary's 65, #8 Santa Clara 51

## Quarterfinals-March 8

#3 San Francisco 70, #7 LMU 56  
#5 Saint Mary's 75, #4 Pepperdine 71

## Semifinals-March 8

#2 San Diego 72, #3 San Francisco 63  
#1 Gonzaga 73, #5 Saint Mary's 52

## Finals-March 4

#2 San Diego 72, #1 Gonzaga 63

## All-Tournament Team

Jason Keep, San Diego (MVP)  
Matt Delzell, San Diego  
Nick Lewis, San Diego  
Blake Stepp, Gonzaga  
Ronny Turiaf, Gonzaga



## 2002 at San Diego

Gonzaga took home its fourth straight tournament title after earning the victory in the rubber-match against the Pepperdine Waves. The Zags, seeded No. 2, were led by tournament MVP Dan Dickau with a game-high 29 points, 27 in the second half. The Waves were led by junior guard Devin Montgomery with 27 points.



# WCC Tournament Recaps

## First Round-March 2

- #2 Gonzaga 82, #7 LMU 64
- #1 Pepperdine 77, #8 Portland 64
- #5 San Diego 69, #4 USF 67
- #6 SMC 72, #3 SCU 67-Overtime

## Semifinals-March 3

- #2 Gonzaga 87, #5 USD 79
- #1 Pepperdine 68, #6 SMC 47

## Finals-March 4

- #2 Gonzaga 96, #1 Pepperdine 90

## All-Tournament Team

- Dan Dickau, Gonzaga (MVP)
- Jimmy Miggins, Pepperdine
- Devin Montgomery, Pepperdine
- Blake Stepp, Gonzaga
- Cory Violette, Gonzaga



2001

## at San Diego

For the third straight season, Gonzaga served as the WCC representative in the NCAA Tournament. The No. 1 seeded Zags defeated Saint Mary's by a tourney-high 40 points, 105-65, in the first round. The Bulldogs then topped host USD in front of a jam-packed JCP crowd, 76-68. Gonzaga earned the league's automatic bid with a three-point win over Santa Clara.

## First Round

- #2 Pepperdine 81, #7 Portland 71
- #1 Gonzaga 105, #8 Saint Mary's 65
- #3 Santa Clara 77, #6 LMU 60
- #4 San Diego 62, #5 San Francisco 42

## Semifinals

- Santa Clara 84, Pepperdine 78
- Gonzaga 78, San Diego 68

## Championship

- Gonzaga 80, Santa Clara 77

## All-Tournament Team

- Dan Dickau, Gonzaga (MVP)
- Casey Calvary, Gonzaga
- Brian Jones, Santa Clara
- Steve Ross, Santa Clara
- Blake Stepp, Gonzaga



2000

## at Santa Clara

Gonzaga entered the WCC tournament as the #2 seed, but left with a free trip to the "Big Dance" for the second straight year. Junior forward Casey Calvary led all scorers in the tournament averaging 21.3 ppg and was named Tournament MVP.

## First Round

- #2 Gonzaga 76, #7 Saint Mary's 49
- #1 Pepperdine 83, #8 LMU 49
- #3 San Diego 56, #6 Portland 52

- #4 Santa Clara 63, #5 USF 48

## Semifinals

- Pepperdine 58, Santa Clara 55
- Gonzaga 80, San Diego 70

## Championship

- Gonzaga 69, Pepperdine 65 OT

## All-Tournament Team

- Casey Calvary, Gonzaga (MVP)
- Frank Allocco, Saint Mary's
- Tezale Archie, Pepperdine
- Brandon Armstrong, Pepperdine
- Ryan Floyd, Gonzaga
- Matt Santangelo, Gonzaga



1999

## at Santa Clara

Gonzaga, on a mission from the beginning, bulldozed through the tournament by the widest total victory margin in history (+19.9 ppg), including a record 25-point win in the championship game over host Santa Clara. The Zags, fueled by MVP Matt Santangelo, went on to the NCAA regional finals.

## First Round

- #2 Pepperdine 67, #7 San Francisco 65
- #1 Gonzaga 84, #8 Portland 63
- #6 Saint Mary's 65, #3 San Diego 60 (ot)
- #4 Santa Clara 77, #5 LMU 64

## Semifinals

- Gonzaga 70, Saint Mary's 57
- Santa Clara 58, Pepperdine 54

## Championship

- Gonzaga 91, Santa Clara 66

## All-Tournament Team

- Matt Santangelo, Gonzaga (MVP)
- Frank Allocco, Saint Mary's
- Delano D'Oyen, Santa Clara
- Nathan Fast, Santa Clara
- Quentin Hall, Gonzaga



1998

## at Santa Clara

San Francisco, the #5 seed, beat host Santa Clara in the closing seconds of the semifinals then ran away from regular season champ Gonzaga in the final to win its first WCC tournament title. Fueled by MVP Hakeem Ward, the Dons made a return to the NCAA tournament for the first time since 1982.

## First Round

- #5 San Francisco 83, #4 Saint Mary's 66
- #1 Gonzaga 79, #8 LMU 78 ot
- #7 San Diego 56, #2 Pepperdine 54
- #3 Santa Clara 74, #6 Portland 53

## Semifinals

- Gonzaga 74, San Diego 59
- San Francisco 85, Santa Clara 83

## Championship

- Gonzaga 80, Gonzaga 67

WCCsports.com

- San Francisco 80, Gonzaga 67

## All-Tournament Team

- Hakeem Ward, San Francisco (MVP)
- Damian Cantrell, San Francisco
- Bakari Hendrix, Gonzaga
- M.J. Nodilo, San Francisco
- Matt Santangelo, Gonzaga



1997

## at Loyola Marymount

In the first title game featuring two Bay Area teams, Saint Mary's captured its first tournament crown over San Francisco behind the dominant play of sophomore center Brad Millard who had 22 points and 9 rebounds enroute to the MVP award. It was the first time a regular season champion had won the event since 1992.

## First Round

- #3 San Francisco 78, #6 Portland 66
- #2 Saint Mary's 85, #7 Pepperdine 69
- #8 LMU 70, #1 Santa Clara 61
- #4 San Diego 64, #5 Gonzaga 59

## Semifinals

- Saint Mary's 80, LMU 62
- San Francisco 64, San Diego 61

## Championship

- Saint Mary's 66, San Francisco 59

## All-Tournament Team

- Brad Millard, Saint Mary's (MVP)
- Bryan Hill, Pepperdine
- David Sivilich, Saint Mary's
- Hakeem Ward, San Francisco
- Jim Williamson, Loyola Marymount
- Gerald Zimmerman, San Francisco



1996

## at Santa Clara

Portland earned its first trip to the NCAAs in 37 years by winning its first WCC tourney title. MVP Kweemada King had 26 points off the bench in the final game.

## First Round

- #2 Gonzaga 64, #7 Saint Mary's 54
- #5 Portland 78, #4 San Francisco 72
- #8 Pepperdine 63, #1 Santa Clara 60
- #6 San Diego 75, #3 LMU 51

## Semifinals

- Gonzaga 76, Pepperdine 48
- Portland 65, San Diego 52

## Championship

- Portland 76, Gonzaga 68

## All-Tournament Team

- Kweemada King, Portland (MVP)
- Rick Brainard, Portland
- Lemont Daniels, Portland

# WCC Tournament Recaps

Jon Kinloch, Gonzaga  
Paul Rogers, Gonzaga  
Lorenzo Rollins, Gonzaga



## 1995 at Santa Clara

Gonzaga's John Rillie set a record with 96 points, hitting 20-of-28 threes to lead the Zags to their first NCAA tournament bid.

### First Round

#2 Portland 65, #7 Pepperdine 52  
#8 LMU 87, #1 Santa Clara 83  
#3 Saint Mary's 72, #6 San Francisco 41  
#4 Gonzaga 74, #5 San Diego 57

### Semifinals

Portland 74, Loyola Marymount 68  
Gonzaga 69, Saint Mary's 59

### Championship

Gonzaga 80, Portland 67

### All-Tournament Team

John Rillie, Gonzaga (MVP)  
Canaan Chatman, Portland  
Chris Johnson, Saint Mary's  
Steve Nash, Santa Clara  
Ime Oduok, LMU  
Mike O'Quinn, LMU  
Curt Ranta, Portland



## 1994 at Santa Clara

Damin Lopez of Pepperdine hit two free throws with :20 left to secure the 56-53 victory as San Diego's final three-pointer fell short. MVP Dana Jones became the first player to be on four all-tourney teams.

### First Round

#4 San Diego 63, #5 Portland 57  
#2 Pepperdine 79, #7 Saint Mary's 62  
#1 Gonzaga 91, #8 LMU 76  
#3 San Francisco 76, #6 Santa Clara 74

### Semifinals

San Diego 83, Gonzaga 75  
Pepperdine 82, San Francisco 79

### Championship

Pepperdine 56, San Diego 53

### All-Tournament Team

Dana Jones, Pepperdine (MVP)  
Brooks Barnhard, San Diego  
Kent Bennett, San Francisco  
Doug Harris, San Diego  
Damin Lopez, Pepperdine  
Orlando Smart, San Francisco



## 1993 at San Francisco

Santa Clara's 9-of-9 threes in the second half of the final fueled a win over top seed Pepperdine. Both teams advanced to post-season play and SCU's Steve Nash became the first freshman to earn the MVP award.

### First Round

#3 Santa Clara 79, #6 Saint Mary's 68  
#1 Pepperdine 80, #8 LMU 66  
#2 Gonzaga 77, #7 Portland 57  
#4 San Francisco 96, #5 San Diego 93 (ot)

### Semifinals

Santa Clara 53, Gonzaga 51  
Pepperdine 88, San Francisco 67

### Championship

Santa Clara 73, Pepperdine 63

### All-Tournament Team

Steve Nash, Santa Clara (MVP)  
Pete Eisenrich, Santa Clara  
Byron Jenson, Pepperdine  
Dana Jones, Pepperdine  
Damin Lopez, Pepperdine  
Orlando Smart, San Francisco



## 1992 at Portland

First-round NBA draft pick Doug Christie led Pepperdine to the crown as the Waves won back-to-back titles in the first championship held outside California.

### First Round

#4 Gonzaga 61, #5 San Diego 48  
#1 Pepperdine 97, #8 Portland 83  
#2 Santa Clara 59, #7 Saint Mary's 57  
#6 San Francisco 100, #3 LMU 85

### Semifinals

Gonzaga 54, Santa Clara 51  
Pepperdine 67, San Francisco 65

### Championship

Pepperdine 73, Gonzaga 70

### All-Tournament Team

Doug Christie, Pepperdine (MVP)  
Jeff Brown, Gonzaga  
Jarrod Davis, Gonzaga  
Geoff Lear, Pepperdine  
Dana Jones, Pepperdine  
Tomas Thompson, San Francisco



## 1991 at Santa Clara

Pepperdine won the regular season and tournament but lost Player of the Year Doug Christie to an injured knee in the opener. MVP Geoff Lear carried the Waves.

### First Round

#3 San Diego 72, #6 Gonzaga 62  
#7 San Francisco 101, #2 LMU 93  
#1 Pepperdine 97, #8 Portland 62  
#4 Saint Mary's 79, #5 Santa Clara 74

### Semifinals

Pepperdine 65, San Francisco 56  
Saint Mary's 79, San Diego 72

### Championship

Pepperdine 71, Saint Mary's 68 (ot)

### All-Tournament Team

Geoff Lear, Pepperdine (MVP)  
Eric Bamberger, Saint Mary's  
Allen Caveness, Saint Mary's  
Dana Jones, Pepperdine  
Thurman Watson, Saint Mary's  
Kelvin Woods, San Diego

## NONE



## 1990 at Loyola Marymount

The 1990 tournament was cancelled when LMU's Hank Gathers, the two-time tourney MVP, collapsed during a semifinal with Portland and died that evening. He had just completed an alley-oop dunk to make the score 25-12, LMU. The Lions were awarded the NCAA bid and advanced to the regional championship, falling to NCAA champ UNLV.

### First Round

#4 Portland 65, #5 Santa Clara 62  
#1 Loyola Marymount 121, #8 Gonzaga 84  
#2 Pepperdine 94, #7 Saint Mary's 83  
#3 San Diego 80, #6 San Francisco 74

# All-Time WCC All-Tournament



1989

## at San Francisco

A record four teams went to post-season play from the tournament which LMU won in overtime behind MVP Hank Gathers. A notorious foul shooter, Gathers went to the FT line a record 21 times. This event set the all-time attendance record of 20,235.

### First Round

#1 Saint Mary's 86, #8 Portland 48  
#2 Pepperdine 72, #7 San Diego 69  
#3 Loyola Marymount 101, #6 Gonzaga 98  
#5 Santa Clara 69, #4 San Francisco 64

### Semifinals

Loyola Marymount 112, Pepperdine 98  
Santa Clara 63, Saint Mary's 61

### Championship

Loyola Marymount 75, Santa Clara 70 (ot)

### All-Tournament Team

Hank Gathers, LMU (MVP)  
Melvin Chinn, Santa Clara  
Jeffy Connelly, Santa Clara  
Jens Gordon, Santa Clara  
Bo Kimble, LMU  
Al Lewis, Saint Mary's



1988

## at Santa Clara

LMU set a scoring record and won the title on Santa Clara's court in the first common site tourney. This also marked the first season the title game was carried on ESPN.

### First Round

#2 Saint Mary's 68, #7 San Diego 48  
#1 Loyola Marymount 110, #8 Portland 104  
#3 Santa Clara 90, #6 San Francisco 88  
#4 Pepperdine 81, #5 Gonzaga 70

### Semifinals

Santa Clara 69, Saint Mary's 62  
Loyola Marymount 109, Pepperdine 106

### Championship

Loyola Marymount 104, Santa Clara 96

### All-Tournament Team

Hank Gathers, LMU (MVP)  
Jeffy Connelly, Santa Clara  
Corey Gaines, LMU  
Bo Kimble, LMU  
Levy Middlebrooks, Pepperdine  
Tom Lewis, Pepperdine



1987

## at San Francisco

The first tourney featured the top seeds playing the first round game at home. There were upsets galore in the first two rounds and #5 Santa Clara wound up beating #7 Pepperdine, which beat the #2 and #1 seeds, in the final.

### First Round at Higher Seed

#1 San Diego 99, #8 Loyola Marymount 84  
#3 Saint Mary's 62, #6 San Francisco 57  
#7 Pepperdine 76, #2 Gonzaga 73  
#5 Santa Clara 91, #4 Portland 60

### Semifinals at USF

Santa Clara 55, Saint Mary's 50  
Pepperdine 64, San Diego 63

### Championship

Santa Clara 77, Pepperdine 65

### All-Tournament Team

Jens Gordon, Santa Clara (MVP)  
Chris Lane, Santa Clara  
Levy Middlebrooks, Pepperdine  
Scott Thompson, San Diego  
Dan Weiss, Santa Clara  
Eric White, Pepperdine

# All-Time WCC All-Tournament Teams

## ALL-TOURNAMENT BY SCHOOL

|                         |                         |
|-------------------------|-------------------------|
| <b>Gonzaga</b>          | <b>41</b>               |
| J.P. Batista            | 2005, 2006              |
| Matt Bouldin            | 2009, 2010              |
| Jeff Brown              | 1992                    |
| Casey Calvary           | 2000*                   |
| Marquise Carter         | 2011*                   |
| Jarrold Davis           | 1992                    |
| Dan Dickau              | 2001*, 2002*            |
| Micah Downs             | 2007, 2009*             |
| Ryan Floyd              | 2000                    |
| Steven Gray             | 2010, 2011              |
| Elias Harris            | 2012, 2013*             |
| Quentin Hall            | 1999                    |
| Bakari Hendrix          | 1998                    |
| Jon Kinloch             | 1996                    |
| Adam Morrison           | 2005*, 2006*            |
| Kelly Olynyk            | 2013                    |
| Kevin Pangos            | 2012                    |
| Jeremy Pargo            | 2008, 2009              |
| David Pendergraft       | 2007                    |
| Derek Raivio            | 2005, 2007*             |
| John Rillie             | 1995*                   |
| Paul Rogers             | 1996                    |
| Lorenzo Rollins         | 1996                    |
| Matt Santangelo         | 1998, 1999*, 2000       |
| Blake Stepp             | 2001, 2002, 2003, 2004  |
| Ronny Turiaf            | 2003, 2004*             |
| Cory Violette           | 2002, 2004              |
| <b>Loyola Marymount</b> | <b>11</b>               |
| Corey Gaines            | 1988                    |
| Hank Gathers            | 1988*, 1989*            |
| Anthony Ireland         | 2013                    |
| Bo Kimble               | 1988, 1989              |
| Matthew Knight          | 2006                    |
| Ime Oduok               | 1995                    |
| Mike O'Quinn            | 1995                    |
| Jim Williamson          | 1997                    |
| Brandon Worthy          | 2006                    |
| <b>Pepperdine</b>       | <b>19</b>               |
| Tezale Archie           | 2000                    |
| Brandon Armstrong       | 2000                    |
| Doug Christie           | 1992*                   |
| Bryan Hill              | 1997                    |
| Byron Jenson            | 1993                    |
| Dana Jones              | 1991, 1992, 1993, 1994* |
| Geoff Lear              | 1991*, 1992             |
| Tom Lewis               | 1988                    |
| Damin Lopez             | 1993, 1994              |
| Levy Middlebrooks       | 1987, 1988              |
| Jimmy Miggins           | 2002                    |
| Devin Montgomery        | 2002                    |
| Eric White              | 1987                    |
| <b>Portland</b>         | <b>5</b>                |
| Rick Brainard           | 1996                    |
| Lemont Daniels          | 1996                    |
| Kweemada King           | 1996*                   |
| Canaan Chatman          | 1995                    |
| Curt Ranta              | 1995                    |

|                     |             |
|---------------------|-------------|
| <b>Saint Mary's</b> | <b>17</b>   |
| Ben Allen           | 2010        |
| Frank Allocco       | 1999        |
| Eric Bamberger      | 1991        |
| Allen Caveness      | 1991        |
| Matthew Dellavedova | 2011, 2012* |
| Chris Johnson       | 1995        |
| Rob Jones           | 2012        |
| Daniel Kickert      | 2005        |
| Paul Marigney       | 2005        |
| Mickey McConnell    | 2010*, 2011 |
| Brad Millard        | 1997*       |
| E.J. Rowland        | 2004        |
| Omar Samhan         | 2010        |
| Diamon Simpson      | 2009        |
| David Sivilich      | 1997        |
| Brad Waldow         | 2013        |
| Thurman Watson      | 1991        |

|                  |            |
|------------------|------------|
| <b>San Diego</b> | <b>12</b>  |
| Johnny Dee       | 2013       |
| Matt Delzell     | 2003       |
| Ross DeRogatis   | 2007       |
| Doug Harris      | 1994       |
| De'Jon Jackson   | 2008       |
| Brandon Johnson  | 2008*      |
| Jason Keep       | 2003*      |
| Nick Lewis       | 2003, 2006 |
| Gyno Pomare      | 2008       |
| Scott Thompson   | 1987       |
| Kelvin Woods     | 1991       |

|                      |             |
|----------------------|-------------|
| <b>San Francisco</b> | <b>9</b>    |
| Kent Bennett         | 1994        |
| Damian Cantrell      | 1998        |
| Cody Doolin          | 2012        |
| M.J. Nodilo          | 1998        |
| Orlando Smart        | 1993        |
| Tomas Thompson       | 1992        |
| Hakeem Ward          | 1997, 1998* |
| Michael Williams     | 2011        |
| Gerald Zimmerman     | 1997        |

|                    |             |
|--------------------|-------------|
| <b>Santa Clara</b> | <b>18</b>   |
| John Bryant        | 2008, 2009  |
| Melvin Chinn       | 1989        |
| Jeffy Connelly     | 1988, 1989  |
| Scott Dougherty    | 2007        |
| Delano D'Oyen      | 1999        |
| Pete Eisenrich     | 1993        |
| Nathan Fast        | 1999        |
| Jens Gordon        | 1987*, 1989 |
| Brian Jones        | 2001        |
| Chris Lane         | 1987        |
| Steve Nash         | 1993*, 1995 |
| Doron Perkins      | 2004        |
| Steve Ross         | 2001        |
| Dan Weiss          | 1987        |

\*Most Valuable Player



**Mickey McConnell, Saint Mary's  
2010 WCC Tournament MVP**



# Tournament Records 1987-13

## INDIVIDUAL - SINGLE GAME

POINTS: 45, Tim Owens, USF vs. LMU (91, 1st)  
REBOUNDS: 27, John Bryant, SCU vs. USD (09, 2nd)

FG ATTEMPTS: 26, Bo Kimble, LMU vs. Santa Clara (88, Final)  
Jim McPhee, Gonzaga vs. LMU (90, 1st)  
FG MADE: 15, Bryan Hill, Pepperdine vs. SMC (97 1st); Tim Owens, San Francisco vs. LMU (91, 1st)  
FG PERCENT (Min. 8 att): .889 (8-9), Tomas Thompson, USF vs. LMU (92, 1st)

3-PT ATTEMPTS: 14, Bo Kimble, LMU vs. Pepperdine (88, Semi)  
3-PT MADE: 8, John Rillie, GON vs. USD (95 1st); Tomas Thompson, USF vs. LMU (92, 1st); Matt Santangelo, GON vs. SCU (99, Final)  
3-PT PERCENT (Min. 6 att): 1.000 (8-8), Tomas Thompson, USF vs. LMU (92, 1st)

FT ATTEMPTS: 21, Hank Gathers, LMU vs. Santa Clara (89, Final)  
FT MADE: 15, Tim Owens, USF vs. LMU (91, 1st)  
FT PERCENT (Min. 10 att): 1.000 (15-15), Tim Owens, USF vs. LMU (91, 1st)

ASSISTS: 16, Donny Moore, Pepperdine vs. LMU (88, Semi)  
BLOCKS: 7, Hondre Brewer, San Francisco vs. USD (00, 1st)  
7, John Bryant, Santa Clara vs. USF (08, quarterfinals)  
7, Roberto Mafra, San Diego vs. SCU (10, 1st)  
STEALS: 7, David Sivulich, Saint Mary's vs. PEP (97. 1st)

## INDIVIDUAL - TOURNAMENT

POINTS: 96, John Rillie, Gonzaga (95)  
REBOUNDS: 40, Geoff Lear, Pepperdine (91)

FG ATTEMPTS: 71, Bo Kimble, LMU (88)  
FG MADE: 31, Bo Kimble, LMU (88)  
FG PERCENT (Min. 12 FGM): .813 (13-16), Dan Weiss, Santa Clara (87)

3-PT ATTEMPTS: 33, Bo Kimble, LMU (88)  
3-PT MADE: 20, John Rillie, Gonzaga (95)  
3-PT PERCENT (Min. 6 3PM): .769 (10-13), Steve Nash, SCU (93)

FT ATTEMPTS: 40, Hank Gathers, LMU (89)  
FT MADE: 22, John Rillie, Gonzaga (95); Dan Weiss, SCU (88)  
FT PERCENT (Min. 9 FTM): 1.000 (15-15), Tim Owens, USF (91); (14-14), Daniel Kickert, SMC (05)

ASSISTS: 28, Corey Gaines, LMU (88)  
BLOCKS: 8, John Bryant, SCU (08)  
STEALS: 10, Mike Yoest, LMU (88)

TOTAL ATTENDANCE: 33,320 (2009)  
SINGLE SESSION ATTENDANCE: 7,941 (2010 Semifinals)

## TEAM - SINGLE GAME

MOST POINTS: 121, Loyola Marymount vs. Gonzaga (1990, 1st)  
FEWEST POINTS: 41, Loyola Marymount vs. Portland (2007, 1st)  
MARGIN: 40, Gonzaga (105) vs. Saint Mary's (65) (2000, 1st)  
REBOUNDS: 66, Loyola Marymount vs. Gonzaga (1990, 1st)

FG ATTEMPTS: 96, Loyola Marymount vs. Gonzaga (1990, 1st)  
FG MADE: 48, Loyola Marymount vs. Gonzaga (1990 1st)  
FG PERCENT: .672 (39-58), Gonzaga vs. LMU (1989, 1st)  
LOW FG PCT: .257 (18-70), LMU vs. SMC (1997, Semi)

3-PT ATTEMPTS: 33, Saint Mary's vs. Pepperdine (1988, Semi)  
3-PT MADE: 18, Gonzaga vs. Santa Clara (1999, Final)  
3-PT PERCENT (Min. 5 att): 1.000 (5-5), Gonzaga vs. LMU (1989, 1st)  
LOW 3PT PCT: .087 (2-23), LMU vs. SMC (1997 Semi)

FT ATTEMPTS: 45, Pepperdine vs. Saint Mary's (1990, 1st); Gonzaga vs. San Diego (2006 Semifinals)  
FT MADE: 35, Gonzaga vs. San Diego (2006, Semifinals)  
FT PCT (Min. 15 att): 1.000 (20-20), USF vs. Santa Clara (1989, 1st)  
LOW FT PCT: .333 (7-21), LMU vs. Saint Mary's (2006, Semifinals)

ASSISTS: 34, Portland vs. Loyola Marymount (1988, 1st)  
BLOCKS: 10, San Francisco vs. San Diego (2000, 1st)  
STEALS: 18, Saint Mary's vs. Portland (1989, 1st)

## TEAM - TOURNAMENT

MOST POINTS: 323 (107.7 ppg), Loyola Marymount (1988)  
REBOUNDS: 128, Loyola Marymount (1989)

FG ATTEMPTS: 247, Loyola Marymount (1988)  
FG MADE: 115, Loyola Marymount (1988)  
FG PERCENT: .592 (100-169), Santa Clara (1988)

3-PT ATTEMPTS: 72, Gonzaga (1999)  
3-PT MADE: 31, Gonzaga (1999)  
3-PT PERCENT: .783 (47-60), Gonzaga (1992)

FT ATTEMPTS: 110, Loyola Marymount (1988)  
FT MADE: 71, Loyola Marymount (1988)  
FT PERCENT (Min. 20 FTM): .821 (23-28), Pepperdine (2010)

ASSISTS: 58, Gonzaga (1999)  
BLOCKS: 13, Santa Clara (1988)  
13, Saint Mary's (2010)  
STEALS: 33, Loyola Marymount (1989)

## TOURNAMENT CAREER SCORING

| PLAYER, SCHOOL          | YRS   | G  | TP  | AVG  |
|-------------------------|-------|----|-----|------|
| 1. Hank Gathers, LMU    | 88-90 | 7  | 186 | 26.6 |
| 2. Dana Jones, PEP      | 91-94 | 12 | 183 | 15.3 |
| 3. Blake Stepp, GON     | 00-04 | 10 | 163 | 16.3 |
| 4. Geoff Lear, PEP      | 89-92 | 9  | 159 | 17.7 |
| 5. Matt Santangelo, GON | 97-00 | 10 | 153 | 15.3 |
| 6. Brandon Johnson, USD | 05-10 | 11 | 152 | 13.8 |
| 7. Jens Gordon, SCU     | 88-90 | 7  | 148 | 20.7 |
| 8. Bo Kimble, LMU       | 88-90 | 7  | 145 | 20.7 |
| 9. Kyle Bailey, SCU     | 00-05 | 9  | 142 | 15.8 |
| 10. Damin Lopez, PEP    | 91-94 | 12 | 139 | 11.6 |
| 11. John Rillie, GON    | 93-95 | 7  | 137 | 19.6 |
| 12. Casey Calvary, GON  | 97-00 | 12 | 136 | 11.3 |
| 13. Dan Dickau, GON     | 00-02 | 6  | 133 | 22.1 |
| 14. Brian Jones, SCU    | 96-00 | 8  | 128 | 16.0 |
| 15. Daniel Kickert, SMC | 02-06 | 8  | 125 | 15.6 |
| 16. Mitch Burley, SCU   | 87-89 | 9  | 124 | 13.8 |
| 17. Steve Nash, SCU     | 93-96 | 6  | 117 | 19.5 |
| 18. Adam Morrison, GON  | 03-06 | 6  | 115 | 19.2 |
| 19. Tom Lewis, PEP      | 88-90 | 6  | 114 | 19.0 |
| 20. Orlando Smart, USF  | 91-94 | 8  | 113 | 14.1 |
| 21. Cory Violette, GON  | 00-04 | 8  | 105 | 13.1 |
| Jeff Brown, GON         | 92-94 | 6  | 105 | 17.5 |
| Jeff Fryer, LMU         | 87-90 | 8  | 105 | 13.1 |

## SINGLE GAME SCORING BESTS

| PLAYER, SCHOOL               | YEAR | TP |
|------------------------------|------|----|
| 1. Tim Owens, USF vs. LMU    | 1991 | 45 |
| 2. Bryan Hill, PEP vs. SMC   | 1997 | 39 |
| 3. Brandon Gay, USD vs. PEP  | 2005 | 34 |
| Matt Santangelo, GON vs. SCU | 1999 | 34 |
| John Rillie, GON vs. POR     | 1995 | 34 |
| Terrell Lowery, LMU vs. USF  | 1991 | 34 |
| 7. Hank Gathers, LMU vs POR  | 1988 | 33 |
| 8. John Rillie, GON vs. USD  | 1995 | 32 |
| Tom Lewis, PEP vs. LMU       | 1988 | 32 |
| Jim McPhee, GON vs. LMU      | 1990 | 32 |
| Geoff Lear, PEP vs. SMC      | 1991 | 32 |
| Jarrod Davis, GON vs. SCU    | 1992 | 32 |

## SINGLE GAME REBOUNDING BESTS

| PLAYER, SCHOOLS                | YEAR | R  |
|--------------------------------|------|----|
| 1. Darryl Johnson, USF vs. LMU | 1992 | 20 |
| 2. Hank Gathers, LMU vs. POR   | 1988 | 18 |
| Adam Simmons, POR vs. LMU      | 1988 | 18 |
| 4. John Bryant, SCU vs. USF    | 2008 | 17 |
| Jens Gordon, SCU vs. LMU       | 1989 | 17 |

# WCC Postseason Results

## NCAA TOURNAMENT

| SCHOOL (Years Participated)   | Appearances | W-L          | PCT.        |
|---|-------------|--------------|-------------|
| <b>San Francisco</b> <sup>#</sup> (1955-56-57-58-63-64-65-72-73-74-77-78-79-81-82-98) | 16          | 21-14        | .618        |
| <b>Gonzaga</b> (1995-99-00-01-02-03-04-05-06-07-08-09-10-11-12-13)                    | 16          | 18-17        | .514        |
| <b>Pepperdine</b> <sup>™</sup> (1962-76-79-82-83-85-86-91-92-94-00-02)                | 12          | 5-12         | .294        |
| <b>Santa Clara</b> <sup>†</sup> (1952-53-54-60-68-69-70-87-93-95-96)                  | 11          | 11-13        | .458        |
| <b>Saint Mary's</b> (1959-89-97-05-08-10-12-13)                                       | 8           | 4-8          | .333        |
| <b>Loyola Marymount</b> <sup>*</sup> (1961-88-89-90)                                  | 4           | 5-4          | .536        |
| <b>San Diego</b> (1984-87-03-08)  | 4           | 1-4          | .200        |
| <b>Pacific</b> (1966-67-71)**   | 3           | 2-4          | .333        |
| <b>Brigham Young</b> (2012)**   | 1           | 1-1          | .500        |
| <b>Portland</b> (1996)  | 1           | 0-1          | .000        |
| Nevada-Las Vegas (1975)   | 1           | 2-1          | .667        |
| <b>TOTALS</b>   | <b>76</b>   | <b>69-77</b> | <b>.472</b> |
| <b>Current Members</b>  | <b>75</b>   | <b>67-76</b> | <b>.469</b> |



## NATIONAL INVITATION TOURNAMENT

| SCHOOL (Years Participated)                        | YEARS     | W-L          | PCT.        |
|--|-----------|--------------|-------------|
| <b>Pepperdine</b> (1980, 88, 89, 93, 99-01)        | 6         | 3-6          | .286        |
| <b>Santa Clara</b> (1984, 85, 88, 89)              | 4         | 2-4          | .333        |
| <b>Gonzaga</b> (1994, 96, 98)                      | 3         | 2-3          | .400        |
| <b>San Francisco</b> <sup>*</sup> (1966, 76, 2005) | 3         | 2-3          | .400        |
| <b>Saint Mary's</b> (2009, 11)                     | 2         | 2-2          | .500        |
| <b>Brigham Young</b> (2013)**                      | 1         | 3-1          | .750        |
| <b>Loyola Marymount</b> (1986)                     | 1         | 1-1          | .500        |
| Nevada-Reno (1979)                                 | 1         | 1-1          | .500        |
| <b>TOTALS</b>                                      | <b>19</b> | <b>15-18</b> | <b>.455</b> |
| <b>Current Members</b>                             | <b>18</b> | <b>14-17</b> | <b>.452</b> |

<sup>#</sup>Won NCAA Titles in 1955 and 1956. <sup>†</sup>Finished 4th in 1952. (Overall record 10-12 in ten years.) \*\*Appearances/record as WCC member only.

<sup>™</sup>0-2 record in 1944. (Overall record: 4-11 in 11 years.) <sup>\*</sup>1980 record (0-1) vacated due to ineligible player. <sup>\*</sup>Won NIT in 1949, prior to formation of WCC.

### 2013 NCAA

**Gonzaga 64**, Southern 58  
Wichita State 76, **Gonzaga 70**  
**Saint Mary's 67**, Middle Tennessee St. 54  
Memphis 54, **Saint Mary's 52**

### NIT

**BYU 90**, Washington 79  
**BYU 90**, Mercer 71  
**BYU 79**, Southern Miss 62  
Baylor 76, **BYU 70**

### CBI

**Santa Clara 77**, Vermont 67  
**Santa Clara 86**, Purdue 83  
**Santa Clara 81**, Wright State 69  
**Santa Clara 81**, George Mason 73  
George Mason 73, **Santa Clara 66**  
**Santa Clara 80**, George Mason 77

### 2012 NCAA

**BYU 78**, Iona 72  
Marquette 88, **BYU 68**  
**Gonzaga 77**, West Virginia 54  
Ohio State 73, **Gonzaga 66**  
Purdue 72, **Saint Mary's 69**

### CIT

**Loyola Marymount 88**, Cal St. Fullerton 79  
**Loyola Marymount 84**, Weber State 78 (ot)  
Utah State 77, **Loyola Marymount 69**

### CBI

Washington State 89, **San Francisco 75**

### 2011 NCAA

**Gonzaga 86**, St. John's 71  
BYU 89, **Gonzaga 67**

### NIT

Kent State 71, **Saint Mary's 70**

### CIT

**Santa Clara 68**, Northern Arizona 63  
**Santa Clara 88**, Air Force 75  
**Santa Clara 95**, **San Francisco 91**  
**Santa Clara 72**, SMU 55  
**Santa Clara 76**, Iona 67

### San Francisco 81

Idaho 73  
**San Francisco 77**, Hawaii 74  
Hawaii 76, **Portland 64**

### 2010 NCAA

**Saint Mary's 80**, Richmond 71  
**Saint Mary's 75**, Villanova 68  
Baylor 72, **Saint Mary's 49**  
**Gonzaga 67**, Florida State 60  
Syracuse 87, **Gonzaga 65**

### CIT

Pacific 86, **Loyola Marymount 76**  
Northern Colorado 81, **Portland 73**

### 2009 NCAA

**Gonzaga 77**, Akron 64  
**Gonzaga 83**, Western Kentucky 81  
North Carolina 98, **Gonzaga 77**

### NIT

**Saint Mary's 68**, Washington State 57  
**Saint Mary's 80**, Davidson 68  
San Diego State 70, **Saint Mary's 66**

### CIT

Pacific 82, **Portland 76**

### 2008 NCAA

Davidson 82, **Gonzaga 76**  
**San Diego 70**, Connecticut 69  
Western Kentucky 72, **San Diego 63**  
Miami 78, **Saint Mary's 64**

### 2007 NCAA

Indiana 70, **Gonzaga 57**

### 2006 NCAA

**Gonzaga 79**, Xavier 75  
**Gonzaga 90**, Indiana 80  
UCLA 73, **Gonzaga 71**

### 2005 NCAA

**Gonzaga 75**, Winthrop 64  
Texas Tech 71, **Gonzaga 69**  
Southern Illinois 65, **\*Saint Mary's 56**

### NIT

### San Francisco 69

Denver 67  
Cal State Fullerton 85, **San Francisco 69**

### 2004 NCAA

**Gonzaga 76**, Valparaiso 49  
Nevada 91, **Gonzaga 72**

### 2003 NCAA

**\*Gonzaga 74**, Cincinnati 69  
Arizona 96, **Gonzaga 95 2ot**  
Stanford 77, **San Diego 69**

### 2002 NCAA

Wyoming 73, **Gonzaga 66**  
Wake Forest 83, **\*Pepperdine 74**

### 2001 NCAA

**Gonzaga 86**, Virginia 85  
**Gonzaga 85**, Indiana State 68  
Michigan State 77, **Gonzaga 62**

### NIT

**Pepperdine 72**, Wyoming 69  
New Mexico 81, **Pepperdine 78**

### 2000 NCAA

**Gonzaga 77**, Louisville 66  
**Gonzaga 82**, St. John's 76  
Purdue 75, **Gonzaga 66**  
**Pepperdine 75**, Indiana 55  
Oklahoma State 75, **\*Pepperdine 67**

### 1999 NCAA

**Gonzaga 75**, Minnesota 63  
**Gonzaga 82**, Stanford 74  
**Gonzaga 73**, Florida 72  
UConn 67, **Gonzaga 62**

### NIT

at Colorado 65, **Pepperdine 61**

### 1998 NCAA

Utah 82, **San Francisco 68**

### NIT

**Gonzaga 69**, at Wyoming 55  
at Hawaii 78, **Gonzaga 70**

# WCC Postseason Results

## 1997 NCAA

Wake Forest 68, **Saint Mary's** 46

## 1996 NCAA

\***Santa Clara** 91 Maryland 79

Kansas 76, **Santa Clara** 51

Villanova 92, **Portland** 58

## NIT

at Washington State 92, **Gonzaga** 73

## 1995 NCAA

Maryland 87, **Gonzaga** 63

Mississippi State 75, **Santa Clara** 67

## 1994 NCAA

Michigan 78, **Pepperdine** 74 (ot)

## NIT

**Gonzaga** 80, at Stanford 76

at Kansas State 66, **Gonzaga** 64

## 1993 NCAA

**Santa Clara** 64, Arizona 61

Temple 68, **Santa Clara** 57

## NIT

**Pepperdine** 53, UC Santa Barbara 50

USC 71, **Pepperdine** 59

## 1992 NCAA

Memphis State 80, **Pepperdine** 70

## 1991 NCAA

Seton Hall 72, **Pepperdine** 51

## 1990 NCAA

**Loyola Marymount** 111, New Mexico St. 92

**Loyola Marymount** 149, Michigan 115

**Loyola Marymount** 62, Alabama 60

UNLV 131, **Loyola Marymount** 101

## 1989 NCAA

Arkansas 120, **Loyola Marymount** 101

Clemson 83, \***Saint Mary's** 70

## NIT

**Pepperdine** 84, New Mexico St. 69

New Mexico 86, **Pepperdine** 69

New Mexico 91, **Santa Clara** 76

## 1988 NCAA

**Loyola Marymount** 119, Wyoming 115

No. Carolina 123, **Loyola Marymount** 97

## NIT

New Mexico 86, **Pepperdine** 75

Oregon 81, **Santa Clara** 65

## 1987 NCAA

Auburn 62, \***San Diego** 61

Iowa 99, **Santa Clara** 76

## 1986 NCAA

Maryland 69, **Pepperdine** 64

## NIT

**Loyola Marymount** 80, California 75

Wyoming 99, **Loyola Marymount** 90

## 1985 NCAA

Duke 75, **Pepperdine** 62

## NIT

Fresno St. 79, **Santa Clara** 76 (3ot)

## 1984 NCAA

Princeton 65, **San Diego** 56

## NIT

**Santa Clara** 66, Oregon 53

**Santa Clara** 76, Lamar 74

SW Louisiana 97, **Santa Clara** 76

## 1983 NCAA

No. Carolina St. 69, **Pepperdine** 67 (2ot)

## 1982 NCAA

**Pepperdine** 99, Pittsburgh 88

Oregon State 70, **Pepperdine** 51

Boston College 70, **San Francisco** 66

## 1981 NCAA

Kansas State 64, **San Francisco** 60

## 1980 NCAA

Arizona St. 99, **Loyola Marymount** 71

## NIT

Long Beach St. 104, **Pepperdine** 87

## 1979 NCAA

**San Francisco** 86, Brigham Young 63

UCLA 99, **San Francisco** 81

**Pepperdine** 92, Utah 88 (ot)

UCLA 76, **Pepperdine** 71

## NIT

**Nevada-Reno** 62, Oregon State 61

Texas A&M 64, **Nevada-Reno** 57

## 1978 NCAA

**San Francisco** 68, North Carolina 64

Fullerton State 75, **San Francisco** 72

## 1977 NCAA

UNLV 121, **San Francisco** 95

## 1976 NCAA

**Pepperdine** 87, Memphis State 77

UCLA 70, **Pepperdine** 61

## NIT

NC Charlotte 79, **San Francisco** 74 ot

## 1975 NCAA

UNLV 90, San Diego State 80

Arizona State 84, **UNLV** 81

## 1974 NCAA

**San Francisco** 64, New Mexico 61

UCLA 83, **San Francisco** 60

## 1973 NCAA

**San Francisco** 77, Long Beach St. 67

UCLA 54, **San Francisco** 39

## 1972 NCAA

Long Beach St. 77, **San Francisco** 55

**San Francisco** 74, Weber State 64

## 1971 NCAA

Long Beach State 77, **Pacific** 67

**Pacific** 84, Brigham Young 81

## 1970 NCAA

Utah State 69, **Santa Clara** 68

**Santa Clara** 89, Long Beach St. 86

## 1969 NCAA

**Santa Clara** 63, Weber State 59

UCLA 90, **Santa Clara** 52

## 1968 NCAA

**Santa Clara** 86, New Mexico 73

UCLA 87, **Santa Clara** 66

## 1967 NCAA

**Pacific** 72, Texas-El Paso 63

UCLA 80, **Pacific** 64

## 1966 NCAA

Utah 83, **Pacific** 74

Houston 102, **Pacific** 91

## NIT

**San Francisco** 89, Penn State 77

Army 80, **San Francisco** 63

## 1965 NCAA

**San Francisco** 91, Oklahoma City 67

UCLA 101, **San Francisco** 93

## 1964 NCAA

**San Francisco** 64, Utah State 58

UCLA 76, **San Francisco** 72

## 1963 NCAA

Oregon State 65, **San Francisco** 61

**San Francisco** 76, UCLA 75

## 1962 NCAA

Oregon State 69, **Pepperdine** 67

**Pepperdine** 75, Utah State 71

## 1961 NCAA

**Loyola** 69, USC 67

Utah 91, **Loyola** 75

## 1960 NCAA

California 69, **Santa Clara** 49

Utah 89, **Santa Clara** 81

## 1959 NCAA

**Saint Mary's** 80, Idaho State 71

California 66, **Saint Mary's** 46

## 1958 NCAA

Seattle 69, **San Francisco** 67

**San Francisco** 57, Idaho State 51

## 1957 NCAA

**San Francisco** 66, Idaho State 51

**San Francisco** 50, California 46

Kansas 80, **San Francisco** 56

**San Francisco** 67, Michigan State 60

## 1956 NCAA

**San Francisco** 72, UCLA 61

**San Francisco** 92, Utah 77

**San Francisco** 86, So. Methodist 68

\***San Francisco** 83, Iowa 71

## 1955 NCAA

**San Francisco** 89, W. Texas State 66

**San Francisco** 78, Utah 59

**San Francisco** 57, Oregon State 56

**San Francisco** 62, Colorado 50

\* **San Francisco** 77, LaSalle 63

## 1954 NCAA

**Santa Clara** 73, Texas Tech 64

**Santa Clara** 73, Colorado A&M 50

Southern Cal 66, **Santa Clara** 65

## 1953 NCAA

**Santa Clara** 81, Hardin-Simmons 56

**Santa Clara** 67, Wyoming 52

Washington 74, **Santa Clara** 62

\*At-Large selection

## MULTIPLE POST-SEASON YEARS

### NCAA

|      |                                    |
|------|------------------------------------|
| 2013 | Gonzaga, Saint Mary's              |
| 2012 | BYU*, Gonzaga*, Saint Mary's       |
| 2010 | Gonzaga*, Saint Mary's             |
| 2008 | Gonzaga*, Saint Mary's*, San Diego |
| 2005 | Gonzaga, Saint Mary's*             |
| 2003 | San Diego, Gonzaga                 |
| 2002 | Pepperdine, Gonzaga                |
| 2000 | Pepperdine, Gonzaga                |
| 1996 | Portland, Santa Clara*             |
| 1995 | Gonzaga, Santa Clara*              |
| 1989 | Loyola Marmount, Saint Mary's*     |
| 1987 | Santa Clara, San Diego*            |
| 1982 | Pepperdine, San Francisco*         |

### NIT

|      |                         |
|------|-------------------------|
| 1989 | Santa Clara, Pepperdine |
| 1988 | Santa Clara, Pepperdine |

## MOST POST-SEASON PARTICIPANTS

| No. | Year | NCAA          | NIT      |
|-----|------|---------------|----------|
| 4   | 1989 | LMU, SMC      | SCU, PEP |
| 3   | 2012 | GON, SMC      | BYU      |
| 3   | 2012 | BYU, GON, SMC |          |
| 3   | 2008 | GON, SMC, USD |          |
| 3   | 2005 | GON, SMC      | USF      |
| 3   | 1996 | POR, SCU      | GON      |
| 3   | 1988 | LMU           | SCU, PEP |
| 3   | 1979 | USF, PEP      | UNR      |