

# West Coast Conference Cross Country

## MEN'S HISTORY

The West Coast Conference has sponsored a WCC Men's Cross Country Championship since 1975, and it has been a storied championship for the University of Portland. The Pilots have won the WCC title for 32 consecutive years, the longest active streak for any cross country program in the country. The 2010 WCC Championships proved to be the closest ever as Portland totaled 36 points, narrowly edging out San Francisco's score of 43. Portland senior Craig Hopkins took home the individual title, crossing the finish line in 25:01, just two seconds ahead of San Francisco freshman Jose Madera. In 2009, the Pilots won both the team and individual titles as sophomore All-American Alfred Kipchumba set a course record at Crystal Springs with an 8K time of 24:20, breaking former Pilot Joe Driscoll's record of 24:53. The 2008 WCC Championship saw Portland edge out Loyola Marymount by just 10 points. Portland's David Kinsella took home the WCC individual title, finishing the course in 25:11. That same year, the Pilot men went on to tie a school record with a seventh place finish at the NCAA Championships, with Kinsella finishing fourth individually to set a school record. Since 1979, Portland has secured every individual title with the exception of 2007, when San Francisco senior Cheyne Inman closed out his career with a time of 25:20, just five seconds ahead of runner-up Zuber Ahmed of Portland.

In Championship history, Portland has swept the top five positions nine times, including five straight years from 1995 to 1999. Gonzaga's Joe Miller broke up a Portland sweep of the top five in 2006, taking second behind individual champion Mike Quackenbush. San Diego's Antonio Lopez finished second to Portland's Ryan Craigin 2000, marking the highest finish by a non-Portland runner since 1989. In 2004, Portland was once again impressive as six Pilots finished in the top 10, led by individual winner Nick Schuetze. The win was the second WCC individual championship for Schuetze in his Portland career after claiming the title in 2001. Portland's Brett Carter, the 2003 individual champion, finished in second place, just two seconds behind Schuetze.

In 1999, Pilots Joe Driscoll and Bryan Bothwell each surpassed the men's 8K course record, with Driscoll beating Bothwell by one second to win the overall title in 24:53. The old record of 24:56 had been set by UP's Todd Davis only one year earlier. The 1985 Santa Clara Broncos squad had five runners in the top ten, including Rory O'Flaherty at No. 3, but Brent Felt and John Bursell finished 1-2 for the Pilots to defeat Santa Clara by the second-slimmest margin in WCC history, 11 points (26-37). In 1986, Bronco runners O'Flaherty and Bill Quirk finished in the top five, but Felt and the Pilots again finished first, winning 27-48. Nevada-Reno is the only other squad to win the West Coast Athletic Conference (WCAC) Cross Country Championships--taking four straight from 1975-1978.

## WOMEN'S HISTORY

The WCC Women's Cross Country Championship began in 1985, and the Portland's women's team, like their male counterparts, have also dominated this event. The Pilots have won 19 of the last 24 titles, including 11 of the last 15. The 2009 WCC Championship brought a new champion to the stage, as the San Francisco Dons picked up their first ever title in program history, winning by a margin of seven points over second place Loyola Marymount. Santa Clara also had its first ever WCC Individual Champion in senior All-American Stephanie Wilson, who completed the 6K Crystal Springs course in 20:32 and tied the WCC course record previously set by Portland's Dana Morgan in 2007. The Dons repeated the accomplishment in 2010, defeating second-place Portland 38-71. LMU junior Tara Erdmann set a course record with a time of 20:21.

In 2008, the WCC Championship mirrored the men's event with the race being the closest finish since 1991 with Portland barely edging out Loyola Marymount by five points. The Lions took home the individual title with Tara Erdmann finishing in 21:54. The Pilot women went on to set a school record with a fifth place finish at the West Regionals, just short of a berth to the 2008 NCAA Championships. In 2007, the Pilots reclaimed the top spot with previous year's Freshman of the Year Dana Morgan leading the way finishing first in 20:32, with Mickelson falling to second, and Pilot Sifrah Ademe rounding out the top three. The 2006 Championships saw LMU junior Laura Mickelson steal the top spot from the Pilots, finishing 1:18 ahead of Portland's Sifrah Ademe, the largest margin of victory in WCC history, while Portland captured the team and individual title in 2005.

In 2004, Portland captured its 15th WCC crown, landing six runners in the top 10. Portland's Amie Dahnke claimed the individual title with a time of 17:40, the second fastest time recorded at the WCC Championships. San Francisco posted its second runner-up finish in three years in 2006, thanks to five top 15 individual finishes. San Diego's Tiffanie Marley took home the individual crown in 2003, becoming the first Torero to capture the title. After finishing in second place in 2001 to Santa Clara, Portland reclaimed the women's title in 2002, with four runners finishing in the top 10. Allegra Porter of Saint Mary's won the women's race with a time of 17:42, the then-second fastest time ever recorded at the WCC Women's Cross Country Championships.

Santa Clara earned its first WCC Cross Country Championship in 2001, stunning Portland by a slim 46 points to 63 points and ending the Pilots' streak of five straight titles. Paced by freshman Robin Bell who captured third place, the Broncos claimed five of the top fifteen spots. Though LMU finished in seventh place in 2001, junior Edit Pakay took home the individual title with a time of 17:58, the all-time fastest championship pace set by an LMU runner. In 2000, Pilot Nicole Ricci claimed the individual championship by beating teammate Alyson Barrett to the line by 39 seconds. It was the fourth-largest individual victory margin in the history of the women's race.

The 1987 Pilot squad set a WCC scoring record of 18 points, a feat which has yet to be surpassed. Saint Mary's captured its only championship in 1990, narrowly defeating Portland 55-59 behind individual winner Anne Wedum, who crossed the finish line with a time of 18:33. Portland and Saint Mary's ran neck-and-neck in 1991, with the Pilots capturing the title by two points, 43-45, the slimmest margin in WCC history. The Pilots then reeled off three more championships through 1994, with an average victory margin of 51 points in each of those three years. Nicole Karr surpassed the 8 year-old course record in 17:43 to lead the Pilots in 1994. In 1995, Gonzaga placed 4 of the top 7 runners to win the championship, followed by a rugged Saint Mary's squad which placed 4 of the top 10 runners. Gonzaga sophomore Cheska Fairbanks set a new course and championships record in 1996 at 17:26, but Portland regained the championship title.

Former WCC member US International took the first two championships in 1985 and 1986. In 1986, Nevada-Reno's Patty Young set a Crystal Springs Women's 5K course record at 17:47 that stood until 1994.

# 2010 Cross Country Year In Review

## 2010 MEN'S RESULTS

1.	Portland	36
2.	San Francisco	43
3.	Santa Clara	96
4.	Loyola Marymount	97
5.	Gonzaga	123
6.	San Diego	187
7.	Saint Mary's	191
8.	Pepperdine	192

## 2010 WOMEN'S RESULTS

1.	San Francisco	38
2.	Portland	71
3.	Loyola Marymount	76
4.	Santa Clara	117
5.	Gonzaga	120
6.	Pepperdine	128
7.	San Diego	171
8.	Saint Mary's	198

## 2010 MEN'S ALL-WCC

1.	Craig Hopkins, POR	25:01
2.	Jose Madera, USF	25:03
3.	Ganbileg Bor, USF	25:04
4.	Chris Boyle, GON	25:08
5.	Aaron Scott, POR	25:11
6.	Cody Wells, POR	25:17
7.	Jared Bassett, POR	25:20
8.	Chris Flaherty, USD	25:28
9.	Jeremy Grace, USF	25:28
10.	Weston Strum, LMU	25:30

## HONORABLE MENTION

11.	Ben Demaree, SCU	25:37
12.	Sterling Lockert, LMU	25:40
13.	Austin Jones, SCU	25:44
14.	Steve Garboden, USF	25:46
15.	Will Marquardt, USF	25:52

## 2010 WOMEN'S ALL-WCC

1.	Tara Erdmann, LMU	20:21
2.	Chelsea Wishard, PEP	20:47
3.	Sheree Shea, LMU	20:48
4.	Jana Stolting, USF	20:54
5.	Lauren Lodge, PEP	20:59
6.	Eva Krchova, USF	21:08
7.	Sophie Curl, USF	21:25
8.	Stephanie Wilson, SCU	21:31
9.	Maor Tiyouri, USF	21:34
10.	Natalie Hemphill, POR	21:36

## HONORABLE MENTION

11.	Kellie Houser, POR	21:40
12.	Chloe Trevelen, USF	21:42
13.	Kristy Koenes, USD	21:47
14.	Lyndy Davis, POR	21:49
15.	Theresa Hailey, POR	21:49

## MEN'S FINAL RESULTS (CONT.)

16.	Robb Van Wyck, SMC	25:59
17.	Robert Cosby, POR	26:01
18.	Colin Hopkins, USF	26:03
19.	Kevin Oliver, SCU	26:04
20.	Luca Signore, SCU	26:07
21.	Tate Kelly, GON	26:09
22.	Matthew Bejar, GON	26:11
23.	Willie Schefer, USD	26:12
24.	Drew Dalton, LMU	26:17
25.	Tyre Johnson, LMU	26:17
26.	Connor Pastoor, LMU	26:17
27.	Scott Olberding, POR	26:18
28.	Christian Burger, GON	26:21
29.	Greg Innes, LMU	26:26
30.	Devin Hopkins, USF	26:28
31.	Phillip Benavides, LMU	26:30
32.	Robert Walgren, GON	26:32
33.	Matt Savage, SCU	26:33
34.	Brent Feltnagle, GON	26:34
35.	Marcos Hinojosa, SCU	26:37
36.	John Cutter, USD	26:46
37.	Willie Milam, GON	26:54
38.	Matt Wagner, SCU	27:17
39.	Kevin O'Malley, USD	27:23
40.	Kyle Carruthers, USD	27:24
41.	Seth Allison, PEP	27:28
42.	Jordan Wozniak, PEP	27:42
43.	James Hayes, SMC	27:43
44.	Brad Alban, SMC	27:47
45.	Jesse Aston, PEP	27:48
46.	Russell Mott, PEP	28:08
47.	Jordan Lerma, SMC	28:26
48.	Ashish Agrawal, USD	28:36
49.	Antonio Venegas, SMC	28:49
50.	Chris Garcia, SMC	29:15
51.	Marco Siragusa, SMC	29:17
52.	Jonathan Rahaeuser, PEP	29:20
53.	Erik Anderson, USD	30:22
54.	Wil Fisher, PEP	31:24

## WOMEN'S FINAL RESULTS (CONT.)

16.	Brittanie Munoz, LMU	21:51
17.	Erin Hicks, SCU	21:54
18.	Hillary Kigar, USF	21:55
19.	Brieanna Delaney, LMU	21:56
20.	Laura Volcheff, GON	21:58
21.	Natasha Verma, POR	22:11
22.	Emily Thomas, GON	22:17
23.	Lauren Bergam, GON	22:24
24.	Elizabeth Keaveny, POR	22:29
25.	Brittany O'Regan, GON	22:33
26.	Erin McCarthy, SCU	22:33
27.	Rosie Smith, SMC	22:34
28.	Nicole Bowler, USF	22:36
29.	Tess Descher, SMC	22:42
30.	Brenn Donnelly, GON	22:47
31.	Molly Mitchell, POR	22:49
32.	Carey Parker, SCU	22:53
33.	Gillian Gorelik, USD	22:58
34.	Meghan MacNamara, SCU	23:00
35.	Mary Reynolds, SCU	23:01
36.	Paige Mobley, PEP	23:03
37.	Jessica Mumaugh, LMU	23:13
38.	Jenessa Rose, USD	23:16
39.	Cynthia Chaidez, LMU	23:17
40.	Kirsten Allan, USD	23:19
41.	Allie Sibole, SCU	23:24
42.	Emily Branch, PEP	23:30
43.	Hannah DeWalt, PEP	23:30
44.	Maria Ahlqvist, SMC	23:31
45.	Adie Davies, PEP	23:33
46.	Lara Tuthill, GON	23:34
47.	Tracy Vargo, USD	23:47
48.	Alicia Doohan, SMC	23:48
49.	Kayla Lloyd, GON	23:54
50.	Natalie Sojka, SMC	23:57
51.	Emerald Raney, USD	24:03
52.	Elizandra Obando, SMC	24:17
53.	Jessica McCarthy, USD	24:20
54.	Aneasha Lawrence, PEP	24:48
55.	Alex Choy, SMC	25:20

## MEN'S INDIVIDUAL AWARD WINNERS



**Craig Hopkins, POR**  
**WCC CHAMPION**



**Jose Madera, USF**  
**FRESHMAN OF THE YEAR**



**Rob Conner, POR;**  
**Helen-Lehman**  
**Winters, USF**  
**COACH OF THE YEAR**

## WOMEN'S INDIVIDUAL AWARD WINNERS



**Tara Erdmann, LMU**  
**WCC CHAMPION**

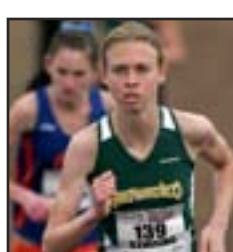

**Jana Stolting, USF**  
**FRESHMAN OF THE YEAR**



**Helen Lehman-Winters, USF**  
**COACH OF THE YEAR**

# Cross Country Championship History

## YEAR BY YEAR CHAMPIONS

	YEAR	TEAM	POINTS	INDIVIDUAL	TIME	COURSE
M E N	2010	POR	36	Craig Hopkins, POR	25:01	8K Crystal Springs
	2009	POR	34	Alfred Kipchumba, POR	24:20*	8K Crystal Springs
	2008	POR	38	David Kinsella, POR	25:11	8K Crystal Springs
	2007	POR	32	Cheyne Inman, USF	25:20	8K Crystal Springs
	2006	POR	24	Mike Quackenbush, SO, POR	25:19	8K Crystal Springs
	2005	POR	19	Matt Sheeks, JR, POR	25:36	8K Crystal Springs
	2004	POR	19	Nick Schuetze, SR, POR	25:30	8K Crystal Springs
	2003	POR	15	Brett Carter, FR, POR	25:42	8K Crystal Springs
	2002	POR	18	Jeff Driscoll, JR, POR	24:54	8K Crystal Springs
	2001	POR	22	Nick Schuetze, FR, POR	25:29	8K Crystal Springs
	2000	POR	25	Ryan Craig, SO, POR	25:11	8K Crystal Springs
	1999	POR	15	Joe Driscoll, JR, POR	24:53	8K Crystal Springs
	1998	POR	15	Todd Davis, SR, POR	24:56	8K Crystal Springs
	1997	POR	15	Bryan Bothwell, SO, POR	25:42	8K Crystal Springs
	1996	POR	15	Ryan Grote, SR, POR	25:43	8K Crystal Springs
	1995	POR	15	Kelly Lambert, JR, POR	25:21	8K Crystal Springs
	1994	POR	18	Uli Steidl, SO, POR	24:58	8K Crystal Springs
	1993	POR	28	Carsten Arndt, SR, POR	25:36	8K Crystal Springs
	1992	POR	19	Ian Solof, JR, POR	32:47	10K Crystal Springs
	1991	POR	15	Peter Julian, JR, POR	32:50	10K Crystal Springs
	1990	POR	17	Matt Sabo, SR, POR	32:23*	10K Crystal Springs
	1989	POR	19	Matt Sabo, JR, POR	33:02	10K Crystal Springs
	1988	POR	15	Greg Muller, SR, POR	32:57	10K Crystal Springs
	1987	POR	31	Mark Webber, FR, POR	33:09	10K Crystal Springs
1986	POR	27	Brent Felt, JR, POR	33:11	10K Crystal Springs	
1985	POR	26	Brent Felt, SO, POR	33:25	10K Crystal Springs	
1984	POR	17	Rob Conner, JR, POR	31:28	10K at Saint Mary's	
1983	POR	18	Paul Peloquin, POR	32:48	10K at Saint Mary's	
1982	POR	19	Chris Lattig, POR	32:28	10K at Saint Mary's	
1981	POR	16	Chris Lattig, POR	32:43	10K at Saint Mary's	
1980	POR	15	Ty Strange, POR	32:42	10K at LMU	
1979	POR	15	Five Portland Runners	34:02	10K at Saint Mary's	
1978	UNR	19	Rudy Munoz, UNR	33:58	10K at Portland	
1977	UNR	16	Tom Wysocki, UNR	29:01	5.3 miles, at Reno	
1976	UNR	15	Dave Murphy, UNR	30:09	5.3 miles, at Reno	
1975	UNR	18	Bruce Williams, UNR	28:24		
	YEAR	TEAM	POINTS	INDIVIDUAL	TIME	COURSE
W O M E N	2010	USF	38	Tara Erdmann, LMU	20:21*	6K Crystal Springs
	2009	USF	45	Stephanie Wilson, SCU	20:32	6K Crystal Springs
	2008	POR	43	Tara Erdmann, LMU	21:54	6K Crystal Springs
	2007	POR	33	Dana Morgan, POR	20:32	6K Crystal Springs
	2006	POR	36	Laura Mickelson, JR, LMU	21:16	6K Crystal Springs
	2005	POR	31	Ashlee Vincent, SR, POR	17:59	5K Crystal Springs
	2004	POR	28	Amie Dahnke, FR, POR	17:40	5K Crystal Springs
	2003	POR	23	Tiffanie Marley, JR, USD	18:04	5K Crystal Springs
	2002	POR	39	Allegra Porter, JR, SMC	17:42	5K Crystal Springs
	2001	SCU	46	Edit Pakay, JR, LMU	17:58	5K Crystal Springs
	2000	POR	23	Nicole Ricci, SO, POR	18:01	5K Crystal Springs
	1999	POR	25	Rebecca Freebury, SR, PEP	18:18	5K Crystal Springs
	1998	POR	20	Kilee Smith, JR, POR	18:27	5K Crystal Springs
	1997	POR	20	Kilee Smith, SO, POR	18:52	5K Crystal Springs
	1996	POR	37	Cheska Fairbanks, SO, GON	17:26*	5K Crystal Springs
	1995	GON	34	Jennie Boyd, JR, POR	18:28	5K Crystal Springs
	1994	POR	23	Nicole Karr, SR, POR	17:43	5K Crystal Springs
	1993	POR	21	Hilary Simmons, SO, POR	20:17	4+ miles Crystal Springs
	1992	POR	24	Arpan Melwani, SO, SMC	18:58	5K Crystal Springs
	1991	POR	43	Gina Eroen, SO, LMU	19:15	5K Crystal Springs
	1990	SMC	55	Anne Wedum, FR, SMC	18:33	5K Crystal Springs
	1989	POR	25	Kim McElhinney, SO, PEP	18:49	5K Crystal Springs
	1988	POR	37	Kari Baerg, SR, PEP	18:31	2.98 miles, Crystal Springs
	1987	POR	18	Ann Manning, SR, POR	18:20	5K Crystal Springs
1986	USIU	31	Patty Young, SO, UNR	17:47	5K Crystal Springs	
1985	USIU	21	Mary Klas, USIU	17:53	5K Crystal Springs	

\*WCC COURSE RECORD

### MEN'S FINISHES BY SCHOOL

TEAM	1	2	3	4	5	6	7	8	DNF	Best Finish	Low Score
GONZAGA			11	5	3	8	2	2		2nd - 2004	41 - 1993
LOYOLA MARYMOUNT		4	7	6	3	4	5	2		2nd - 2009	48 - 2008
PEPPERDINE			1	6	7	7	4	5	1	3rd - 1997	104 - 1993
PORTLAND	32	2	1							1st - 2010	15 - 2003
SAINT MARY'S		1		1	4	7	5	11	2	2nd - 1999	63 - 1999
SAN DIEGO		2	9	4	4	4	9	3	1	2nd - 1997	78 - 1987
SAN FRANCISCO		3	2	1	3	6	12	3	1	2nd - 2010	63 - 2006
SANTA CLARA			12	10	11	2	1			2nd - 2002	37 - 1985
NEVADA (RENO)	4									1st - 1978	15 - 1976
SEATTLE				1	1		2			4th - 1978	130 - 1979

### WOMEN'S FINISHES BY SCHOOL

TEAM	1	2	3	4	5	6	7	8	DNF	Best Finish	Low Score
GONZAGA	1	3	6	2	6	2	3	1		1st - 1995	34 - 1995
LOYOLA MARYMOUNT		3	4	1	1	7	3	7		2nd - 2009	48 - 2008
PEPPERDINE		3	6	3	5	4	4	1		2nd - 1999	50 - 1988
PORTLAND	19	3	2							1st - 2008	18 - 1987
SAINT MARY'S	1	5	1	2	4	1		9	1	1st - 1990	42 - 1995
SAN DIEGO		2	4	6	5	3	4	2		2nd - 1994	80 - 1993
SAN FRANCISCO	2	3		4	2	4	9	1	1	1st - 2010	38 - 2010
SANTA CLARA	1	2	4	7	4	4	3	1		1st - 2001	43 - 2003
U.S. INTERNATIONAL	2									1st - 1987	21 - 1985
NEVADA (RENO)		2								2nd - 1987	42 - 1986

# Cross Country Championship History

## TOP TEN WCC CROSS COUNTRY TIMES (Crystal Springs Course)

	TIME	NAME	SCHOOL	COURSE	YEAR
Men - 10K	32:23*	Matt Sabo	Portland	10K	1990
	32:47	Ian Solof	Portland	10K	1992
	32:50	Peter Julian	Portland	10K	1991
	32:57	Greg Muller	Portland	10K	1988
	33:00	Sean Messiter	Portland	10K	1988
	33:02	Matt Sabo	Portland	10K	1989
	33:07	Ian Solof	Portland	10K	1991
	33:09	Mark Webber	Portland	10K	1987
	33:11	Brent Felt	Portland	10K	1986
	Men - 8K	24:20*	Alfred Kipchumba	Portland	8K
24:53		Joe Driscoll	Portland	8K	1999 - #1
24:54		Jeff Driscoll	Portland	8K	2002 - #1
24:54		Bryan Bothwell	Portland	8K	1999 - #2
24:56		Robbie Reid	Santa Clara	8K	2009 - #2
24:56		Todd Davis	Portland	8K	1998 - #1
24:58		Uli Steidl	Portland	8K	1994 - #1
25:01		Craig Hopkins	Portland	8K	2010 - #1
25:03		Jose Madera	San Francisco	8K	2010 - #2
25:05		Ganbileg Bor	San Francisco	8K	2009 - #3
25:05	Ganbileg Bor	San Francisco	8K	2010 - #3	
Women - 5K	17:26*	Cheska Fairbanks	Gonzaga	5K	1996 - #1
	17:40	Amie Dahnke	Portland	5K	2004 - #1
	17:42	Allegra Porter	Saint Mary's	5K	2002 - #1
	17:43	Nicole Karr	Portland	5K	1994 - #1
	17:47	Patty Young	Nevada-Reno	5K	1986 - #1
	17:53	Mary Klas	US International	5K	1985 - #1
	17:58	Edit Pakay	Loyola Marymount	5K	2001 - #1
	17:59	Ashlee Vincent	Portland	5K	2005 - #1
	18:01	Jeannine Hagedorn	San Francisco	5K	2004 - #2
	18:02	Nicole Ricci	Portland	5K	2000 - #1
Women - 6K	20:21*	Tara Erdmann	Loyola Marymount	6K	2010 - #1
	20:32	Stephanie Wilson	Santa Clara	6K	2009 - #1
	20:32	Dana Morgan	Portland	6K	2007 - #1
	20:47	Chelsea Wishard	Pepperdine	6K	2010 - #2
	20:48	Sheree Shea	Loyola Marymount	6K	2010 - #3
	20:54	Jana Stolting	San Francisco	6K	2010 - #4
	20:56	Laura Mickelson	Loyola Marymount	6K	2007 - #2
	20:59	Lauren Lodge	Pepperdine	6K	2010 - #5
	21:08	Eva Krchova	San Francisco	6K	2010 - #6
	21:11	Sheree Shea	Loyola Marymount	6K	2009 - #2
21:14	Chelsea Wishard	Pepperdine	6K	2009 - #3	



Matt Sabo, POR



Alfred Kipchumba, POR

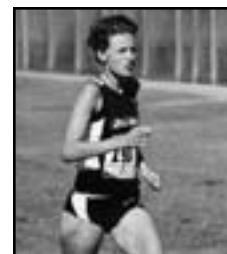

Tiffanie Marley, USD

\*WCC COURSE RECORD

## FASTEST WCC CHAMPIONSHIP TIMES BY TEAM

(Crystal Springs 8K/5K/6K courses only)

8K MEN	NAME	YEAR	TIME
GONZAGA	Chris Boyle	2010	25:08
LOYOLA MARYMOUNT	Brian McDonald	2009	25:14
PEPPERDINE	Chris Ogle	2007	25:39
PORTLAND	Alfred Kipchumba	2009	24:20
SAINT MARY'S	Mario Mendoza	2007	25:44
SAN DIEGO	Antonio Lopez	2000	25:21
SAN FRANCISCO	Jose Madera	2010	25:03
SANTA CLARA	Robbie Reid	2009	24:56
5K WOMEN	NAME	YEAR	TIME
GONZAGA	Cheska Fairbanks	1996	17:26
LOYOLA MARYMOUNT	Edit Pakay	2001	17:58
PEPPERDINE	Rebecca Freebury	1999	18:18
PORTLAND	Amie Dahnke	2004	17:40
SAINT MARY'S	Allegra Porter	2002	17:42
SAN DIEGO	Tiffanie Marley	2003	18:04
SAN FRANCISCO	Jeannine Hagedorn	2004	18:01
SANTA CLARA	Kim Bates	2002	18:05
6K WOMEN	NAME	YEAR	TIME
GONZAGA	Laura Volcheff	2010	21:58
LOYOLA MARYMOUNT	Tara Erdmann	2010	20:21
PEPPERDINE	Chelsea Wishard	2010	20:47
PORTLAND	Dana Morgan	2007	20:32
SAINT MARY'S	Rosie Smith	2010	22:34
SAN DIEGO	Kristy Koenes	2010	21:47
SAN FRANCISCO	Jana Stolting	2010	20:54
SANTA CLARA	Stephanie Wilson	2009	20:32

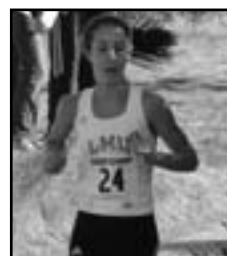

Laura Mickelson, LMU

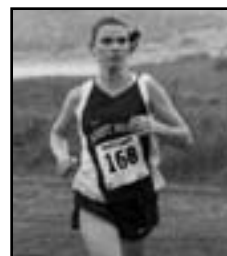

Allegra Porter, SMC

# Cross Country Final Standings

MEN'S										
YEAR	1	2	3	4	5	6	7	8	9	DNF
2010	POR (36)	USF (43)	SCU (96)	LMU (97)	GON (107)	USD (146)	SMC (199)	PEP (226)		
2009	POR (34)	LMU (54)	USF (71)	SCU (76)	GON (123)	PEP (187)	SMC (191)	USD (192)		
2008	POR (38)	LMU (48)	USF (109)	SCU (110)	PEP (137)	GON (145)	SMC (191)	USD (184)		
2007	POR (32)	LMU (59)	SCU (72)	USF (105)	PEP (152)	SMC (172)	GON (176)	USD (193)		
2006	POR (24)	USF (63)	SCU (75)	GON (84)	LMU (105)	PEP (177)	USD (203)	SMC (242)		
2005	POR (19)	USF (71)	LMU (75)	SCU (97)	GON (135)	PEP (142)	USD (181)	SMC (234)		
2004	POR (19)	GON (66)	SCU (105)	LMU (107)	USF (109)	USD (168)	SMC (185)	PEP (188)		
2003	POR (15)	GON (58)	SCU (100)	LMU (129)	PEP (137)	USF (151)	USD (156)	SMC (190)		
2002	POR (18)	SCU (48)	SCU (79)	PEP (127)	GON (131)	LMU (154)	USF (170)	SMC (212)		
2001	POR (22)	SCU (52)	USD (73)	PEP (90)	GON (164)	LMU (180)	USF (192)	SMC (218)		
2000	POR (25)	SCU (52)	USD (107)	SMC (129)	GON (138)	PEP (142)	LMU (169)	USF (198)		
1999	POR (15)	SMC (63)	SCU (78)	USD (112)	GON (114)	PEP (171)	LMU (174)	USF (230)		
1998	POR (15)	USD (87)	GON (98)	SCU (99)	SMC (101)	USF (168)	LMU (174)	PEP (213)		
1997	POR (15)	USD (81)	PEP (110)	SCU (120)	GON (132)	SMC (140)	USF (159)	LMU (161)		
1996	POR (15)	GON (85)	GON (95)	USD (96)	PEP (106)	LMU (151)	USF (198)			SMC
1995	POR (15)	GON (62)	USD (88)	SCU (90)	PEP (162)	SMC (175)	USF (188)			
1994	POR (18)	GON (60)	USD (61)	SCU (110)	PEP (128)	SMC (174)	LMU, USF (197)			
1993	POR (28)	GON (41)	USD (84)	PEP (104)	SCU (138)	USF (190)	LMU, SMC (193)			
1992	POR (19)	GON (42)	USD (88)	PEP (110)	SCU (125)	LMU (172)	USF (202)			
1991	POR (15)	GON (56)	LMU (96)	SCU (102)	PEP (147)	USD (155)	USF (195)			
1990	POR (17)	GON (66)	SCU (94)	LMU (103)	USD (125)	USF (175)	PEP (190)			
1989	POR (19)	GON (51)	LMU (107)	SCU (120)	USD (122)	PEP (131)	USF (200)			
1988	POR (15)	GON (55)	USD (95)	PEP (109)	LMU (142)	SCU (153)	USF (207)			
1987	POR (31)	GON (61)	USD (78)	SCU (81)	LMU (139)	SMC (148)	PEP (184)			USF
1986	POR (27)	SCU (48)	GON (49)	LMU (128)	USD (133)	SMC (191)	PEP (196)			
1985	POR (26)	SCU (37)	GON (74)	LMU (116)	USD (157)	PEP (175)	USF (178)			
1984	POR (17)	SCU (72)	LMU (89)	LMU (95)	SMC (154)	USF (171)	GON (187)			SMC
1983	POR (18)	SCU (68)	LMU (93)	USD (97)	USF (151)	GON (162)	PEP (167)			
1982	POR (19)	SCU (80)	LMU (88)	GON (96)	SMC (138)	USD (149)	USF (155)			USD
1981	POR (16)	LMU (55)	SCU (81)	GON (129)	SMC (144)	USF (191)	PEP (186)			PEP, USD
1980	POR (15)	SCU (49)	LMU (107)	GON (111)	SMC (119)	USF (169)				
1979	POR (15)	SCU (70)	LMU (92)	SMC (114)	SEA (130)	PEP (171)				
1978	UNR (19)	POR (41)	SCU (106)	SEA (133)	SMC (134)	USF (155)	GON (186)			USD (237)
1977	UNR (16)	POR (45)	SCU (118)	SMC (123)	USF (156)	LMU (163)	LMU (164)			PEP (201)
1976	UNR (15)	LMU (68)	POR (88)	SCU (104)	SMC (118)	USF (169)	SEA (170)			PEP (223)
1975	UNR (18)	SCU (60)	LMU (80)	PEP (88)	USF (125)	SMC (142)	SEA (183)			PEP
WOMEN'S										
YEAR	1	2	3	4	5	6	7	8	9	DNF
2010	USF (38)	POR (71)	LMU (76)	SCU (117)	GON (120)	PEP (128)	USD (171)	SMC (198)		
2009	USF (45)	LMU (52)	POR (64)	SCU (97)	PEP (129)	GON (134)	USD (149)	SMC (243)		
2008	POR (43)	LMU (48)	SCU (81)	USF (102)	USD (115)	PEP (117)	GON (211)	SMC (218)		
2007	POR (33)	USF (43)	LMU (68)	SCU (83)	PEP (153)	GON (192)	USD (204)	SMC (207)		
2006	POR (36)	USF (52)	LMU (53)	SCU (94)	PEP (120)	SMC (188)	GON (189)	USD (204)		
2005	POR (31)	LMU (58)	SCU (96)	USF (105)	GON (120)	USD (162)	PEP (171)	SMC (245)		
2004	POR (28)	USF (81)	GON (102)	SCU (104)	USD (110)	LMU (130)	PEP (141)	SMC (249)		
2003	POR (23)	SCU (43)	PEP (107)	GON (122)	LMU (127)	USD (152)	USF (153)	SMC (200)		
2002	POR (39)	SCU (60)	SCU (64)	PEP (114)	GON (129)	LMU (149)	USF (184)	SMC (190)		
2001	SCU (46)	POR (63)	PEP (91)	USD (109)	SMC (117)	LMU (161)	USF (190)	GON (185)		
2000	POR (23)	GON (40)	PEP (105)	SCU (111)	SMC, USF (144)	USF (135)	USD (180)	LMU (190)		
1999	POR (25)	PEP (87)	SCU, USD (101)	-----	GON (105)	USF (168)	USD (180)	SMC (188)		
1998	POR (20)	USD (83)	GON (99)	USF (112)	SMC (115)	SCU (146)	PEP (180)	LMU (190)		
1997	POR (20)	GON (79)	SMC (85)	USD (101)	SCU (152)	LMU (153)	USF (158)	PEP (169)		
1996	POR (37)	SMC (50)	GON (63)	USD (143)	PEP (150)	LMU (152)	USF (165)	SCU (181)		
1995	GON (34)	SMC (42)	POR (67)	USF (112)	USD (122)	PEP (159)	SCU (160)	LMU (217)		
1994	POR (23)	USD (81)	GON (84)	SMC (107)	USF (125)	PEP (127)	SCU (158)	LMU (251)		
1993	POR (21)	PEP (71)	USD (80)	SMC (92)	GON (100)	USF (166)	SCU (172)	LMU (244)		
1992	POR (24)	SMC (69)	PEP (82)	GON (85)	USD (140)	SCU (156)	USF (181)	LMU (211)		
1991	POR (43)	SMC (45)	SCU (104)	PEP (127)	GON (128)	LMU (145)	USF (151)	USD (153)		
1990	SMC (55)	POR (59)	PEP (76)	LMU (113)	SCU (118)	USD (124)	GON (166)	USF (171)		
1989	POR (25)	SMC (82)	GON (85)	PEP (102)	USD (107)	SCU (169)	USF (175)	LMU (196)		
1988	POR (37)	PEP (50)	GON (62)	USD (85)	SMC (128)	SCU (134)	LMU (179)			USF
1987	POR (18)	GON (84)	PEP (84)	USD (106)	SCU (131)	LMU (158)	USF (167)			SMC
1986	USIU (31)	UNR (42)	USD (110)	SCU (125)	PEP (125)	LMU (126)	USF (170)			
1985	USIU (21)	UNR (56)	LMU (71)	USD (133)	SCU (138)	USF (156)	PEP (169)			