

# West Coast Conference Cross Country

## MEN'S HISTORY

The West Coast Conference has sponsored a WCC Men's Cross Country Championship since 1975, and it has been a storied championship for the University of Portland. The Pilots have won the WCC title for 31 consecutive years, the longest active streak for any cross country program in the country. In 2009, the Pilots won both the team and individual titles as sophomore All-American Alfred Kipchumba set a course record at Crystal Springs with an 8K time of 24:20, breaking former Pilot Joe Driscoll's record of 24:53. The 2008 WCC Championship was the closest in league history as Portland edged out Loyola Marymount by just 10 points. Portland's David Kinsella took home the WCC individual title, finishing the course in 25:11. That same year, the Pilot men went on to tie a school record with a seventh place finish at the NCAA Championships, with Kinsella finishing fourth individually to set a school record. Since 1979, Portland has secured every individual title with the exception of 2007, when San Francisco senior Cheyne Inman closed out his career with a time of 25:20, just five seconds ahead of runner-up Zuber Ahmed of Portland.

In Championship history, Portland has swept the top five positions nine times, including five straight years from 1995 to 1999. Gonzaga's Joe Miller broke up a Portland sweep of the top five in 2006, taking second behind individual champion Mike Quackenbush. San Diego's Antonio Lopez finished second to Portland's Ryan Craig in 2000, marking the highest finish by a non-Portland runner since 1989. In 2004, Portland was once again impressive as six Pilots finished in the top 10, led by individual winner Nick Schuetze. The win was the second WCC individual championship for Schuetze in his Portland career after claiming the title in 2001. Portland's Brett Carter, the 2003 individual champion, finished in second place, just two seconds behind Schuetze.

In 1999, Pilots Joe Driscoll and Bryan Bothwell each surpassed the men's 8K course record, with Driscoll beating Bothwell by one second to win the overall title in 24:53. The old record of 24:56 had been set by UP's Todd Davis only one year earlier. Santa Clara is the only school other than Loyola Marymount in the 2008 Championships to come close to defeating Portland. The 1985 Broncos squad had five runners in the top ten, including Rory O'Flaherty at No. 3, but Brent Felt and John Bursell finished 1-2 for the Pilots to defeat Santa Clara by the slimmest margin in WCC history, 11 points (26-37). In 1986, Bronco runners O'Flaherty and Bill Quirk finished in the top five, but Felt and the Pilots again finished first, winning 27-48. Nevada-Reno is the only other squad to win the West Coast Athletic Conference (WCAC) Cross Country Championships--taking four straight from 1975-1978.

## WOMEN'S HISTORY

The WCC Women's Cross Country Championship began in 1985, and the Portland's women's team, like their male counterparts, have also dominated this event. The Pilots have won 19 of the last 23 titles, including 11 of the last 14. The 2009 WCC Championship brought a new champion to the stage, as the San Francisco Dons picked up their first ever title in program history, winning by a margin of seven points over second place Loyola Marymount. Santa Clara also had its first ever WCC Individual Champion in senior All-American Stephanie Wilson, who completed the 6K Crystal Springs course in 20:32 and tied the WCC course record previously set by Portland's Dana Morgan in 2007.

In 2008, the WCC Championship mirrored the men's event with the race being the closest finish since 1991 with Portland barely edging out Loyola Marymount by five points. The Lions took home the individual title with Tara Erdmann finishing in 21:54. The Pilot women went on to set a school record with a fifth place finish at the West Regionals, just short of a berth to the 2008 NCAA Championships. In 2007, the Pilots reclaimed the top spot with previous year's Freshman of the Year Dana Morgan leading the way finishing first in 20:32, with Mickelson falling to second, and Pilot Sifrah Ademe rounding out the top three. The 2006 Championships saw LMU junior Laura Mickelson steal the top spot from the Pilots, finishing 1:18 ahead of Portland's Sifrah Ademe, the largest margin of victory in WCC history, while Portland captured the team and individual title in 2005.

In 2004, Portland captured its 15th WCC crown, landing six runners in the top 10. Portland's Amie Dahnke claimed the individual title with a time of 17:40, the second fastest time recorded at the WCC Championships. San Francisco posted its second runner-up finish in three years in 2006, thanks to five top 15 individual finishes. San Diego's Tiffanie Marley took home the individual crown in 2003, becoming the first Torero to capture the title. After finishing in second place in 2001 to Santa Clara, Portland reclaimed the women's title in 2002, with four runners finishing in the top 10. Allegra Porter of Saint Mary's won the women's race with a time of 17:42, the then-second fastest time ever recorded at the WCC Women's Cross Country Championships.

Santa Clara earned its first WCC Cross Country Championship in 2001, stunning Portland by a slim 46 points to 63 points and ending the Pilots' streak of five straight titles. Paced by freshman Robin Bell who captured third place, the Broncos claimed five of the top fifteen spots. Though LMU finished in seventh place in 2001, junior Edit Pakay took home the individual title with a time of 17:58, the all-time fastest championship pace set by an LMU runner. In 2000, Pilot Nicole Ricci claimed the individual championship by beating teammate Alyson Barrett to the line by 39 seconds. It was the fourth-largest individual victory margin in the history of the women's race.

The 1987 Pilot squad set a WCC scoring record of 18 points, a feat which has yet to be surpassed. Saint Mary's captured its only championship in 1990, narrowly defeating Portland 55-59 behind individual winner Anne Wedum, who crossed the finish line with a time of 18:33. Portland and Saint Mary's ran neck-and-neck in 1991, with the Pilots capturing the title by two points, 43-45, the slimmest margin in WCC history. The Pilots then reeled off three more championships through 1994, with an average victory margin of 51 points in each of those three years. Nicole Karr surpassed the 8 year-old course record in 17:43 to lead the Pilots in 1994. In 1995, Gonzaga placed 4 of the top 7 runners to win the championship, followed by a rugged Saint Mary's squad which placed 4 of the top 10 runners. Gonzaga sophomore Cheska Fairbanks set a new course and championships record in 1996 at 17:26, but Portland regained the championship title.

Former WCC member US International took the first two championships in 1985 and 1986. In 1986, Nevada-Reno's Patty Young set a Crystal Springs Women's 5K course record at 17:47 that stood until 1994.

# 2009 Cross Country Year In Review

## 2009 MEN'S RESULTS

1.	Portland	34
2.	Loyola Marymount	54
3.	San Francisco	71
4.	Santa Clara	78
5.	Gonzaga	123
6.	Pepperdine	187
7.	Saint Mary's	191
8.	San Diego	192

## 2009 WOMEN'S RESULTS

1.	San Francisco	45
2.	Loyola Marymount	52
3.	Portland	64
4.	Santa Clara	97
5.	Pepperdine	129
6.	Gonzaga	134
7.	San Diego	149
8.	Saint Mary's	243

## 2009 MEN'S ALL-WCC

1.	Alfred Kimpchumba, POR	24:20
2.	Robbie Reid, SCU	24:56
3.	Ganbileg Bor, USF	25:05
4.	Matt Frerker, POR	25:11
5.	Lars Erik Malde, POR	25:12
6.	Brian McDonald, LMU	25:14
7.	Chris Sampson, SCU	25:23
8.	Jared Bassett, POR	25:27
9.	Sterling Lockert, LMU	25:32
10.	Chris Boyle, GON	25:34

## HONORABLE MENTION

11.	Devin Hopkins, USF	25:37
12.	Daniel LaCava, LMU	25:40
13.	Tyre Johnson, LMU	25:41
14.	Thomas Finnigan, LMU	25:43
15.	Mark Blucher, SMC	25:47

## 2009 WOMEN'S ALL-WCC

1.	Stephanie Wilson, SCU	20:32
2.	Sheree Shea, LMU	21:11
3.	Chelsea Wishard, PEP	21:14
4.	Hillary Kigar, USF	21:22
5.	Heather Zytkevicz, USF	21:34
6.	Nicole Bowler, USF	21:42
7.	Lyndy Davis, POR	21:44
8.	Mary Reynolds, SCU	21:45
9.	Theresa Hailey, POR	21:48
10.	Eva Krchova, USF	21:58

## HONORABLE MENTION

11.	Cassandra Salazar, LMU	22:03
12.	Brianna Delaney, LMU	22:09
13.	Cynthia Chaidez, LMU	22:18
14.	Brooke Lademan, LMU	22:20
15.	Elizabeth Keaveny, POR	22:24

## MEN'S FINAL RESULTS (CONT.)

16.	Shane Geiger, POR	25:53
17.	Dino Bozzone, POR	25:57
18.	Ravi Amarawansa, USF	25:58
19.	Tyler Alvarez, USF	26:00
20.	Will Marquardt, USF	26:03
21.	Marcos Hinojosa, SCU	26:05
22.	Alex Harkins, SCU	26:05
23.	Matthew Bejar, GON	26:06
24.	Robb Van Wyck, SMC	26:08
25.	Aiden Irish, POR	26:09
26.	Evan Hennessey, SCU	26:11
27.	Kevin O'Malley, USD	26:14
28.	Brett Withers, GON	26:17
29.	Kenny Smith, PEP	26:28
30.	Tate Kelly, GON	26:29
31.	Seth Allison, PEP	26:29
32.	Christian Burger, GON	26:30
33.	Adrian Rafiee, USF	26:31
34.	Kevin Oliver, SCU	26:31
35.	Chris Flaherty, USD	26:34
36.	Connor Pastoor, LMU	26:37
37.	Patrick Richie, GON	26:40
38.	Wes Blundell, PEP	26:42
39.	Scott Donahue, LMU	26:44
40.	Erik Anderson, USD	26:44
41.	Brad Kachigan, GON	26:52
42.	John Cutter, USD	26:55
43.	Garrett Reim, PEP	26:57
44.	Brian Fisher, SCU	26:57
45.	Thomas Estrada, USF	27:01
46.	Conrad Wozniak, PEP	27:09
47.	Sean King, PEP	27:15
48.	Shane Smith, USD	27:22
49.	James Hayes, SMC	27:23
50.	Ashish Agrawal, USD	27:37
51.	Brad Alban, SMC	27:40
52.	Jordan Lerma, SMC	28:15
53.	Justin Haley, USD	28:48
54.	Eric Magana, PEP	29:44
55.	Antonio Venegas, SMC	29:48

## MEN'S INDIVIDUAL AWARD WINNERS



**Alfred Kipchumba, POR**  
**WCC CHAMPION**



**Lars Erik Malde, POR**  
**FRESHMAN OF THE YEAR**



**Rob Conner, POR**  
**COACH OF THE YEAR**

## WOMEN'S INDIVIDUAL AWARD WINNERS



**Stephanie Wilson, SCU**  
**WCC CHAMPION**



**Sheree Shea, LMU**  
**FRESHMAN OF THE YEAR**



**Helen Lehman-Winters, USF**  
**COACH OF THE YEAR**

## WOMEN'S FINAL RESULTS (CONT.)

16.	Molly Mitchell, POR	22:27
17.	Bethany McInturff, POR	22:29
18.	Carey Parker, SCU	22:35
19.	Sarah Auer, POR	22:36
20.	Alice Baker, USF	22:37
21.	Samantha Espindola, USD	22:38
22.	Elizabeth Slamkowski, GON	22:39
23.	Emerald Raney, USD	22:42
24.	Caroline Draper, LMU	22:45
25.	Lauren Lodge, PEP	22:46
26.	Corrina O'Brien, GON	22:47
27.	Brittany O'Regan, GON	22:49
28.	Jenessa Rose, USD	22:50
29.	Molly Funk, GON	22:56
30.	Lauren Bergam, GON	22:56
31.	Elizabeth Coe, PEP	22:57
32.	Kayla Lloyd, GON	23:01
33.	Hannah DeWalt, PEP	23:03
34.	Erin McCarthy, SCU	23:08
35.	Megan Smith, POR	23:11
36.	Melissa Conlin, SCU	23:12
37.	Danielle Varela, PEP	23:12
38.	Megan Fairley, LMU	23:13
39.	Rachel Williams, USD	23:18
40.	Kirsten Allan, USD	23:20
41.	Brenn Donnelly, GON	23:26
42.	Rosie Smith, SMC	23:29
43.	Erin Hartwig, SCU	23:31
44.	Sophie Curl, USF	23:33
45.	Nicole Giove, SCU	23:35
46.	Megan Doeding, PEP	23:42
47.	Hayley Niles, USF	23:46
48.	Paige Mobley, PEP	24:16
49.	Mackenzie Entrikin, USD	24:23
50.	Tess Grannemann, SMC	24:35
51.	Elizandra Obando, SMC	25:39
52.	Kim Cunningham, SMC	25:47
53.	Erin Burke, SMC	26:05
54.	Kristy Koenes, USD	26:31

# Cross Country Championship History

## YEAR BY YEAR CHAMPIONS

YEAR	TEAM	POINTS	INDIVIDUAL	TIME	COURSE
2009	POR	34	Alfred Kipchumba, POR	24:20*	8K Crystal Springs
2008	POR	38	David Kinsella, POR	25:11	8K Crystal Springs
2007	POR	32	Cheyne Inman, USF	25:20	8K Crystal Springs
2006	POR	24	Mike Quackenbush, SO, POR	25:19	8K Crystal Springs
2005	POR	19	Matt Sheeks, JR, POR	25:36	8K Crystal Springs
2004	POR	19	Nick Schuetze, SR, POR	25:30	8K Crystal Springs
2003	POR	15	Brett Carter, FR, POR	25:42	8K Crystal Springs
2002	POR	18	Jeff Driscoll, JR, POR	24:54	8K Crystal Springs
2001	POR	22	Nick Schuetze, FR, POR	25:29	8K Crystal Springs
2000	POR	25	Ryan Craig, SO, POR	25:11	8K Crystal Springs
1999	POR	15	Joe Driscoll, JR, POR	24:53	8K Crystal Springs
1998	POR	15	Todd Davis, SR, POR	24:56	8K Crystal Springs
1997	POR	15	Bryan Bothwell, SO, POR	25:42	8K Crystal Springs
1996	POR	15	Ryan Grote, SR, POR	25:43	8K Crystal Springs
1995	POR	15	Kelly Lambert, JR, POR	25:21	8K Crystal Springs
1994	POR	18	Uli Steidl, SO, POR	24:58	8K Crystal Springs
1993	POR	28	Carsten Arndt, SR, POR	25:36	8K Crystal Springs
1992	POR	19	Ian Solof, JR, POR	32:47	10K Crystal Springs
1991	POR	15	Peter Julian, JR, POR	32:50	10K Crystal Springs
1990	POR	17	Matt Sabo, SR, POR	32:23*	10K Crystal Springs
1989	POR	19	Matt Sabo, JR, POR	33:02	10K Crystal Springs
1988	POR	15	Greg Muller, SR, POR	32:57	10K Crystal Springs
1987	POR	31	Mark Webber, FR, POR	33:09	10K Crystal Springs
1986	POR	27	Brent Felt, JR, POR	33:11	10K Crystal Springs
1985	POR	26	Brent Felt, SO, POR	33:25	10K Crystal Springs
1984	POR	17	Rob Conner, JR, POR	31:28	10K at Saint Mary's
1983	POR	18	Paul Peloquin, POR	32:48	10K at Saint Mary's
1982	POR	19	Chris Lattig, POR	32:28	10K at Saint Mary's
1981	POR	16	Chris Lattig, POR	32:43	10K at Saint Mary's
1980	POR	15	Ty Strange, POR	32:42	10K at LMU
1979	POR	15	Five Portland Runners	34:02	10K at Saint Mary's
1978	UNR	19	Rudy Munoz, UNR	33:58	10K at Portland
1977	UNR	16	Tom Wysocki, UNR	29:01	5.3 miles, at Reno
1976	UNR	15	Dave Murphy, UNR	30:09	5.3 miles, at Reno
1975	UNR	18	Bruce Williams, UNR	28:24	

M  
E  
N

YEAR	TEAM	POINTS	INDIVIDUAL	TIME	COURSE
2009	USF	45	Stephanie Wilson, SCU	20:32*	6K Crystal Springs
2008	POR	43	Tara Erdmann, LMU	21:54	6K Crystal Springs
2007	POR	33	Dana Morgan, POR	20:32	6K Crystal Springs
2006	POR	36	Laura Mickelson, JR, LMU	21:16	6K Crystal Springs
2005	POR	31	Ashlee Vincent, SR, POR	17:59	5K Crystal Springs
2004	POR	28	Amie Dahnke, FR, POR	17:40	5K Crystal Springs
2003	POR	23	Tiffanie Marley, JR, USD	18:04	5K Crystal Springs
2002	POR	39	Allegra Porter, JR, SMC	17:42	5K Crystal Springs
2001	SCU	46	Edit Pakay, JR, LMU	17:58	5K Crystal Springs
2000	POR	23	Nicole Ricci, SO, POR	18:01	5K Crystal Springs
1999	POR	25	Rebecca Freebury, SR, PEP	18:18	5K Crystal Springs
1998	POR	20	Kilee Smith, JR, POR	18:27	5K Crystal Springs
1997	POR	20	Kilee Smith, SO, POR	18:52	5K Crystal Springs
1996	POR	37	Cheska Fairbanks, SO, GON	17:26*	5K Crystal Springs
1995	GON	34	Jennie Boyd, JR, POR	18:28	5K Crystal Springs
1994	POR	23	Nicole Karr, SR, POR	17:43	5K Crystal Springs
1993	POR	21	Hilary Simmons, SO, POR	20:17	4+ miles Crystal Springs
1992	POR	24	Arpan Melwani, SO, SMC	18:58	5K Crystal Springs
1991	POR	43	Gina Eroen, SO, LMU	19:15	5K Crystal Springs
1990	SMC	55	Anne Wedum, FR, SMC	18:33	5K Crystal Springs
1989	POR	25	Kim McElhinney, SO, PEP	18:49	5K Crystal Springs
1988	POR	37	Kari Baerg, SR, PEP	18:31	2.98 miles, Crystal Springs
1987	POR	18	Ann Manning, SR, POR	18:20	5K Crystal Springs
1986	USIU	31	Patty Young, SO, UNR	17:47	5K Crystal Springs
1985	USIU	21	Mary Klas, USIU	17:53	5K Crystal Springs

W  
O  
M  
E  
N

\*WCC COURSE RECORD

### MEN'S FINISHES BY SCHOOL

TEAM	1	2	3	4	5	6	7	8	DNF	Best Finish	Low Score	
GONZAGA			11	5	3	7	2	2		2nd - 2004	41 - 1993	
LOYOLA MARYMOUNT			4	7	5	3	4	5	2	2nd - 2009	48 - 2008	
PEPPERDINE				1	6	7	7	4	4	1	3rd - 1997	104 - 1993
PORTLAND	31		2	1						1st - 2009	15 - 2003	
SAINT MARY'S			1		1	4	7	4	11	2	2nd - 1999	63 - 1999
SAN DIEGO			2	9	4	4	3	9	3	1	2nd - 1997	78 - 1987
SAN FRANCISCO			2	2	1	3	6	12	3	1	2nd - 2006	63 - 2006
SANTA CLARA				12	9	11	2	1			2nd - 2002	37 - 1985
NEVADA (RENO)	4										1st - 1978	15 - 1976
SEATTLE					1	1		2			4th - 1978	130 - 1979

### WOMEN'S FINISHES BY SCHOOL

TEAM	1	2	3	4	5	6	7	8	DNF	Best Finish	Low Score	
GONZAGA	1		3	6	2	5	2	3	1		1st - 1995	34 - 1995
LOYOLA MARYMOUNT			3	3	1	1	7	3	7		2nd - 2009	48 - 2008
PEPPERDINE			3	6	3	5	3	4	1		2nd - 1999	50 - 1988
PORTLAND	19		2	2							1st - 2008	18 - 1987
SAINT MARY'S	1		5	1	2	4	1		8	1	1st - 1990	42 - 1995
SAN DIEGO			2	4	6	5	3	3	2		2nd - 1994	80 - 1993
SAN FRANCISCO	1		3		4	2	4	9	1	1	1st - 2009	45 - 2009
SANTA CLARA	1		2	4	6	4	4	3	1		1st - 2001	43 - 2003
U.S. INTERNATIONAL	2										1st - 1987	21 - 1985
NEVADA (RENO)			2								2nd - 1987	42 - 1986

# Cross Country Championship History

## TOP TEN WCC CROSS COUNTRY TIMES (Crystal Springs Course)

Men - 10K	TIME	NAME	SCHOOL	COURSE	YEAR
	32:23*	Matt Sabo	Portland	10K	1990
	32:47	Ian Solof	Portland	10K	1992
	32:50	Peter Julian	Portland	10K	1991
	32:57	Greg Muller	Portland	10K	1988
	33:00	Sean Messiter	Portland	10K	1988
	33:02	Matt Sabo	Portland	10K	1989
	33:07	Ian Solof	Portland	10K	1991
	33:09	Mark Webber	Portland	10K	1987
	33:11	Brent Felt	Portland	10K	1986

Men - 8K	TIME	NAME	SCHOOL	COURSE	YEAR
	24:20*	Alfred Kipchumba	Portland	8K	2009 - #1
	24:53	Joe Driscoll	Portland	8K	1999 - #1
	24:54	Jeff Driscoll	Portland	8K	2002 - #1
	24:54	Bryan Bothwell	Portland	8K	1999 - #2
	24:56	Robbie Reid	Santa Clara	8K	2009 - #2
	24:56	Todd Davis	Portland	8K	1998 - #1
	24:58	Uli Steidl	Portland	8K	1994 - #1
	25:05	Ganbileg Bor	San Francisco	8K	2009 - #3
	25:06	Trevor Coolidge	Portland	8K	2002 - #2
	25:09	Kelly Lambert	Portland	8K	1994 - #2

Women - 5K	TIME	NAME	SCHOOL	COURSE	YEAR
	17:26*	Cheska Fairbanks	Gonzaga	5K	1996 - #1
	17:40	Amie Dahnke	Portland	5K	2004 - #1
	17:42	Allegra Porter	Saint Mary's	5K	2002 - #1
	17:43	Nicole Karr	Portland	5K	1994 - #1
	17:47	Patty Young	Nevada-Reno	5K	1986 - #1
	17:53	Mary Klas	US International	5K	1985 - #1
	17:58	Edit Pakay	Loyola Marymount	5K	2001 - #1
	17:59	Ashlee Vincent	Portland	5K	2005 - #1
	18:01	Jeannine Hagedorn	San Francisco	5K	2004 - #2
	18:02	Nicole Ricci	Portland	5K	2000 - #1

Women - 6K	TIME	NAME	SCHOOL	COURSE	YEAR
	20:32*	Stephanie Wilson	Santa Clara	6K	2009 - #1
	20:32*	Dana Morgan	Portland	6K	2007 - #1
	20:56	Laura Mickelson	Loyola Marymount	6K	2007 - #2
	21:11	Sheree Shea	Loyola Marymount	6K	2009 - #2
	21:14	Chelsea Wishard	Pepperdine	6K	2009 - #3
	21:16	Laura Mickelson	Loyola Marymount	6K	2006 - #1
	21:17	Sifrash Ademe	Portland	6K	2007 - #3
	21:18	Jennifer Hartford	San Francisco	6K	2007 - #4
	21:22	Hillary Kigar	San Francisco	6K	2009 - #4
	21:26	Tara Erdmann	Loyola Marymount	6K	2007 - #5

\*WCC COURSE RECORD

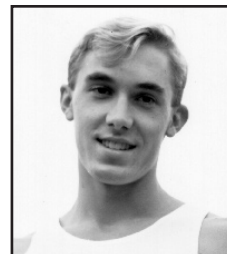

Matt Sabo, POR



Alfred Kipchumba, POR



Tiffanie Marley, USD

## FASTEST WCC CHAMPIONSHIP TIMES BY TEAM

(Crystal Springs 8K/5K/6K courses only)

8K MEN	NAME	YEAR	TIME
GONZAGA	Jon Neill/Joe Miller	1994/2006	25:28
LOYOLA MARYMOUNT	Brian McDonald	2009	25:14
PEPPERDINE	Chris Ogle	2007	25:39
PORTLAND	Alfred Kipchumba	2009	24:20
SAINT MARY'S	Mario Mendoza	2007	25:44
SAN DIEGO	Antonio Lopez	2000	25:21
SAN FRANCISCO	Ganbileg Bor	2009	25:05
SANTA CLARA	Robbie Reid	2009	24:56

5K WOMEN	NAME	YEAR	TIME
GONZAGA	Cheska Fairbanks	1996	17:26
LOYOLA MARYMOUNT	Edit Pakay	2001	17:58
PEPPERDINE	Rebecca Freebury	1999	18:18
PORTLAND	Amie Dahnke	2004	17:40
SAINT MARY'S	Allegra Porter	2002	17:42
SAN DIEGO	Tiffanie Marley	2003	18:04
SAN FRANCISCO	Jeannine Hagedorn	2004	18:01
SANTA CLARA	Kim Bates	2002	18:05

6K WOMEN	NAME	YEAR	TIME
GONZAGA	Molly Funk	2007	23:44
LOYOLA MARYMOUNT	Laura Mickelson	2007	20:56
PEPPERDINE	Chelsea Wishard	2009	21:14
PORTLAND	Dana Morgan	2007	20:32
SAINT MARY'S	Karrie Hagedorn	2007	22:42
SAN DIEGO	Liz Ramos	2008	22:39
SAN FRANCISCO	Jennifer Hartford	2007	21:18
SANTA CLARA	Stephanie Wilson	2009	20:32



Laura Mickelson, LMU

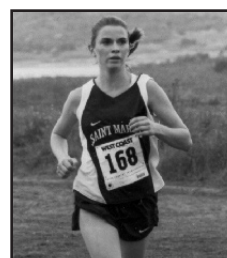

Allegra Porter, SMC

# Cross Country Final Standings

MEN'S		YEAR								WOMEN'S												
YEAR	1	2	3	4	5	6	7	8	9	DNF	YEAR	1	2	3	4	5	6	7	8	9	DNF	
2009	POR (34)	LMU (54)	USF (71)	SCU (78)	GON (123)	PEP (187)	SMC (191)	USD (192)														
2008	POR (38)	LMU (48)	USF (109)	SCU (110)	PEP (137)	GON (145)	SMC (147)	USD (184)														
2007	POR (32)	LMU (59)	SCU (72)	USF (105)	PEP (152)	SMC (172)	GON (176)	USD (193)														
2006	POR (24)	USF (63)	SCU (75)	GON (84)	LMU (105)	PEP (177)	USD (203)	SMC (242)														
2005	POR (19)	USF (71)	LMU (75)	SCU (97)	GON (135)	PEP (142)	USD (181)	SMC (234)														
2004	POR (19)	GON (66)	SCU (105)	LMU (107)	USF (109)	PEP (168)	SMC (185)	PEP (190)														
2003	POR (15)	GON (58)	SCU (100)	LMU (129)	PEP (137)	USF (151)	USD (156)	SMC (190)														
2002	POR (18)	SCU (48)	USD (79)	PEP (127)	GON (131)	LMU (154)	USF (170)	SMC (212)														
2001	POR (22)	SCU (52)	USD (73)	PEP (90)	GON (164)	LMU (180)	USF (192)	SMC (218)														
2000	POR (25)	SCU (52)	USD (107)	SCU (138)	GON (168)	PEP (142)	LMU (169)	USF (198)														
1999	POR (15)	SMC (63)	SCU (78)	USD (112)	GON (114)	PEP (171)	LMU (174)	USF (230)														
1998	POR (15)	USD (87)	GON (98)	SCU (99)	SMC (101)	USF (168)	LMU (174)	PEP (213)														
1997	POR (15)	USD (81)	PEP (110)	SCU (120)	GON (132)	SMC (140)	LMU (159)	PEP (213)														
1996	POR (15)	SCU (85)	GON (95)	USD (96)	PEP (106)	LMU (151)	USF (198)	LMU (161)														
1995	POR (15)	GON (62)	USD (88)	SCU (90)	PEP (162)	SMC (175)	USF (188)	LMU (209)														
1994	POR (18)	GON (60)	USD (61)	SCU (110)	PEP (128)	SMC (174)	LMU, USF (197)															
1993	POR (28)	GON (41)	USD (84)	PEP (104)	SCU (138)	USF (190)	LMU, SMC (193)															
1992	POR (19)	GON (42)	USD (88)	PEP (110)	SCU (125)	LMU (172)	USF (202)	SMC (217)														
1991	POR (15)	GON (56)	LMU (96)	SCU (102)	PEP (147)	USD (155)	USF (195)	SMC (200)														
1990	POR (17)	GON (66)	SCU (94)	LMU (103)	USD (125)	USF (175)	PEP (190)	SMC (197)														
1989	POR (19)	GON (51)	LMU (107)	SCU (120)	USD (122)	PEP (131)	USF (200)	SMC (220)														
1988	POR (15)	GON (55)	USD (95)	PEP (109)	LMU (142)	SCU (153)	USF (207)	SMC (221)														
1987	POR (31)	GON (61)	USD (78)	SCU (81)	LMU (139)	SMC (148)	PEP (184)	USF (228)														
1986	POR (27)	SCU (48)	GON (49)	LMU (128)	USD (133)	SMC (191)	PEP (196)	SMC (191)														
1985	POR (26)	SCU (37)	GON (74)	LMU (116)	USD (157)	PEP (175)	USF (178)	PEP (192)														
1984	POR (17)	SCU (72)	LMU (89)	USD (95)	SMC (154)	USF (171)	GON (187)	PEP (186)														
1983	POR (19)	SCU (68)	LMU (93)	USD (97)	USF (151)	GON (162)	PEP (167)	USD (237)														
1982	POR (18)	SCU (80)	LMU (88)	GON (96)	SMC (138)	USD (149)	USF (155)	PEP (186)														
1981	POR (16)	LMU (55)	SCU (81)	GON (129)	SMC (144)	USF (191)	USF (186)															
1980	POR (15)	SCU (49)	LMU (107)	GON (111)	SMC (119)	USF (169)	GON (186)	USD (216)														
1979	POR (15)	SCU (70)	LMU (92)	SMC (114)	SEA (130)	PEP (171)	LMU (164)	PEP (201)														
1978	UNR (19)	POR (41)	SCU (106)	SEA (133)	SMC (134)	USF (155)	SEA (170)	PEP (223)														
1977	UNR (16)	POR (45)	SCU (118)	SMC (123)	USF (156)	LMU (163)	SEA (183)															
1976	UNR (15)	LMU (68)	POR (88)	SCU (104)	SMC (118)	USF (169)																
1975	UNR (18)	SCU (60)	LMU (80)	PEP (88)	USF (125)	SMC (142)																
<b>WOMEN'S</b>																						
YEAR	1	2	3	4	5	6	7	8	9	DNF	YEAR	1	2	3	4	5	6	7	8	9	DNF	
2009	USF (45)	LMU (52)	POR (64)	SCU (97)	PEP (129)	GON (134)	USD (149)	SMC (243)														
2008	POR (43)	LMU (48)	SCU (81)	USF (102)	PEP (115)	PEP (117)	GON (211)	SMC (218)														
2007	POR (33)	USF (43)	LMU (68)	SCU (83)	PEP (153)	GON (192)	USD (204)	SMC (207)														
2006	POR (36)	USF (52)	LMU (53)	SCU (94)	PEP (120)	SMC (188)	GON (189)	USD (207)														
2005	POR (31)	LMU (58)	SCU (96)	USF (105)	GON (120)	USD (162)	PEP (171)	SMC (245)														
2004	POR (28)	USF (81)	GON (102)	SCU (104)	USD (110)	LMU (130)	PEP (141)	SMC (249)														
2003	POR (23)	SCU (43)	PEP (107)	SCU (107)	LMU (127)	USD (152)	USF (153)	SMC (200)														
2002	POR (39)	SCU (60)	USD (64)	PEP (114)	GON (129)	LMU (149)	USF (184)	SMC (190)														
2001	SCU (46)	POR (63)	PEP (91)	USD (109)	SMC (117)	USF (135)	LMU (161)	GON (185)														
2000	POR (23)	GON (40)	PEP (105)	SCU (111)	SMC, USF (144)	-----	USD (180)	LMU (190)														
1999	POR (25)	PEP (87)	SCU, USD (101)	-----	GON (105)	USF (168)	LMU (180)	SMC (188)														
1998	POR (20)	USD (63)	GON (99)	USF (112)	SMC (115)	SCU (146)	PEP (180)	LMU (190)														
1997	POR (20)	GON (79)	SMC (85)	USD (101)	SCU (152)	LMU (153)	USF (158)	PEP (169)														
1996	POR (37)	SMC (50)	GON (63)	USD (143)	PEP (150)	LMU (152)	USF (165)	SCU (181)														
1995	GON (34)	SMC (42)	POR (67)	USF (112)	USD (122)	PEP (159)	SCU (160)	LMU (217)														
1994	POR (23)	USD (81)	GON (84)	SMC (107)	USF (125)	PEP (127)	SCU (158)	LMU (251)														
1993	POR (21)	PEP (71)	USD (80)	SMC (92)	GON (100)	USF (166)	SCU (172)	LMU (244)														
1992	POR (24)	SMC (69)	PEP (82)	GON (85)	USD (140)	SCU (156)	USF (181)	LMU (211)														
1991	POR (43)	SMC (45)	SCU (104)	PEP (127)	GON (128)	LMU (145)	USF (151)	USD (153)														
1990	SMC (55)	POR (59)	PEP (76)	LMU (113)	SCU (118)	USD (124)	GON (166)	USD (171)														
1989	POR (25)	SMC (82)	GON (85)	PEP (102)	USD (107)	SCU (169)	USF (175)	LMU (196)														
1988	POR (37)	PEP (50)	GON (62)	GON (85)	SMC (128)	SCU (134)	LMU (179)	USD (153)														
1987	POR (18)	PEP (84)	PEP (84)	USD (106)	SCU (131)	LMU (158)	USF (167)	USD (171)														
1986	USIU (31)	UNR (42)	USD (110)	SCU (125)	PEP (125)	LMU (126)	USF (170)	USD (171)														
1985	USIU (21)	UNR (56)	LMU (71)	USD (133)	SCU (138)	USF (156)	PEP (169)	LMU (196)														