



# CATAMOUNT BASEBALL HISTORY & RECORDS





**WESTERN CAROLINA – MISC. RECORDS, STATS**

**INDIVIDUAL GAME RECORDS**

| CATEGORY                          | RECORD | PLAYER                | OPPONENT, YEAR                        |
|-----------------------------------|--------|-----------------------|---------------------------------------|
| Hits.....                         | 7      | Mitchell Hatley ..... | Eastern Kentucky, 2009                |
| .....                             | 6      | Tyler White.....      | Elon (SoCon), 2011                    |
| .....                             | 6      | Danny Sells .....     | Guilford, 1961                        |
| .....                             | 6      | Bob Ballance.....     | North Georgia, 1960                   |
| Doubles .....                     | 5      | Aaron Attaway .....   | Iona, 2012                            |
| Triples.....                      | 2      | Achieved 15 times     | MR: Bradley Strong, vs. Wofford, 2015 |
| Home Runs .....                   | 4      | Skip Nelloms .....    | UNC Asheville, 1986                   |
| RBI .....                         | 9      | Donovan Minero .....  | N.C. A&T, 2001                        |
| Total Bases .....                 | 17     | Skip Nelloms .....    | UNC Asheville, 1985                   |
| Last Time Hit for the Cycle ..... |        | Aaron Attaway .....   | La Salle, 2014                        |
| .....                             |        | Bradley Strong.....   | La Salle, 2014                        |

**INDIVIDUAL GAME RECORDS – PITCHING**

| CATEGORY              | RECORD | PLAYER               | OPPONENT, YEAR          |
|-----------------------|--------|----------------------|-------------------------|
| Strikeouts .....      | 20     | Wayne McCauley ..... | Allen, 1971             |
| Innings Pitched ..... | 11.2   | Don Bright .....     | VMI, 1971               |
| No Hitters.....       |        | Greg Moore .....     | Appalachian St., 1983   |
| .....                 |        | Jeff Mashburn.....   | Appalachian St., 1982   |
| .....                 |        | Rick Adair.....      | The Citadel, 1979       |
| .....                 |        | Jerry Reed.....      | West Virginia St., 1976 |

**TEAM GAME RECORDS**

| CATEGORY                       | RECORD | OPPONENT, YEAR                        |
|--------------------------------|--------|---------------------------------------|
| Hits.....                      | 30     | ..... Eastern Kentucky, 2009          |
| .....                          | 30     | ..... Furman, 1993                    |
| Hits in an Inning .....        | * 12   | ..... VMI, 1991                       |
| Runs .....                     | 32     | ..... Hartford, 2008                  |
| Runs in an Inning.....         | 15     | ..... Holy Cross, 2015                |
| .....                          | 14     | ..... Rider, 2014                     |
| .....                          | 13     | ..... VMI, 1991                       |
| .....                          | 13     | ..... VMI, 1999                       |
| Home Runs .....                | * 10   | ..... UNC Asheville, 1986             |
| Stolen Bases.....              | 12     | ..... Catawba, 1965                   |
| Strikeouts Pitching.....       | 20     | ..... Elon (SoCon), 2011              |
| .....                          |        | ..... Allen, 1971                     |
| Largest Win Margin .....       | 28     | ..... Allen, 1971                     |
| Win Margin in a Shutout.....   | 23     | ..... Allen, 1971                     |
| Consecutive Seasonal Wins..... | 13     | ..... During the 1991 season          |
| Consecutive SoCon Wins .....   | 16     | ..... During the 2013 season          |
| Double-digit Win Streaks.....  | 9      | ..... MR: 12 games in 2014            |
| Consecutive Home Wins .....    | 21     | ..... April, 2013 through March, 2014 |

**SEASON FIELDING RECORDS**

|                           |       |                          |      |
|---------------------------|-------|--------------------------|------|
| Chances .....             | 606   | .....Todd Buchanan ..... | 2003 |
| Percentage .....          | 1.000 | .....Kevin Bellomo.....  | 1990 |
| (0 errors in 136 chances) |       |                          |      |
| Putouts.....              | 575   | .....Todd Buchanan ..... | 2003 |
| Assists.....              | 205   | .....Chris Moore.....    | 1997 |

**CAREER FIELDING RECORDS**

|                             |       |                          |         |
|-----------------------------|-------|--------------------------|---------|
| Chances .....               | 606   | .....Todd Buchanan ..... | 2003    |
| Chances .....               | 1,789 | .....Todd Buchanan ..... | 2000-03 |
| Pct. (min 500 chances) ...  | .992  | .....Todd Buchanan ..... | 2000-03 |
| (15 errors in 1789 chances) |       |                          |         |
| Putouts.....                | 1,691 | .....Todd Buchanan ..... | 2000-03 |
| Assists.....                | 667   | .....Todd Roper .....    | 2000-03 |

**INDIVIDUAL SEASON RECORDS**

**– BATTING –**

|                     |      |                                    |      |
|---------------------|------|------------------------------------|------|
| Games               | * 70 | David Hyatt                        | 1985 |
| Average             | .441 | Bob Ballance                       | 1960 |
| At-Bats             | 269  | Nick Liles                         | 2008 |
| Runs Scored         | 83   | Eric Johnson                       | 1999 |
| Hits                | 102  | Brent Greer                        | 2009 |
|                     | 101  | Kevin Bellomo                      | 1991 |
|                     | 101  | Keith LeClair                      | 1988 |
| Singles             | 75   | Barrett Shaft                      | 2007 |
|                     | 75   | Rodney Hennon                      | 1993 |
| Doubles             | 27   | Tyler White                        | 2013 |
| Triples             | 7    | Tracy Biggs                        | 1999 |
| Home Runs           | 26   | Steve Harris (t-3rd SoCon History) | 1999 |
|                     | 25   | Matt Raleigh                       | 1992 |
|                     | 25   | Clint Fairey                       | 1988 |
| Grand Slams         | * 3  | Todd Buchanan                      | 2002 |
| RBI                 | 84   | Kenny Smith                        | 2007 |
|                     | 84   | Chris Moore                        | 1999 |
| Total Bases         | 189  | Kenny Smith                        | 2007 |
| Slugging Percentage | .776 | Matt Raleigh                       | 1991 |
| Times Walked        | 62   | Chris Moore                        | 1998 |
| Stolen Bases        | 46   | Eric Johnson                       | 1999 |
| Sacrifice Hits      | 13   | Nobu Suzuki                        | 2016 |
| Hitting Streak      | # 27 | Scott Lyman                        | 1993 |

# - streak began in the 1992 season and carried over the the 1993 season

**– PITCHING –**

|                 |       |                   |      |
|-----------------|-------|-------------------|------|
| Wins            | 12    | Jason Beverlin    | 1993 |
|                 | 12    | Scott Gay         | 1985 |
| W-L Pct.        | 1.000 | Scott Gay (10-0)  | 1984 |
|                 | 1.000 | Jerry Reed (10-0) | 1977 |
| ERA             | 0.85  | Dan Kysliger      | 1992 |
| Saves           | 14    | Preston Hatcher   | 2013 |
|                 | 14    | Mike Manning      | 1994 |
| Appearances     | 40    | Mike Manning      | 1994 |
| Complete Games  | 12    | Harris Pryor      | 1959 |
| Shutouts        | 3     | Rick Adair        | 1978 |
|                 | 3     | Don Bright        | 1973 |
|                 | 3     | Wayne McCauley    | 1971 |
| Innings Pitched | 125.0 | Ryan Basner       | 2003 |
| Strikeouts      | 154   | Jason Beverlin    | 1994 |

\* - Southern Conference Record (through the 2013 season)

**INDIVIDUAL CAREER RECORDS**

**- BATTING -**

|                     |       |                |         |
|---------------------|-------|----------------|---------|
| Games               | * 242 | Matt Raleigh   | 1989-92 |
| Average             | .402  | Keith Ebersole | 1977-78 |
| At-Bats             | 933   | Ross Heffley   | 2009-12 |
| Runs                | * 251 | Matt Raleigh   | 1989-92 |
| Hits                | 354   | Ross Heffley   | 2009-12 |
|                     | 336   | Barrett Shaft  | 2005-08 |
| Doubles             | 70    | Rod Goldston   | 2000-03 |
| Triples             | 15    | Martin Barrow  | 1995-98 |
| Home Runs           | * 68  | Matt Raleigh   | 1989-92 |
| RBI                 | 254   | Chris Moore    | 1996-99 |
| Total Bases         | 580   | Matt Raleigh   | 1989-92 |
| Slugging Percentage | .693  | Matt Raleigh   | 1989-92 |
| Stolen Bases        | 84    | Wayne Tolleson | 1975-78 |
| Times Walked        | 182   | Matt Raleigh   | 1989-92 |
| Grand Slams         | * 5   | Todd Buchanan  | 2000-03 |

**- PITCHING -**

|                 |       |                                     |         |
|-----------------|-------|-------------------------------------|---------|
| Wins            | 34    | Mark DiFelice (t-2nd SoCon History) | 1995-98 |
| W-L Pct.        | .788  | Scott Gay (26-7)                    | 1983-85 |
| ERA             | 1.27  | Don Bright                          | 1971-73 |
| Saves           | 22    | Ryan Foster                         | 2000-03 |
| Appearances     | 121   | Ryan Foster                         | 2000-03 |
| Complete Games  | 22    | Rod Rogers                          | 1962-66 |
| Shutouts        | 6     | Rick Adair                          | 1977-79 |
|                 | 6     | Don Bright                          | 1971-73 |
| Innings Pitched | 363.2 | Clark Maxwell                       | 1994-97 |
| Strikeouts      | 374   | Clark Maxwell                       | 1994-97 |

\* - Southern Conference Record

**WCU TEAM TRIPLE CROWN WINNERS**

| YEAR | PLAYER             | B AVG. | RBI | HR |
|------|--------------------|--------|-----|----|
| 1961 | Jim Ray            | .322   | 22  | 4  |
| 1962 | Ken Morgan         | .372   | 21  | 5  |
| 1967 | Roddy Edwards      | .353   | 20  | 4  |
| 1977 | Keith Ebersole     | .423   | 48  | 6  |
| 1981 | Mel Kinsey         | .400   | 50  | 15 |
| 1985 | Mike Carson        | .363   | 56  | 13 |
| 1990 | Grant Brittain     | .428   | 68  | 20 |
| 1994 | Mike Tidick        | .376   | 58  | 15 |
| 1996 | Alex Tolbert       | .424   | 66  | 11 |
| 2002 | Donovan Minero     | .374   | 62  | 15 |
| 2004 | Jared Greenwood    | .338   | 63  | 21 |
| 2005 | Steven Strausbaugh | .367   | 51  | 12 |
| 2007 | Kenny Smith        | .390   | 84  | 20 |
| 2011 | Ross Heffley       | .419   | 65  | 11 |
| 2015 | Bradley Strong     | .344   | 57  | 10 |

**WESTERN CAROLINA'S ACADEMIC ALL-DISTRICT & ALL-AMERICA HONOREES**

| Academic All-District 3 Selections:    | Academic All-America Selections:   |
|--|------------------------------------|
| 2016: ..... Kramer Ferrell, Outfield   | 2002: .....Ryan Schade, 1st team   |
| 2014: ..... Jacob Hoyle, Infield       | 1993: .....Rodney Hennon, 1st team |
| 2010: ..... Tyler Kirkpatrick, Infield | 1992: .....Rodney Hennon, 1st team |
| 2008: ..... Tyler Sexton, Pitcher      | 1992: .....Jack Kimel, 2nd team    |
| 2007: ..... Tyler Sexton, Pitcher      | 1986: .....David Hyatt, 3rd team   |
| 2002: ..... Ryan Schade, Infield       | 1983: .....Greg Johnson, 1st team  |
|  | 1983: .....David Hill, 1st team    |

## SOCON ANNUAL INDIVIDUAL

### HITTING LEADERS

| BATTING AVERAGE |                |      |
|-----------------|----------------|------|
| 1977            | Keith Ebersole | .423 |
| 1987            | Clint Fairey   | .405 |
| 1990            | Grant Brittain | .444 |
| 1991            | Kevin Bellomo  | .435 |
| 1995            | Jody Henson    | .401 |
| 1996            | Akex Tolbert   | .424 |
| 1997            | Jeremy Bruce   | .401 |
| 1999            | Charles Thomas | .406 |
| 2011            | Ross Heffley   | .419 |

| RUNS |                 |    |
|------|-----------------|----|
| 1977 | David Ball      | 46 |
| 1978 | Wayne Tolleson  | 46 |
| 1984 | David Hyatt     | 40 |
| 1988 | Keith LeClair   | 65 |
| 1990 | Anthony Jenkins | 70 |
| 1991 | Kevin Bellomo   | 77 |
| 1992 | Matt Raleigh    | 77 |
| 1994 | Rodney Hennon   | 65 |
| 1994 | Mike Tidick     | 62 |
| 1997 | Jeremy Bruce    | 82 |
| 1998 | Martin Barrow   | 72 |
| 1999 | Eric Johnson    | 83 |
| 2003 | Alan Beck       | 68 |
| 2006 | Barrett Shaft   | 68 |
| 2014 | Aaron Attaway   | 68 |
| 2015 | Bradley Strong  | 58 |

| HITS |               |     |
|------|---------------|-----|
| 1987 | Keith LeClair | 87  |
| 1988 | Keith LeClair | 101 |
| 1989 | Clint Fairey  | 69  |
| 1991 | Kevin Bellomo | 101 |
| 1992 | Rodney Hennon | 92  |
| 1993 | Rodney Hennon | 87  |
| 1994 | Roy Hurst     | 89  |
| 1997 | Jeremy Bruce  | 99  |
| 1999 | Eric Johnson  | 100 |
| 2013 | Aaron Attaway | 97  |

| DOUBLES |                  |    |
|---------|------------------|----|
| 1964    | Bill Marovic     | 10 |
| 1978    | Fred Brown       | 14 |
| 1980    | Willie Carpenter | 18 |
| 1985    | Mike Carson      | 20 |
| 1987    | Freddie Hailey   | 21 |
| 1990    | Rodney Tesh      | 20 |
| 1991    | Joey Cox         | 18 |
| 1992    | Joey Cox         | 21 |
| 1993    | Mike Tidick      | 20 |
| 1994    | Roy Hurst        | 20 |
| 1996    | Alex Tolbert     | 25 |
| 2003    | Rod Goldston     | 26 |
| 2013    | Tyler White      | 27 |
| 2014    | Bradley Strong   | 20 |

| TRIPLES |                |   |
|---------|----------------|---|
| 1984    | Freddie Hailey | 6 |
| 1985    | Jim Eldredge   | 4 |
| 1986    | Ron Huntington | 4 |
| 1990    | Todd Raleigh   | 4 |
| 1991    | Matt Raleigh   | 5 |
| 1999    | Tracy Biggs    | 7 |

| HOME RUNS |                |    |
|-----------|----------------|----|
| 1987      | Clint Fairey   | 19 |
| 1988      | Clint Fairey   | 25 |
| 1989      | Clint Fairey   | 14 |
|           | Mark Poarch    | 14 |
| 1990      | Grant Brittain | 20 |
| 1991      | Matt Raleigh   | 19 |
| 1992      | Matt Raleigh   | 25 |
| 1994      | Mike Tidick    | 15 |

|      |                    |    |
|------|--------------------|----|
| 1995 | Alex Tolbert       | 20 |
| 1997 | Alex Tolbert       | 19 |
| 1999 | Steve Harris       | 26 |
| 2001 | Donovan Minero     | 17 |
| 2002 | Donovan Minero     | 15 |
| 2003 | Alan Beck          | 18 |
| 2004 | Jared Greenwood    | 21 |
| 2006 | Steven Strausbaugh | 17 |
| 2014 | Jacob Hoyle        | 14 |
|      | Adam Martin        | 14 |

| RUNS BATTED IN |                                  |    |
|----------------|----------------------------------|----|
| 1977           | Keith Ebersole <sup>(NCAA)</sup> | 48 |
| 1986           | Mike Carson                      | 72 |
| 1987           | Skip Nelloms                     | 67 |
| 1988           | Skip Nelloms                     | 69 |
| 1991           | Todd Raleigh                     | 78 |
| 1992           | Todd Raleigh                     | 73 |
| 1993           | Phillip Grundy                   | 66 |
| 1994           | Mike Tidick                      | 58 |
| 1999           | Chris Moore                      | 84 |
| 2003           | Alan Beck                        | 71 |
| 2006           | Steven Strausbaugh               | 64 |
| 2007           | Kenny Smith                      | 84 |
| 2014           | Adam Martin                      | 65 |

| BASES ON BALLS |                 |    |
|----------------|-----------------|----|
| 1983           | Mel Kinsey      | 55 |
| 1997           | Alex Tolbert    | 59 |
| 1998           | Chris Moore     | 62 |
| 2005           | Jared Greenwood | 54 |
| 2007           | Blake Murphy    | 52 |

| HIT BY PITCH |                |    |
|--------------|----------------|----|
| 2016         | Kramer Ferrell | 18 |

| STOLEN BASES |                |    |
|--------------|----------------|----|
| 1977         | Wayne Tolleson | 26 |
| 1978         | Wayne Tolleson | 29 |
| 2009         | Trevor Collias | 30 |
| 2016         | Garrett Brown  | 34 |

### PITCHING LEADERS

| WINS |                |    |
|------|----------------|----|
| 1977 | Jerry Reed     | 10 |
| 1985 | Scott Gay      | 12 |
| 1986 | Keith Smith    | 10 |
| 1990 | Jack Kimel     | 10 |
| 1992 | Jack Kimel     | 10 |
| 1993 | Jason Beverlin | 12 |
| 1994 | Jason Beverlin | 11 |
| 1997 | Mark DiFelice  | 10 |
| 1998 | Mark DiFelice  | 11 |
| 2013 | Jeremy Null    | 9  |

| SAVES |                 |    |
|-------|-----------------|----|
| 1990  | Doug Uzdilla    | 7  |
| 1994  | Mike Manning    | 14 |
| 1998  | David Pember    | 8  |
| 2007  | Greg Holland    | 10 |
| 2013  | Preston Hatcher | 14 |

| EARNED RUN AVERAGE |                 |      |
|--------------------|-----------------|------|
| 1988               | Paul Menhart    | 3.55 |
| 2007               | Drew Saberhagen | 2.87 |
| 2010               | Matt Benedict   | 3.11 |

| STRIKEOUTS |                |     |
|------------|----------------|-----|
| 1984       | Scott Gay      | 62  |
| 1985       | Scott Gay      | 118 |
| 1989       | Paul Menhart   | 64  |
| 1990       | Paul Menhart   | 82  |
| 1993       | Jason Beverlin | 106 |
| 1994       | Jason Beverlin | 154 |

## SOCON ANNUAL TEAM

### HITTING LEADERS

| TEAM BATTING AVERAGE |  |      |
|----------------------|--|------|
| 1977                 |  | .322 |
| 1980                 |  | .324 |
| 1987                 |  | .314 |
| 1990                 |  | .314 |
| 1991                 |  | .330 |
| 1992                 |  | .320 |
| 1994                 |  | .295 |
| 1997                 |  | .351 |
| 1999                 |  | .328 |
| 2001                 |  | .311 |
| 2002                 |  | .334 |
| 2011                 |  | .302 |
| 2012                 |  | .310 |

| RUNS |  |     |
|------|--|-----|
| 2003 |  | 477 |

| HITS |  |     |
|------|--|-----|
| 2003 |  | 694 |
| 2013 |  | 653 |

| DOUBLES |  |     |
|---------|--|-----|
| 2003    |  | 148 |
| 2004    |  | 137 |
| 2013    |  | 145 |

| HOME RUNS |  |     |
|-----------|--|-----|
| 1977      |  | 37  |
| 1984      |  | 36  |
| 1988      |  | 112 |
| 1989      |  | 70  |
| 1990      |  | 65  |
| 1991      |  | 67  |
| 1992      |  | 87  |
| 1993      |  | 67  |
| 1997      |  | 100 |
| 1998      |  | 55  |
| 1999      |  | 82  |
| 2002      |  | 56  |
| 2003      |  | 58  |
| 2004      |  | 66  |
| 2013      |  | 71  |

| BASES ON BALLS |  |     |
|----------------|--|-----|
| 2003           |  | 274 |

| HIT BY PITCH |  |     |
|--------------|--|-----|
| 2006         |  | 101 |
| 2010         |  | 93  |
| 2013         |  | 72  |
| 2014         |  | 82  |
| 2015         |  | 79  |
| 2016         |  | 98  |

| STOLEN BASES |  |     |
|--------------|--|-----|
| 2009         |  | 126 |

### FIELDING LEADERS

| DOUBLE-PLAYS |  |    |
|--------------|--|----|
| 2003         |  | 55 |
| 2016         |  | 56 |

| CAUGHT STEALING BY |  |    |
|--------------------|--|----|
| 2016               |  | 38 |

| FIELDING |  |      |
|----------|--|------|
| 1986     |  | .952 |
| 1989     |  | .961 |

| FIELDING ERRORS |  |    |
|-----------------|--|----|
| 2009            |  | 98 |
| 2016            |  | 84 |

### PITCHING LEADERS

| EARNED RUN AVERAGE |  |      |
|--------------------|--|------|
| 1988               |  | 4.29 |
| 1994               |  | 2.97 |
| 1998               |  | 4.03 |
| 2007               |  | 4.79 |

| WINS |  |    |
|------|--|----|
| 2003 |  | 43 |
| 2007 |  | 41 |
| 2013 |  | 39 |

| SAVES |  |    |
|-------|--|----|
| 2002  |  | 15 |
| 2003  |  | 14 |
| 2013  |  | 17 |

| STRIKEOUTS |  |     |
|------------|--|-----|
| 1984       |  | 219 |
| 1990       |  | 339 |
| 1991       |  | 375 |
| 1992       |  | 446 |
| 1993       |  | 396 |
| 2013       |  | 490 |
| 2016       |  | 512 |

| FEWEST RUNS ALLOWED |  |     |
|---------------------|--|-----|
| 2007                |  | 346 |

| FEWEST DOUBLES ALLOWED |  |    |
|------------------------|--|----|
| 2012                   |  | 76 |
| 2014                   |  | 72 |

| FEWEST HOME RUNS ALLOWED |  |    |
|--------------------------|--|----|
| 2007                     |  | 44 |
| 2013                     |  | 28 |





| NAME             | YEAR | NO. |
|------------------|------|-----|
| Mike Tavernier   | 2009 | 15  |
| Drew Saberhagen  | 2008 | 15  |
| Tyler Sexton     | 2006 | 15  |
| Seth Foster      | 2003 | 15  |
| Jared Burton     | 2002 | 15  |
| David Pember     | 1999 | 15  |
| Chris Davidson   | 1998 | 15  |
| Kevin Roxrode    | 1994 | 15  |
| Patrick Kendrick | 1991 | 15  |
| Phillip Grundy   | 1991 | 15  |
| Jack Kimel       | 1991 | 15  |
| Paul Menhart     | 1990 | 15  |
| Scott Gay        | 1985 | 15  |
| Gary Shamp       | 1985 | 15  |

**COMPLETE GAMES IN A SEASON**

| NAME              | YEAR | NO. |
|-------------------|------|-----|
| 1. Phillip Grundy | 1991 | 9   |
| 2. Phillip Grundy | 1992 | 8   |
| Jack Kimel        | 1992 | 8   |
| Ken Hare          | 1984 | 8   |
| Rick Adair        | 1978 | 8   |
| Rick Adair        | 1979 | 8   |
| 7. Scott Gay      | 1985 | 7   |
| Scott Gay         | 1984 | 7   |
| 9. Paul Menhart   | 1988 | 6   |
| Clark Maxwell     | 1995 | 6   |
| Jeery Reed        | 1976 | 6   |

**SHUTOUTS IN A SEASON**

| NAME            | YEAR | NO. |
|-----------------|------|-----|
| 1. Jordan Smith | 2011 | 2   |
| Jared Burton    | 2002 | 2   |
| Clark Maxwell   | 1995 | 2   |
| Tim Sinicki     | 1988 | 2   |
| Jack Kimel      | 1990 | 2   |
| Paul Menhart    | 1989 | 2   |
| Rick Adair      | 1979 | 2   |

**MOST SAVES IN A SEASON**

| NAME               | YEAR | NO. |
|--------------------|------|-----|
| 1. Preston Hatcher | 2013 | 14  |
| Mike Manning       | 1994 | 14  |
| 3. Tyler Powell    | 2014 | 13  |
| 4. Preston Hatcher | 2012 | 10  |
| Greg Holland       | 2007 | 10  |
| 6. Greg Holland    | 2006 | 9   |
| Dan Kyslinger      | 1992 | 9   |
| Ward Withrow       | 1988 | 9   |
| 9. Daniel Ottone   | 2009 | 8   |
| David Pember       | 1998 | 8   |
| 11. Tyler Powell   | 2015 | 7   |
| Daniel Ottone      | 2010 | 7   |
| Ryan Foster        | 2003 | 7   |
| Ryan Foster        | 2001 | 7   |
| Doug Uzdilla       | 1990 | 7   |
| Ward Withrow       | 1987 | 7   |
| David Ray Robinson | 1982 | 7   |
| David Ray Robinson | 1981 | 7   |
| 19. Clint Ramsey   | 2005 | 6   |
| Ryan Foster        | 2002 | 6   |
| Mike Manning       | 1993 | 6   |

**INNINGS PITCHED IN A SEASON**

| NAME               | YEAR | NO.   |
|--------------------|------|-------|
| 1. Ryan Basner     | 2003 | 125.0 |
| 2. Jason Beverlin  | 1994 | 124.1 |
| 3. Clark Maxwell   | 1995 | 123.1 |
| 4. David Pember    | 1999 | 119.2 |
| 5. Scott Gay       | 1985 | 113.1 |
| 6. Phillip Grundy  | 1992 | 110.1 |
| 7. Drew Saberhagen | 2007 | 106.2 |
| 8. Jason Beverlin  | 1993 | 105.1 |
| 9. Jordan Smith    | 2014 | 105.0 |
| 10. Brad Josey     | 2003 | 104.0 |
| 11. Jared Burton   | 2002 | 103.0 |
| 12. Clark Maxwell  | 1997 | 102.2 |
| 13. Jack Kimel     | 1990 | 101.1 |
| 14. Jeremy Null    | 2014 | 101.0 |
| Brad Josey         | 2004 | 101.0 |

**HITS ALLOWED IN A SEASON**

| NAME                | YEAR | NO. |
|---------------------|------|-----|
| 1. David Pember     | 1999 | 153 |
| 2. Brad Josey       | 2004 | 128 |
| 3. Ryan Basner      | 2003 | 122 |
| Aaron Kirby         | 1999 | 122 |
| 5. Jack Kimel       | 1990 | 120 |
| 6. Jared Burton     | 2001 | 119 |
| 7. Bryan Sammons    | 2016 | 116 |
| Jack Kimel          | 1991 | 116 |
| 9. Tyler Sexton     | 2006 | 115 |
| 10. Drew Saberhagen | 2007 | 114 |
| 11. Jack Kimel      | 1992 | 111 |
| 12. Tyler Sexton    | 2007 | 110 |

**RUNS ALLOWED IN A SEASON**

| NAME              | YEAR | NO. |
|-------------------|------|-----|
| 1. David Pember   | 1999 | 82  |
| 2. Brian Bain     | 1997 | 78  |
| Keith Smith       | 1986 | 78  |
| 4. Jack Kimel     | 1990 | 77  |
| 5. Aaron Kirby    | 1999 | 76  |
| 6. Chris Davidson | 1997 | 75  |
| 7. Mike Tavernier | 2009 | 74  |
| Drew Saberhagen   | 2008 | 74  |
| 9. Lin Stadler    | 1983 | 73  |
| 10. Aaron Kirby   | 2000 | 72  |
| Ken Hare          | 1983 | 72  |
| 12. Clark Maxwell | 1996 | 71  |

**EARNED RUNS ALLOWED IN A SEASON**

| NAME                 | YEAR | NO. |
|----------------------|------|-----|
| 1. Brian Bain        | 1997 | 66  |
| 2. Bryan Sammons     | 2016 | 64  |
| 3. Chris Davidson    | 1997 | 63  |
| Clark Maxwell        | 1996 | 63  |
| 5. Drew Saberhagen   | 2008 | 62  |
| Aaron Kirby          | 1999 | 62  |
| 7. Paul Menhart      | 1989 | 61  |
| 8. Jack Kimel        | 1990 | 59  |
| 9. David Pember      | 1999 | 58  |
| Aaron Kirby          | 2000 | 58  |
| 11. Jackie Slaughter | 1987 | 54  |

**STRIKEOUTS IN A SEASON**

| NAME               | YEAR | NO. |
|--------------------|------|-----|
| 1. Jason Beverlin  | 1994 | 154 |
| 2. Clark Maxwell   | 1995 | 124 |
| 3. Scott Gay       | 1985 | 118 |
| 4. Mark DiFelice   | 1998 | 110 |
| 5. Jeremy Null     | 2013 | 109 |
| 6. Jason Beverlin  | 1993 | 106 |
| 7. Jared Burton    | 2002 | 105 |
| 8. Clark Maxwell   | 1997 | 102 |
| 9. Clark Maxwell   | 1996 | 101 |
| 10. Chris Masters  | 2009 | 99  |
| 11. Jeremy Null    | 2014 | 93  |
| 12. Ryan Basner    | 2003 | 91  |
| Phillip Grundy     | 1991 | 91  |
| 14. Colton Davis   | 2016 | 89  |
| Bryan Sammons      | 2016 | 89  |
| Phillip Grundy     | 1992 | 89  |
| Rick Adair         | 1977 | 89  |
| 18. Chris Davidson | 1998 | 87  |
| Mark DiFelice      | 1997 | 87  |

**WALKS ALLOWED IN A SEASON**

| NAME              | YEAR | NO. |
|-------------------|------|-----|
| 1. Scott Gay      | 1985 | 66  |
| 2. Clark Maxwell  | 1996 | 63  |
| 3. Bryan Sammons  | 2016 | 59  |
| 4. Paul Menhart   | 1989 | 57  |
| 5. Bryan Sammons  | 2015 | 56  |
| Clark Maxwell     | 1995 | 56  |
| 7. Jason Beverlin | 1994 | 55  |
| Paul Menhart      | 1990 | 55  |
| Jason Beverlin    | 1993 | 55  |
| 10. Clark Maxwell | 1997 | 51  |
| Phillip Grundy    | 1991 | 51  |
| 12. Brian Bain    | 1997 | 50  |
| Bill Donovan      | 1985 | 50  |

**OPPONENT SEASON BATTING AVG.**

| NAME                | YEAR | H-AB    | AVG. |
|---------------------|------|---------|------|
| 1. Tyler Powell     | 2014 | 17-90   | .189 |
| 2. Daniel Ottone    | 2010 | 19-69   | .210 |
| 3. Brandon Johnson  | 2011 | 35-163  | .215 |
| 4. Vance Chavis     | 2012 | 21-97   | .216 |
| 5. Andrew Chilcoat  | 2011 | 26-120  | .217 |
| 6. Brandon McDowell | 2003 | 54-243  | .222 |
| 7. Greg Holland     | 2006 | 48-213  | .225 |
| 8. Clark Maxwell    | 1997 | 83-432  | .226 |
| 9. Chris Masters    | 2008 | 58-256  | .227 |
| Derrick Hawk        | 2003 | 51-225  | .227 |
| 11. Tyler Powell    | 2013 | 31-136  | .228 |
| Brian Bain          | 1996 | 60-298  | .228 |
| 13. Jeremy Null     | 2014 | 87-378  | .230 |
| 14. Clark Maxwell   | 1995 | 107-540 | .231 |
| 15. Brandon Johnson | 2010 | 44-190  | .232 |
| 16. Chris Waters    | 1998 | 34-155  | .238 |
| 17. Daniel Ottone   | 2009 | 31-129  | .240 |
| 18. Morgan McKinney | 2012 | 76-313  | .243 |
| Chris Masters       | 2007 | 52-214  | .243 |
| 20. Chris Masters   | 2009 | 80-323  | .248 |
| 21. Brian Bain      | 1998 | 87-406  | .250 |
| Phillip Grundy      | 1991 | 97-388  | .250 |
| 23. Mark DiFelice   | 1998 | 95-421  | .252 |
| 24. Clark Maxwell   | 1996 | 85-405  | .254 |







APPEARANCES IN A CAREER

| NAME                | YEARS     | NO. |
|---------------------|-----------|-----|
| 1. Ryan Foster      | 2000-03   | 121 |
| 2. Tyler Powell     | 2012-15   | 97  |
| Brandon Johnson     | 2008-11   | 97  |
| 4. Joe Camac        | 2000-03   | 93  |
| 5. Colton Davis     | 2013-16   | 90  |
| 6. Preston Hatcher  | 2010-13   | 87  |
| Brian Barnes        | 2002-05   | 87  |
| 8. Mike Manning     | 1991-94   | 86  |
| 9. Brian McCullen   | 2004-06   | 83  |
| 10. Greg Holland    | 2005-07   | 82  |
| Ryan Basner         | 2000-03   | 82  |
| 12. Dale Pilgrim    | 1993-96   | 81  |
| 13. Jonathan Waszak | 2012-16   | 79  |
| 14. Chris Masters   | 2007-09   | 76  |
| Rob Hoover          | 1998-2002 | 75  |
| Chris Waters        | 1995-989  | 75  |
| 17. Daniel Ottone   | 2007-10   | 73  |
| 18. Jack Kimel      | 1989-92   | 71  |
| 19. Corey Martin    | 2006-09   | 70  |
| 20. Andrew Chilcoat | 2010-11   | 68  |
| Clark Maxwell       | 1994-97   | 68  |
| 22. Gary Shamp      | 1984-87   | 67  |
| 23. Mark DiFelice   | 1995-98   | 66  |
| Jeff Stevens        | 1986-89   | 66  |

GAMES STARTED IN A CAREER

| NAME             | YEARS       | NO. |
|------------------|-------------|-----|
| 1. Jordan Smith  | 2011-14     | 59  |
| 2. Jack Kimel    | 1989-92     | 53  |
| 3. Clark Maxwell | 1994-97     | 51  |
| 4. Seth Foster   | 2000-03     | 48  |
| 5. Stewart Keyes | 1986-89     | 47  |
| 6. Jeremy Null   | 2012-14     | 43  |
| Mark DiFelice    | 1995-98     | 43  |
| Phillip Grundy   | 1991-93     | 43  |
| 9. BRYAN SAMMONS | 2014-PRES   | 42  |
| Brad Josey       | 2002-04     | 42  |
| Chris Davidson   | 1996-98     | 42  |
| 12. Brian Bain   | 1995-98     | 41  |
| 13. Jared Burton | 2000-02     | 40  |
| Jason Beverlin   | 1992-94     | 40  |
| 15. Ken Hare     | 1980; 82-84 | 38  |
| 16. Tyler Sexton | 2006-08     | 37  |
| Ryan Basner      | 2000-03     | 37  |
| Paul Menhart     | 1988-90     | 37  |

COMPLETE GAMES IN A CAREER

| NAME               | YEARS       | NO. |
|--------------------|-------------|-----|
| 1. Phillip Grundy  | 1991-93     | 21  |
| Rick Adair         | 1977-79     | 21  |
| 3. Scott Gay       | 1983-85     | 17  |
| 4. Ken Hare        | 1980; 82-84 | 16  |
| 5. Jack Kimel      | 1989-92     | 14  |
| 6. Clark Maxwell   | 1994-97     | 13  |
| 7. Mark DiFelice   | 1995-98     | 12  |
| Paul Menhart       | 1988-90     | 12  |
| Jerry Reed         | 1974-77     | 12  |
| 10. Randy Sims     | 1979-82     | 11  |
| 11. Stewart Keyes  | 1986-89     | 10  |
| 12. Jason Beverlin | 1992-94     | 9   |
| 13. Brian Bain     | 1995-98     | 7   |
| Gary Shamp         | 1984-87     | 7   |
| Keith Smith        | 1984-86     | 7   |
| Greg Moore         | 1980-83     | 7   |

SHUTOUTS IN A CAREER

Stat only kept since 1979

| NAME             | YEARS       | NO. |
|------------------|-------------|-----|
| 1. Jack Kimel    | 1989-92     | 4   |
| 2. Jordan Smith  | 2011-14     | 3   |
| Clark Maxwell    | 1994-97     | 3   |
| 4. Jared Burton  | 2000-02     | 2   |
| Phillip Grundy   | 1991-93     | 2   |
| Paul Menhart     | 1988-90     | 2   |
| Tim Sinicki      | 1987-88     | 2   |
| Rick Adair       | 1977-79     | 2   |
| 9. Tyler Sexton  | 2006-08     | 1   |
| Brad Josey       | 2002-04     | 1   |
| Dan Foley        | 2001-02     | 1   |
| Brian Bain       | 1995-98     | 1   |
| Joe Jack Sellers | 1992-95     | 1   |
| Mike Thomas      | 1990-91     | 1   |
| Gary Shamp       | 1984-87     | 1   |
| Keith Smith      | 1984-86     | 1   |
| Scott Gay        | 1983-85     | 1   |
| Ken Hare         | 1980; 82-84 | 1   |
| Greg Moore       | 1980-83     | 1   |
| Randy Sims       | 1979-82     | 1   |

MOST SAVES IN A CAREER

| NAME               | YEARS   | NO. |
|--------------------|---------|-----|
| 1. Preston Hatcher | 2010-13 | 24  |
| 2. Tyler Powell    | 2012-15 | 22  |
| Ryan Foster        | 2000-03 | 22  |
| 4. Mike Manning    | 1991-94 | 20  |
| David Ray Robinson | 1980-83 | 20  |
| 6. Greg Holland    | 2005-07 | 19  |
| 7. Ward Withrow    | 1987-88 | 16  |
| Daniel Ottone      | 2007-10 | 15  |
| 9. Derrick Hawk    | 2003-05 | 10  |
| 10. David Pember   | 1997-99 | 9   |
| Dan Kysliger       | 1992    | 9   |
| 12. Dale Pilgrim   | 1993-96 | 8   |
| Doug Uzdilla       | 1987-90 | 8   |
| 14. Mike Thomas    | 1989-91 | 7   |
| Jackie Slaughter   | 1984-87 | 7   |
| Doug Mitchell      | 1980-82 | 7   |

CAREER INNINGS PITCHED

| NAME              | YEARS   | NO.   |
|-------------------|---------|-------|
| 1. Jordan Smith   | 2011-14 | 374.2 |
| 2. Clark Maxwell  | 1994-97 | 363.0 |
| 3. Jack Kimel     | 1989-92 | 348.2 |
| 4. Mark DiFelice  | 1995-98 | 343.2 |
| 5. Phillip Grundy | 1991-93 | 294.1 |
| 6. Stewart Keyes  | 1986-89 | 289.0 |
| 7. Ryan Basner    | 2000-03 | 288.1 |
| 8. Jason Beverlin | 1992-94 | 285.0 |
| 9. Seth Foster    | 2000-03 | 273.1 |
| 10. Paul Menhart  | 1988-90 | 266.1 |
| 11. Jerry Reed    | 1974-77 | 265.2 |
| 12. Jeremy Null   | 2012-14 | 265.0 |
| 13. Brian Bain    | 1995-98 | 259.2 |
| 14. Brad Josey    | 2002-04 | 258.2 |
| 15. Tyler Sexton  | 2006-08 | 257.2 |
| 16. Gary Shamp    | 1984-87 | 250.0 |
| 17. Scott Gay     | 1983-85 | 248.0 |

MOST HITS ALLOWED IN A CAREER

| NAME               | YEARS       | NO. |
|--------------------|-------------|-----|
| 1. Jack Kimel      | 1989-92     | 410 |
| 2. Mark DiFelice   | 1995-98     | 381 |
| 3. Jordan Smith    | 2011-14     | 376 |
| 4. Seth Foster     | 2000-03     | 336 |
| 5. Ryan Basner     | 2000-03     | 335 |
| 6. Clark Maxwell   | 1994-97     | 331 |
| 7. Stewart Keyes   | 1986-89     | 327 |
| 8. Tyler Sexton    | 2006-08     | 311 |
| 9. Gary Shamp      | 1984-87     | 309 |
| 10. Ken Hare       | 1980; 82-84 | 305 |
| 11. Brad Josey     | 2002-04     | 391 |
| 12. Jason Beverlin | 1992-94     | 280 |

RUNS ALLOWED IN A CAREER

| NAME               | YEARS       | NO. |
|--------------------|-------------|-----|
| 1. Jack Kimel      | 1989-92     | 236 |
| 2. Clark Maxwell   | 1994-97     | 227 |
| 3. Seth Foster     | 2000-03     | 224 |
| 4. Stewart Keyes   | 1986-89     | 222 |
| 5. Gary Shamp      | 1984-87     | 204 |
| 6. Ken Hare        | 1980; 82-84 | 194 |
| 7. Mark DiFelice   | 1995-98     | 191 |
| 8. Jordan Smith    | 2011-14     | 190 |
| 9. Lin Stadler     | 1980-83     | 186 |
| 10. Brian Bain     | 1995-98     | 182 |
| 11. Mike Tavernier | 2008-09     | 181 |
| 12. Tyler Sexton   | 2006-08     | 180 |

CAREER EARNED RUNS ALLOWED

| NAME             | YEARS       | NO. |
|------------------|-------------|-----|
| 1. Clark Maxwell | 1994-97     | 185 |
| 2. Jack Kimel    | 1989-92     | 181 |
| 3. Stewart Keyes | 1986-89     | 173 |
| 4. Jordan Smith  | 2011-14     | 161 |
| Seth Foster      | 2000-03     | 161 |
| 6. Mark DiFelice | 1995-98     | 157 |
| 7. Corey Martin  | 2006-09     | 153 |
| 8. Gary Shamp    | 1984-87     | 150 |
| Ken Hare         | 1980; 82-84 | 150 |
| 10. Ryan Basner  | 2000-03     | 147 |
| 11. Brian Bain   | 1995-98     | 146 |
| 12. Tyler Sexton | 2006-08     | 142 |
| Chris Davidson   | 1996-98     | 142 |

WALKS ALLOWED IN A CAREER

| NAME               | YEARS     | NO. |
|--------------------|-----------|-----|
| 1. Clark Maxwell   | 1994-97   | 195 |
| 2. Paul Menhart    | 1988-90   | 158 |
| 3. Stewart Keyes   | 1986-89   | 153 |
| 4. BRYAN SAMMONS   | 2014-PRES | 151 |
| 5. Scott Gay       | 1983-85   | 142 |
| 6. Jordan Smith    | 2011-14   | 136 |
| 7. Jason Beverlin  | 1992-94   | 135 |
| 8. Brian Bain      | 1995-98   | 134 |
| 9. Jerry Reed      | 1974-77   | 128 |
| 10. Randy Sims     | 1979-82   | 125 |
| 11. Doug Uzdilla   | 1987-90   | 123 |
| 12. Phillip Grundy | 1991-93   | 121 |

STRIKEOUTS IN A CAREER

| NAME                 | YEARS       | NO. |
|----------------------|-------------|-----|
| 1. Clark Maxwell     | 1994-97     | 374 |
| 2. Jason Beverlin    | 1992-94     | 306 |
| 3. Mark DiFelice     | 1995-98     | 301 |
| 4. Jordan Smith      | 2011-14     | 291 |
| 5. Jeremy Null       | 2012-14     | 265 |
| 6. Phillip Grundy    | 1991-93     | 263 |
| 7. Jack Kimel        | 1989-92     | 259 |
| 8. Chris Masters     | 2007-09     | 241 |
| 9. Rick Adair        | 1977-79     | 238 |
| 10. Brian Bain       | 1995-98     | 232 |
| 11. BRYAN SAMMONS    | 2014-PRES   | 217 |
| Tyler Sexton         | 2006-08     | 217 |
| 13. Paul Menhart     | 1988-90     | 214 |
| 14. Scott Gay        | 1983-85     | 213 |
| 15. Jared Burton     | 2000-02     | 212 |
| 16. Ryan Basner      | 2000-03     | 211 |
| 17. Chris Davidson   | 1996-98     | 199 |
| 18. Jerry Reed       | 1974-77     | 184 |
| 19. Seth Foster      | 2000-03     | 181 |
| 20. Joe Jack Sellers | 1992-95     | 178 |
| 21. Colton Davis     | 2013-16     | 177 |
| 22. Matt Benedict    | 2008-11     | 174 |
| 23. Stewart Keyes    | 1986-89     | 168 |
| 24. Dale Pilgrim     | 1993-96     | 166 |
| 25. Ken Hare         | 1980; 82-84 | 165 |

CAREER STRIKEOUT-TO-WALK RATIO

50 appearances or 150 innings

| NAME               | YEARS   | K-BB    | RATIO |
|--------------------|---------|---------|-------|
| 1. Luke Miller     | 2003-05 | 46-11   | 4.18  |
| 2. Caleb McConnell | 2004-06 | 150-44  | 3.41  |
| 3. Mark DiFelice   | 1995-98 | 301-93  | 3.24  |
| 4. Jeremy Null     | 2011-14 | 265-84  | 3.15  |
| 4. Brad Josey      | 2002-04 | 155-54  | 2.87  |
| 5. Garrett Ozar    | 2007-09 | 126-50  | 2.52  |
| 6. Jared Burton    | 2000-02 | 212-85  | 2.49  |
| 7. Ryan Foster     | 2000-03 | 129-52  | 2.48  |
| 8. Jack Kimel      | 1989-92 | 259-109 | 2.38  |
| 9. Chris Masters   | 2007-09 | 241-105 | 2.30  |
| 10. Ryan Basner    | 2000-03 | 211-93  | 2.267 |
| 11. Jason Beverlin | 1992-94 | 306-135 | 2.269 |
| 12. Tyler Powell   | 2012-15 | 117-51  | 2.29  |
| 12. Derrick Hawk   | 2003-05 | 124-56  | 2.21  |
| 13. Mike Tavernier | 2007-09 | 131-60  | 2.18  |

BATTING AVERAGE LEADERS

|      |                         |     |
|------|-------------------------|-----|
| 1952 | Dwight Sherrill.....    | 258 |
| 1953 | Dwight Sherrill.....    | 274 |
| 1954 | Ron Swartzel.....       | 288 |
| 1955 | Fred Liner.....         | 409 |
| 1956 | Dwight Sherrill.....    | 400 |
| 1957 | Jim Matthews.....       | 431 |
| 1958 | —not available—         |     |
| 1959 | Bob Ballance.....       | 310 |
| 1960 | Bob Ballance.....       | 441 |
| 1961 | Jim Ray.....            | 332 |
| 1962 | Ken Morgan.....         | 372 |
| 1963 | Danny Tharpe.....       | 350 |
| 1964 | Danny Tharpe.....       | 371 |
| 1965 | Joe Fraser.....         | 323 |
| 1966 | Cecil Caldwell.....     | 327 |
| 1967 | Roddy Edwards.....      | 353 |
| 1968 | Eddie Hope.....         | 365 |
| 1969 | Reed Griffith.....      | 300 |
| 1970 | Bruce West.....         | 375 |
| 1971 | Tommy Hayes.....        | 373 |
| 1972 | Dale Fox.....           | 347 |
| 1973 | Gary Fishel.....        | 330 |
| 1974 | Danny Carswell.....     | 299 |
| 1975 | Jerry Gaines.....       | 404 |
| 1976 | Dennis Blake.....       | 382 |
| 1977 | Keith Ebersole.....     | 423 |
| 1978 | Keith Ebersole.....     | 384 |
| 1979 | Billy Boyd.....         | 393 |
| 1980 | Willie Carpenter.....   | 392 |
| 1981 | Mel Kinsey.....         | 400 |
| 1982 | Jim Reinicker.....      | 357 |
| 1983 | Greg Johnson.....       | 405 |
| 1984 | Freddie Hailey.....     | 395 |
| 1985 | Mike Carson.....        | 363 |
| 1986 | Clint Fairey.....       | 425 |
| 1987 | Clint Fairey.....       | 405 |
| 1988 | Keith LeClair.....      | 423 |
| 1989 | Clint Fairey.....       | 369 |
| 1990 | Grant Brittain.....     | 428 |
| 1991 | Kevin Bellomo.....      | 435 |
| 1992 | Scott Lyman.....        | 389 |
| 1993 | Scott Lyman.....        | 361 |
| 1994 | Mike Tidick.....        | 376 |
| 1995 | Jody Henson.....        | 401 |
| 1996 | Alex Tolbert.....       | 424 |
| 1997 | Jeremy Bruce.....       | 401 |
| 1998 | Charles Thomas.....     | 364 |
| 1999 | Charles Thomas.....     | 406 |
| 2000 | Charles Thomas.....     | 349 |
| 2001 | Alan Beck.....          | 385 |
| 2002 | Beck/Minero/Roper.....  | 374 |
| 2003 | Rod Goldston.....       | 348 |
| 2004 | Jared Greenwood.....    | 338 |
| 2005 | Steven Strausbaugh..... | 367 |
| 2006 | Trey McDaniel.....      | 356 |
| 2007 | Kenny Smith.....        | 390 |
| 2008 | Barrett Shaft.....      | 374 |
| 2009 | Brent Greer.....        | 420 |
| 2010 | Ross Heffley.....       | 361 |
| 2011 | Ross Heffley.....       | 419 |
| 2012 | Tyler White.....        | 354 |
| 2013 | Julian Ridings.....     | 377 |
| 2014 | Bradley Strong.....     | 339 |
| 2015 | Bradley Strong.....     | 344 |
| 2016 | Matt Smith.....         | 388 |

ANNUAL HITS LEADERS

|      |                     |    |
|------|---------------------|----|
| 1969 | Steve Barkley.....  | 27 |
| 1970 | Jim Grove.....      | 44 |
| 1971 | Tommy Hayes.....    | 50 |
| 1972 | Dale Fox.....       | 34 |
| 1973 | Gary Fishel.....    | 29 |
| 1974 | Jimmy Stewart.....  | 25 |
| 1976 | Buddy Fox.....      | 38 |
| 1977 | Keith Ebersole..... | 47 |

|      |                         |     |
|------|-------------------------|-----|
| 1978 | Keith Ebersole.....     | 51  |
| 1979 | Billy Boyd.....         | 42  |
| 1980 | Willie Carpenter.....   | 56  |
| 1981 | Mel Kinsey.....         | 48  |
| 1982 | K. Carson/D. Hill.....  | 42  |
| 1983 | Greg Johnson.....       | 64  |
| 1984 | Charlie Fonville.....   | 64  |
| 1985 | David Hyatt.....        | 87  |
| 1986 | Freddie Hailey.....     | 85  |
| 1987 | Keith LeClair.....      | 87  |
| 1988 | Keith LeClair.....      | 101 |
| 1989 | Clint Fairey.....       | 69  |
| 1990 | Grant Brittain.....     | 77  |
| 1991 | Kevin Bellomo.....      | 101 |
| 1992 | Rodney Hennon.....      | 92  |
| 1993 | Rodney Hennon.....      | 87  |
| 1994 | Roy Hurst.....          | 89  |
| 1995 | Jody Hansen.....        | 81  |
| 1996 | Alex Tolbert.....       | 92  |
| 1997 | Jeremy Bruce.....       | 99  |
| 1998 | Martin Barrow.....      | 86  |
| 1999 | Eric Johnson.....       | 100 |
| 2000 | Charles Thomas.....     | 75  |
| 2001 | Donovan Minero.....     | 83  |
| 2002 | Donovan Minro.....      | 83  |
| 2003 | Rod Goldston.....       | 86  |
| 2004 | C. Davis/T.Roper.....   | 75  |
| 2005 | Steven Strausbaugh..... | 80  |
| 2006 | Barrett Shaft.....      | 86  |
| 2007 | Kenny Smith.....        | 97  |
| 2008 | Nick Liles.....         | 93  |
| 2009 | Brent Greer.....        | 102 |
| 2010 | Ross Heffley.....       | 86  |
| 2011 | Ross Heffley.....       | 96  |
| 2012 | Ross Heffley.....       | 80  |
| 2013 | Aaron Attaway.....      | 97  |
| 2014 | Bradley Strong.....     | 81  |
| 2015 | Bradley Strong.....     | 74  |
| 2016 | Matt Smith.....         | 90  |

ANNUAL RUNS LEADERS

|      |                         |    |
|------|-------------------------|----|
| 1969 | Bill Wofford.....       | 15 |
| 1970 | Bruce West.....         | 16 |
| 1971 | Tommy Hayes.....        | 34 |
| 1972 | Eddie Davis.....        | 26 |
| 1973 | Dale Fox.....           | 16 |
| 1974 | Eddie Davis.....        | 18 |
| 1975 | Jerry Gaines.....       | 22 |
| 1976 | Wayne Tolleson.....     | 31 |
| 1977 | David Ball.....         | 46 |
| 1978 | Wayne Tolleson.....     | 46 |
| 1979 | Billy Boyd.....         | 26 |
| 1980 | Chet Gresson.....       | 33 |
| 1981 | Mel Kinsey.....         | 44 |
| 1982 | C. Gresson/D. Hill..... | 35 |
| 1983 | David Hill.....         | 43 |
| 1984 | David Hyatt.....        | 44 |
| 1985 | David Hyatt.....        | 65 |
| 1986 | Freddie Hailey.....     | 67 |
| 1987 | Freddie Hailey.....     | 67 |
| 1988 | Keith LeClair.....      | 65 |
| 1989 | Matt Raleigh.....       | 53 |
| 1990 | Grant Brittain.....     | 67 |
| 1991 | Kevin Bellomo.....      | 77 |
| 1992 | Matt Raleigh.....       | 77 |
| 1993 | Rodney Hennon.....      | 65 |
| 1994 | Mike Tidick.....        | 62 |
| 1995 | Alex Tolbert.....       | 47 |
| 1996 | Alex Tolbert.....       | 58 |
| 1997 | Jeremy Bruce.....       | 82 |
| 1998 | Martin Barrow.....      | 72 |
| 1999 | Eric Johnson.....       | 83 |
| 2000 | Charles Thomas.....     | 44 |
| 2001 | Alan Beck.....          | 56 |
| 2002 | A. Beck/R. Schade.....  | 58 |
| 2003 | Alan Beck.....          | 68 |

|      |                      |    |
|------|----------------------|----|
| 2004 | Tood Roper.....      | 60 |
| 2005 | Jared Greenwood..... | 57 |
| 2006 | Barrett Shaft.....   | 68 |
| 2007 | Blake Murphy.....    | 73 |
| 2008 | Nick Liles.....      | 58 |
| 2009 | Nick Liles.....      | 66 |
| 2010 | Matt Johns.....      | 65 |
| 2011 | Matt Johns.....      | 55 |
| 2012 | Ross Heffley.....    | 47 |
| 2013 | Aaron Attaway.....   | 68 |
| 2014 | Bradley Strong.....  | 58 |
| 2015 | Bradley Strong.....  | 56 |
| 2016 | Bryson Bowman.....   | 62 |

ANNUAL DOUBLES LEADERS

|      |                               |    |
|------|-------------------------------|----|
| 1969 | Four tied.....                | 5  |
| 1970 | Bruce West.....               | 7  |
| 1971 | Tommy Hayes.....              | 20 |
| 1972 | Bruce West.....               | 9  |
| 1973 | Bruce West.....               | 5  |
| 1974 | J. Stewart/B. Gilmore.....    | 6  |
| 1975 | Gary Fishel.....              | 9  |
| 1976 | Buddy Fox.....                | 7  |
| 1977 | David Ball.....               | 12 |
| 1978 | Wayne Tolleson.....           | 46 |
| 1979 | B. Boyd/F. Brown.....         | 7  |
| 1980 | Willie Carpenter.....         | 18 |
| 1981 | Mel Kinsey.....               | 11 |
| 1982 | Mel Kinsey.....               | 10 |
| 1983 | Greg Johnson.....             | 13 |
| 1984 | Charlie Fonville.....         | 16 |
| 1985 | Mike Carson.....              | 20 |
| 1986 | Mike Carson.....              | 17 |
| 1987 | Freddie Hailey.....           | 21 |
| 1988 | Keith LeClair.....            | 15 |
| 1989 | Matt Raleigh.....             | 15 |
| 1990 | Rodney Tesh.....              | 20 |
| 1991 | Joey Cox.....                 | 18 |
| 1992 | Joey Cox.....                 | 21 |
| 1993 | Mike Tidick.....              | 19 |
| 1994 | Roy Hurst.....                | 20 |
| 1995 | Jody Hansen.....              | 21 |
| 1996 | Alex Tolbert.....             | 25 |
| 1997 | Frankie Ward.....             | 19 |
| 1998 | C. Moore/M. Barrow.....       | 16 |
| 1999 | Austin Smithwick.....         | 19 |
| 2000 | Morgan Frazier.....           | 16 |
| 2001 | A. Beck/R. Goldston.....      | 20 |
| 2002 | Donovan Minero.....           | 19 |
| 2003 | Rod Goldston.....             | 26 |
| 2004 | Jared Greenwood.....          | 21 |
| 2005 | Jared Greenwood.....          | 15 |
| 2006 | Shaft/Strausbaugh/Murphy..... | 17 |
| 2007 | Kenny Smith.....              | 24 |
| 2008 | Nick Liles.....               | 19 |
| 2009 | B. Greer/N. Liles.....        | 22 |
| 2010 | Matt Johns.....               | 19 |
| 2011 | Ross Heffley.....             | 18 |
| 2012 | Tyler White.....              | 16 |
| 2013 | Tyler White.....              | 27 |
| 2014 | Bradley Strong.....           | 20 |
| 2015 | Bradley Strong.....           | 16 |
| 2016 | Bryson Bowman.....            | 13 |

ANNUAL TRIPLES LEADERS

|      |                             |   |
|------|-----------------------------|---|
| 1969 | Ed Thompson.....            | 3 |
| 1970 | Ted Whitworth.....          | 3 |
| 1971 | Tommy Hayes.....            | 3 |
| 1972 | Eddie Davis.....            | 3 |
| 1973 | Gary Rhyne.....             | 2 |
| 1974 | G. Rhyne/G. Grindstaff..... | 1 |
| 1975 | Jerry Gaines.....           | 4 |
| 1976 | Four tied.....              | 2 |
| 1977 | Freddy Brown.....           | 3 |
| 1978 | M. Reeser/W. Tolleson.....  | 4 |
| 1979 | David Ball.....             | 5 |

|      |                             |   |
|------|-----------------------------|---|
| 1980 | Three tied.....             | 3 |
| 1981 | J. Chamberlain/D. Hill..... | 2 |
| 1982 | M. Kinsey/K. Carson.....    | 3 |
| 1983 | G. Johnson/M. Kinsey.....   | 3 |
| 1984 | Freddie Hailey.....         | 6 |
| 1985 | Jim Eldredge.....           | 5 |
| 1986 | Ron Huntington.....         | 4 |
| 1987 | Clint Fairey.....           | 2 |
| 1988 | Keith LeClair.....          | 2 |
| 1989 | Bellomo/Fairey.....         | 2 |
| 1990 | Todd Raleigh.....           | 4 |
| 1991 | Matt Raleigh.....           | 5 |
| 1992 | Mike Tidick.....            | 4 |
| 1993 | Stephen Pritchard.....      | 3 |
| 1994 | J. Connolly/M. Striker..... | 4 |
| 1995 | Jody Henson.....            | 3 |
| 1996 | M. Barrow/M. Stillwell..... | 3 |
| 1997 | Martin Barrow.....          | 6 |
| 1998 | Martin Barrow.....          | 5 |
| 1999 | Tracy Biggs.....            | 7 |
| 2000 | Jason Long.....             | 3 |
| 2001 | Michael Roane.....          | 2 |
| 2002 | Four tied.....              | 2 |
| 2003 | Todd Roper.....             | 4 |
| 2004 | Todd Roper.....             | 3 |
| 2005 | Brandon Zollman.....        | 3 |
| 2006 | Blake Murphy.....           | 4 |
| 2007 | Kenny Smith.....            | 4 |
| 2008 | Barrett Shaft.....          | 3 |
| 2009 | J.C. Lyons.....             | 3 |
| 2010 | Four tied.....              | 2 |
| 2011 | Heffley/Johns.....          | 2 |
| 2012 | Bradley Strong.....         | 3 |
| 2013 | Aaron Attaway.....          | 5 |
| 2014 | Bradley Strong.....         | 6 |
| 2015 | Bradley Strong.....         | 5 |
| 2016 | Bowman/Brown/Ferrell.....   | 3 |

ANNUAL HOME RUNS LEADERS

|      |                               |    |
|------|-------------------------------|----|
| 1959 | Ray Sells.....                | 1  |
| 1960 | Jim Ray.....                  | 3  |
| 1961 | Jim Ray.....                  | 4  |
| 1962 | Ken Morgan.....               | 5  |
| 1963 | Ken Morgan.....               | 4  |
| 1964 | Earl Crofts.....              | 3  |
| 1965 | Cecil Caldwell.....           | 1  |
| 1966 | Roddy Edwards.....            | 5  |
| 1967 | Roddy Edwards.....            | 4  |
| 1968 | Bill Wofford.....             | 3  |
| 1969 | John Booth.....               | 2  |
| 1970 | Steve Barkley.....            | 2  |
| 1971 | Tommy Hayes.....              | 4  |
| 1972 | E. Davis/J. Laughridge.....   | 3  |
| 1973 | B. Gilmore/G. Grindstaff..... | 2  |
| 1974 | Ernie Lasher.....             | 3  |
| 1975 | Buddy Fox.....                | 3  |
| 1976 | Buddy Fox.....                | 3  |
| 1977 | Keith Ebersole.....           | 6  |
| 1978 | Keith Ebersole.....           | 9  |
| 1979 | Freddy Brown.....             | 5  |
| 1980 | Chet Gresson.....             | 4  |
| 1981 | Mel Kinsey.....               | 15 |
| 1982 | Hill/Reinicker.....           | 8  |
| 1983 | Hill/Kinsey.....              | 7  |
| 1984 | Charlie Fonville.....         | 12 |
| 1985 | Mike Carson.....              | 13 |
| 1986 | P. Riley/M. Carson.....       | 15 |
| 1987 | Clint Fairey.....             | 19 |
| 1988 | Clint Fairey.....             | 25 |
| 1989 | Three Tied.....               | 14 |
| 1990 | Grant Brittain.....           | 20 |
| 1991 | Matt Raleigh.....             | 19 |
| 1992 | Matt Raleigh.....             | 25 |
| 1993 | Phillip Grundy.....           | 17 |
| 1994 | Mike Tidick.....              | 15 |
| 1995 | Alex Tolbert.....             | 20 |

CATAMOUNTSPORTS.COM /// CATAMOUNT BASEBALL – ANNUAL CATEGORY LEADERS

|      |                      |    |
|------|----------------------|----|
| 1996 | Alex Tolbert         | 11 |
| 1997 | Alex Tolbert         | 19 |
| 1998 | Chris Moore          | 14 |
| 1999 | Steve Harris         | 26 |
| 2000 | Rod Goldston         | 6  |
| 2001 | Donovan Minero       | 17 |
| 2002 | Donovan Minero       | 15 |
| 2003 | Alan Beck            | 18 |
| 2004 | Jared Greenwood      | 21 |
| 2005 | Steven Strausbaugh   | 12 |
| 2006 | Steven Strausbaugh   | 17 |
| 2007 | Kenny Smith          | 20 |
| 2008 | Blake Murphy         | 16 |
| 2009 | Stephen Notaro       | 13 |
| 2010 | Trevor Collias       | 14 |
| 2011 | Ross Heffley         | 11 |
| 2012 | Ross Heffley         | 9  |
| 2013 | Tyler White          | 16 |
| 2014 | A. Martin / J. Hoyle | 14 |
| 2015 | Bradley Strong       | 10 |
| 2016 | Bryson Bowman        | 19 |

ANNUAL RBI LEADERS

|      |                         |    |
|------|-------------------------|----|
| 1959 | Bob Ballance            | 18 |
| 1960 | Bob Ballance            | 24 |
| 1961 | Jim Ray                 | 22 |
| 1962 | Ken Morgan              | 21 |
| 1963 | Randy Whitaker          | 16 |
| 1964 | Earl Crotts             | 17 |
| 1965 | D. Jones/J. Fraser      | 17 |
| 1966 | Roddy Edwards           | 28 |
| 1967 | Roddy Edwards           | 28 |
| 1968 | Bill Wofford            | 18 |
| 1969 | Jim Thompson            | 14 |
| 1970 | S. Barkley/B. West      | 15 |
| 1971 | Bruce West              | 25 |
| 1972 | Jim Grove               | 26 |
| 1973 | Bruce West              | 12 |
| 1974 | Dale Fox                | 17 |
| 1975 | J. Gaines/G. Fishel     | 17 |
| 1976 | Buddy Fox               | 29 |
| 1977 | Keith Ebersole          | 48 |
| 1978 | Keith Ebersole          | 45 |
| 1979 | Freddy Brown            | 32 |
| 1980 | Willie Carpenter        | 43 |
| 1981 | Mel Kinsey              | 50 |
| 1982 | Mel Kinsey              | 44 |
| 1983 | Mel Kinsey              | 45 |
| 1984 | Charlie Fonville        | 51 |
| 1985 | Mike Carson             | 56 |
| 1986 | Mike Carson             | 72 |
| 1987 | Skip Nelloms            | 70 |
| 1988 | Skip Nelloms            | 69 |
| 1989 | Matt Raleigh            | 52 |
| 1990 | Grant Brittain          | 68 |
| 1991 | Todd Raleigh            | 78 |
| 1992 | Matt Raleigh            | 73 |
| 1993 | Phillip Grundy          | 76 |
| 1994 | Mike Tidick             | 58 |
| 1995 | Alex Tolbert            | 55 |
| 1996 | Alex Tolbert            | 66 |
| 1997 | A. Tolbert/J.P. Burwell | 69 |
| 1998 | Chris Moore             | 68 |
| 1999 | Chris Moore             | 84 |
| 2000 | Rod Goldston            | 40 |
| 2001 | Donovan Minero          | 74 |
| 2002 | Donovan Minero          | 62 |
| 2003 | Alan Beck               | 71 |
| 2004 | Jared Greenwood         | 63 |
| 2005 | Steven Strausbaugh      | 51 |
| 2006 | Steven Strausbaugh      | 64 |
| 2007 | Kenny Smith             | 84 |
| 2008 | Blake Murphy            | 57 |
| 2009 | J.C. Lyons              | 62 |
| 2010 | Ross Heffley            | 63 |
| 2011 | Ross Heffley            | 65 |

|      |                |    |
|------|----------------|----|
| 2012 | Jacob Hoyle    | 45 |
| 2013 | Tyler White    | 66 |
| 2014 | Adam Martin    | 65 |
| 2015 | Bradley Strong | 58 |
| 2016 | Kramer Ferrell | 65 |

ANNUAL AT BATS LEADERS

|      |                    |     |
|------|--------------------|-----|
| 1969 | Steve Barkley      | 99  |
| 1970 | Steve Barkley      | 87  |
| 1971 | Tommy Hayes        | 134 |
| 1972 | Gary Fishel        | 115 |
| 1973 | Gary Fishel        | 88  |
| 1974 | Jimmy Stewart      | 92  |
| 1975 | Wayne Tolleson     | 96  |
| 1976 | Buddy Fox          | 127 |
| 1977 | Wayne Tolleson     | 128 |
| 1978 | Keith Ebersole     | 133 |
| 1979 | Billy Boyd         | 107 |
| 1980 | Chet Greeson       | 147 |
| 1981 | Don Ingle          | 139 |
| 1982 | David Hill         | 139 |
| 1983 | David Hill         | 164 |
| 1984 | Charlie Fonville   | 177 |
| 1985 | David Hyatt        | 250 |
| 1986 | David Hyatt        | 228 |
| 1987 | Keith LeClair      | 226 |
| 1988 | Keith LeClair      | 239 |
| 1989 | Clint Fairey       | 187 |
| 1990 | Kevin Bellomo      | 209 |
| 1991 | Kevin Bellomo      | 232 |
| 1992 | Joey Cox           | 252 |
| 1993 | Rodney Hennon      | 266 |
| 1994 | Roy Hurst          | 246 |
| 1995 | Alex Tolbert       | 216 |
| 1996 | Alex Tolbert       | 217 |
| 1997 | Chris Moore        | 257 |
| 1998 | Martin Barrow      | 254 |
| 1999 | Charles Thomas     | 244 |
| 2000 | Charles Thomas     | 215 |
| 2001 | Donovan Minero     | 219 |
| 2002 | Ryan Schade        | 226 |
| 2003 | Wayne Kilmer       | 225 |
| 2004 | Todd Roper         | 249 |
| 2005 | Steven Strausbaugh | 218 |
| 2006 | Barrett Shaft      | 244 |
| 2007 | Barrett Shaft      | 255 |
| 2008 | Nick Liles         | 269 |
| 2009 | Nick Liles         | 259 |
| 2010 | Ross Heffley       | 238 |
| 2011 | Ross Heffley       | 229 |
| 2012 | Ross Heffley       | 231 |
| 2013 | Aaron Attaway      | 267 |
| 2014 | Bradley Strong     | 239 |
| 2015 | Bradley Strong     | 215 |
| 2016 | Garrett Brown      | 292 |

ANNUAL STOLEN BASES LEADERS

|      |                    |    |
|------|--------------------|----|
| 1969 | Tommy Hayes        | 7  |
| 1970 | Steve Weams        | 13 |
| 1971 | Tommy Hayes        | 24 |
| 1972 | Eddie Davis        | 15 |
| 1973 | Gary Fishel        | 14 |
| 1974 | Gary Fishel        | 13 |
| 1975 | Jerry Gaines       | 16 |
| 1976 | Wayne Tolleson     | 18 |
| 1977 | Wayne Tolleson     | 29 |
| 1978 | Wayne Tolleson     | 29 |
| 1979 | Willie Carpenter   | 11 |
| 1980 | B. Boyd/K. Radford | 17 |
| 1981 | David Hill         | 15 |
| 1982 | David Hill         | 21 |
| 1983 | David Hill         | 19 |
| 1984 | Alfred Turner      | 12 |
| 1985 | David Hyatt        | 11 |
| 1986 | Freddie Hailey     | 8  |
| 1987 | Freddie Hailey     | 18 |

|      |                        |    |
|------|------------------------|----|
| 1988 | Keith LeClair          | 12 |
| 1989 | Grant Brittain         | 5  |
| 1990 | K. Bellomo/G. Brittain | 21 |
| 1991 | Matt Raleigh           | 20 |
| 1992 | Matt Raleigh           | 23 |
| 1993 | Mike Tidick            | 17 |
| 1994 | J. Henson/M. Tidick    | 20 |
| 1995 | Jody Henson            | 25 |
| 1996 | Chris Moore            | 15 |
| 1997 | Chuck Koone            | 22 |
| 1998 | Chuck Koone            | 35 |
| 1999 | Eric Johnson           | 46 |
| 2000 | Charles Thomas         | 10 |
| 2001 | Donovan Minero         | 8  |
| 2002 | Rod Goldston           | 9  |
| 2003 | Wayne Kilmer           | 26 |
| 2004 | Brandon Zollman        | 7  |
| 2005 | Chris Davis            | 5  |
| 2006 | B. Murphy/G. Gregory   | 12 |
| 2007 | Kenny Smith            | 14 |
| 2008 | B. Murphy/N. Liles     | 22 |
| 2009 | Trevor Collias         | 30 |
| 2010 | Dylan de Graaf         | 30 |
| 2011 | Matt Johns             | 26 |
| 2012 | Ross Heffley           | 16 |
| 2013 | Bradley Strong         | 17 |
| 2014 | Bradley Strong         | 20 |
| 2015 | Bradley Strong         | 20 |
| 2016 | Garrett Brown          | 34 |

ANNUAL ERA LEADERS

|      |                 |      |
|------|-----------------|------|
| 1969 | Noland Smathers | 2.05 |
| 1970 | Noland Smathers | 3.33 |
| 1971 | Don Bright      | 1.35 |
| 1972 | Don Bright      | 1.09 |
| 1973 | Don Bright      | 1.47 |
| 1974 | Lester Wright   | 2.65 |
| 1975 | Jerry Reed      | 2.01 |
| 1976 | Flip Watson     | 1.47 |
| 1977 | Rick Adair      | 1.87 |
| 1978 | Wayne Harwell   | 2.98 |
| 1979 | Rick Adair      | 1.59 |
| 1980 | Randy Sims      | 4.24 |
| 1981 | David Robinson  | 1.70 |
| 1982 | Randy Sims      | 2.56 |
| 1983 | Greg Moore      | 3.68 |
| 1984 | Scott Gay       | 2.10 |
| 1985 | Scott Gay       | 3.97 |
| 1986 | Andy Rickman    | 4.75 |
| 1987 | Ward Withrow    | 1.32 |
| 1988 | Ward Withrow    | 3.54 |
| 1989 | Stewart Keyes   | 6.25 |
| 1990 | Doug Udzilla    | 3.12 |
| 1991 | Phillip Grundy  | 3.87 |
| 1992 | Dan Kyslinger   | 0.85 |
| 1993 | Phillip Grundy  | 3.12 |
| 1994 | Mike Manning    | 0.97 |
| 1995 | Clark Maxwell   | 3.43 |
| 1996 | Brian Bein      | 3.99 |
| 1997 | Chris Waters    | 3.48 |
| 1998 | Aaron Kirby     | 1.62 |
| 1999 | Wes Overbay     | 4.25 |
| 2000 | Blake Gordon    | 4.42 |
| 2001 | Seth Foster     | 4.54 |
| 2002 | Jared Burton    | 3.76 |
| 2003 | Derrick Hawk    | 2.86 |
| 2004 | Caleb McConnell | 4.39 |
| 2005 | Caleb McConnell | 3.47 |
| 2006 | Greg Holland    | 2.51 |
| 2007 | Drew Saberhagen | 2.87 |
| 2008 | Chris Masters   | 4.25 |
| 2009 | Jason Sullivan  | 2.42 |
| 2010 | Brandon Johnson | 2.89 |
| 2011 | Andrew Chilcoat | 2.14 |
| 2012 | Preston Hatcher | 1.73 |
| 2013 | Tyler Powell    | 2.82 |

|      |               |      |
|------|---------------|------|
| 2014 | Jeremy Null   | 2.94 |
| 2015 | Taylor Durand | 4.64 |
| 2016 | B.J. Nobles   | 4.07 |

ANNUAL WINS LEADERS

|      |                          |    |
|------|--------------------------|----|
| 1969 | L. Joyce/R. Miller       | 4  |
| 1970 | N. Smathers/G. Glover    | 3  |
| 1971 | Wayne McCauley           | 7  |
| 1972 | Four Tied                | 3  |
| 1973 | Don Bright               | 5  |
| 1974 | Lester Wright            | 5  |
| 1975 | Jerry Reed               | 6  |
| 1976 | Mike Hicks               | 6  |
| 1977 | Jerry Reed               | 10 |
| 1978 | Rick Adair               | 7  |
| 1979 | Rick Adair               | 6  |
| 1980 | Lin Stadler              | 5  |
| 1981 | D. Robinson/J. Mashburn  | 5  |
| 1982 | Four Tied                | 5  |
| 1983 | David Robinson           | 7  |
| 1984 | Scott Gay                | 10 |
| 1985 | Scott Gay                | 12 |
| 1986 | Keith Smith              | 10 |
| 1987 | S. Keyes/J. Slaughter    | 7  |
| 1988 | Tim Sinicki              | 9  |
| 1989 | Menhart/Volpe            | 5  |
| 1990 | Jack Kimel               | 11 |
| 1991 | Phillip Grundy           | 11 |
| 1992 | Jack Kimel               | 10 |
| 1993 | Jason Beverlin           | 12 |
| 1994 | Jason Beverlin           | 11 |
| 1995 | Clark Maxwell            | 8  |
| 1996 | Clark Maxwell            | 7  |
| 1997 | Mark DiFelice            | 10 |
| 1998 | Mark DiFelice            | 11 |
| 1999 | Aaron Kirby              | 9  |
| 2000 | Ryan Basner              | 4  |
| 2001 | Dan Foley                | 7  |
| 2002 | J. Burton/S. Foster      | 7  |
| 2003 | Derrick Hawk             | 10 |
| 2004 | Brad Josey               | 5  |
| 2005 | Brian McCullen           | 7  |
| 2006 | Tyler Sexton             | 8  |
| 2007 | Drew Saberhagen          | 9  |
| 2008 | Chris Masters            | 8  |
| 2009 | Tavernier/Martin         | 7  |
| 2010 | Johnson/Benedict         | 9  |
| 2011 | Jordan Smith             | 6  |
| 2012 | M. McKinney/P. Hatcher   | 6  |
| 2013 | Jeremy Null              | 9  |
| 2014 | Jordan Smith             | 8  |
| 2015 | B.J. Nobles / B. Sammons | 4  |
| 2016 | Bryan Sammons            | 8  |

ANNUAL K'S LEADERS

|      |                 |     |
|------|-----------------|-----|
| 1969 | Roger Miller    | 62  |
| 1970 | Noland Smathers | 51  |
| 1971 | Wayne McCauley  | 106 |
| 1972 | Don Bright      | 80  |
| 1973 | Don Bright      | 43  |
| 1974 | Lester Wright   | 58  |
| 1975 | Jerry Reed      | 60  |
| 1976 | Flip Watson     | 65  |
| 1977 | Rick Adair      | 89  |
| 1978 | Rick Adair      | 74  |
| 1979 | Rick Adair      | 75  |
| 1980 | Randy Sims      | 51  |
| 1981 | Randy Sims      | 60  |
| 1982 | Lin Stadler     | 42  |
| 1983 | Ken Hare        | 50  |
| 1984 | Scott Gay       | 69  |
| 1985 | Scott Gay       | 118 |
| 1986 | Keith Smith     | 54  |
| 1987 | Stewart Keyes   | 57  |
| 1988 | Paul Menhart    | 68  |
| 1989 | Paul Menhart    | 64  |

|      |                       |     |
|------|-----------------------|-----|
| 1990 | Paul Menhart          | 82  |
| 1991 | Phillip Grundy        | 91  |
| 1992 | Phillip Grundy        | 89  |
| 1993 | Jason Beverlin        | 106 |
| 1994 | Jason Beverlin        | 154 |
| 1995 | Clark Maxwell         | 124 |
| 1996 | Clark Maxwell         | 101 |
| 1997 | Clark Maxwell         | 102 |
| 1998 | Mark DiFelice         | 110 |
| 1999 | David Pember          | 76  |
| 2000 | Ryan Basner           | 45  |
| 2001 | Jared Burton          | 267 |
| 2002 | Jared Burton          | 102 |
| 2003 | Ryan Basner           | 91  |
| 2004 | Brad Josey            | 66  |
| 2005 | Caleb McConnell       | 53  |
| 2006 | Tyler Sexton          | 79  |
| 2007 | Tyler Sexton          | 83  |
| 2008 | Chris Masters         | 80  |
| 2009 | Chris Masters         | 99  |
| 2010 | Kyle Stewart          | 71  |
| 2011 | Matt Benedict         | 70  |
| 2012 | Jordan Smith          | 78  |
| 2013 | Jeremy Null           | 109 |
| 2014 | Jeremy Null           | 93  |
| 2015 | B.J. Nobles           | 72  |
| 2016 | C. Davis / B. Sammons | 89  |

ANNUAL COMPLETE GMS LEADERS

|      |                    |   |
|------|--------------------|---|
| 1974 | Lester Wright      | 5 |
| 1975 | M. Hicks/J. Reed   | 3 |
| 1976 | Jerry Reed         | 6 |
| 1977 | Rick Adair         | 5 |
| 1978 | Rick Adair         | 8 |
| 1979 | Rick Adair         | 8 |
| 1980 | Randy Sims         | 3 |
| 1981 | Randy Sims         | 5 |
| 1982 | Jeff Mashburn      | 3 |
| 1983 | K. Hare/G. Moore   | 5 |
| 1984 | Ken Hare           | 4 |
| 1985 | Scott Gay          | 7 |
| 1986 | Keith Smith        | 5 |
| 1987 | Jackie Slaughter   | 5 |
| 1988 | Paul Menhart       | 6 |
| 1989 | Stewart Keyes      | 4 |
| 1990 | Jack Kimel         | 4 |
| 1991 | Phillip Grundy     | 9 |
| 1992 | P. Grundy/J. Kimel | 8 |
| 1993 | Phillip Grundy     | 4 |
| 1994 | Jason Beverlin     | 4 |
| 1995 | Clark Maxwell      | 6 |
| 1996 | Mark DiFelice      | 4 |
| 1997 | Clark Maxwell      | 4 |
| 1998 | Mark DiFelice      | 4 |
| 1999 | Pember/Overbay     | 4 |
| 2000 | Jared Burton       | 2 |
| 2001 | J. Burton/D. Foley | 1 |
| 2002 | Jared Burton       | 2 |
| 2003 | R. Basner/B. Josey | 2 |
| 2004 | Caleb McConnell    | 2 |
| 2005 | Caleb McConnell    | 2 |

|      |                   |   |
|------|-------------------|---|
| 2006 | N/A               | 0 |
| 2007 | Tyler Sexton      | 2 |
| 2008 | Mike Tavernier    | 1 |
| 2009 | Tavernier/Masters | 1 |
| 2010 | Jason Sullivan    | 2 |
| 2011 | Jordan Smith      | 2 |
| 2012 | Jordan Smith      | 1 |
| 2013 | N/A               | 0 |
| 2014 | Jordan Smith      | 3 |
| 2015 | N/A               | 0 |
| 2016 | Bryan Sammons     | 1 |

ANNUAL INNINGS PITCHED LEADERS

|      |                  |       |
|------|------------------|-------|
| 1972 | Don Bright       | 72.0  |
| 1973 | Glen Glover      | 48.0  |
| 1974 | Lester Wright    | 64.3  |
| 1975 | Jerry Reed       | 72.0  |
| 1976 | Jerry Reed       | 89.0  |
| 1977 | Rick Adair       | 77.0  |
| 1978 | Rick Adair       | 72.0  |
| 1979 | Rick Adair       | 79.1  |
| 1980 | Lin Stadler      | 66.1  |
| 1981 | Randy Sims       | 75.1  |
| 1982 | Greg Moore       | 62.0  |
| 1983 | Ken Hare         | 75.0  |
| 1984 | Ken Hare         | 93.1  |
| 1985 | Scott Gay        | 113.1 |
| 1986 | Keith Smith      | 84.2  |
| 1987 | Jackie Slaughter | 81.2  |
| 1988 | Paul Menhart     | 84.1  |
| 1989 | Paul Menhart     | 86.1  |
| 1990 | Jack Kimel       | 101.1 |
| 1991 | Phillip Grundy   | 100.1 |
| 1992 | Phillip Grundy   | 110.1 |
| 1993 | Jason Beverlin   | 105.1 |
| 1994 | Jason Beverlin   | 124.1 |
| 1995 | Clark Maxwell    | 123.1 |
| 1996 | Clark Maxwell    | 85.0  |
| 1997 | Clark Maxwell    | 102.2 |
| 1998 | Mark DiFelice    | 98.0  |
| 1999 | David Pember     | 119.2 |
| 2000 | Aaron Kirby      | 68.1  |
| 2001 | Jared Burton     | 93.1  |
| 2002 | Jared Burton     | 103.0 |
| 2003 | Ryan Basner      | 125.0 |
| 2004 | Brad Josey       | 101.0 |
| 2005 | Brain Barnes     | 58.0  |
| 2006 | Tyler Sexton     | 91.1  |
| 2007 | Drew Saberhagen  | 106.2 |
| 2008 | Drew Saberhagen  | 79.2  |
| 2009 | Chris Masters    | 83.2  |
| 2010 | Matt Benedict    | 92.2  |
| 2011 | Matt Benedict    | 85.1  |
| 2012 | Jordan Smith     | 95.2  |
| 2013 | Jordan Smith     | 94.0  |
| 2014 | Jordan Smith     | 105.0 |
| 2015 | Bryan Sammons    | 75.0  |
| 2016 | Bryan Sammons    | 100.1 |

**WCUPS WEEKLY & MONTHLY SOGON AWARDS**

|      |  |
|------|--|
| 1991 | PITCHER<br>Phillip Grundy ..... Week 2<br>PLAYER<br>Kevin Bellomo ..... Week 2<br>Todd Raleigh ..... Week 3  |
| 1992 | PLAYER<br>Joey Cox ..... Week 2  |
| 1993 | PLAYER<br>Phillip Grundy ..... Week 1<br>Rodney Hennon ..... Week 4<br>Phillip Grundy ..... Week 5<br>Mike Tidick ..... Week 6   |
| 1994 | PITCHER<br>Jason Beverlin ..... Week 1<br>Jason Beverlin ..... Week 2<br>PLAYER<br>Roy Hurst ..... Week 5<br>Mike Tidick ..... Week 7  |
| 1995 | PITCHER<br>Dale Pilgrim ..... Week 1<br>Clark Maxwell ..... Week 4<br>Clark Maxwell ..... Week 6<br>Mark DiFelice ..... Week 8<br>PLAYER<br>Jody Henson ..... Week 1<br>Jody Henson ..... Week 1   |
| 1996 | PITCHER<br>Clark Maxwell ..... Week 4<br>Brian Bain ..... Week 6<br>PLAYER<br>Alex Tolbert ..... Week 1  |
| 1997 | PITCHER<br>Mark DiFelice ..... Week 1<br>PLAYER<br>Jeremy Barrow ..... Week 5<br>Martin Barrow ..... Week 6  |
| 1998 | PLAYER<br>Chuck Koone ..... Week 1<br>Charles Thomas ..... Week 2  |
| 1999 | PLAYER<br>Charles Thomas ..... Week 7<br>Eric Johnson ..... Week 10  |
| 2000 | PITCHER<br>Jared Burton ..... Week 1   |
| 2001 | PITCHER<br>Ryan Basner ..... Week 5<br>Dan Foley ..... Week 12<br>PLAYERS<br>Alan Beck ..... Week 1<br>Donovan Minero ..... Week 7   |
| 2002 | PITCHER<br>Jared Burton ..... Week 5<br>PLAYER<br>Ryan Schade ..... Week 1<br>Donovan Minero ..... Week 7<br>Todd Roper ..... Week 8<br>Donovan Minero ..... Week 9<br>Donovan Minero ..... Week 4 |
| 2003 | PITCHER<br>Ryan Basner ..... Week 4<br>PLAYER<br>Todd Buchanan ..... co-Week 7<br>Alan Beck ..... co-Week 7<br>Rod Goldston ..... Week 9<br>Alan Beck ..... Week 11                                |
| 2004 | PITCHER<br>Brian McCullen ..... Week 13<br>PLAYER<br>Alex Gary ..... Week 3  |
| 2005 | PITCHER<br>Brian Barnes ..... Week 7   |
| 2006 | PITCHER<br>Tyler Sexton ..... Week 4<br>Greg Holland ..... Week 12<br>PLAYER<br>Steven Strausbaugh ..... Week 5<br>Trey McDaniel ..... Week 6<br>Jonathan Greene ..... Week 14                     |

|      |   |
|------|---|
| 2007 | PITCHER<br>Greg Holland ..... Week 11<br>Chris Masters ..... Week 12<br>Tyler Sexton ..... Week 13<br>PLAYER<br>Kenny Smith ..... Week 2<br>John Ingram ..... Week 5<br>Barrett Shaft ..... Week 8<br>Kenny Smith ..... Week 14 |
| 2008 | PITCHER<br>Chris Masters ..... Week 6<br>Chris Masters ..... Week 10<br>Chris Masters ..... Week 12   |
| 2009 | PITCHER<br>Daniel Ottone ..... March 2<br>Chris Masters ..... March 23<br>Corey Martin ..... April 13<br>Chris Masters ..... May 4<br>PLAYER<br>Stephen Notaro ..... March 23   |
| 2010 | PITCHER<br>Jason Sullivan ..... March 8<br>PLAYER<br>Tyler Kirkpatrick ..... April 12   |
| 2011 | PLAYER<br>Ross Heffley ..... February 21<br>Stephen Notaro ..... April 25<br>Ross Heffley ..... May 23  |
| 2012 | PLAYER<br>Ross Heffley ..... March 12<br>PITCHER<br>Jordan Smith ..... May 14   |
| 2013 | PLAYER<br>Adam Martin ..... April 22<br>PITCHER<br>Adam Curtis ..... February 25<br>Jeremy Null ..... April 22  |
| 2014 | PITCHER<br>Jeremy Null ..... February 17<br>Jeremy Null ..... March 31<br>PLAYER<br>Adam Martin ..... March 17<br>Bradley Strong ..... April 21<br>Jacob Hoyle ..... May 5  |
| 2015 | PITCHER<br>B.J. Nobles ..... February 16<br>PLAYER<br>Matt Smith ..... April 13   |
| 2016 | PITCHER<br>Tristan Baker ..... March 21<br>Bryan Sammons ..... April 25<br>PLAYER<br>Bryson Bowman ..... March 21<br>Kramer Ferrell ..... March 28<br>Kramer Ferrell ..... April 11<br>Andrew Bullock ..... May 16              |

**Southern Conference**

**PLAYER/PITCHER OF THE MONTH**

|      |   |
|------|---|
| 2006 | PLAYER<br>Blake Murphy ..... March  |
| 2007 | PLAYER<br>Kenny Smith ..... March<br>PITCHER<br>Drew Saberhagen ..... May |
| 2009 | PITCHER<br>Garrett Ozar ..... February                                    |
| 2014 | PITCHER<br>Jeremy Null ..... February<br>Jordan Smith ..... April         |

**WESTERN CAROLINA'S NATIONAL WEEKLY AWARD WINNERS:**

Feb. 18, 2002: RYAN SCHADE – National Collegiate Baseball Writers Association (NCB-WA) National Hitter of the Week: Hit .692 (9-for-13) in a three-game series sweep of Wright State ... Finished with four doubles and six RBI;

March 27, 2006: TREY McDANIEL – Collegiate Baseball's "Louisville Slugger" National Player of the Week: Finished 11-for-15 in five games with three HRs, 13 runs scored and 12 RBI;

March 27, 2006: BLAKE MURPHY – Collegiate Baseball's "Louisville Slugger" National Player of the Week: Posted an 11-for-20 (.550) performance with three home runs, three doubles and collected a staggering 19 RBI;

March 29, 2006: TREY McDANIEL – Earned National Collegiate Baseball Writers Association (NCBWA) National Hitter of the Week;

May 22, 2006: JONATHAN GREENE – Collegiate Baseball's "Louisville Slugger" National Player of the Week: Hit five home runs and two doubles in four games, finishing 13-for-18 with nine RBI, seven runs scored.

March 13, 2007: JOHN INGRAM – College Baseball Foundation (CBF) National Honor Roll Players of the Week: Hit .520 (13-for-25) in five games with five extra base hits including three HRs, 12 RBI and 10 runs scored.

March 20, 2007: JOHN INGRAM – College Baseball Foundation (CBF) National Honor Roll Players of the Week: Batted 10-for-22 (.455) with a pair of home runs and two doubles.

April 3, 2007: BARRETT SHAFT – College Baseball Foundation (CBF) National Honor Roll Players of the Week: Finished the week 10-for-17 (.588), accounting for 12 total runs, scoring five and driving in seven.

May 14, 2007: BLAKE MURPHY – Collegiate Baseball's "Louisville Slugger" National Player of the Week: Belted six home runs over a five-game span, finishing 10-for-18 (.556) with seven extra base hits during a 5-0 week for WCU ... Finished with 12 RBI and scored 16 runs.

February 18, 2013: JEREMY NULL – Collegiate Baseball's "Louisville Slugger" National Player of the Week: Struck out a then career-high 13 in seven innings of work in an 8-5 home win over Washington State.

April 22, 2013: JEREMY NULL – Collegiate Baseball's "Louisville Slugger" National Player of the Week: Fanned a career-high 14 batters in eight innings of work in Friday's series-opening victory over GSU ... WCU went on to sweep the Eagles for the first time since 2003;

February 18, 2014: JEREMY NULL – Collegiate Baseball's "Louisville Slugger" National Player of the Week and National Collegiate Baseball Writers Association (NCBWA) National Pitcher of the Week: Struck out 12 batters in eight innings of work against second-ranked Mississippi State, scattering three hits while keeping the Bulldogs scoreless.

April 11, 2016: KRAMER FERRELL – Selected as a Collegiate Baseball "Louisville Slugger" National Player of the Week after batting .636 with seven hits, five for extra bases for a 1.636 slugging percentage ... Drove in nine runs while scoring six, boasting a .714 on-base percentage.



CATAMOUNTSPORTS.COM /// WESTERN CAROLINA IN THE SOCON TOURNAMENT

| Year | Site       | Opponent             | W / L | WCU | OPP |
|------|------------|----------------------|-------|-----|-----|
| 1984 | Cullowhee  | VMI                  | W     | 10  | 7   |
| 1984 | Cullowhee  | Appalachian State    | L     | 5   | 9   |
| 1984 | Cullowhee  | The Citadel          | L     | 0   | 8   |
| 1985 | Boone      | Appalachian State    | W     | 3   | 2   |
| 1985 | Boone      | Marshall             | L     | 2   | 5   |
| 1985 | Boone      | Davidson             | W     | 13  | 2   |
| 1985 | Boone      | Marshall             | W     | 12  | 6   |
| 1985 | Boone      | Marshall             | W     | 13  | 12  |
| 1986 | Cullowhee  | East Tennessee State | W     | 11  | 2   |
| 1986 | Cullowhee  | Appalachian State    | W     | 18  | 17  |
| 1986 | Cullowhee  | Appalachian State    | W     | 11  | 8   |
| 1987 | Asheville  | VMI                  | W     | 16  | 4   |
| 1987 | Asheville  | Appalachian State    | W     | 8   | 7   |
| 1987 | Asheville  | VMI                  | W     | 9   | 4   |
| 1988 | Asheville  | Appalachian State    | W     | 18  | 8   |
| 1988 | Asheville  | The Citadel          | W     | 6   | 2   |
| 1988 | Asheville  | The Citadel          | W     | 22  | 6   |
| 1989 | Asheville  | Appalachian State    | W     | 7   | 2   |
| 1989 | Asheville  | Marshall             | W     | 4   | 2   |
| 1990 | Charleston | East Tennessee State | W     | 6   | 1   |
| 1990 | Charleston | Marshall             | L     | 1   | 3   |
| 1990 | Charleston | Appalachian State    | W     | 5   | 4   |
| 1990 | Charleston | Marshall             | W     | 11  | 3   |
| 1990 | Charleston | The Citadel          | L     | 5   | 9   |
| 1991 | Charleston | VMI                  | W     | 18  | 2   |
| 1991 | Charleston | East Tennessee State | L     | 4   | 7   |
| 1991 | Charleston | The Citadel          | W     | 7   | 3   |
| 1991 | Charleston | East Tennessee State | W     | 9   | 4   |
| 1991 | Charleston | Appalachian State    | W     | 4   | 0   |
| 1991 | Charleston | Furman               | L     | 11  | 9   |
| 1992 | Charleston | VMI                  | W     | 3   | 2   |
| 1992 | Charleston | The Citadel          | W     | 2   | 1   |
| 1992 | Charleston | Georgia Southern     | W     | 17  | 10  |
| 1992 | Charleston | Georgia Southern     | L     | 12  | 14  |
| 1992 | Charleston | Georgia Southern     | W     | 4   | 3   |
| 1993 | Charleston | Marshall             | W     | 7   | 6   |
| 1993 | Charleston | The Citadel          | W     | 4   | 2   |
| 1993 | Charleston | VMI                  | L     | 3   | 4   |
| 1993 | Charleston | Georgia Southern     | W     | 6   | 5   |
| 1993 | Charleston | VMI                  | W     | 12  | 5   |
| 1993 | Charleston | VMI                  | W     | 5   | 1   |

| Year | Site       | Opponent              | W / L             | WCU | OPP |
|------|------------|-----------------------|-------------------|-----|-----|
| 1994 | Charleston | Davidson              | L                 | 1   | 2   |
| 1994 | Charleston | East Tennessee State  | W                 | 4   | 2   |
| 1994 | Charleston | Marshall              | W                 | 8   | 2   |
| 1994 | Charleston | Davidson              | W                 | 13  | 1   |
| 1994 | Charleston | VMI                   | W                 | 7   | 1   |
| 1994 | Charleston | The Citadel           | L                 | 2   | 4   |
| 1995 | Charleston | Appalachian State     | W                 | 9   | 5   |
| 1995 | Charleston | Georgia Southern      | L                 | 4   | 10  |
| 1995 | Charleston | Marshall              | W                 | 10  | 3   |
| 1995 | Charleston | East Tennessee State  | L                 | 1   | 6   |
| 1996 | Charleston | VMI                   | L                 | 3   | 7   |
| 1996 | Charleston | Furman                | L                 | 4   | 7   |
| 1997 | Charleston | VMI                   | W                 | 4   | 3   |
| 1997 | Charleston | Furman                | W                 | 7   | 1   |
| 1997 | Charleston | The Citadel           | W                 | 10  | 3   |
| 1997 | Charleston | Furman                | W <sup>(10)</sup> | 10  | 9   |
| 1998 | Charleston | Georgia Southern      | W                 | 6   | 5   |
| 1998 | Charleston | The Citadel           | L                 | 0   | 5   |
| 1998 | Charleston | Wofford               | W                 | 9   | 4   |
| 1998 | Charleston | Furman                | W                 | 2   | 1   |
| 1998 | Charleston | UNC Greensboro        | L                 | 2   | 4   |
| 1999 | Charleston | Georgia Southern      | L                 | 5   | 8   |
| 1999 | Charleston | VMI                   | W                 | 8   | 4   |
| 1999 | Charleston | East Tennessee State  | W                 | 7   | 5   |
| 1999 | Charleston | Furman                | W                 | 11  | 4   |
| 1999 | Charleston | College of Charleston | W                 | 3   | 2   |
| 1999 | Charleston | The Citadel           | L                 | 3   | 6   |
| 2000 | Charleston | Did Not Qualify       |                   |     |     |
| 2001 | Charleston | UNC Greensboro        | L                 | 5   | 7   |
| 2001 | Charleston | College of Charleston | L                 | 7   | 9   |
| 2002 | Charleston | Wofford               | W                 | 9   | 2   |
| 2002 | Charleston | College of Charleston | L                 | 0   | 3   |
| 2002 | Charleston | UNC Greensboro        | L <sup>(10)</sup> | 4   | 6   |
| 2003 | Charleston | Davidson              | W                 | 14  | 0   |
| 2003 | Charleston | Furman                | W                 | 6   | 0   |
| 2003 | Charleston | Georgia Southern      | W                 | 1   | 0   |
| 2003 | Charleston | Georgia Southern      | L                 | 8   | 4   |
| 2003 | Charleston | Georgia Southern      | W <sup>(11)</sup> | 6   | 5   |
| 2004 | Charleston | College of Charleston | W                 | 4   | 3   |
| 2004 | Charleston | Elon                  | W                 | 7   | 6   |
| 2004 | Charleston | The Citadel           | W                 | 5   | 2   |
| 2004 | Charleston | The Citadel           | L                 | 2   | 9   |
| 2004 | Charleston | The Citadel           | L                 | 1   | 8   |

| Year | Site       | Opponent              | W / L             | WCU | OPP |
|------|------------|-----------------------|-------------------|-----|-----|
| 2005 | Charleston | The Citadel           | W                 | 6   | 1   |
| 2005 | Charleston | Georgia Southern      | L                 | 2   | 7   |
| 2005 | Charleston | College of Charleston | L                 | 4   | 11  |
| 2006 | Charleston | Furman                | W                 | 14  | 1   |
| 2006 | Charleston | College of Charleston | L                 | 0   | 1   |
| 2006 | Charleston | Georgia Southern      | W                 | 13  | 3   |
| 2006 | Charleston | The Citadel           | L                 | 2   | 4   |
| 2007 | Charleston | The Citadel           | L                 | 2   | 7   |
| 2007 | Charleston | Georgia Southern      | L                 | 5   | 6   |
| 2008 | Charleston | Davidson              | W <sup>(11)</sup> | 11  | 10  |
| 2008 | Charleston | College of Charleston | L                 | 4   | 5   |
| 2008 | Charleston | Appalachian State     | L                 | 5   | 10  |
| 2009 | Greenville | College of Charleston | W                 | 12  | 4   |
| 2009 | Greenville | Elon                  | L                 | 7   | 15  |
| 2009 | Greenville | Furman                | L                 | 6   | 7   |
| 2010 | Charleston | Georgia Southern      | W                 | 11  | 4   |
| 2010 | Charleston | College of Charleston | W <sup>(12)</sup> | 7   | 6   |
| 2010 | Charleston | Appalachian State     | L                 | 2   | 3   |
| 2010 | Charleston | Appalachian State     | W                 | 7   | 6   |
| 2010 | Charleston | The Citadel           | L                 | 3   | 10  |
| 2011 | Charleston | Elon                  | W <sup>(20)</sup> | 10  | 7   |
| 2011 | Charleston | Georgia Southern      | L                 | 1   | 12  |
| 2011 | Charleston | College of Charleston | L                 | 2   | 4   |
| 2012 | Greenville | Samford               | L                 | 0   | 7   |
| 2012 | Greenville | Furman                | L                 | 8   | 9   |
| 2013 | Greenville | Samford               | W                 | 13  | 7   |
| 2013 | Greenville | The Citadel           | L                 | 11  | 12  |
| 2013 | Greenville | Appalachian State     | L                 | 4   | 15  |
| 2014 | Charleston | Furman                | L                 | 2   | 3   |
| 2014 | Charleston | Georgia Southern      | L                 | 4   | 8   |
| 2015 | Charleston | Samford               | L <sup>(10)</sup> | 7   | 8   |
| 2015 | Charleston | Furman                | L                 | 4   | 12  |
| 2016 | Greenville | Wofford               | W                 | 10  | 9   |
| 2016 | Greenville | Samford               | W                 | 14  | 4   |
| 2016 | Greenville | Mercer                | L                 | 9   | 8   |
| 2016 | Greenville | Samford               | W                 | 7   | 4   |
| 2016 | Greenville | Mercer                | W                 | 4   | 2   |
| 2016 | Greenville | Mercer                | W                 | 3   | 2   |

**IN THE SOCON TOURNAMENT, WCU'S RECORD VS.:**

|                         |      |
|-------------------------|------|
| Appalachian State *     | 10-4 |
| The Citadel             | 8-11 |
| College of Charleston * | 4-6  |
| Davidson *              | 4-1  |
| East Tennessee State    | 5-2  |
| Elon *                  | 2-1  |
| Furman                  | 6-5  |
| Georgia Southern *      | 8-7  |
| Marshall *              | 7-2  |
| Mercer                  | 2-1  |
| Samford                 | 3-2  |
| UNC Greensboro          | 0-3  |
| VMI                     | 10-2 |
| Wofford                 | 3-0  |

**WESTERN CAROLINA'S RECORD AT:**

| Site       | Record | Years | Titles |
|------------|--------|-------|--------|
| Asheville  | 8-0    | 3     | 3      |
| Boone      | 4-1    | 1     | 1      |
| Charleston | 49-39  | 22    | 4      |
| Cullowhee  | 4-2    | 2     | 1      |
| Greenville | 7-7    | 4     | 1      |
| TOTALS     | 72-49  | 32    | 10     |

**WESTERN CAROLINA IN SOCON TOURNAMENT RECORD BOOK**

**INDIVIDUAL GAME BATTING**

|   |                                |
|---|--------------------------------|
| Most At Bats:   | 10 - two tied                  |
| Aaron Attaway vs. Elon, 2011; Ross Heffley vs. Elon, 2011 |                                |
| Most Hits:  | 6 - Tyler White vs. Elon, 2011 |
| Most Doubles:   | 3 - five tied                  |
| Dave Piela vs. The Citadel, 1988                          |                                |
| Most Triples:   | 2 - two tied                   |
| Matt Raleigh vs. VMI, 1991                                |                                |
| Most Home Runs:   | 2 - 35 occasions               |
| Jacob Hoyle vs. College of Charleston, 2013               |                                |
| Most Total Bases:   | 11 - six tied                  |
| Jim Eldridge vs. Appalachian State, 1986                  |                                |
| Most RBI:   | 6 - six tied                   |
| Skip Nelloms vs. Appalachian State, 1988                  |                                |
| Most Walks:   | 4 - seven tied                 |
| Alex Tolbert vs. Furman, 1997                             |                                |
| Highest Batting Average:                                  | 1.000 - three tied             |
| John Connolly vs. Davidson (5-for-5), 1994                |                                |

**INDIVIDUAL GAME PITCHING**

|                                      |                |
|--------------------------------------|----------------|
| Fewest Hits (min. 9 inn.):           | 2 - two tied   |
| Derek Cockrell vs. VMI, 1993         |                |
| Fewest Walks (min. 9 inn.):          | 0 - seven tied |
| Mark DiFelice vs. Furman, 1997       |                |
| Phillip Grundy vs. The Citadel, 1992 |                |

**INDIVIDUAL TOURNAMENT BATTING**

|               |  |
|---------------|--|
| Most Doubles: | 5 - two tied: Joey Cox, 1991                       |
| Most Triples: | 2 - 15 tied: Mike Tidick, 1994; Matt Raleigh, 1991 |

**INDIVIDUAL TOURNAMENT PITCHING**

|  |                         |
|--|-------------------------|
| Most Appearances:  | 5 - six tied            |
| Doug Udzilla, 1990                                       |                         |
| Most Wins:   | 3, Jason Beverlin, 1993 |
| Lowest ERA (min 9 inn.):                                 | 0.00 - 14 tied          |
| Ryan Basner (10 IP), 2003; Andy Rickman (9.1 IP), 1985   |                         |
| Fewest Walks (min 9 inn.):                               | 0 - 9 tied              |
| Brad Josey (10.2 IP), 2004; Mark DiFelice (9.0 IP), 1997 |                         |
| Phillip Grundy, 1992                                     |                         |

**TEAM GAME BATTING**

|                       |                               |
|-----------------------|-------------------------------|
| Most At Bats:         | 78 - vs. Elon, 2011 (20 inn.) |
| Most Hits:            | 24 - vs. The Citadel, 1988    |
| Most Runs:            | 22 - vs. The Citadel, 1988    |
| Most Doubles:         | 8 - three tied                |
| vs. The Citadel, 1988 |                               |
| Most Triples:         | 3 - three tied                |
| vs. VMI, 1991         |                               |
| Most Home Runs:       | 7 - vs. The Citadel, 1988     |
| Most Total Bases:     | 54 - vs. The Citadel, 1988    |
| Most RBI:             | 21 - three tied               |
| vs. The Citadel, 1988 |                               |

**TEAM TOURNAMENT BATTING**

|                                       |                                 |
|---------------------------------------|---------------------------------|
| Most Doubles:                         | 17 in 1991                      |
| Most Home Runs:                       | 14 in 1988                      |
| Longest Game:                         | 20 innings (WCU vs. Elon, 2011) |
| Largest Deficit Overcome for Victory: | 9 runs (WCU vs. ASU, 1993)      |
| Most Combined Runs Scored:            | 35 runs (WCU vs. ASU, 1986)     |



**CATAMOUNTS ON THE SOCON ALL-TOURNAMENT TEAM**

1990 ..... Grant Brittain  
 ..... Mike Hilton  
 ..... Rodney Tesh  
 1991..... Kevin Bellomo  
 ..... Joey Cox  
 ..... Jack Kimel  
 ..... Matt Raleigh  
 ..... Rodney Tesh  
 1992 ..... Joey Cox  
 ..... Scott Lyman  
 ..... Eric Whitson  
 1993 ..... Jason Beverlin  
 ..... Rob Doherty

..... Phillip Grundy  
 ..... Roy Hurst  
 ..... Mike Tidick  
 1994 ..... John Connolly  
 ..... Mike Tidick  
 ..... Marc Striker  
 1995 ..... Eric Whitson  
 1997..... J.P. Burwell  
 ..... Jeff Sziksai  
 2003 ..... Ryan Basner  
 ..... Chris Davis  
 ..... Matt Nelson  
 ..... Brian Sigmon

2004 ..... Chris Davis  
 2006 ..... Trey McDaniel  
 2009 ..... Brent Greer  
 2010..... Ollie Goulder  
 ..... Matt Johns  
 ..... Brandon Johnson  
 2013 ..... Tyler White  
 ..... Julian Ridings  
 2016..... B.J. Nobles, SP  
 ..... Korey Anderson, RP  
 ..... Matt Smith, 1B  
 ..... Kramer Ferrell, OF

**SOCON TOURNAMENT  
 MOST VALUABLE PERFORMERS**

1985 ..... Mike Carson  
 1986 ..... David Hyatt  
 1987 ..... Clint Fairey  
 1988 ..... Keith LeClair  
 1989 ..... Paul Menhart  
 1992 ..... Joey Cox  
 1993 ..... Phillip Grundy  
 1997..... J.P. Burwell  
 2003 ..... Brian Sigmon  
 2016..... Matt Smith

**WCU'S ALL-TIME COACHES ALL-SOUTHERN CONFERENCE SELECTIONS**

1977 Wayne Tolleson..... 1st  
 Keith Ebersole..... 1st  
 1978 Keith Ebersole..... 1st  
 Wayne Tolleson..... 1st  
 1979 Willie Carpenter ..... 1st  
 1980 Willie Carpenter ..... 1st  
 Don Ingle ..... 1st  
 1981 Mel Kinsey ..... 1st  
 1983 Charlie Fonville..... 1st  
 David Hill ..... 1st  
 Greg Johnson ..... 1st  
 Brian Tebo, OF..... 2nd  
 1984 Mike Carson, OF..... 1st  
 Charlie Fonville, 1B ..... 1st  
 Scott Gay, P..... 1st  
 David Hyatt, OF..... 1st  
 Brian Tevo, OF ..... 2nd  
 John Pust, SS ..... 3rd  
 Freddie Hailey, OF..... 2nd  
 1985 Mike Carson, OF..... 1st  
 Scott Gay, P..... 1st  
 Freddie Hailey, OF..... 1st  
 David Hyatt, OF..... 1st  
 Skip Nelloms, DH ..... 1st  
 1986 Mike Carson, OF..... 1st  
 Freddie Hailey, OF..... 1st  
 Pat Riley, DH ..... 1st  
 1987 Clint Fairey, DH..... 1st  
 Freddie Hailey, OF..... 1st  
 Stewart Keyes, P..... 1st  
 Skip Nelloms, OF..... 1st  
 1988 Clint Fairey, 1B..... 1st  
 Keith LeClair, OF..... 1st  
 Tom Malchesky, 3B..... 1st  
 Paul Menhart, P ..... 1st  
 Skip Nelloms, OF..... 1st  
 1989 Clint Fairey, 1B..... 1st  
 Mark Poarch, DH ..... 1st  
 Matt Raleigh, 3B ..... 2nd  
 1990 Grant Brittain, 2B..... 1st  
 Matt Raleigh, 3B ..... 1st  
 Jack Kimel, P ..... 2nd  
 Todd Raleigh, C ..... 2nd  
 Kevin Bellomo, OF ..... 2nd

1991 Kevin Bellomo, OF ..... 1st  
 Phillip Grundy, P..... 1st  
 Matt Raleigh, 3B ..... 1st  
 Todd Raleigh, C ..... 1st  
 Rodney Tesh, 1B ..... 1st  
 1992 Joey Cox, OF ..... 1st  
 Matt Raleigh, SS ..... 1st  
 Phillip Grundy, P & DH ..... 2nd  
 Rodney Hennon, 2B ..... 2nd  
 Roy Hurst, C ..... 2nd  
 Jack Kimel, P ..... 2nd  
 Scott Lyman, OF ..... 2nd  
 1993 Jason Beverlin, P ..... 1st  
 Phillip Grundy, DH ..... 1st  
 Rodney Hennon, 2B ..... 1st  
 Scott Lyman, OF ..... 1st  
 1994 Jason Beverlin, P ..... 1st  
 Mike Tidick, OF..... 1st  
 Mike Manning, P ..... 2nd  
 Roy Hurst, C ..... 2nd  
 Jody Henson, OF ..... 2nd  
 1995 Jody Henson, OF ..... 1st  
 Alex Tolbert, 1B ..... 1st  
 Eric Whitson, 3B ..... 1st  
 J.P. Burwell, C..... 2nd  
 1996 Brian Bain, P ..... 2nd  
 Alex Tolbert, 1B ..... 2nd  
 Chris Moore, 3B ..... 2nd  
 1997 Martin Barrow, OF ..... 1st  
 Alex Tolbert, 1B ..... 1st  
 Mark DiFelice, P ..... 2nd  
 J.P. Burwell, C..... 2nd  
 Jeff Sziksai, 2B..... 2nd  
 Chris Moore, SS ..... 2nd  
 Jeremy Bruce, 3B..... 2nd  
 Matt Stillwell, OF..... 2nd  
 1998 Martin Barrow, OF ..... 1st  
 Mark DiFelice, P ..... 1st  
 Chris Moore, SS ..... 1st  
 Frankie Ward, C ..... 2nd  
 1999 Chris Moore, SS ..... 1st  
 Eric Johnson, OF ..... 1st  
 Charles Thomas, OF..... 1st  
 Steve Harris, 1B ..... 2nd

2000 Charles Thomas, OF..... 2nd  
 2001 Alan Beck, OF..... 1st  
 Donovan Minero, OF..... 1st  
 2002 Todd Buchanan, 1B ..... 1st  
 Donovan Minero, CF ..... 1st  
 Ryan Schade, SS..... 1st  
 Alan Beck, OF..... 2nd  
 Chris Davis, DH..... 2nd  
 2003 Alan Beck, OF..... 1st  
 Rod Goldston, OF ..... 1st  
 Derrick Hawk, P..... 1st  
 Todd Buchanan, 1B ..... 2nd  
 Wayne Kilmer, SS ..... 2nd  
 Ryan Basner, P ..... 2nd  
 2005 Steven Strausbaugh, OF.. 2nd  
 2006 Jonathan Greene, 3B ..... 1st  
 Steven Strausbaugh, OF... 1st  
 Blake Murphy, C ..... 2nd  
 2007 Greg Holland, P ..... 1st  
 Blake Murphy, C..... 1st  
 Drew Saberhagen, P ..... 1st  
 Barrett Shaft, CF ..... 1st  
 Kenny Smith, 2B..... 1st  
 Jonathan Greene, OF ..... 1st  
 John Ingram, 1B..... 2nd  
 Steven Strausbaugh, RF.. 2nd  
 2008 Blake Murphy, C ..... 1st  
 Nick Liles, 2B ..... 2nd  
 Mike Tavernier, P ..... 2nd  
 2009 Brent Greer, SS..... 1st  
 2010 Matt Benedict, P ..... 2nd  
 Trevor Collias, OF..... 2nd  
 2011 Ross Heffley, 2B ..... 1st  
 Stephen Notaro, DH ..... 1st  
 Austin Schultz, 3B ..... 2nd  
 Aaron Attaway, SS ..... Fr.  
 Adam Martin, C ..... Fr.  
 2012 Ross Heffley, 2B ..... 1st  
 Preston Hatcher, P ..... 1st  
 Jacob Hoyle, DH..... 2nd  
 Jeremy Null, P..... Fr.  
 Bradley Strong, 3B ..... Fr.

2013 Aaron Attaway, SS ..... 1st  
 Preston Hatcher, P..... 1st  
 Julian Ridings, OF ..... 1st  
 Tyler White, 3B ..... 1st  
 Adam Martin, C ..... 2nd  
 Jeremy Null, P..... 2nd  
 Jonathan Waszak, P ..... FR  
 2014 Jacob Hoyle, 1B..... 1st  
 Adam Martin, C ..... 1st  
 Jordan Smith, P ..... 1st  
 Bradley Strong, 2B ..... 1st  
 Jeremy Null, P..... 2nd  
 Bryan Sammons, P ..... FR  
 2015 Bradley Strong, 2B ..... 1st  
 Danny Bermudez, C ..... 2nd  
 2016 Matt Smith, 1B..... 1st  
 Danny Bermudez, C ..... 2nd  
 Bryson Bowman, OF ..... 2nd  
 Colton Davis, RP..... 2nd  
 Kramer Ferrell, OF ..... 2nd  
 Andrew Bullock, DH..... FR

**WCU'S ALL-TIME  
 SoCon PLAYERS OF THE YEAR**

1978..... Wayne Tolleson  
 1981..... Mel Kinsey  
 1985..... Scott Gay  
 1987..... Clint Fairey  
 1988..... Clint Fairey  
 1989..... Clint Fairey  
 1990..... Grant Brittain  
 1991..... Kevin Bellomo  
 1992..... Matt Raleigh  
 1994..... Mike Tidick  
 1997..... Alex Tolbert  
 1998..... Martin Barrow  
 1999..... Chris Moore  
 2002..... Donovan Minero  
 2003..... Alan Beck  
 2007..... Kenny Smith  
 2013..... Tyler White

**1985 NCAA EAST REGIONAL**

Site: Columbia, S.C.

| Opponent       | W/L | WCU | OPP |
|----------------|-----|-----|-----|
| Old Dominion   | W   | 5   | 3   |
| LaSalle        | L   | 2   | 6   |
| St. John's     | W   | 9   | 6   |
| South Carolina | L   | 3   | 14  |

WCU ALL-REGIONAL TEAM SELECTIONS:  
Brian Tebo, Darryl Rogers

**1986 NCAA ATLANTIC REGIONAL**

Site: Coral Gables, Fla.

| Opponent     | W/L    | WCU | OPP |
|--------------|--------|-----|-----|
| Miami (Fla.) | L      | 8   | 10  |
| Georgia Tech | L (11) | 7   | 8   |

**1987 NCAA MID-EAST REGIONAL**

Site: Starkville, Miss.

| Opponent          | W/L | WCU | OPP |
|-------------------|-----|-----|-----|
| Oklahoma State    | L   | 3   | 6   |
| Purdue            | W   | 8   | 7   |
| Mississippi State | W   | 8   | 1   |
| Oklahoma State    | L   | 6   | 9   |

WCU ALL-REGIONAL TEAM SELECTION:  
Skip Nelloms

**1988 NCAA SOUTH REGIONAL**

Site: Starkville, Miss.

| Opponent          | W/L | WCU | OPP |
|-------------------|-----|-----|-----|
| Mississippi State | L   | 4   | 7   |
| Texas A&M         | L   | 6   | 8   |

**1989 NCAA SOUTH REGIONAL**

Site: Starkville, Miss.

| Opponent          | W/L | WCU | OPP |
|-------------------|-----|-----|-----|
| Mississippi State | L   | 0   | 8   |
| Indiana State     | L   | 3   | 10  |

**1992 NCAA SOUTH II REGIONAL**

Site: Tallahassee, Fla.

| Opponent      | W/L | WCU | OPP |
|---------------|-----|-----|-----|
| Florida State | W   | 1   | 0   |
| Kent State    | W   | 14  | 1   |
| Stanford      | W   | 5   | 0   |
| Florida State | L   | 3   | 4   |
| Florida State | L   | 3   | 18  |

(Runner-up in NCAA South II Regional)

WCU ALL-REGIONAL TEAM SELECTIONS:  
Phillip Grundy, Rodney Hennon, Matt Raleigh

**1993 NCAA SOUTH REGIONAL**

Site: Baton Rouge, La.

| Opponent        | W/L | WCU | OPP |
|-----------------|-----|-----|-----|
| Louisiana State | L   | 2   | 7   |
| Miami (Fla.)    | W   | 10  | 5   |
| Kent State      | L   | 5   | 8   |

WCU ALL-REGIONAL TEAM SELECTION:  
Phillip Grundy

**1994 NCAA MIDEAST REGIONAL**

Site: Knoxville, Tenn.

| Opponent      | W/L | WCU | OPP |
|---------------|-----|-----|-----|
| Arizona State | L   | 6   | 8   |
| Tennessee     | L   | 4   | 6   |

**1997 NCAA EAST REGIONAL**

Site: Tallahassee, Fla.

| Opponent      | W/L | WCU | OPP |
|---------------|-----|-----|-----|
| Auburn        | L   | 3   | 11  |
| Marist        | W   | 8   | 3   |
| South Florida | L   | 4   | 9   |

**2003 NCAA WILSON REGIONAL**

Site: Wilson, N.C.

| Opponent         | W/L    | WCU | OPP |
|------------------|--------|-----|-----|
| Va. Commonwealth | L      | 6   | 0   |
| Lemoyne          | W      | 9   | 5   |
| Va. Commonwealth | W      | 2   | 0   |
| N.C. State       | L (14) | 6   | 4   |

(Runner-up in NCAA Wilson Regional)

WCU ALL-REGIONAL TEAM SELECTIONS:  
Chris Davis, Rod Goldston  
Brandon McDowell, and Todd Roper

**2007 NCAA CHAPEL HILL REGIONAL**

Site: Chapel Hill, N.C.

| Opponent       | W/LWCU | OPP |
|----------------|--------|-----|
| East Carolina  | L      | 8 9 |
| Jacksonville   | W      | 7 0 |
| East Carolina  | W      | 9 5 |
| North Carolina | L      | 5 6 |

(Runner-up in NCAA Chapel Hill Regional)

WCU ALL-REGIONAL TEAM SELECTIONS:  
John Ingram, Nick Liles, Drew Saberhagen  
Kenny Smith, Steven Strausbaugh

**2016 NCAA CLEMSON REGIONAL**

Site: Clemson, S.C.

| Opponent | W/L | WCU | OPP |
|----------|-----|-----|-----|
| Clemson  | L   | 10  | 24  |
| Nebraska | W   | 4   | 1   |
| Clemson  | L   | 3   | 15  |

WCU ALL-REGIONAL TEAM SELECTIONS:  
Brett Pope, Matt Smith

**NCAA REGIONAL  
ALL-TOURNAMENT TEAM  
SELECTIONS**

- 1985..... Brian Tebo
- .....Darryl Rogers
- 1987..... Skip Nelloms
- 1992..... Phillip Grundy
- ..... Rodney Hennon
- .....Matt Raleigh
- 1993..... Phillip Grundy
- 2003..... Chris Davis
- ..... Rod Goldston
- ..... Brandon McDowell
- ..... Todd Roper
- 2007..... John Ingram
- .....Nick Liles
- ..... Drew Saberhagen
- ..... Kenny Smith
- ..... Steven Strausbaugh
- 2016..... Brett Pope
- ..... Matt Smith

**WCU ON THE ABCA ALL-ATLANTIC REGION TEAM**

|                                 |                               |                                   |
|---------------------------------|-------------------------------|-----------------------------------|
| 1977 Keith Ebersole..... 1st    | 1993 Phillip Grundy ..... 1st | 2004 Jared Greenwood ..... 1st    |
| Jerry Reed ..... 2nd            | Jason Beverlin..... 2nd       | 2005 Steven Strausbaugh ..... 2nd |
| Wayne Tolleson ..... 2nd        | 1994 Jason Beverlin..... 1st  | 2006 Steven Strausbaugh ..... 2nd |
| 1978 Wayne Tolleson ..... 1st   | Mike Manning ..... 2nd        | 2007 Kenny Smith..... 2nd         |
| Keith Ebersole..... 2nd         | Mike Tidick ..... 2nd         | 2012 Ross Heffley ..... 2nd       |
| 1980 Willie Carpenter ..... 1st | 1995 Jody Henson..... 1st     | 2013 Aaron Attaway..... 2nd       |
| 1986 Pat Riley ..... 2nd        | 1996 Alex Tolbert ..... 2nd   | Tyler White ..... 2nd             |
| 1987 Clint Fairey..... 1st      | 1997 Alex Tolbert ..... 1st   | 2014 Cody Jones..... 1st          |
| 1989 Clint Fairey..... 1st      | Jeremy Bruce ..... 2nd        | Adam Martin..... 1st              |
| 1990 Grant Brittain ..... 1st   | J.P. Burwell ..... 2nd        | Jacob Hoyle..... 2nd              |
| 1991 Kevin Bellomo..... 1st     | 1998 Martin Barrow ..... 2nd  | Bradley Strong..... 2nd           |
| Phillip Grundy ..... 2nd        | Mark DiFelice..... 2nd        | 2016 Bryson Bowman ..... 1st      |
| Matt Raleigh ..... 2nd          | 1999 Steve Harris ..... 2nd   | Matt Smith..... 2nd               |
| 1992 Joey Cox..... 1st          | Chris Moore ..... 2nd         |                                   |
| Matt Raleigh ..... 1st          | 2001 Donovan Minero..... 1st  |                                   |
| Dan Kyslinger..... 2nd          | 2003 Alan Beck ..... 2nd      |                                   |

**ATLANTIC REGION  
COACH OF THE YEAR**  
1987 ..... Jack Leggett

**AMERICAN BASEBALL COACHES ASSOCIATION (ABCA)  
ALL-AMERICA SELECTIONS:**

|   |
|---|
| 1975 Jerry Gaines, OF..... 1st team       |
| 1977 Keith Ebersole, 1B..... 3rd team     |
| 1987 Clint Fairey, 3B..... 2nd team       |
| 1990 Grant Brittain, 2B/SS..... 1st team  |
| 1991 Kevin Bellomo, OF ..... 2nd team     |
| 1993 Phillip Grundy, RHP/UT..... 2nd team |
| 1994 Jason Beverlin, RHP..... 2nd team    |
| 2001 Donovan Minero, OF ..... 3rd team    |

**BASEBALL AMERICA – ALL-AMERICA SELECTIONS:**

|                                       |
|---------------------------------------|
| 1994 Jason Beverlin, P ..... 2nd team |
|---------------------------------------|

**COLLEGIATE BASEBALL / LOUISVILLE SLUGGER  
ALL-AMERICA SELECTIONS:**

|  |
|--|
| 1992 Matt Raleigh, SS ..... 2nd team   |
| 1994 Jason Beverlin, P ..... 3rd team  |
| 1999 Chris Moore, SS ..... 3rd team    |
| 2007 Kenny Smith, 2B..... 2nd team     |
| 2011 Ross Heffley, 2B ..... 1st team   |
| 2013 Tyler White, 3B ..... 3rd team    |
| 2014 Bradley Strong, 2B ..... 2nd team |

**COLLEGIATE BASEBALL / LOUISVILLE SLUGGER  
FRESHMAN ALL-AMERICA SELECTIONS:**

|                               |
|-------------------------------|
| 1991 ..... Phillip Grundy     |
| 1996 ..... Chris Moore        |
| 2005 ..... Steven Strausbaugh |
| 2009 ..... Ross Heffley       |
| 2012 ..... Jacob Hoyle        |
| 2014 ..... Bryan Sammons      |

**NATIONAL COLLEGIATE BASEBALL WRITERS  
ASSOCIATION (NCBWA) ALL-AMERICA SELECTIONS:**

|                                       |
|---------------------------------------|
| 1994 Jason Beverlin, P ..... 2nd team |
| 2011 Ross Heffley, 2B ..... 1st team  |
| 2013 Tyler White, 3B ..... 3rd team   |
| 2016 Bryson Bowman, OF ..... 3rd team |

**ALL-NORTH CAROLINA SELECTIONS:**

|  |
|--|
| 1971 Tommy Hayes & Wayne McCauley                |
| 1973 Don Bright                                  |
| 1975 Jerry Gaines                                |
| 1977 Keith Ebersole, Jerry Reed & Wayne Tolleson |
| 1978 Keith Ebersole & Wayne Tolleson             |

**NORTH CAROLINA COLLEGIATE SPORTS INFORMATION  
ASSOCIATION (NCCSIA) ALL-STATE:**

|                                      |
|--------------------------------------|
| 2007 Kenny Smith, INF                |
| 2009 Brent Greer, INF                |
| 2010 Matt Benedict, SP               |
| 2011 Ross Heffley, INF               |
| Preston Hatcher, RP                  |
| 2013 Tyler White, INF ..... 1st team |
| Aaron Attaway, INF ..... 2nd team    |
| Julian Ridings, OF ..... 2nd team    |
| Preston Hatcher, RP ..... 2nd team   |

**COLLEGIATE BASEBALL / LOUISVILLE SLUGGER  
ALL-AMERICA SELECTIONS:**

|  |
|--|
| 1992 Matt Raleigh, SS ..... 2nd team   |
| 1994 Jason Beverlin, P ..... 3rd team  |
| 1999 Chris Moore, SS ..... 3rd team    |
| 2007 Kenny Smith, 2B..... 2nd team     |
| 2011 Ross Heffley, 2B ..... 1st team   |
| 2013 Tyler White, 3B ..... 3rd team    |
| 2014 Bradley Strong, 2B ..... 2nd team |



**SOUTHERN CONFERENCE  
PLAYER OF THE YEAR**

|                           |
|---------------------------|
| 1978 ..... Wayne Tolleson |
| 1981 ..... Mel Kinsey     |
| 1985 ..... Scott Gay      |
| 1987 ..... Clint Fairey   |
| 1988 ..... Clint Fairey   |
| 1989 ..... Clint Fairey   |
| 1990 ..... Grant Brittain |
| 1991 ..... Kevin Bellomo  |
| 1992 ..... Matt Raleigh   |
| 1994 ..... Mike Tidick    |
| 1997 ..... Alex Tolbert   |
| 1998 ..... Martin Barrow  |
| 1999 ..... Chris Moore    |
| 2002 ..... Donovan Minero |
| 2003 ..... Alan Beck      |
| 2007 ..... Kenny Smith    |
| 2013 ..... Tyler White    |

**SOUTHERN CONFERENCE  
PITCHER OF THE YEAR**

Awarded since 1989

|                           |
|---------------------------|
| 1994 ..... Jason Beverlin |
| 1998 ..... Mark DiFelice  |

**SOUTHERN CONFERENCE  
COACH OF THE YEAR**

|                          |
|--------------------------|
| 1981 ..... Bill Haywood  |
| 1987 ..... Jack Leggett  |
| 1992 ..... Keith LeClair |
| 1994 ..... Keith LeClair |
| 1997 ..... Keith LeClair |
| 2002 ..... Todd Raleigh  |
| 2007 ..... Todd Raleigh  |
| 2013 ..... Bobby Moranda |

**SOUTHERN CONFERENCE  
FRESHMAN OF THE YEAR**

|                               |
|-------------------------------|
| 1983 ..... Brian Tebo         |
| 1984 ..... Freddie Hailey     |
| 1989 ..... Matt Raleigh       |
| 1990 ..... Rob Doherty        |
| 1991 ..... Phillip Grundy     |
| 2005 ..... Steven Strausbaugh |
| 2009 ..... Ross Heffley       |

**CATAMOUNTS ON THE  
SoCon 75TH ANNIVERSARY TEAM  
(24 Players Named in 1995)**

|                                   |
|-----------------------------------|
| Wayne Tolleson, Utility ..... 1st |
| Jason Beverlin, P..... 1st        |
| Matt Raleigh, SS..... 2nd         |
| Phillip Grundy, 3B ..... 2nd      |

CATAMOUNTSPORTS.COM /// WESTERN CAROLINA - ALL-TIME YEAR-BY-YEAR RESULTS

1969 - 11-15 overall

Head Coach: Bill Haywood, 1st season (11-15)

|                    |   |    |    |
|--------------------|---|----|----|
| at Erskine %       | L | 0  | 9  |
| at Armstrong State | W | 7  | 0  |
| Guilford           | W | 6  | 2  |
| at Elon            | W | 3  | 1  |
| at Elon            | W | 4  | 2  |
| Salem              | L | 5  | 7  |
| Salem              | L | 5  | 14 |
| Appalachian State  | L | 3  | 4  |
| Appalachian State  | L | 1  | 3  |
| Mars Hill          | W | 10 | 4  |
| at Catawba         | L | 6  | 8  |
| at Catawba         | W | 4  | 2  |
| Pfeiffer           | L | 5  | 7  |
| Pfeiffer           | W | 11 | 8  |
| at Newberry        | W | 13 | 2  |
| Lenoir-Rhyne       | W | 5  | 4  |
| Lenoir-Rhyne       | W | 7  | 0  |
| at Mars Hill       | L | 2  | 7  |
| Erskine            | L | 4  | 12 |
| Atlantic Christian | L | 2  | 6  |
| Atlantic Christian | L | 4  | 6  |
| at High Point      | L | 2  | 5  |
| at High Point      | L | 0  | 20 |
| at Newberry        | W | 2  | 0  |
| vs. High Point *   | L | 1  | 5  |
| vs. Catawba *      | L | 1  | 2  |

% - Forfeit game by WCU

\* - Carolinas Conference Tournament

1970 - 9-12 overall

Head Coach: Bill Haywood, 2nd season (20-27)

|                         |   |    |    |
|-------------------------|---|----|----|
| at Armstrong State      | W | 5  | 4  |
| at Armstrong State      | L | 5  | 7  |
| vs. Lehigh              | W | 6  | 3  |
| at Georgia Southern     | L | 2  | 3  |
| at Georgia Southern     | L | 3  | 5  |
| at Valdosta State       | L | 5  | 7  |
| 3/30 Furman             | L | 3  | 4  |
| South Carolina State    | W | 9  | 3  |
| Appalachian State       | W | 10 | 9  |
| Gardner-Webb            | L | 4  | 5  |
| Emory & Henry           | W | 10 | 8  |
| at Mars Hill            | W | 10 | 0  |
| 4/17 at Wofford         | W | 7  | 6  |
| 4/18 at Wofford         | L | 8  | 10 |
| at Georgia              | L | 3  | 5  |
| at Emory & Henry        | W | 16 | 2  |
| Erskine                 | L | 6  | 8  |
| at South Carolina State | L | 2  | 3  |
| Erskine                 | L | 5  | 8  |
| Mars Hill               | W | 9  | 1  |
| at Appalachian State    | L | 6  | 7  |

1971 - 20-11 overall

Head Coach: Bill Haywood, 3rd season (40-38)

|                        |   |    |   |
|------------------------|---|----|---|
| 3/20 at South Carolina | L | 2  | 4 |
| 3/22 at South Carolina | L | 3  | 6 |
| Allen                  | W | 4  | 2 |
| 3/24 at Furman         | W | 4  | 2 |
| at The Citadel         | W | 5  | 4 |
| at Augusta             | L | 3  | 4 |
| South Carolina State   | W | 3  | 0 |
| 4/1 Wofford            | W | 7  | 2 |
| 4/1 Wofford            | W | 5  | 0 |
| Appalachian State      | L | 3  | 4 |
| Salem                  | W | 16 | 1 |
| Salem                  | W | 10 | 3 |
| 4/11 Furman            | L | 1  | 2 |
| at Erskine             | L | 2  | 9 |
| Maryville              | W | 10 | 6 |

|                            |   |    |   |
|----------------------------|---|----|---|
| VMI                        | W | 4  | 3 |
| at Georgia Southern        | L | 1  | 2 |
| at Georgia Southern        | W | 6  | 1 |
| 4/22 at Wake Forest        | W | 5  | 4 |
| Allen                      | W | 9  | 0 |
| Mars Hill                  | W | 1  | 0 |
| Mars Hill                  | W | 16 | 2 |
| at South Carolina State    | W | 5  | 4 |
| at Georgia Tech            | L | 2  | 4 |
| Erskine                    | W | 8  | 4 |
| at Georgia                 | W | 11 | 7 |
| at Appalachian State       | L | 1  | 6 |
| vs. South Carolina State % | W | 3  | 2 |
| vs. Appalachian State %    | L | 5  | 6 |
| vs. South Carolina State % | W | 11 | 1 |
| vs. Appalachian State %    | L | 1  | 4 |

% - NAIA District 6 Tournament

1972 - 15-15 overall

Head Coach: Bill Haywood, 4th season (55-53)

|                         |   |    |    |
|-------------------------|---|----|----|
| 3/11 at South Carolina  | L | 0  | 1  |
| Toledo                  | L | 1  | 4  |
| Toledo                  | L | 3  | 4  |
| West Virginia State     | W | 14 | 1  |
| West Virginia State     | W | 7  | 6  |
| West Virginia State     | W | 9  | 5  |
| at Armstrong State      | L | 1  | 6  |
| 4/2 at Georgia Southern | L | 1  | 4  |
| 4/3 at Georgia Southern | W | 7  | 5  |
| at Georgia              | L | 2  | 4  |
| 4/8 at Wofford          | W | 15 | 0  |
| Appalachian State       | W | 10 | 3  |
| 4/10 at South Carolina  | L | 1  | 5  |
| at Erskine              | L | 0  | 4  |
| Voorhees                | W | 5  | 4  |
| 4/15 Wofford            | W | 20 | 11 |
| at Appalachian State    | W | 3  | 2  |
| South Carolina State    | L | 0  | 3  |
| 4/24 Furman             | L | 5  | 6  |
| at South Carolina State | W | 9  | 4  |
| at Voorhees             | W | 9  | 5  |
| at Mars Hill            | W | 10 | 0  |
| at Mars Hill            | L | 3  | 5  |
| Erskine                 | L | 2  | 5  |
| vs. Newberry %          | W | 4  | 1  |
| vs. Erskine %           | W | 6  | 2  |
| vs. Newberry %          | W | 4  | 1  |
| at Georgia              | L | 2  | 7  |
| vs. Morris Harvey #     | L | 3  | 4  |
| vs. Pembroke State #    | L | 0  | 4  |

% - NAIA District 6 Playoffs

# - NAIA Area VII Playoffs

1973 - 11-9 overall

Head Coach: Bill Haywood, 5th season (66-62)

|                             |   |   |    |
|-----------------------------|---|---|----|
| 3/19 at Wake Forest         | W | 2 | 0  |
| 3/20 at North Carolina (12) | W | 5 | 1  |
| Salem                       | L | 2 | 13 |
| at Lehigh                   | L | 0 | 14 |
| 3/24 at Georgia Southern    | L | 5 | 8  |
| Toledo                      | L | 0 | 1  |
| Toledo                      | L | 5 | 9  |
| Yale                        | L | 1 | 5  |
| South Carolina State        | W | 9 | 2  |
| 4/2 at South Carolina       | L | 2 | 10 |
| at Erskine                  | W | 6 | 1  |
| 4/20 at Wofford             | W | 8 | 0  |
| at Georgia Tech (10)        | L | 3 | 5  |
| 4/26 at Furman              | W | 4 | 3  |
| Wofford                     | W | 7 | 3  |
| at Appalachian State        | W | 5 | 1  |
| Erskine                     | W | 8 | 7  |

|                       |   |   |    |
|-----------------------|---|---|----|
| Appalachian State     | W | 9 | 4  |
| 5/7 Furman            | L | 4 | 13 |
| 5/9 at South Carolina | W | 3 | 0  |

1974 - 11-14 overall

Head Coach: Bill Haywood, 6th season (77-76)

|                              |   |    |    |
|------------------------------|---|----|----|
| 3/13 at Clemson (10)         | W | 4  | 3  |
| at Erskine                   | L | 2  | 3  |
| 3/18 at Baptist College      | L | 2  | 5  |
| 3/19 at The Citadel          | L | 1  | 4  |
| 3/20 at South Carolina State | W | 11 | 8  |
| 3/23 at Duke                 | W | 3  | 2  |
| 3/23 at Duke                 | W | 2  | 1  |
| 3/24 at North Carolina       | L | 2  | 4  |
| 3/26 Western Maryland        | W | 6  | 0  |
| 3/26 Western Maryland (11)   | L | 7  | 8  |
| 3/28 Salem (10)              | W | 6  | 5  |
| 3/30 at Georgia Southern     | L | 2  | 10 |
| 3/30 at Georgia Southern     | L | 0  | 14 |
| 3/31 at Georgia Southern     | L | 0  | 13 |
| 4/11 at South Carolina       | L | 1  | 8  |
| 4/16 East Tennessee State    | W | 7  | 1  |
| 4/17 Mars Hill               | W | 12 | 0  |
| 4/25 at South Carolina       | L | 6  | 7  |
| 4/27 at Georgia Tech         | W | 10 | 5  |
| 4/28 at Georgia Tech         | L | 6  | 10 |
| 4/30 Appalachian State       | L | 3  | 8  |
| 5/2 Erskine                  | W | 8  | 0  |
| 5/6 Virginia Tech            | L | 5  | 8  |
| 5/7 at Mars Hill             | W | 4  | 3  |
| 5/8 Appalachian State        | L | 2  | 8  |

1975 - 15-8-1 overall

Coach: Bill Haywood, 7th season (92-84-1)

|                              |   |    |    |
|------------------------------|---|----|----|
| 3/8 at Duke                  | W | 3  | 0  |
| 3/8 at Duke                  | L | 2  | 3  |
| 3/20 at Pembroke             | W | 6  | 3  |
| 3/23 at North Carolina       | L | 0  | 4  |
| 3/25 Salem                   | W | 12 | 1  |
| 3/26 Salem                   | W | 11 | 3  |
| 3/28 West Virginia State     | W | 10 | 1  |
| 3/30 Slippery Rock           | W | 9  | 8  |
| 3/30 Slippery Rock           | W | 1  | 0  |
| 4/1 at Clemson               | L | 0  | 8  |
| at Georgia Southern          | L | 0  | 5  |
| at Georgia Southern          | L | 8  | 11 |
| 4/9 at Erskine               | W | 4  | 2  |
| 4/10 East Tennessee State    | W | 9  | 3  |
| 4/18 Erskine                 | W | 7  | 0  |
| 4/22 at Georgia              | L | 0  | 5  |
| 4/24 at East Tennessee State | W | 19 | 7  |
| 4/26 at Georgia Tech         | W | 7  | 5  |
| 4/28 at Appalachian State    | L | 8  | 9  |
| 4/30 at Furman               | W | 13 | 7  |
| 5/3 Georgia                  | W | 6  | 5  |
| Virginia Tech                | W | 7  | 4  |
| Virginia Tech                | L | 5  | 6  |
| 5/12 #1 South Carolina (6)   | T | 8  | 8  |

1976 - 16-15 overall

Head Coach: Bill Haywood, 8th season (108-99-1)

|                            |   |    |   |
|----------------------------|---|----|---|
| 3/7 George Mason           | W | 7  | 4 |
| 3/14 at UNC Wilmington     | L | 3  | 4 |
| 3/14 at UNC Wilmington     | W | 2  | 1 |
| 3/15 at East Carolina      | L | 1  | 5 |
| 3/17 at North Carolina     | L | 1  | 4 |
| 3/18 Slippery Rock         | W | 12 | 7 |
| 3/19 Slippery Rock         | W | 6  | 3 |
| 3/20 Fairfield             | W | 7  | 4 |
| 3/22 Salem                 | L | 4  | 5 |
| 3/23 Salem                 | W | 5  | 4 |
| 3/28 West Virginia State @ | W | 12 | 0 |

CATAMOUNTSPORTS.COM /// WESTERN CAROLINA – ALL-TIME YEAR-BY-YEAR RESULTS

|      |                              |   |    |    |
|------|------------------------------|---|----|----|
| 3/38 | West Virginia State          | W | 3  | 1  |
| 3/29 | Furman                       | W | 12 | 2  |
| 4/4  | Georgia                      | L | 3  | 7  |
| 4/5  | at Georgia                   | L | 1  | 10 |
| 4/7  | at Wake Forest               | L | 0  | 5  |
| 4/9  | Wofford                      | W | 13 | 4  |
| 4/10 | at Georgia Tech              | L | 0  | 14 |
| 4/11 | at Georgia Tech              | L | 0  | 9  |
| 4/13 | Baptist                      | L | 8  | 19 |
| 4/14 | Baptist                      | W | 13 | 3  |
| 4/15 | at Furman                    | L | 2  | 7  |
| 4/19 | UNC Wilmington               | W | 7  | 1  |
|      | UNC Wilmington               | W | 13 | 0  |
| 4/25 | at Appalachian State         | W | 6  | 5  |
| 4/27 | East Tennessee State         | L | 5  | 6  |
| 4/27 | East Tennessee State         | W | 20 | 5  |
|      | Mars Hill                    | L | 6  | 8  |
| 5/6  | vs. Appalachian State (10) ! | W | 4  | 3  |

- @ - Indicates NO-HITTER pitched by Jerry Reed  
! - Game played in Asheville

1977 – 27-5 overall, 14-2 SoCon

Head Coach: Bill Haywood, 9th season (135-104-1, 14-2)  
- FIRST SEASON IN THE SOUTHERN CONFERENCE -

|      |                        |   |    |    |
|------|------------------------|---|----|----|
| 3/3  | Slippery Rock          | W | 4  | 3  |
| 3/10 | at UNC Wilmington      | W | 4  | 3  |
| 3/12 | at Pembroke State      | W | 13 | 4  |
| 3/13 | at Pembroke State      | L | 7  | 8  |
| 3/14 | at North Carolina      | L | 1  | 3  |
| 3/14 | at North Carolina      | W | 3  | 2  |
|      | George Mason           | W | 13 | 7  |
|      | George Mason           | L | 12 | 14 |
|      | Salem College          | W | 15 | 6  |
|      | West Virginia State    | W | 4  | 0  |
|      | West Virginia State    | W | 28 | 3  |
| 3/26 | at Davidson *          | W | 9  | 5  |
| 3/26 | at Davidson *          | W | 11 | 4  |
| 3/31 | East Tennessee State   | W | 12 | 9  |
| 4/7  | The Citadel *          | L | 2  | 1  |
| 4/7  | The Citadel *          | W | 13 | 10 |
| 4/9  | Furman *               | W | 7  | 6  |
| 4/9  | Furman *               | W | 12 | 4  |
|      | at Old Dominion        | W | 13 | 7  |
| 4/16 | at William and Mary *  | W | 7  | 2  |
| 4/16 | at William and Mary *  | W | 4  | 1  |
|      | East Carolina *        | W | 8  | 4  |
|      | East Carolina *        | L | 4  | 1  |
|      | Appalachian State *    | W | 4  | 3  |
| 4/23 | at Marshall *          | W | 1  | 0  |
| 4/23 | at Marshall *          | W | 3  | 2  |
| 4/25 | at VMI *               | W | 20 | 13 |
| 4/25 | at VMI *               | W | 18 | 9  |
| 4/27 | at Appalachian State * | W | 4  | 3  |
| 4/28 | Georgia                | W | 22 | 15 |
| 4/29 | Erskine                | W | 4  | 3  |
| 4/30 | at Georgia Tech        | W | 14 | 5  |

\* - Southern Conference Game

1978 – 20-13-1 overall, 8-5 SoCon

Head Coach: Bill Haywood, 10th season (155-117-2, 22-7)  
- FIRST SEASON AT CHILDRESS FIELD -

|      |                                |   |    |    |
|------|--------------------------------|---|----|----|
| 3/11 | at Carson-Newman               | L | 12 | 19 |
| 3/11 | at Carson-Newman               | W | 9  | 0  |
| 3/15 | George Mason                   | W | 13 | 14 |
| 3/16 | George Mason                   | T | 16 | 16 |
| 3/18 | at Furman                      | L | 10 | 11 |
| 3/21 | Salem - 1ST                    | W | 18 | 2  |
| 3/22 | Salem                          | W | 6  | 0  |
| 3/23 | West Virginia State            | W | 28 | 2  |
| 3/23 | West Virginia State            | W | 5  | 3  |
| 3/24 | Southern Illinois-Edwardsville | W | 6  | 0  |
| 3/28 | at South Carolina              | L | 9  | 12 |

|      |                                   |   |    |    |
|------|-----------------------------------|---|----|----|
| 3/29 | at Francis Marion                 | L | 1  | 2  |
| 3/30 | at Pembroke State                 | W | 11 | 3  |
| 3/31 | at UNC Wilmington                 | L | 1  | 3  |
| 4/1  | at UNC Wilmington                 | L | 6  | 7  |
| 4/3  | at Clemson                        | L | 3  | 12 |
| 4/4  | at Georgia                        | L | 5  | 14 |
| 4/6  | at Gardner-Webb                   | W | 9  | 6  |
| 4/8  | Marshall *                        | L | 3  | 6  |
| 4/8  | Marshall *                        | L | 3  | 6  |
| 4/10 | VMI *                             | W | 9  | 0  |
| 4/10 | VMI *                             | W | 13 | 4  |
| 4/12 | at Erskine                        | W | 11 | 2  |
| 4/15 | at The Citadel *                  | W | 5  | 2  |
| 4/15 | at The Citadel *                  | L | 0  | 5  |
| 4/17 | at East Tennessee State           | L | 4  | 12 |
| 4/19 | vs. South Carolina (in Asheville) | W | 13 | 6  |
| 4/22 | at Chattanooga *                  | L | 2  | 3  |
| 4/22 | at Chattanooga *                  | W | 11 | 3  |
| 4/24 | at Appalachian State *            | W | 12 | 10 |
| 4/27 | Gardner-Webb                      | W | 27 | 6  |
| 4/17 | Appalachian State *               | W | 9  | 5  |
| 4/18 | Davidson *                        | W | 7  | 1  |
| 4/18 | Davidson *                        | W | 6  | 0  |

\* - Southern Conference Game

1ST - First Game Played at Childress Field

1979 – 13-15 overall; 6-7 SoCon

Head Coach: Bill Haywood, 11th season (168-132-2, 28-14)

|      |                           |   |    |    |
|------|---------------------------|---|----|----|
| 3/3  | at Georgia Tech           | W | 3  | 1  |
| 3/8  | at Clemson                | L | 3  | 8  |
| 3/12 | at South Carolina         | L | 2  | 6  |
| 3/13 | at Francis Marion         | L | 7  | 17 |
| 3/14 | at Campbell               | L | 3  | 7  |
| 3/15 | at Campbell               | W | 12 | 5  |
| 3/16 | at UNC Wilmington         | W | 7  | 4  |
| 3/17 | at UNC Wilmington         | L | 0  | 5  |
| 3/20 | Salem                     | W | 9  | 7  |
| 3/21 | Salem                     | W | 15 | 2  |
| 3/22 | Lenoir Rhyne              | W | 8  | 4  |
| 3/26 | The Citadel * @           | W | 3  | 0  |
| 3/26 | The Citadel *             | L | 6  | 7  |
| 3/27 | Erskine                   | L | 9  | 10 |
| 3/31 | at Furman *               | W | 4  | 1  |
| 4/1  | Clemson                   | L | 3  | 13 |
| 4/4  | Appalachian State *       | L | 7  | 11 |
| 4/7  | Chattanooga *             | W | 7  | 6  |
| 4/7  | Chattanooga *             | L | 6  | 10 |
| 4/9  | at Carson-Newman          | W | 15 | 10 |
| 4/9  | at Carson-Newman          | L | 4  | 5  |
| 4/10 | Furman *                  | W | 4  | 3  |
| 4/17 | Davidson *                | W | 4  | 0  |
| 4/17 | Davidson *                | L | 2  | 7  |
| 4/19 | at East Tennessee State * | L | 0  | 1  |
| 4/21 | at Marshall *             | L | 1  | 3  |
| 4/21 | at Marshall *             | L | 2  | 15 |
| 4/23 | at VMI *                  | W | 7  | 3  |
| 4/23 | at VMI *                  | W | 9  | 1  |

@ - Indicates NO-HITTER pitched by Rick Adair

\* - Southern Conference Game

1980 – 22-15 overall; 8-5 SoCon

Head Coach: Bill Haywood, 12th season (190-147-2, 36-19)

|      |                      |   |    |    |
|------|----------------------|---|----|----|
| 2/28 | at Clemson           | L | 2  | 10 |
| 3/8  | at UNC Charlotte (8) | W | 5  | 3  |
| 3/9  | at UNC Charlotte     | L | 5  | 8  |
| 3/10 | at North Carolina    | L | 1  | 12 |
| 3/11 | at North Carolina    | L | 1  | 5  |
| 3/12 | at Campbell          | W | 4  | 2  |
| 3/14 | at Francis Marion    | W | 14 | 10 |
| 3/15 | at South Carolina    | L | 2  | 12 |
| 3/18 | Salem                | W | 11 | 2  |
| 3/19 | Salem                | W | 4  | 1  |

|      |                        |   |    |    |
|------|------------------------|---|----|----|
| 3/21 | Ohio State             | L | 2  | 10 |
| 3/23 | West Virginia State    | W | 21 | 5  |
| 3/25 | at Furman *            | W | 6  | 4  |
| 3/27 | at Georgia State       | L | 3  | 7  |
| 3/29 | Davidson *             | W | 8  | 5  |
| 3/29 | Davidson *             | W | 10 | 2  |
| 3/31 | Carson-Newman          | W | 11 | 9  |
| 4/1  | East Tennessee State * | L | 2  | 6  |
| 4/2  | Appalachian State *    | L | 4  | 9  |
| 4/3  | UNC Wilmington         | W | 7  | 5  |
| 4/4  | UNC Wilmington         | W | 19 | 8  |
| 4/5  | Campbell               | W | 12 | 5  |
| 4/5  | Campbell (9)           | W | 4  | 3  |
| 4/8  | Furman *               | W | 7  | 5  |
| 4/10 | Clemson                | L | 8  | 14 |
| 4/16 | at Lenoir Rhyne        | W | 6  | 1  |
| 4/16 | at Lenoir Rhyne        | W | 11 | 8  |
| 4/19 | Marshall *             | W | 4  | 3  |
| 4/19 | Marshall *             | L | 1  | 4  |
| 4/20 | South Carolina         | L | 9  | 13 |
| 4/22 | VMI *                  | W | 4  | 3  |
| 4/23 | VMI *                  | W | 13 | 7  |
| 4/26 | at The Citadel (8)     | W | 5  | 4  |
| 4/26 | at The Citadel         | L | 6  | 7  |
|      | East Tennessee State   | L | 6  | 8  |
| 4/29 | at Erskine             | W | 10 | 5  |
| 5/3  | Georgia State          | L | 2  | 3  |

\* - Southern Conference Game

1981 – 25-14 overall; 12-4 SoCon

Head Coach: Bill Haywood, 13th season (215-161-2, 48-23)  
- SOUTHERN CONFERENCE REGULAR SEASON CHAMPION -

|      |                            |   |    |    |
|------|----------------------------|---|----|----|
| 3/1  | at Georgia                 | W | 9  | 6  |
| 3/6  | at Clemson (10)            | L | 6  | 7  |
| 3/7  | at Georgia Tech            | W | 5  | 4  |
| 3/8  | at Georgia Tech            | W | 8  | 2  |
| 3/11 | Slippery Rock              | W | 18 | 5  |
| 3/14 | at High Point              | W | 14 | 5  |
| 3/15 | at High Point              | L | 6  | 9  |
| 3/16 | at Pembroke                | L | 1  | 7  |
| 3/17 | at Pembroke                | W | 6  | 4  |
| 3/18 | vs. West Liberty (at UNCW) | W | 7  | 5  |
| 3/18 | at UNC Wilmington          | L | 6  | 7  |
| 3/18 | at UNC Wilmington          | L | 2  | 3  |
| 3/20 | at Campbell                | L | 6  | 7  |
| 3/21 | at Campbell                | W | 9  | 8  |
| 3/23 | Furman *                   | W | 7  | 4  |
| 3/23 | Furman *                   | W | 10 | 8  |
| 3/25 | Ohio State                 | W | 12 | 11 |
| 3/26 | Ohio State                 | L | 16 | 32 |
| 3/28 | at Davidson *              | W | 1  | 0  |
| 3/28 | at Davidson *              | W | 9  | 6  |
| 4/1  | East Tennessee State *     | W | 11 | 10 |
| 4/1  | East Tennessee State *     | L | 5  | 7  |
| 4/3  | at Wofford (10)            | W | 9  | 6  |
| 4/4  | at Carson-Newman           | L | 6  | 7  |
| 4/6  | The Citadel *              | L | 7  | 8  |
| 4/6  | The Citadel *              | L | 0  | 5  |
| 4/11 | at Marshall *              | L | 0  | 1  |
| 4/11 | at Marshall *              | W | 9  | 2  |
| 4/13 | at VMI *                   | W | 6  | 3  |
| 4/13 | at VMI *                   | W | 15 | 3  |
| 4/16 | at Appalachian State *     | W | 2  | 1  |
| 4/16 | at Appalachian State *     | W | 2  | 0  |
| 4/20 | Chattanooga *              | W | 4  | 1  |
| 4/20 | Chattanooga *              | W | 8  | 4  |
| 4/25 | Campbell                   | W | 10 | 5  |
| 4/25 | Campbell                   | W | 12 | 7  |
| 4/27 | Erskine                    | W | 11 | 7  |
|      | East Tennessee State ^     | L | 4  | 9  |
|      | Marshall ^                 | L | 3  | 5  |

\* - Southern Conference Game

^ - Southern Conference Tournament

CATAMOUNTSPORTS.COM /// WESTERN CAROLINA - ALL-TIME YEAR-BY-YEAR RESULTS

1982 - 28-12 overall; 12-4 SoCon

Head Coach: David Wright, 1st season (28-12, 12-4)

|      |                           |   |    |    |
|------|---------------------------|---|----|----|
|      | at Georgia                | L | 7  | 10 |
| 3/8  | at Clemson                | L | 0  | 5  |
| 3/9  | UNC Wilmington            | L | 3  | 4  |
| 3/9  | UNC Wilmington            | W | 6  | 4  |
| 3/14 | at Francis Marion         | L | 6  | 9  |
|      | at Francis Marion         | W | 10 | 8  |
|      | at Campbell               | L | 2  | 3  |
|      | at Campbell               | L | 1  | 11 |
| 3/22 | at Erskine                | W | 14 | 6  |
| 3/23 | Ohio State                | W | 13 | 4  |
| 3/23 | Ohio State                | L | 7  | 8  |
| 3/27 | at Carson-Newman          | W | 17 | 13 |
| 3/28 | Marshall *                | W | 6  | 5  |
| 3/29 | Marshall *                | W | 3  | 0  |
| 3/30 | Clemson                   | W | 10 | 3  |
| 4/4  | High Point                | W | 12 | 4  |
| 4/5  | High Point                | W | 14 | 12 |
| 4/5  | APPALACHIAN STATE *       | W | 2  | 0  |
| 4/7  | Appalachian State *       | W | 6  | 5  |
| 4/10 | at The Citadel *          | L | 0  | 4  |
| 4/10 | at The Citadel *          | W | 3  | 1  |
| 4/14 | Carson-Newman             | W | 16 | 8  |
|      | at East Tennessee State * | L | 2  | 16 |
| 4/18 | at East Tennessee State * | W | 2  | 1  |
| 4/19 | VMI *                     | W | 18 | 4  |
| 4/19 | VMI *                     | W | 7  | 2  |
| 4/20 | at Furman *               | W | 7  | 4  |
| 4/21 | at Furman *               | W | 9  | 2  |
| 4/23 | Georgia                   | W | 14 | 13 |
| 4/24 | Campbell                  | W | 6  | 3  |
|      | Campbell                  | W | 14 | 2  |
| 4/27 | Wofford                   | L | 8  | 9  |
| 4/29 | Wofford                   | W | 16 | 0  |
|      | at Chattanooga *          | L | 1  | 7  |
|      | at Chattanooga *          | L | 8  | 9  |
| 4/30 | UNC Charlotte             | W | 9  | 5  |
| 4/30 | UNC Charlotte             | W | 10 | 6  |
| 5/1  | Davidson *                | W | 5  | 1  |
| 5/1  | Davidson *                | W | 17 | 13 |
|      | Georgia State             | W | 26 | 8  |

ALL CAPS - Indicates No Hitter by Jeff Mashburn  
\* - Southern Conference Game

1983 - 25-20 overall; 9-5 SoCon

Head Coach: Jack Leggett, 1st season (25-20, 9-5)

|      |                      |   |    |    |
|------|----------------------|---|----|----|
| 2/25 | at Georgia Tech      | L | 5  | 14 |
| 2/26 | at Georgia Tech      | L | 9  | 16 |
| 2/27 | at Georgia           | L | 1  | 19 |
| 3/4  | at Wake Forest       | L | 8  | 9  |
| 3/5  | South Carolina       | L | 2  | 4  |
| 3/6  | South Carolina       | W | 6  | 5  |
| 3/8  | Tennessee            | W | 13 | 12 |
| 3/11 | Austin Peay          | W | 16 | 15 |
| 3/11 | Austin Peay          | L | 2  | 3  |
| 3/12 | Austin Peay          | W | 14 | 7  |
| 3/14 | at Campbell          | L | 8  | 13 |
| 3/15 | at Campbell          | W | 9  | 3  |
| 3/16 | at High Point        | W | 11 | 4  |
| 3/18 | Ohio                 | W | 14 | 6  |
| 3/18 | Ohio (8)             | W | 3  | 2  |
| 3/19 | Ohio                 | W | 7  | 3  |
| 3/20 | Ohio State           | L | 3  | 4  |
| 3/20 | Ohio State           | W | 9  | 8  |
| 3/21 | Ohio State           | W | 9  | 8  |
| 3/22 | Ohio State           | L | 4  | 24 |
| 3/26 | Eastern Kentucky (8) | W | 9  | 8  |
| 3/27 | Eastern Kentucky     | W | 10 | 9  |
| 3/30 | Georgia              | L | 8  | 14 |
| 4/1  | at South Carolina    | L | 2  | 11 |
| 4/4  | Campbell             | W | 3  | 6  |
| 4/4  | Campbell             | W | 8  | 5  |

|      |                           |   |    |    |
|------|---------------------------|---|----|----|
| 4/5  | at Clemson                | L | 3  | 8  |
| 4/9  | Furman *                  | W | 7  | 2  |
| 4/9  | Furman *                  | W | 4  | 3  |
| 4/11 | at Appalachian State (12) | W | 9  | 6  |
| 4/11 | AT APPALACHIAN STATE      | W | 4  | 0  |
| 4/15 | at Eastern Kentucky       | L | 5  | 8  |
| 4/16 | at Marshall *             | L | 8  | 9  |
| 4/16 | at Marshall *             | L | 3  | 5  |
| 4/18 | at VMI *                  | W | 4  | 1  |
| 4/18 | at VMI *                  | L | 3  | 4  |
| 4/22 | at Wofford                | L | 11 | 16 |
| 4/26 | East Tennessee State *    | W | 5  | 3  |
| 4/26 | East Tennessee State *    | L | 8  | 12 |
| 4/27 | at Tennessee              | L | 4  | 21 |
| 4/29 | Clemson                   | W | 13 | 7  |
| 4/30 | at Davidson *             | W | 10 | 4  |
| 4/30 | at Davidson *             | W | 16 | 10 |
| 5/1  | The Citadel *             | L | 7  | 8  |
| 5/1  | The Citadel *             | W | 2  | 1  |

ALL CAPS - Indicates No Hitter by Greg Moore  
\* - Southern Conference Game

1984 - 37-20 overall; 13-3 SoCon South

Head Coach: Jack Leggett, 2nd season (62-40, 22-8)

- SOCON SOUTH DIVISION - REGULAR SEASON CHAMPION -

|      |                          |   |    |    |
|------|--------------------------|---|----|----|
| 2/9  | at Florida International | L | 2  | 7  |
| 2/10 | at Florida International | W | 7  | 0  |
| 2/11 | at Florida International | L | 0  | 7  |
| 2/12 | at Florida International | W | 4  | 1  |
| 2/24 | at Wake Forest           | W | 9  | 8  |
|      | at North Carolina State  | W | 7  | 6  |
|      | at North Carolina State  | L | 4  | 14 |
|      | at North Carolina State  | L | 2  | 16 |
|      | at North Carolina State  | W | 5  | 3  |
|      | at Georgia               | W | 11 | 4  |
|      | Slippery Rock State      | W | 9  | 0  |
|      | Slippery Rock State      | W | 6  | 5  |
|      | Eastern Kentucky         | L | 3  | 4  |
|      | Eastern Kentucky         | W | 3  | 2  |
| 3/8  | Tennessee                | L | 4  | 7  |
|      | at East Tennessee State  | W | 7  | 3  |
|      | at East Tennessee State  | W | 5  | 2  |
|      | at High Point            | W | 9  | 1  |
|      | at High Point            | W | 4  | 2  |
|      | at High Point            | W | 16 | 3  |
|      | at Campbell              | L | 1  | 9  |
|      | at Campbell              | L | 2  | 3  |
| 3/16 | at Furman *              | W | 10 | 8  |
| 3/17 | at Furman *              | W | 12 | 2  |
| 3/17 | at Furman *              | W | 11 | 1  |
| 3/24 | The Citadel *            | W | 2  | 1  |
| 3/24 | The Citadel *            | W | 7  | 4  |
| 3/25 | The Citadel *            | W | 8  | 3  |
|      | East Tennessee State     | L | 0  | 10 |
|      | East Tennessee State     | W | 6  | 4  |
|      | at Davidson *            | W | 16 | 2  |
|      | at Davidson *            | W | 7  | 4  |
|      | at Davidson *            | W | 19 | 7  |
|      | at Carson-Newman         | W | 13 | 5  |
| 4/5  | at Clemson               | L | 3  | 5  |
| 4/7  | Furman *                 | L | 5  | 6  |
| 4/7  | Furman *                 | W | 6  | 1  |
| 4/8  | Furman *                 | W | 3  | 2  |
| 4/10 | at Tennessee             | L | 5  | 13 |
|      | Campbell                 | L | 1  | 6  |
|      | Campbell                 | W | 6  | 5  |
| 4/12 | Clemson                  | W | 9  | 2  |
| 4/14 | at The Citadel *         | W | 5  | 3  |
| 4/14 | at The Citadel *         | L | 3  | 4  |
| 4/16 | Wofford                  | W | 5  | 4  |
| 4/16 | Wofford                  | W | 8  | 5  |
| 4/18 | at South Carolina        | W | 8  | 6  |
|      | Davidson *               | W | 3  | 2  |
|      | Davidson *               | L | 3  | 5  |

|      |                       |   |    |    |
|------|-----------------------|---|----|----|
| 4/25 | at Wofford            | W | 8  | 7  |
| 4/25 | at Wofford            | L | 8  | 9  |
|      | Carson-Newman         | L | 10 | 11 |
| 4/27 | VMI ^                 | W | 10 | 5  |
| 4/28 | Appalachian State ^   | L | 5  | 9  |
| 4/29 | The Citadel ^         | L | 0  | 8  |
| 5/1  | Florida International | L | 9  | 19 |

\* - Southern Conference South Division Game  
^ - Southern Conference Tournament (Cullowhee, NC)

1985 - 37-35 overall; 11-16 SoCon South

Head Coach: Jack Leggett, 3rd season (99-75, 33-24)

- SOUTHERN CONFERENCE TOURNAMENT CHAMPION -

|      |                         |   |    |    |
|------|-------------------------|---|----|----|
| 2/14 | at Georgia Southern     | L | 0  | 5  |
| 2/15 | at Georgia Southern     | L | 7  | 11 |
| 2/16 | at Georgia Southern     | W | 10 | 9  |
| 2/17 | at Georgia Southern     | L | 3  | 4  |
| 2/22 | at UNC Charlotte (12)   | W | 3  | 1  |
| 2/22 | at UNC Charlotte        | L | 4  | 6  |
| 2/23 | at North Carolina State | W | 4  | 2  |
| 2/23 | at North Carolina State | W | 5  | 3  |
| 2/24 | at North Carolina State | L | 3  | 13 |
| 2/24 | at North Carolina State | L | 0  | 5  |
| 2/27 | at Georgia              | L | 11 | 12 |
| 3/2  | Eastern Kentucky        | W | 7  | 6  |
| 3/2  | Eastern Kentucky        | W | 10 | 6  |
| 3/3  | Eastern Kentucky        | L | 3  | 9  |
| 3/3  | Eastern Kentucky        | L | 0  | 2  |
| 3/5  | South Carolina          | W | 7  | 5  |
| 3/6  | Tennessee               | W | 4  | 3  |
| 3/8  | UNC Asheville           | L | 6  | 7  |
| 3/9  | at Elon                 | L | 2  | 7  |
| 3/9  | at Elon                 | L | 1  | 2  |
| 3/10 | at High Point           | W | 7  | 1  |
| 3/10 | at High Point           | L | 1  | 2  |
| 3/11 | at High Point           | L | 7  | 8  |
| 3/12 | at Campbell             | L | 4  | 12 |
| 3/13 | at Campbell             | L | 4  | 7  |
| 3/13 | at Campbell             | L | 5  | 8  |
| 3/14 | at Campbell             | W | 27 | 14 |
| 3/16 | Furman *                | W | 5  | 3  |
| 3/16 | Furman *                | W | 8  | 1  |
| 3/17 | Furman *                | L | 9  | 10 |
| 3/19 | at UNC Asheville        | W | 17 | 6  |
| 3/19 | at UNC Asheville        | W | 23 | 0  |
| 3/20 | Appalachian State       | L | 6  | 12 |
| 3/20 | Appalachian State       | W | 7  | 5  |
| 3/22 | at South Carolina       | L | 7  | 14 |
| 3/23 | at The Citadel *        | W | 7  | 3  |
| 3/23 | at The Citadel *        | L | 1  | 8  |
| 3/24 | at The Citadel *        | W | 9  | 8  |
| 3/26 | Campbell                | W | 12 | 5  |
| 3/26 | Campbell                | L | 2  | 6  |
| 3/28 | at Wofford              | W | 9  | 5  |
| 3/30 | Davidson *              | W | 11 | 10 |
| 3/30 | Davidson *              | L | 4  | 6  |
| 4/2  | East Tennessee State    | L | 8  | 9  |
| 4/5  | at Furman *             | W | 9  | 7  |
| 4/5  | at Furman *             | W | 4  | 2  |
| 4/6  | at Furman *             | W | 12 | 6  |
| 4/10 | at Tennessee            | L | 3  | 15 |
| 4/11 | UNC Asheville           | W | 13 | 3  |
| 4/13 | The Citadel *           | W | 5  | 3  |
| 4/13 | The Citadel *           | W | 9  | 8  |
| 4/14 | The Citadel *           | W | 10 | 3  |
| 4/17 | Wofford                 | W | 10 | 0  |
| 4/17 | Wofford                 | W | 11 | 0  |
| 4/18 | at Carson-Newman        | W | 15 | 13 |
| 4/20 | at Davidson *           | L | 2  | 3  |
| 4/20 | at Davidson *           | L | 9  | 10 |
| 4/21 | at Davidson *           | L | 1  | 4  |
| 4/23 | Clemson                 | L | 2  | 9  |
| 4/24 | Carson-Newman           | W | 16 | 13 |
| 4/26 | Appalachian State ^     | W | 3  | 2  |

CATAMOUNTSPORTS.COM /// WESTERN CAROLINA - ALL-TIME YEAR-BY-YEAR RESULTS

|                           |   |    |    |
|---------------------------|---|----|----|
| Marshall ^                | L | 2  | 5  |
| Davidson ^                | W | 13 | 2  |
| Marshall ^                | W | 12 | 6  |
| Marshall ^                | W | 13 | 12 |
| 5/13 at North Carolina    | L | 0  | 11 |
| 5/14 at North Carolina    | L | 0  | 9  |
| 5/15 at North Carolina    | L | 4  | 7  |
| 5/23 vs. Old Dominion #   | W | 5  | 3  |
| 5/24 vs. La Salle #       | L | 12 | 13 |
| 5/25 vs. St. John's #     | W | 9  | 6  |
| 5/25 vs. South Carolina # | L | 14 | 3  |

\* - Southern Conference South Division Game  
 ^ - Southern Conference Tournament (Boone, NC)  
 # - NCAA East Regional Tournament (Columbia, SC)

1986 - 33-28 overall; 12-5 SoCon South

Head Coach: Jack Leggett, 4th season (132-103, 45-29)  
 - SOCON SOUTH DIVISION - REGULAR SEASON CHAMPION -  
 - SOUTHERN CONFERENCE TOURNAMENT CHAMPION -

|                             |   |    |    |
|-----------------------------|---|----|----|
| 2/13 at Georgia Southern    | L | 6  | 11 |
| 2/14 at Georgia Southern    | W | 4  | 3  |
| 2/15 at Georgia Southern    | W | 8  | 7  |
| 2/16 at Georgia Southern    | W | 6  | 5  |
| 2/21 at UNC Charlotte       | L | 5  | 7  |
| at North Carolina State     | L | 5  | 7  |
| at North Carolina State     | L | 1  | 3  |
| at North Carolina State     | W | 1  | 0  |
| at North Carolina State     | L | 4  | 13 |
| 2/26 at Georgia             | L | 7  | 10 |
| 3/1 Eastern Kentucky        | L | 4  | 6  |
| 3/1 Eastern Kentucky        | W | 9  | 7  |
| 3/2 Eastern Kentucky        | W | 5  | 3  |
| 3/2 Eastern Kentucky        | W | 12 | 5  |
| 3/5 UNC Asheville           | W | 10 | 8  |
| 3/7 High Point              | W | 24 | 2  |
| 3/8 High Point              | W | 8  | 1  |
| 3/8 High Point              | L | 7  | 9  |
| 3/9 at Elon                 | L | 0  | 5  |
| 3/10 at Campbell            | W | 9  | 1  |
| 3/11 at Campbell            | W | 11 | 8  |
| 3/11 at Campbell            | L | 4  | 7  |
| 3/12 at Campbell            | W | 4  | 2  |
| 3/14 at Furman *            | W | 11 | 7  |
| 3/15 at Furman *            | W | 10 | 3  |
| 3/18 at Appalachian State * | L | 2  | 5  |
| 3/18 at Appalachian State * | L | 2  | 8  |
| 3/22 The Citadel *          | W | 10 | 5  |
| 3/22 The Citadel *          | L | 6  | 7  |
| 3/23 The Citadel *          | W | 15 | 5  |
| 3/24 USC Spartanburg        | L | 15 | 18 |
| 3/27 Illinois               | L | 14 | 15 |
| 3/28 at Davidson *          | L | 2  | 16 |
| 3/28 at Davidson *          | L | 3  | 7  |
| 3/29 at Davidson *          | L | 5  | 13 |
| 3/31 at South Carolina      | L | 5  | 16 |
| 4/1 at UNC Asheville        | W | 17 | 13 |
| 4/2 at Carson-Newman        | L | 15 | 19 |
| 4/4 Clemson                 | L | 0  | 8  |
| 4/5 Furman *                | W | 2  | 1  |
| 4/5 Furman *                | W | 7  | 1  |
| 4/6 Furman *                | W | 15 | 4  |
| 4/8 at Georgia Tech         | W | 4  | 3  |
| 4/9 at Georgia Tech         | L | 11 | 13 |
| 4/11 at USC Spartanburg     | W | 18 | 3  |
| 4/12 at The Citadel *       | W | 8  | 6  |
| 4/12 at The Citadel *       | W | 5  | 0  |
| 4/13 at The Citadel *       | W | 12 | 4  |
| 4/15 Campbell               | L | 11 | 13 |
| 4/15 Campbell               | L | 7  | 16 |
| 4/17 at Clemson             | L | 7  | 13 |
| 4/19 Davidson *             | L | 0  | 10 |
| 4/19 Davidson *             | W | 8  | 7  |
| 4/20 Davidson *             | W | 8  | 5  |
| 4/22 UNC Asheville          | W | 24 | 14 |

|                             |   |    |    |
|-----------------------------|---|----|----|
| 4/23 Carson-Newman          | W | 9  | 7  |
| 4/25 East Tennessee State ^ | W | 11 | 2  |
| 4/26 Appalachian State ^    | W | 18 | 17 |
| 4/26 Appalachian State ^    | W | 11 | 8  |
| 5/23 at Miami #             | L | 8  | 10 |
| 5/24 vs. Georgia Tech #     | L | 7  | 8  |

\* - Southern Conference Game  
 ^ - Southern Conference Tournament (Cullowhee, NC)  
 # - NCAA Atlantic Regional Tournament (Coral Gables, FL)

1987 - 36-20 overall; 13-3 SoCon South

Coach: Jack Leggett, 5th season (168-123, 58-32)  
 - SOCON SOUTH DIVISION - REGULAR SEASON CHAMPION -  
 - SOUTHERN CONFERENCE TOURNAMENT CHAMPION -

|                                |   |    |    |
|--------------------------------|---|----|----|
| 2/7 at Florida                 | L | 7  | 9  |
| 2/7 at Florida                 | W | 12 | 3  |
| 2/8 at Florida                 | L | 12 | 13 |
| 2/12 at Georgia Southern       | L | 5  | 6  |
| 2/12 at Georgia Southern       | W | 14 | 12 |
| 2/14 at Georgia Southern       | L | 0  | 10 |
| 2/15 at Georgia Southern       | W | 8  | 7  |
| 2/21 at UNC Charlotte          | L | 0  | 5  |
| 2/21 at UNC Charlotte          | L | 2  | 3  |
| 2/25 at Clemson                | L | 1  | 8  |
| 3/3 Campbell                   | W | 9  | 7  |
| 3/3 Campbell                   | W | 5  | 3  |
| 3/6 at High Point              | W | 12 | 7  |
| 3/7 at High Point              | W | 6  | 2  |
| 3/7 at High Point              | L | 2  | 13 |
| 3/8 at High Point              | W | 10 | 3  |
| 3/9 at Campbell                | W | 7  | 4  |
| 3/10 at Campbell               | L | 8  | 11 |
| 3/11 at Campbell               | L | 2  | 7  |
| 3/12 Eastern Kentucky          | W | 8  | 4  |
| 3/12 Eastern Kentucky          | W | 17 | 2  |
| 3/14 Furman *                  | L | 2  | 6  |
| 3/14 Furman *                  | W | 6  | 4  |
| 3/15 Furman *                  | W | 5  | 2  |
| 3/17 Appalachian State *       | W | 9  | 4  |
| 3/17 Appalachian State *       | L | 0  | 7  |
| 3/21 at The Citadel *          | W | 11 | 2  |
| 3/21 at The Citadel (10) *     | W | 3  | 1  |
| 3/22 at The Citadel *          | W | 18 | 4  |
| 3/24 UNC Asheville             | W | 17 | 10 |
| 3/25 Elon                      | W | 5  | 2  |
| 3/26 at USC Spartanburg        | L | 5  | 8  |
| 3/28 Davidson *                | L | 1  | 14 |
| 3/28 Davidson *                | W | 5  | 2  |
| 3/29 Davidson *                | W | 10 | 4  |
| 4/1 at Carson Newman           | L | 3  | 8  |
| 4/4 at Furman *                | L | 7  | 10 |
| 4/4 at Furman *                | W | 10 | 1  |
| 4/7 at Georgia                 | L | 8  | 11 |
| 4/8 at Georgia                 | W | 11 | 9  |
| 4/11 The Citadel *             | W | 7  | 6  |
| 4/11 The Citadel *             | W | 5  | 4  |
| 4/12 The Citadel *             | W | 14 | 5  |
| 4/14 at East Tennessee State * | W | 10 | 8  |
| 4/15 East Tennessee State *    | L | 5  | 6  |
| 4/17 at Davidson *             | W | 14 | 10 |
| 4/17 at Davidson *             | W | 8  | 2  |
| 4/20 USC Spartanburg           | W | 9  | 6  |
| 4/22 Carson-Newman             | W | 11 | 4  |
| 4/24 vs. VMI ^                 | W | 16 | 4  |
| 4/25 vs. Appalachian State ^   | W | 8  | 7  |
| 4/26 vs. VMI ^                 | W | 9  | 4  |
| 5/21 vs. Oklahoma State #      | L | 3  | 6  |
| 5/22 vs. Purdue #              | W | 8  | 7  |
| 5/23 at Mississippi State #    | W | 8  | 1  |
| 5/24 vs. Oklahoma State #      | L | 6  | 9  |

\* - Southern Conference Game  
 ^ - Southern Conference Tournament (Asheville, NC)  
 # - NCAA Mid-East Regional Tournament (Starkville, MS)

1988 - 38-24 overall; 14-3 SoCon South

Coach: Jack Leggett, 6th season (206-147, 72-35)  
 - SOCON SOUTH DIVISION - REGULAR SEASON CHAMPION -  
 - SOUTHERN CONFERENCE TOURNAMENT CHAMPION -

|                              |   |    |    |
|------------------------------|---|----|----|
| 2/6 at Florida               | W | 3  | 1  |
| 2/6 at Florida               | L | 6  | 9  |
| 2/7 at Florida               | L | 2  | 7  |
| 2/12 at Auburn               | L | 0  | 3  |
| 2/13 at Auburn               | L | 3  | 7  |
| 2/14 at Auburn               | W | 4  | 1  |
| 2/14 at Auburn               | L | 0  | 1  |
| 2/20 at North Carolina State | L | 1  | 7  |
| 2/20 at North Carolina State | W | 12 | 6  |
| 2/21 at North Carolina State | L | 4  | 6  |
| 2/21 at North Carolina State | L | 0  | 12 |
| 2/27 Eastern Kentucky        | W | 11 | 1  |
| 2/27 Eastern Kentucky        | L | 3  | 7  |
| 2/28 Eastern Kentucky        | W | 12 | 0  |
| 2/28 Eastern Kentucky        | W | 14 | 2  |
| 3/1 at Clemson               | L | 4  | 8  |
| 3/2 Campbell                 | W | 15 | 5  |
| 3/3 Campbell                 | L | 2  | 6  |
| 3/4 at High Point            | W | 8  | 6  |
| 3/5 at High Point            | W | 15 | 9  |
| 3/6 at High Point            | W | 16 | 3  |
| 3/7 at Campbell              | W | 7  | 2  |
| 3/8 at Campbell              | L | 1  | 9  |
| 3/9 at Campbell              | L | 9  | 10 |
| 3/11 Liberty                 | W | 11 | 10 |
| 3/12 Liberty                 | W | 13 | 2  |
| 3/12 Liberty                 | W | 7  | 4  |
| 3/19 at Furman *             | W | 8  | 5  |
| 3/19 at Furman *             | W | 9  | 0  |
| 3/22 at USC Spartanburg      | W | 11 | 10 |
| 3/23 at Appalachian State *  | L | 2  | 3  |
| 3/23 at Appalachian State *  | W | 9  | 2  |
| 3/24 South Carolina          | L | 6  | 7  |
| 3/26 The Citadel *           | W | 8  | 2  |
| 3/26 The Citadel *           | L | 2  | 9  |
| 3/27 The Citadel *           | W | 15 | 10 |
| 3/29 at Georgia              | L | 2  | 3  |
| 3/30 at Georgia              | L | 2  | 6  |
| 4/1 at Davidson *            | L | 7  | 11 |
| 4/1 at Davidson *            | W | 7  | 3  |
| 4/2 at Davidson *            | W | 12 | 8  |
| 4/4 at Clemson               | L | 11 | 20 |
| 4/7 USC Spartanburg          | W | 10 | 4  |
| 4/9 Furman *                 | W | 6  | 4  |
| 4/9 Furman *                 | W | 4  | 2  |
| 4/10 Furman *                | W | 6  | 5  |
| 4/14 Clemson                 | L | 4  | 12 |
| 4/16 at The Citadel *        | W | 9  | 8  |
| 4/16 at The Citadel *        | L | 2  | 4  |
| 4/17 at The Citadel *        | W | 5  | 4  |
| 4/19 UNC Asheville           | W | 11 | 1  |
| 4/20 East Tennessee State *  | W | 10 | 5  |
| 4/23 Davidson *              | W | 9  | 2  |
| 4/23 Davidson *              | W | 8  | 3  |
| 4/24 Davidson *              | W | 16 | 11 |
| 4/26 at Carson-Newman        | W | 17 | 10 |
| 4/27 Piedmont                | W | 14 | 7  |
| 4/29 vs. Appalachian State ^ | W | 18 | 8  |
| 4/30 vs. The Citadel ^       | W | 6  | 4  |
| 5/1 vs. The Citadel ^        | W | 22 | 6  |
| 5/26 at Mississippi State #  | L | 4  | 7  |
| 5/27 vs. Texas A&M #         | L | 6  | 8  |

\* - Southern Conference Game  
 ^ - Southern Conference Tournament (Asheville, NC)  
 # - NCAA South Regional Tournament (Starkville, MS)

CATAMOUNTSPORTS.COM /// WESTERN CAROLINA – ALL-TIME YEAR-BY-YEAR RESULTS

1989 – 23-31 overall; 10-5 SoCon

Head Coach: Jack Leggett, 7th season (229-178, 82-40)  
 – SOUTHERN CONFERENCE REGULAR SEASON CHAMPION –  
 – SOUTHERN CONFERENCE TOURNAMENT CHAMPION –

|      |                           |   |    |    |
|------|---------------------------|---|----|----|
| 2/4  | at Florida                | L | 3  | 5  |
| 2/4  | at Florida                | L | 9  | 14 |
| 2/5  | at Florida                | L | 1  | 18 |
| 2/10 | at Auburn                 | L | 2  | 15 |
| 2/11 | at Auburn                 | W | 3  | 2  |
| 2/11 | at Auburn                 | L | 3  | 8  |
| 2/12 | at Auburn                 | L | 2  | 15 |
| 2/25 | at Georgia                | L | 0  | 1  |
| 2/25 | at Georgia                | W | 8  | 5  |
| 2/26 | at South Carolina         | L | 2  | 13 |
| 2/26 | at South Carolina         | L | 0  | 17 |
| 2/28 | at Clemson                | L | 8  | 9  |
| 3/1  | Carson-Newman             | L | 1  | 3  |
| 3/1  | Carson-Newman             | W | 8  | 1  |
| 3/10 | UNC Asheville             | W | 12 | 6  |
| 3/11 | at Furman *               | L | 2  | 3  |
| 3/11 | at Furman *               | W | 4  | 3  |
| 3/12 | at Furman *               | W | 10 | 0  |
| 3/14 | at Clemson                | L | 6  | 7  |
| 3/16 | USC Spartanburg           | W | 15 | 10 |
| 3/18 | The Citadel *             | W | 11 | 10 |
| 3/19 | The Citadel *             | W | 10 | 6  |
| 3/19 | The Citadel *             | L | 1  | 5  |
| 3/24 | at East Tennessee State * | L | 3  | 5  |
| 3/25 | at East Tennessee State * | W | 16 | 4  |
| 3/25 | at East Tennessee State * | W | 10 | 0  |
| 3/28 | at USC Spartanburg        | W | 15 | 12 |
| 3/29 | at UNC Asheville (13)     | L | 4  | 5  |
| 4/1  | VMI *                     | L | 3  | 10 |
| 4/1  | VMI *                     | W | 7  | 4  |
| 4/2  | VMI *                     | W | 3  | 2  |
| 4/5  | at Georgia                | L | 2  | 10 |
| 4/5  | at Georgia                | L | 5  | 10 |
| 4/6  | Clemson                   | L | 2  | 14 |
| 4/10 | at Clemson                | L | 4  | 12 |
| 4/11 | at Tennessee              | L | 5  | 6  |
| 4/13 | Campbell                  | L | 0  | 4  |
| 4/13 | Campbell                  | W | 4  | 1  |
| 4/15 | Middle Tennessee State    | W | 7  | 4  |
| 4/15 | Middle Tennessee State    | L | 2  | 3  |
| 4/16 | Middle Tennessee State    | L | 3  | 13 |
| 4/18 | at Carson-Newman          | W | 10 | 4  |
| 4/19 | UNC Asheville             | W | 15 | 6  |
| 4/20 | Piedmont                  | L | 12 | 13 |
| 4/22 | Appalachian State *       | W | 11 | 10 |
| 4/22 | Appalachian State *       | L | 5  | 16 |
| 4/23 | Appalachian State *       | W | 5  | 3  |
| 4/25 | Carson-Newman             | W | 15 | 0  |
| 5/2  | Appalachian State ^       | W | 7  | 2  |
| 5/2  | Marshall ^                | W | 4  | 2  |
| 5/20 | at Auburn                 | L | 6  | 16 |
| 5/20 | at Auburn                 | L | 3  | 5  |
| 5/25 | Mississippi State #       | L | 0  | 8  |
| 5/26 | Indiana State #           | L | 3  | 10 |

\* – Southern Conference Game

^ – Southern Conference Tournament (Asheville, NC)

# – NCAA South Regional Tournament (Starkville, MS)

1990 – 37-25 overall; 10-7 SoCon

Head Coach: Jack Leggett, 8th season (266-203, 92-47)

|      |                       |   |    |    |
|------|-----------------------|---|----|----|
| 2/3  | at Florida            | W | 2  | 1  |
| 2/3  | at Florida            | L | 2  | 18 |
| 2/4  | at Florida            | L | 1  | 13 |
| 2/10 | at Auburn             | W | 9  | 3  |
| 2/10 | at Auburn             | W | 4  | 2  |
| 2/11 | at Auburn             | L | 6  | 9  |
| 2/11 | at Auburn (8)         | W | 13 | 9  |
| 2/18 | Western Kentucky (10) | W | 4  | 3  |
| 2/18 | Western Kentucky      | W | 5  | 4  |

|      |                         |   |    |    |
|------|-------------------------|---|----|----|
| 2/24 | at North Carolina State | L | 1  | 5  |
| 2/24 | at North Carolina State | W | 16 | 9  |
| 2/25 | at North Carolina State | L | 1  | 2  |
| 2/25 | at North Carolina State | L | 2  | 22 |
| 2/27 | at Georgia              | L | 6  | 14 |
| 2/28 | at Clemson              | L | 2  | 14 |
| 3/3  | Eastern Kentucky        | L | 6  | 9  |
| 3/3  | Eastern Kentucky        | W | 25 | 7  |
| 3/4  | Eastern Kentucky (8)    | L | 7  | 8  |
| 3/4  | Eastern Kentucky        | W | 10 | 3  |
| 3/5  | at Davidson             | W | 6  | 4  |
| 3/6  | at Davidson             | W | 22 | 1  |
| 3/7  | at East Carolina        | L | 2  | 7  |
| 3/8  | at East Carolina        | L | 0  | 12 |
| 3/10 | at The Citadel *        | L | 3  | 6  |
| 3/10 | at The Citadel *        | L | 3  | 7  |
| 3/11 | at The Citadel *        | L | 3  | 10 |
| 3/14 | Winthrop                | W | 6  | 5  |
| 3/15 | Providence              | L | 5  | 7  |
| 3/17 | East Tennessee State *  | W | 12 | 1  |
| 3/18 | East Tennessee State *  | W | 5  | 0  |
| 3/18 | East Tennessee State *  | W | 11 | 4  |
| 3/20 | Piedmont                | W | 15 | 8  |
| 3/21 | UNC Asheville           | W | 13 | 5  |
| 3/23 | at Virginia Tech        | L | 8  | 9  |
| 3/25 | at VMI *                | W | 8  | 5  |
| 3/25 | at VMI *                | W | 4  | 0  |
| 3/27 | Virginia Tech           | W | 18 | 6  |
| 3/31 | Marshall *              | W | 10 | 7  |
| 3/31 | Marshall *              | L | 5  | 6  |
| 4/1  | Marshall *              | W | 17 | 13 |
| 4/3  | at Carson-Newman        | W | 8  | 6  |
| 4/4  | Milligan                | W | 12 | 5  |
| 4/5  | Wofford                 | W | 3  | 1  |
| 4/7  | Newberry                | W | 5  | 4  |
| 4/7  | Newberry                | W | 17 | 2  |
| 4/8  | Newberry                | W | 8  | 3  |
| 4/10 | Milligan                | W | 18 | 0  |
| 4/13 | at Appalachian State *  | L | 2  | 11 |
| 4/13 | at Appalachian State *  | W | 6  | 1  |
| 4/14 | at Appalachian State *  | L | 0  | 3  |
| 4/17 | at Georgia              | L | 11 | 12 |
| 4/18 | at Georgia              | L | 3  | 15 |
| 4/20 | Carson-Newman           | W | 13 | 2  |
| 4/21 | Furman *                | L | 6  | 7  |
| 4/21 | Furman *                | W | 5  | 2  |
| 4/22 | Furman *                | W | 15 | 3  |
| 4/24 | Piedmont                | W | 8  | 3  |
| 4/26 | East Tennessee State ^  | W | 6  | 1  |
| 4/27 | Marshall ^              | L | 1  | 3  |
| 4/28 | Appalachian State ^     | W | 5  | 4  |
| 4/28 | Marshall ^              | W | 11 | 3  |
| 4/29 | The Citadel ^           | L | 5  | 9  |

\* – Southern Conference Game

^ – Southern Conference Tournament (Charleston, SC)

1991 – 36-26 overall; 11-3 SoCon

Head Coach: Jack Leggett, 9th season (302-229, 103-50)

|      |                              |   |    |    |
|------|------------------------------|---|----|----|
| 2/8  | at Auburn                    | L | 16 | 17 |
| 2/9  | at Auburn                    | L | 2  | 9  |
| 2/9  | at Auburn                    | W | 4  | 3  |
| 2/10 | at Auburn                    | L | 6  | 13 |
| 2/17 | at North Carolina State      | L | 3  | 8  |
| 2/17 | at North Carolina State      | L | 8  | 10 |
| 2/18 | at North Carolina State (10) | L | 5  | 6  |
| 2/23 | Radford                      | W | 10 | 2  |
| 2/24 | Radford                      | W | 6  | 5  |
| 2/24 | Radford                      | W | 12 | 3  |
| 2/26 | at Winthrop                  | W | 5  | 3  |
| 3/1  | Winthrop                     | W | 13 | 4  |
| 3/2  | East Carolina                | L | 6  | 8  |
| 3/4  | at High Point                | W | 10 | 1  |
| 3/5  | at High Point                | W | 17 | 6  |
| 3/6  | at Virginia Tech             | L | 1  | 11 |

|      |                                |   |    |    |
|------|--------------------------------|---|----|----|
| 3/7  | at Virginia Tech               | L | 10 | 15 |
| 3/8  | at Radford                     | L | 7  | 11 |
| 3/9  | at East Tennessee State *      | W | 5  | 1  |
| 3/9  | at East Tennessee State *      | W | 8  | 4  |
| 3/10 | at East Tennessee State * (10) | W | 4  | 3  |
| 3/12 | at Georgia Tech                | W | 10 | 5  |
| 3/13 | at Georgia Tech                | W | 7  | 5  |
| 3/16 | VMI *                          | W | 14 | 2  |
| 3/16 | VMI *                          | W | 20 | 1  |
| 3/17 | VMI *                          | W | 21 | 0  |
| 3/19 | Tennessee Tech                 | W | 17 | 6  |
| 3/20 | Tennessee Tech                 | W | 14 | 2  |
| 3/23 | at Marshall *                  | W | 7  | 3  |
| 3/23 | at Marshall *                  | W | 17 | 0  |
| 3/26 | Augusta                        | W | 7  | 6  |
| 3/27 | Augusta                        | L | 6  | 8  |
| 3/30 | North Carolina State           | L | 0  | 3  |
| 3/30 | North Carolina State           | L | 2  | 6  |
| 3/31 | Clemson                        | W | 9  | 7  |
| 4/3  | at Clemson                     | L | 3  | 13 |
| 4/6  | Appalachian State *            | L | 3  | 4  |
| 4/6  | Appalachian State *            | W | 4  | 1  |
| 4/7  | Appalachian State *            | W | 15 | 9  |
| 4/11 | UNC Asheville                  | W | 6  | 0  |
| 4/11 | UNC Asheville                  | W | 11 | 0  |
| 4/15 | at Milligan                    | W | 9  | 1  |
| 4/15 | at Milligan                    | W | 7  | 5  |
| 4/16 | at UNC Asheville               | W | 14 | 7  |
| 4/17 | USC Aiken                      | L | 3  | 18 |
| 4/18 | USC Aiken                      | L | 3  | 7  |
| 4/18 | USC Aiken                      | L | 7  | 8  |
| 4/20 | The Citadel *                  | W | 10 | 4  |
| 4/20 | The Citadel *                  | L | 6  | 8  |
| 4/21 | The Citadel *                  | L | 5  | 9  |
| 4/23 | Piedmont                       | W | 10 | 6  |
| 4/25 | VMI ^                          | W | 18 | 2  |
| 4/26 | East Tennessee State ^         | L | 4  | 7  |
| 4/27 | The Citadel ^                  | W | 7  | 4  |
| 4/28 | East Tennessee State ^         | W | 9  | 4  |
| 4/28 | Appalachian State ^            | W | 4  | 0  |
| 4/28 | Furman ^                       | L | 9  | 11 |
| 5/10 | at Maine                       | L | 4  | 6  |
| 5/11 | at Maine                       | L | 1  | 3  |
| 5/11 | at Maine                       | W | 14 | 7  |
| 5/12 | at Maine                       | L | 11 | 14 |
| 5/13 | at Maine                       | L | 13 | 14 |

\* – Southern Conference Game

^ – Southern Conference Tournament (Charleston SC)

1992 – 44-21-1 overall; 17-4 SoCon

Head Coach: Keith LeClair, 1st season (44-21-1, 17-4)

– SOUTHERN CONFERENCE REGULAR SEASON CHAMPION –  
 – SOUTHERN CONFERENCE TOURNAMENT CHAMPION –

|      |                         |   |    |    |
|------|-------------------------|---|----|----|
| 2/13 | at South Carolina       | L | 2  | 3  |
| 2/14 | at USC Aiken            | L | 3  | 6  |
| 2/15 | at USC Aiken (11)       | W | 11 | 8  |
| 2/19 | at Clemson              | L | 0  | 6  |
| 2/21 | at North Carolina State | L | 3  | 5  |
| 2/22 | at North Carolina State | L | 2  | 5  |
| 2/23 | at North Carolina State | L | 4  | 7  |
| 2/29 | Wright State            | L | 3  | 2  |
| 2/29 | Wright State            | W | 6  | 4  |
| 3/1  | Wright State            | W | 12 | 7  |
| 3/2  | at Davidson             | L | 7  | 11 |
| 3/3  | at Virginia Tech        | L | 2  | 14 |
| 3/4  | at Virginia Tech (11)   | T | 5  | 5  |
| 3/5  | at Radford              | W | 16 | 5  |
| 3/7  | at VMI *                | W | 7  | 4  |
| 3/8  | at VMI *                | W | 8  | 3  |
| 3/8  | at VMI *                | L | 5  | 6  |
| 3/10 | at Georgia Tech         | L | 10 | 11 |
| 3/11 | at Georgia (14)         | W | 13 | 11 |
| 3/13 | Davidson                | W | 13 | 3  |
| 3/14 | Marshall *              | W | 6  | 4  |



CATAMOUNTSPORTS.COM /// WESTERN CAROLINA - ALL-TIME YEAR-BY-YEAR RESULTS

|      |                        |   |    |    |
|------|------------------------|---|----|----|
| 3/14 | Marshall *             | W | 3  | 1  |
| 3/15 | Marshall *             | W | 29 | 1  |
| 3/17 | Virginia Tech          | L | 1  | 10 |
| 3/20 | at Tennessee Tech      | W | 5  | 2  |
| 3/20 | at Tennessee Tech      | W | 7  | 3  |
| 3/22 | Georgia Southern *     | W | 3  | 0  |
| 3/23 | Georgia Southern *     | W | 3  | 1  |
| 3/23 | Georgia Southern *     | W | 18 | 6  |
| 3/26 | Georgia                | W | 8  | 4  |
| 3/28 | at Appalachian State * | W | 4  | 1  |
| 3/28 | at Appalachian State * | W | 10 | 6  |
| 3/29 | at Appalachian State * | W | 8  | 2  |
| 3/31 | at UNC Asheville       | L | 17 | 19 |
| 4/1  | Tennessee Tech         | W | 13 | 7  |
| 4/2  | UNC Greensboro         | W | 18 | 7  |
| 4/3  | Winthrop               | W | 14 | 5  |
| 4/4  | Furman *               | W | 14 | 7  |
| 4/4  | Furman *               | W | 8  | 3  |
| 4/5  | Furman *               | L | 7  | 8  |
| 4/7  | UNC Asheville          | W | 14 | 13 |
| 4/8  | Davidson               | W | 15 | 5  |
| 4/10 | at Winthrop            | W | 9  | 5  |
| 4/11 | at The Citadel *       | L | 1  | 2  |
| 4/11 | at The Citadel *       | L | 0  | 1  |
| 4/12 | at The Citadel *       | W | 8  | 7  |
| 4/14 | USC Aiken              | L | 6  | 10 |
| 4/15 | USC Aiken              | L | 0  | 7  |
| 4/16 | Presbyterian           | W | 16 | 5  |
| 4/17 | East Tennessee State * | W | 5  | 3  |
| 4/17 | East Tennessee State * | W | 3  | 0  |
| 4/18 | East Tennessee State * | W | 6  | 3  |
| 4/21 | Piedmont               | W | 8  | 7  |
| 4/23 | vs. VMI ^              | W | 3  | 2  |
| 4/24 | at The Citadel ^       | W | 2  | 1  |
| 4/25 | vs. Georgia Southern ^ | W | 17 | 10 |
| 4/16 | vs. Georgia Southern ^ | L | 12 | 14 |
| 4/26 | vs. Georgia Southern ^ | W | 4  | 3  |
| 5/9  | at Northwestern        | W | 5  | 2  |
| 5/10 | at Northwestern        | W | 10 | 4  |
| 5/11 | at Northwestern        | W | 9  | 3  |
| 5/21 | at Florida State #     | W | 1  | 0  |
| 5/22 | vs. Kent #             | W | 14 | 1  |
| 5/23 | vs. Stanford #         | W | 5  | 0  |
| 5/24 | at Florida State #     | L | 3  | 4  |
| 5/24 | at Florida State #     | L | 3  | 18 |

\* - Southern Conference Game

^ - Southern Conference Tournament (Charleston SC)

# - NCAA South II Regional Tournament (Tallahassee, FL)

1993 - 34-28 overall; 15-6 SoCon

Coach: Keith LeClair, 2nd season (78-49-1, 32-10)

- SOUTHERN CONFERENCE TOURNAMENT CHAMPION -

|      |                      |   |    |    |
|------|----------------------|---|----|----|
| 2/13 | UNC Charlotte        | L | 9  | 11 |
| 2/14 | UNC Charlotte        | W | 10 | 6  |
| 2/17 | Winthrop             | W | 16 | 5  |
| 2/20 | Wright State         | L | 1  | 3  |
| 2/20 | Wright State         | W | 8  | 4  |
| 2/24 | at UNC Asheville     | L | 5  | 10 |
| 2/27 | at The Citadel *     | W | 12 | 2  |
| 2/27 | at The Citadel (9) * | W | 8  | 7  |
| 2/28 | at The Citadel *     | L | 5  | 7  |
| 3/1  | at Jacksonville      | L | 0  | 9  |
| 3/2  | at Jacksonville      | L | 1  | 18 |
| 3/3  | at Stetson           | L | 2  | 4  |
| 3/4  | at Stetson           | L | 0  | 4  |
| 3/6  | Davidson *           | W | 9  | 7  |
| 3/7  | Davidson *           | W | 10 | 5  |
| 3/7  | Davidson *           | W | 10 | 5  |
| 3/9  | at Georgia           | L | 4  | 5  |
| 3/10 | at Georgia           | L | 9  | 11 |
| 3/20 | Furman *             | W | 23 | 7  |
| 3/20 | Furman *             | W | 9  | 2  |
| 3/21 | Furman *             | W | 13 | 6  |
| 3/22 | at #1/2 Georgia Tech | L | 1  | 4  |

|      |                             |   |    |    |
|------|-----------------------------|---|----|----|
| 3/23 | at #1/2 Georgia Tech        | W | 4  | 3  |
| 3/15 | UNC Asheville               | W | 11 | 4  |
| 3/27 | at Georgia Southern *       | W | 1  | 0  |
| 3/27 | at Georgia Southern *       | W | 6  | 1  |
| 3/18 | at Georgia Southern *       | L | 0  | 2  |
| 4/1  | UNC Asheville               | W | 10 | 7  |
| 4/2  | Virginia Tech               | L | 8  | 12 |
| 4/3  | Marshall *                  | L | 3  | 6  |
| 4/3  | Marshall *                  | W | 15 | 3  |
| 4/4  | Marshall *                  | W | 13 | 4  |
| 4/6  | at Tennessee                | L | 4  | 9  |
| 4/8  | Presbyterian                | W | 3  | 1  |
| 4/9  | at VirginiaTech             | L | 5  | 8  |
| 4/10 | at VMI *                    | L | 3  | 4  |
| 4/10 | at VMI *                    | L | 1  | 7  |
| 4/11 | at VMI *                    | W | 13 | 1  |
| 4/13 | Clemson                     | L | 2  | 12 |
| 4/15 | at Clemson                  | L | 1  | 8  |
| 4/16 | at UNC Greensboro           | L | 7  | 8  |
| 4/17 | at UNC Greensboro           | W | 11 | 2  |
| 4/18 | at UNC Greensboro           | W | 8  | 6  |
| 4/20 | USC Aiken                   | W | 7  | 5  |
| 4/21 | USC Aiken                   | L | 10 | 13 |
| 4/22 | at Winthrop                 | W | 9  | 3  |
| 4/24 | at Appalachian State *      | L | 3  | 7  |
| 4/24 | at Appalachian State * (8)  | W | 13 | 5  |
| 4/15 | at Appalachian State *      | W | 8  | 5  |
| 4/27 | Lincoln Memorial            | W | 14 | 7  |
| 4/29 | vs. Marshall ^              | W | 7  | 6  |
| 4/30 | at The Citadel ^            | W | 6  | 3  |
| 5/1  | vs. VMI ^                   | L | 4  | 8  |
| 5/2  | vs. Georgia Southern (10) ^ | W | 6  | 5  |
| 5/2  | vs. VMI ^                   | W | 12 | 5  |
| 5/2  | vs. VMI ^                   | W | 5  | 1  |
| 5/10 | vs. Grand Canyon            | W | 10 | 8  |
| 5/11 | vs. Grand Canyon            | L | 22 | 25 |
| 5/12 | at Brigham Young            | L | 5  | 12 |
| 5/27 | at #3 Louisiana State #     | L | 2  | 7  |
| 5/28 | vs. Miami #                 | W | 10 | 5  |
| 5/29 | vs. Kent #                  | L | 5  | 8  |

\* - Southern Conference Games

^ - Southern Conference Tournament (Charleston SC)

# - NCAA South Regional Tournament (Baton Rouge, LA)

1994 - 45-18 overall; 19-4 SoCon

Head Coach: Keith LeClair, 3rd season 123-67-1, 51-14)

- SOUTHERN CONFERENCE REGULAR SEASON CHAMPION -

|      |                           |   |    |   |
|------|---------------------------|---|----|---|
| 2/12 | at Clemson                | L | 1  | 3 |
| 2/12 | at Clemson                | L | 1  | 4 |
| 2/13 | at Clemson (13)           | L | 5  | 6 |
| 2/19 | Wright State              | W | 4  | 3 |
| 2/19 | Wright State              | W | 2  | 1 |
| 2/20 | Wright State              | W | 9  | 0 |
| 2/24 | UNC Asheville             | W | 18 | 1 |
| 2/26 | The Citadel *             | W | 7  | 1 |
| 2/26 | The Citadel *             | W | 3  | 2 |
| 2/27 | The Citadel *             | W | 3  | 2 |
| 3/1  | at Winthrop (8)           | W | 9  | 5 |
| 3/3  | at UNC Charlotte          | W | 14 | 5 |
| 3/4  | at UNC Charlotte          | W | 7  | 3 |
| 3/5  | at Davidson *             | L | 7  | 8 |
| 3/5  | at Davidson *             | W | 7  | 4 |
| 3/6  | at Davidson *             | W | 9  | 7 |
| 3/8  | at Georgia                | W | 10 | 1 |
| 3/9  | UNC Wilmington            | W | 7  | 2 |
| 3/12 | at East Tennessee State * | W | 10 | 8 |
| 3/12 | at East Tennessee State * | W | 2  | 1 |
| 3/13 | at East Tennessee State * | W | 13 | 6 |
| 3/15 | at South Carolina         | W | 9  | 2 |
| 3/16 | at Winthrop               | L | 4  | 6 |
| 3/19 | at Furman *               | W | 6  | 5 |
| 3/19 | at Furman *               | W | 5  | 3 |
| 3/20 | at Furman *               | W | 7  | 0 |
| 3/22 | at Tennessee Tech         | W | 6  | 4 |
| 3/23 | at Tennessee Tech         | L | 5  | 6 |

|      |                                      |   |    |    |
|------|--------------------------------------|---|----|----|
| 3/24 | Charleston Southern                  | W | 10 | 2  |
| 3/26 | Georgia Southern *                   | W | 5  | 2  |
| 3/26 | Georgia Southern *                   | W | 10 | 2  |
| 3/30 | Tennessee                            | L | 0  | 1  |
| 4/2  | at Marshall *                        | W | 7  | 4  |
| 4/2  | at Marshall (8) *                    | W | 5  | 4  |
| 4/3  | at Marshall *                        | W | 8  | 5  |
| 4/5  | USC Aiken                            | W | 9  | 4  |
| 4/7  | Eastern Kentucky                     | W | 13 | 4  |
| 4/7  | Eastern Kentucky                     | W | 5  | 2  |
| 4/9  | VMI *                                | W | 9  | 3  |
| 4/9  | VMI *                                | W | 5  | 1  |
| 4/10 | VMI *                                | L | 1  | 3  |
| 4/12 | Winthrop (10)                        | W | 4  | 3  |
| 4/13 | Lincoln Memorial                     | W | 7  | 5  |
| 4/16 | South Florida                        | W | 9  | 2  |
| 4/16 | South Florida                        | W | 5  | 4  |
| 4/17 | South Florida                        | L | 4  | 7  |
| 4/19 | Tennessee Tech                       | W | 7  | 0  |
| 4/20 | Tennessee Tech                       | W | 10 | 6  |
| 4/23 | Appalachian State *                  | W | 6  | 2  |
| 4/23 | Appalachian State *                  | L | 2  | 13 |
| 4/24 | Appalachian State *                  | L | 4  | 6  |
| 4/26 | Greensboro College                   | W | 6  | 5  |
| 4/28 | vs. Davidson ^                       | L | 1  | 2  |
| 4/29 | vs. East Tennessee State ^           | W | 4  | 0  |
| 4/30 | vs. Marshall ^                       | W | 8  | 2  |
| 5/1  | vs. VMI ^                            | W | 7  | 1  |
| 5/1  | at The Citadel ^                     | L | 2  | 4  |
| 5/13 | at Miami                             | L | 2  | 7  |
| 5/14 | at Miami                             | L | 2  | 8  |
| 5/15 | at Miami                             | L | 4  | 5  |
| 5/27 | vs. Arizona State # (completed 5/28) | L |    |    |
| 6    | 8                                    |   |    |    |
| 5/28 | at Tennessee #                       | L | 4  | 6  |

\* - Southern Conference Game

^ - Southern Conference Tournament (Charleston SC)

# - NCAA Mid-East Regional Tournament (Knoxville, TN)

1995 - 32-24 overall; 13-11 SoCon

Coach: Keith LeClair, 4th season (155-91-1, 64-25)

|      |                        |   |    |    |
|------|------------------------|---|----|----|
| 2/10 | at South Florida       | L | 0  | 9  |
| 2/11 | at South Florida       | W | 6  | 1  |
| 2/12 | at South Florida       | W | 11 | 6  |
| 2/18 | Wright State           | L | 3  | 6  |
| 2/18 | Wright State           | L | 1  | 8  |
| 2/19 | Wright State           | W | 7  | 4  |
| 2/22 | at Georgia             | W | 10 | 9  |
| 2/25 | Davidson *             | W | 7  | 0  |
| 2/25 | Davidson *             | W | 5  | 2  |
| 2/26 | Davidson *             | W | 16 | 4  |
| 3/1  | UNC Asheville          | W | 10 | 5  |
| 3/4  | East Tennessee State * | L | 5  | 8  |
| 3/4  | East Tennessee State * | L | 4  | 10 |
| 3/5  | East Tennessee State * | W | 5  | 4  |
| 3/7  | at Georgia Tech        | L | 0  | 6  |
| 3/8  | at Georgia Tech        | W | 13 | 7  |
| 3/11 | Furman *               | W | 10 | 9  |
| 3/11 | Furman *               | L | 3  | 4  |
| 3/12 | Furman *               | W | 12 | 8  |
| 3/14 | #4 Clemson             | L | 2  | 5  |
| 3/15 | Old Dominion           | L | 3  | 27 |
| 3/16 | Old Dominion           | L | 6  | 15 |
| 3/18 | at Georgia Southern *  | L | 2  | 9  |
| 3/18 | at Georgia Southern *  | W | 6  | 2  |
| 3/19 | at Georgia Southern *  | L | 2  | 9  |
| 3/21 | at UNC Asheville       | W | 15 | 0  |
| 3/22 | Lenoir-Rhyne           | W | 13 | 11 |
| 3/25 | Marshall *             | L | 9  | 10 |
| 3/25 | Marshall *             | W | 3  | 1  |
| 3/26 | Marshall *             | W | 20 | 6  |
| 3/29 | at #4 Clemson          | L | 4  | 5  |
| 3/31 | at Virginia Tech       | W | 7  | 6  |
| 4/1  | at VMI *               | W | 1  | 0  |

CATAMOUNTSPORTS.COM /// WESTERN CAROLINA - ALL-TIME YEAR-BY-YEAR RESULTS

|      |                            |   |    |    |
|------|----------------------------|---|----|----|
| 4/1  | at VMI *                   | L | 1  | 2  |
| 4/2  | at VMI *                   | W | 7  | 2  |
| 4/4  | Virginia Tech              | W | 10 | 9  |
| 4/5  | Virginia Tech              | W | 8  | 2  |
| 4/8  | Troy State                 | W | 11 | 7  |
| 4/9  | Troy State                 | W | 6  | 3  |
| 4/12 | at #9 Tennessee            | W | 3  | 1  |
| 4/14 | at Appalachian State *     | L | 4  | 6  |
| 4/14 | at Appalachian State *     | W | 8  | 7  |
| 4/15 | at Appalachian State *     | W | 17 | 10 |
| 4/18 | Charleston Southern        | L | 4  | 7  |
| 4/19 | Charleston Southern        | W | 5  | 1  |
| 4/22 | at The Citadel *           | L | 2  | 4  |
| 4/22 | at The Citadel *           | L | 3  | 11 |
| 4/23 | at The Citadel *           | L | 4  | 8  |
| 4/25 | Montreat                   | W | 9  | 5  |
| 4/27 | vs. Appalachian State ^    | W | 9  | 6  |
| 4/28 | vs. Georgia Southern ^     | L | 4  | 10 |
| 4/29 | vs. Marshall ^             | W | 10 | 3  |
| 4/29 | vs. East Tennessee State ^ | L | 1  | 6  |
| 5/7  | at Troy State              | W | 7  | 0  |
| 5/8  | at Troy State              | L | 4  | 5  |
| 5/13 | at Old Dominion            | L | 5  | 7  |

\* - Southern Conference Game  
^ - Southern Conference Tournament (Charleston, SC)

1996 - 32-24-1 overall; 17-7 SoCon  
Head Coach: Keith LeClair, 5th season (187-115-2, 81-32)

|      |                                |   |    |    |
|------|--------------------------------|---|----|----|
| 2/2  | at Central Florida (12)        | L | 4  | 5  |
| 2/3  | at Central Florida             | L | 8  | 11 |
| 2/4  | at Central Florida             | L | 2  | 12 |
| 2/9  | vs. #23 North Carolina State # | L | 4  | 10 |
| 2/10 | vs. UNC Greensboro #           | L | 3  | 6  |
| 2/11 | vs. Old Dominion #             | L | 4  | 9  |
| 2/17 | Wright State                   | W | 4  | 3  |
| 2/18 | Wright State                   | W | 15 | 1  |
| 2/18 | Wright State                   | L | 6  | 8  |
| 2/20 | at Georgia                     | L | 0  | 3  |
| 2/21 | at Georgia                     | W | 7  | 5  |
| 2/24 | at East Tennessee State *      | W | 5  | 1  |
| 2/24 | at East Tennessee State *      | L | 1  | 5  |
| 2/25 | at East Tennessee State*       | W | 7  | 4  |
| 2/27 | at Charleston Southern         | L | 3  | 6  |
| 2/28 | at Charleston Southern         | T | 5  | 5  |
| 3/2  | at Furman *                    | W | 12 | 6  |
| 3/2  | at Furman *                    | L | 2  | 12 |
| 3/3  | at Furman *                    | W | 11 | 6  |
| 3/5  | at Clemson                     | L | 2  | 4  |
| 3/9  | Georgia Southern *             | L | 10 | 17 |
| 3/9  | Georgia Southern *             | W | 3  | 2  |
| 3/10 | Georgia Southern *             | W | 9  | 8  |
| 3/12 | at Eastern Kentucky            | W | 4  | 3  |
| 3/13 | at Eastern Kentucky            | W | 11 | 8  |
| 3/14 | at Morehead State              | W | 9  | 7  |
| 3/16 | at Marshall *                  | W | 10 | 6  |
| 3/16 | at Marshall *                  | W | 4  | 3  |
| 3/17 | at Marshall *                  | W | 7  | 1  |
| 3/22 | Milligan                       | W | 12 | 7  |
| 3/23 | VMI *                          | W | 8  | 6  |
| 3/23 | VMI *                          | W | 3  | 1  |
| 3/24 | VMI *                          | W | 13 | 5  |
| 3/26 | Kent                           | L | 4  | 9  |
| 3/27 | at UNC Asheville               | W | 19 | 5  |
| 3/28 | #7 Clemson                     | L | 3  | 13 |
| 3/30 | Wofford                        | L | 7  | 14 |
| 3/30 | Wofford                        | W | 13 | 0  |
| 4/2  | at Winthrop                    | W | 9  | 3  |
| 4/3  | Wofford                        | W | 8  | 0  |
| 4/4  | UNC Asheville                  | L | 10 | 18 |
| 4/6  | Appalachian State *            | L | 12 | 15 |
| 4/6  | Appalachian State *            | L | 6  | 20 |
| 4/7  | Appalachian State *            | W | 8  | 5  |
| 4/9  | at Clemson                     | L | 4  | 10 |
| 4/10 | Winthrop                       | W | 6  | 5  |

|      |                   |   |    |    |
|------|-------------------|---|----|----|
| 4/13 | The Citadel *     | L | 1  | 6  |
| 4/13 | The Citadel *     | W | 5  | 2  |
| 4/14 | The Citadel *     | L | 1  | 2  |
| 4/16 | Eastern Kentucky  | W | 14 | 10 |
| 4/17 | Eastern Kentucky  | W | 12 | 11 |
| 4/20 | at Davidson *     | W | 9  | 6  |
| 4/21 | at Davidson (8) * | W | 7  | 5  |
| 4/21 | at Davidson *     | W | 11 | 6  |
| 4/23 | Montreat          | W | 19 | 5  |
| 4/25 | vs. VMI ^         | L | 3  | 7  |
| 4/26 | vs. Furman ^      | L | 4  | 7  |

\* - Southern Conference Game  
# - CITGO Southern Challenge(Charleston SC)  
^ - Southern Conference Tournament (Charleston SC)

1997 - 41-20; 18-6 SoCon  
Head Coach: Keith LeClair, 6th season (228-135-2, 99-38)

- SOUTHERN CONFERENCE REGULAR SEASON CHAMPION -  
- SOUTHERN CONFERENCE TOURNAMENT CHAMPION -

|      |                             |   |    |    |
|------|-----------------------------|---|----|----|
| 2/1  | at Jacksonville State (8)   | W | 7  | 6  |
| 2/1  | at Jacksonville State       | L | 1  | 10 |
| 2/2  | at Jacksonville State       | W | 10 | 9  |
| 2/7  | vs. Old Dominion %          | L | 10 | 16 |
| 2/8  | vs. Virginia Commonwealth % | W | 11 | 6  |
| 2/9  | vs. East Carolina %         | L | 4  | 5  |
| 2/15 | Wright State                | W | 9  | 8  |
| 2/15 | Wright State                | W | 15 | 1  |
| 2/16 | Wright State                | W | 6  | 5  |
| 2/18 | at #19 Georgia              | L | 6  | 9  |
| 2/19 | at #19 Georgia              | W | 3  | 1  |
| 2/22 | Furman *                    | W | 10 | 6  |
| 2/22 | Furman *                    | W | 12 | 3  |
| 2/23 | Furman *                    | W | 10 | 4  |
| 3/1  | at Georgia Southern *       | L | 13 | 15 |
| 3/1  | at Georgia Southern *       | W | 7  | 6  |
| 3/2  | at Georgia Southern *       | W | 18 | 6  |
| 3/5  | Old Dominion (12)           | L | 8  | 10 |
| 3/8  | Marshall *                  | W | 15 | 4  |
| 3/8  | Marshall *                  | W | 10 | 2  |
| 3/9  | Marshall *                  | L | 3  | 4  |
| 3/10 | Marshall *                  | W | 20 | 10 |
| 3/11 | at #4 Georgia Tech          | W | 13 | 7  |
| 3/12 | at #4 Georgia Tech          | L | 0  | 14 |
| 3/15 | at VMI *                    | L | 9  | 17 |
| 3/15 | at VMI *                    | L | 5  | 6  |
| 3/16 | at VMI *                    | W | 13 | 6  |
| 3/19 | at South Carolina           | L | 12 | 30 |
| 3/20 | UNC Asheville               | W | 13 | 6  |
| 3/22 | Miami (Ohio)                | W | 12 | 6  |
| 3/22 | Miami (Ohio)                | W | 3  | 0  |
| 3/23 | Miami (Ohio)                | W | 11 | 8  |
| 3/25 | # 10 Clemson                | W | 9  | 4  |
| 3/26 | at #10 Clemson              | L | 9  | 14 |
| 3/29 | at Appalachian State *      | W | 18 | 4  |
| 3/29 | at Appalachian State *      | W | 26 | 6  |
| 3/30 | at Appalachian State *      | W | 8  | 2  |
| 4/1  | at Tennessee                | L | 8  | 10 |
| 4/2  | UNC Asheville               | W | 14 | 3  |
| 4/5  | at The Citadel *            | W | 5  | 4  |
| 4/5  | at The Citadel *            | W | 5  | 2  |
| 4/6  | at The Citadel *            | L | 5  | 6  |
| 4/8  | Morehead State              | L | 3  | 9  |
| 4/9  | Morehead State              | W | 13 | 5  |
| 4/12 | Davidson *                  | W | 11 | 1  |
| 4/12 | Davidson *                  | W | 9  | 4  |
| 4/13 | Davidson *                  | L | 9  | 11 |
| 4/16 | at UNC Asheville (11)       | W | 4  | 3  |
| 4/19 | East Tennessee State *      | W | 9  | 8  |
| 4/19 | East Tennessee State *      | W | 11 | 10 |
| 4/20 | East Tennessee State *      | W | 8  | 6  |
| 4/24 | vs. VMI ^                   | W | 4  | 3  |
| 4/25 | vs. Furman ^                | W | 7  | 1  |
| 4/26 | vs. The Citadel ^           | W | 10 | 3  |
| 4/27 | vs. Furman (10) ^           | W | 10 | 9  |

|      |                      |   |    |    |
|------|----------------------|---|----|----|
| 5/9  | at Old Dominion      | L | 7  | 11 |
| 5/10 | Old Dominion         | W | 11 | 10 |
| 5/10 | at Old Dominion      | W | 6  | 3  |
| 5/11 | at Old Dominion      | L | 7  | 8  |
| 5/22 | vs. #7 Auburn \$     | L | 3  | 11 |
| 5/23 | vs. Marist \$        | W | 8  | 3  |
| 5/24 | vs. South Florida \$ | L | 4  | 9  |

\* - Southern Conference Game  
% - Colonial-SoCon Challenge (Charleston, SC)  
^ - Southern Conference Tournament (Charleston, SC)  
\$ - NCAA East Regional (Tallahassee, FL)

1998 - 45-15 overall; 20-6 SoCon  
Head Coach: Rodney Hennon, 1st season (45-15, 20-6)

|      |                           |   |    |    |
|------|---------------------------|---|----|----|
| 2/7  | at Stetson                | W | 7  | 6  |
| 2/7  | at Stetson                | W | 8  | 1  |
| 2/8  | at Stetson (12)           | W | 11 | 9  |
| 2/13 | vs. South Carolina %      | L | 5  | 11 |
| 2/14 | vs. Richmond %            | W | 15 | 2  |
| 2/15 | vs. Tennessee %           | L | 6  | 9  |
| 2/18 | at South Carolina         | L | 0  | 3  |
| 2/21 | Wright State              | L | 5  | 6  |
| 2/21 | Wright State              | W | 7  | 3  |
| 2/22 | Wright State              | W | 10 | 3  |
| 2/28 | St. Bonaventure           | W | 17 | 1  |
| 2/28 | St. Bonaventure           | W | 5  | 4  |
| 3/3  | at Charleston Southern    | W | 16 | 9  |
| 3/4  | at Charleston Southern    | W | 8  | 2  |
| 3/4  | at Charleston Southern    | W | 4  | 1  |
| 3/9  | William & Mary            | W | 15 | 5  |
| 3/10 | William & Mary            | W | 10 | 7  |
| 3/14 | at Georgia Southern *     | W | 10 | 6  |
| 3/14 | at Georgia Southern *     | W | 12 | 2  |
| 3/15 | at Georgia Southern *     | L | 3  | 4  |
| 3/17 | at #5 Clemson             | L | 1  | 5  |
| 3/19 | #5 Clemson                | W | 10 | 7  |
| 3/21 | at Davidson *             | W | 11 | 6  |
| 3/22 | at Davidson *             | W | 12 | 2  |
| 3/22 | at Davidson *             | W | 9  | 7  |
| 3/24 | at Georgia                | L | 5  | 8  |
| 3/35 | at UNC Asheville          | W | 5  | 3  |
| 3/28 | VMI *                     | W | 25 | 1  |
| 3/28 | VMI *                     | W | 8  | 7  |
| 3/29 | VMI *                     | W | 11 | 4  |
| 4/1  | Furman *                  | W | 7  | 1  |
| 4/1  | Furman *                  | W | 6  | 5  |
| 4/2  | Furman *                  | W | 6  | 4  |
| 4/4  | at UNC Greensboro *       | W | 10 | 9  |
| 4/4  | at UNC Greensboro (8) *   | L | 0  | 1  |
| 4/5  | at UNC Greensboro *       | L | 0  | 5  |
| 4/8  | at Kentucky               | W | 6  | 5  |
| 4/11 | Wofford *                 | W | 11 | 3  |
| 4/11 | Wofford *                 | L | 3  | 4  |
| 4/12 | Wofford *                 | W | 6  | 3  |
| 4/14 | Charleston Southern       | W | 12 | 4  |
| 4/15 | Charleston Southern       | W | 14 | 0  |
| 4/16 | at East Tennessee State * | W | 9  | 8  |
| 4/18 | The Citadel *             | W | 9  | 6  |
| 4/18 | The Citadel *             | L | 7  | 10 |
| 4/21 | at UNC Asheville          | L | 6  | 9  |
| 4/22 | at East Tennessee State * | W | 10 | 9  |
| 4/22 | at East Tennessee State * | L | 4  | 10 |
| 4/25 | at Appalachian State *    | W | 15 | 7  |
| 4/25 | at Appalachian State *    | W | 9  | 8  |
| 4/26 | at Appalachian State *    | W | 14 | 3  |
| 4/28 | UNC Asheville             | W | 9  | 7  |
| 4/30 | vs. Georgia Southern ^    | W | 6  | 5  |
| 5/1  | at The Citadel ^          | L | 0  | 5  |
| 5/2  | vs. Wofford ^             | W | 9  | 4  |
| 5/2  | vs. Furman ^              | W | 2  | 1  |
| 5/3  | vs. UNC Greensboro ^      | L | 2  | 4  |
| 5/9  | at UNC Wilmington (11)    | W | 5  | 4  |
| 5/9  | at UNC Wilmington         | W | 7  | 4  |
| 5/10 | at UNC Wilmington (11)    | W | 10 | 9  |

CATAMOUNTSPORTS.COM /// WESTERN CAROLINA - ALL-TIME YEAR-BY-YEAR RESULTS

\* - Southern Conference Game  
 % - Franklin Life Shootout (Charleston, SC)  
 ^ = Southern Conference Tournament (Charleston, SC)

1999 - 36-23 overall; 18-10 SoCon  
 Head Coach: Rodney Hennon, 2nd season (81-38, 38-16)

|      |                                |   |    |    |
|------|--------------------------------|---|----|----|
| 2/12 | at Coastal Carolina            | W | 5  | 2  |
| 2/13 | at Coastal Carolina            | L | 3  | 5  |
| 2/14 | at Coastal Carolina            | L | 9  | 11 |
| 2/20 | Wright State (13)              | W | 5  | 4  |
| 2/20 | Wright State (7)               | W | 8  | 5  |
| 2/21 | Wright State (10)              | W | 11 | 8  |
| 2/23 | at Georgia                     | L | 0  | 6  |
| 2/24 | at Georgia                     | L | 11 | 15 |
| 2/27 | North Carolina A&T             | W | 9  | 8  |
| 2/28 | North Carolina A&T (5)         | W | 20 | 0  |
| 2/28 | North Carolina A&T             | W | 13 | 2  |
| 3/6  | at Wofford *                   | W | 12 | 9  |
| 3/7  | at Wofford (7) *               | W | 5  | 4  |
| 3/7  | at Wofford (10) *              | W | 14 | 10 |
| 3/10 | High Point                     | W | 15 | 8  |
| 3/10 | High Point                     | W | 10 | 4  |
| 3/13 | UNC Greensboro *               | W | 5  | 4  |
| 3/16 | at #19 North Carolina State    | L | 2  | 7  |
| 3/17 | at #19 North Carolina State    | L | 1  | 11 |
| 3/20 | St. John's (10)                | W | 8  | 7  |
| 3/20 | St. John's (7)                 | W | 4  | 1  |
| 3/21 | St. John's                     | L | 11 | 13 |
| 3/23 | at #10 Georgia Tech            | L | 0  | 2  |
| 3/27 | Davidson *                     | W | 9  | 3  |
| 3/38 | Davidson (7) *                 | L | 8  | 11 |
| 3/28 | Davidson *                     | W | 15 | 7  |
| 3/31 | at High Point                  | T | 8  | 8  |
| 4/2  | at The Citadel *               | L | 1  | 4  |
| 4/3  | at The Citadel (7) *           | L | 1  | 4  |
| 4/3  | at The Citadel *               | L | 1  | 5  |
| 4/6  | Clemson (10)                   | W | 9  | 8  |
| 4/7  | at Clemson                     | L | 11 | 16 |
| 4/10 | East Tennessee State (7) *     | W | 18 | 3  |
| 4/10 | East Tennessee State (10) *    | W | 11 | 10 |
| 4/11 | East Tennessee State *         | L | 9  | 12 |
| 4/14 | at UNC Asheville               | W | 10 | 7  |
| 4/17 | Appalachian State *            | W | 11 | 4  |
| 4/17 | Appalachian State (7) *        | L | 5  | 6  |
| 4/18 | Appalachian State *            | W | 5  | 4  |
| 4/20 | at UNC Asheville               | W | 9  | 6  |
| 4/24 | at VMI (7) *                   | W | 18 | 5  |
| 4/24 | at VMI (7) *                   | W | 10 | 4  |
| 4/25 | at VMI *                       | W | 7  | 4  |
| 4/27 | UNC Asheville                  | L | 8  | 14 |
| 5/1  | at Furman (10) *               | W | 12 | 11 |
| 5/1  | at Furman (7) *                | W | 13 | 3  |
| 5/2  | at Furman *                    | W | 10 | 9  |
| 5/4  | at #23 Clemson (10)            | L | 10 | 11 |
| 5/8  | at College of Charleston *     | L | 7  | 8  |
| 5/8  | at College of Charleston (7) * | L | 1  | 2  |
| 5/9  | at College of Charleston *     | W | 15 | 6  |
| 5/15 | Georgia Southern (11) *        | L | 10 | 12 |
| 5/15 | Georgia Southern (7) *         | L | 10 | 11 |
| 5/16 | Georgia Southern *             | W | 12 | 11 |
| 5/19 | Georgia Southern ^             | L | 5  | 8  |
| 5/20 | vs. VMI ^                      | W | 8  | 4  |
| 5/21 | vs. East Tennessee State ^     | W | 7  | 5  |
| 5/21 | vs. Furman ^                   | W | 11 | 4  |
| 5/22 | vs. College of Charleston ^    | W | 3  | 2  |
| 5/22 | at The Citadel ^               | L | 3  | 6  |

\* - Southern Conference Game  
 ^ - Southern Conference Tournament (Charleston, SC)

2000 - 15-38 overall; 8-22 SoCon  
 Head Coach: Todd Raleigh, 1st season (15-38, 8-22)

|      |                             |   |    |    |
|------|-----------------------------|---|----|----|
| 2/1  | at Tennessee                | L | 0  | 6  |
| 2/2  | at Tennessee                | L | 1  | 12 |
| 2/11 | at Central Florida          | L | 2  | 7  |
| 2/12 | at Central Florida          | L | 0  | 21 |
| 2/13 | at Central Florida          | L | 7  | 13 |
| 2/19 | Wright State                | W | 13 | 11 |
| 2/19 | Wright State (7)            | W | 13 | 11 |
| 2/20 | Wright State                | W | 16 | 4  |
| 2/24 | Georgia                     | L | 3  | 23 |
| 2/26 | VMI *                       | L | 3  | 8  |
| 2/26 | VMI *                       | W | 11 | 7  |
| 2/27 | VMI *                       | L | 6  | 7  |
| 2/29 | UNC Asheville               | L | 1  | 9  |
| 3/3  | at UNC Greensboro *         | L | 1  | 6  |
| 3/4  | at UNC Greensboro *         | L | 0  | 6  |
| 3/5  | at UNC Greensboro *         | L | 7  | 10 |
| 3/7  | at #2 North Carolina        | L | 8  | 11 |
| 3/8  | at #2 North Carolina        | L | 1  | 4  |
| 3/10 | The Citadel *               | L | 6  | 8  |
| 3/12 | The Citadel *               | W | 10 | 5  |
| 3/12 | The Citadel (7) *           | L | 5  | 7  |
| 3/15 | UNC Asheville (10)          | L | 3  | 4  |
| 3/18 | at Appalachian State *      | L | 2  | 5  |
| 3/18 | at Appalachian State (10) * | W | 12 | 6  |
| 3/19 | at Appalachian State *      | L | 12 | 13 |
| 3/25 | Furman *                    | L | 13 | 24 |
| 3/25 | Furman *                    | L | 5  | 8  |
| 3/26 | Furman *                    | L | 9  | 13 |
| 3/28 | Georgia State               | L | 8  | 21 |
| 3/29 | Georgia State               | W | 5  | 4  |
| 4/1  | Wofford *                   | W | 5  | 3  |
| 4/1  | Wofford *                   | W | 9  | 4  |
| 4/2  | Wofford *                   | W | 12 | 8  |
| 4/4  | at #8 Clemson               | L | 7  | 11 |
| 4/7  | College of Charleston *     | L | 1  | 4  |
| 4/8  | College of Charleston *     | L | 5  | 10 |
| 4/9  | College of Charleston *     | W | 15 | 6  |
| 4/14 | at East Tennessee State *   | L | 6  | 12 |
| 4/15 | at East Tennessee State *   | L | 2  | 3  |
| 4/16 | at East Tennessee State *   | L | 4  | 5  |
| 4/18 | at Tennessee (10)           | L | 4  | 5  |
| 4/22 | Elon                        | L | 4  | 10 |
| 4/22 | Elon (7)                    | W | 3  | 1  |
| 4/23 | Elon                        | L | 9  | 11 |
| 4/26 | vs. #7 Clemson @            | L | 4  | 13 |
| 4/29 | at Davidson *               | L | 3  | 4  |
| 4/30 | at Davidson * (7)           | W | 15 | 4  |
| 4/30 | at Davidson *               | L | 2  | 3  |
| 5/6  | at Georgia Southern *       | L | 7  | 8  |
| 5/6  | at Georgia Southern *       | L | 5  | 6  |
| 5/7  | at Georgia Southern (10) *  | L | 5  | 6  |
| 5/13 | at UNC Asheville            | W | 7  | 4  |
| 5/14 | vs. UNC Asheville @         | W | 8  | 5  |

\* - Southern Conference Game  
 @ - Played at McCormick Field in Asheville, N.C.

2001 - 30-26 overall; 18-11 SoCon  
 Head Coach: Todd Raleigh, 2nd season (45-64, 26-33)

|      |                       |   |    |    |
|------|-----------------------|---|----|----|
| 2/2  | at #11 Auburn         | L | 1  | 14 |
| 2/3  | at #11 Auburn         | L | 2  | 4  |
| 2/4  | at #11 Auburn         | L | 4  | 5  |
| 2/9  | at #23 East Carolina  | L | 5  | 9  |
| 2/10 | at #23 East Carolina  | L | 0  | 6  |
| 2/11 | at #23 East Carolina  | L | 1  | 12 |
| 2/17 | Wright State          | W | 15 | 2  |
| 2/18 | Wright State          | L | 12 | 13 |
| 2/18 | Wright State (7)      | W | 10 | 6  |
| 2/23 | vs. Kent State #      | W | 9  | 5  |
| 2/24 | at Coastal Carolina # | L | 2  | 13 |
| 2/25 | vs. Delaware #        | W | 7  | 6  |
| 2/28 | UNC Asheville         | W | 19 | 10 |

|      |                             |   |    |    |
|------|-----------------------------|---|----|----|
| 3/4  | at Wofford *                | W | 10 | 1  |
| 3/4  | at Wofford *                | L | 4  | 5  |
| 3/7  | UNC Asheville               | W | 9  | 7  |
| 3/9  | at Coll. of Charleston *    | L | 2  | 3  |
| 3/10 | at Coll. of Charleston *    | W | 7  | 3  |
| 3/11 | at Coll. of Charleston *    | L | 2  | 5  |
| 3/14 | at #19 Tennessee            | L | 3  | 6  |
| 3/16 | UNC Greensboro *            | W | 10 | 1  |
| 3/17 | UNC Greensboro *            | L | 5  | 22 |
| 3/18 | UNC Greensboro *            | W | 11 | 9  |
| 3/23 | Georgia Southern *          | W | 13 | 12 |
| 3/24 | Georgia Southern *          | L | 3  | 17 |
| 3/25 | Georgia Southern *          | W | 13 | 8  |
| 3/27 | #6 Tennessee                | L | 13 | 15 |
| 3/31 | Appalachian State *         | W | 7  | 3  |
| 3/31 | Appalachian State *         | W | 18 | 7  |
| 4/1  | Appalachian State (10) *    | L | 11 | 13 |
| 4/6  | at #23 The Citadel *        | L | 0  | 7  |
| 4/7  | at #23 The Citadel *        | W | 7  | 6  |
| 4/8  | at #23 The Citadel *        | W | 12 | 6  |
| 4/10 | at Georgia State            | L | 3  | 4  |
| 4/11 | at Georgia State            | W | 13 | 7  |
| 4/13 | East Tennessee State *      | W | 9  | 8  |
| 4/14 | East Tennessee State *      | L | 5  | 9  |
| 4/15 | East Tennessee State *      | W | 8  | 7  |
| 4/18 | at UNC Asheville (7)        | W | 16 | 1  |
| 4/20 | at Furman *                 | L | 8  | 11 |
| 4/21 | at Furman *                 | L | 1  | 6  |
| 4/22 | at Furman *                 | W | 7  | 5  |
| 4/24 | at #12 Clemson              | L | 2  | 8  |
| 4/28 | North Carolina A&T (10)     | W | 13 | 12 |
| 4/28 | North Carolina A&T (7)      | W | 18 | 4  |
| 4/29 | North Carolina A&T          | W | 9  | 3  |
| 5/1  | at #18 Georgia              | L | 2  | 7  |
| 5/2  | at UNC Asheville @          | W | 5  | 4  |
| 5/5  | Davidson *                  | W | 8  | 7  |
| 5/5  | Davidson *                  | W | 13 | 7  |
| 5/6  | Davidson *                  | W | 7  | 0  |
| 5/12 | at VMI *                    | W | 5  | 3  |
| 5/12 | at VMI *                    | L | 8  | 15 |
| 5/13 | at VMI *                    | W | 6  | 3  |
| 5/16 | vs. UNC Greensboro ^        | L | 5  | 7  |
| 5/17 | vs. College of Charleston ^ | L | 7  | 9  |

\* - Southern Conference Game  
 @ - Played at Asheville's McCormick Field  
 # - Baseball at the Beach (Myrtle Beach, SC)  
 ^ - Southern Conference Tournament (Charleston, SC)

2002 - 33-23 overall; 20-10 SoCon  
 Head Coach: Todd Raleigh, 3rd season (78-87, 46-43)

|      |                            |   |    |    |
|------|----------------------------|---|----|----|
| 2/16 | Wright State               | W | 14 | 4  |
| 2/16 | Wright State (7)           | W | 18 | 0  |
| 2/17 | Wright State               | W | 9  | 6  |
| 2/22 | vs. Virginia Tech !        | L | 1  | 5  |
| 2/23 | vs. Virginia !             | W | 4  | 3  |
| 2/24 | vs. West Virginia !        | L | 5  | 12 |
| 2/26 | at #1 Florida State        | L | 3  | 13 |
| 2/27 | at #1 Florida State        | L | 0  | 3  |
| 3/3  | North Carolina A&T (7)     | W | 16 | 3  |
| 3/3  | North Carolina A&T (7)     | W | 18 | 1  |
| 3/6  | UNC Asheville              | W | 6  | 5  |
| 3/6  | at UNC Greensboro *        | W | 2  | 0  |
| 3/9  | at UNC Greensboro *        | L | 11 | 13 |
| 3/10 | at UNC Greensboro *        | L | 8  | 11 |
| 3/16 | Wofford *                  | W | 6  | 3  |
| 3/16 | Wofford *                  | W | 12 | 4  |
| 3/17 | Wofford *                  | L | 10 | 12 |
| 3/20 | at Georgia State (10)      | L | 5  | 9  |
| 3/23 | at Appalachian State * (8) | W | 26 | 10 |
| 3/23 | at Appalachian State * (7) | W | 17 | 3  |
| 3/24 | at Appalachian State *     | W | 6  | 3  |
| 3/27 | Binghamton (7)             | W | 17 | 4  |
| 3/28 | Binghamton                 | W | 10 | 7  |
| 3/29 | Furman *                   | W | 8  | 3  |

CATAMOUNTSPORTS.COM /// WESTERN CAROLINA – ALL-TIME YEAR-BY-YEAR RESULTS

|      |                             |   |    |    |
|------|-----------------------------|---|----|----|
| 3/30 | Furman *                    | W | 7  | 6  |
| 3/31 | Furman *                    | W | 11 | 3  |
| 4/2  | UNC Asheville               | W | 9  | 6  |
| 4/5  | The Citadel *               | L | 3  | 8  |
| 4/6  | The Citadel *               | L | 0  | 7  |
| 4/7  | The Citadel *               | W | 2  | 1  |
| 4/10 | at #4 Georgia Tech          | L | 1  | 2  |
| 4/12 | #34 C of Charleston *       | L | 3  | 7  |
| 4/13 | #34 C of Charleston (13) *  | W | 8  | 7  |
| 4/14 | #34 C of Charleston (11) *  | W | 13 | 9  |
| 4/16 | at #1 Clemson               | L | 9  | 13 |
| 4/17 | Tennessee Tech              | W | 11 | 7  |
| 4/20 | at Davidson *               | L | 4  | 5  |
| 4/20 | at Davidson *               | W | 4  | 0  |
| 4/21 | at Davidson (10) *          | W | 4  | 1  |
| 4/23 | at Georgia                  | L | 11 | 18 |
| 4/26 | at Georgia Southern *       | L | 2  | 4  |
| 4/27 | at Georgia Southern *       | W | 6  | 3  |
| 4/28 | at Georgia Southern *       | W | 14 | 11 |
| 5/4  | VMI (7) *                   | W | 10 | 0  |
| 5/5  | VMI *                       | W | 6  | 2  |
| 5/5  | VMI *                       | L | 4  | 7  |
| 5/10 | at East Tennessee State *   | W | 16 | 3  |
| 5/11 | at East Tennessee State *   | W | 7  | 6  |
| 5/12 | at East Tennessee State *   | L | 10 | 16 |
| 5/14 | Winthrop                    | L | 2  | 3  |
| 5/15 | #1 Clemson                  | L | 4  | 12 |
| 5/19 | UNC Asheville @ (7)         | L | 2  | 3  |
| 5/19 | UNC Asheville @ (7)         | W | 1  | 0  |
| 5/22 | vs. Wofford ^               | W | 9  | 2  |
| 5/23 | vs. College of Charleston ^ | L | 0  | 3  |
| 5/24 | vs. UNC Greensboro (10) ^   | L | 4  | 6  |

\* – Southern Conference Game  
 ! – Berkley Electric Shootout (Charleston, SC)  
 ^ – Southern Conference Tournament (Charleston, SC)  
 @ – Played at Asheville's McCormick Field

2003 – 43-21 overall; 22-8 SoCon

Head Coach: Todd Raleigh, 4th season (121-108, 68-51)  
 – SOUTHERN CONFERENCE REGULAR SEASON CHAMPION –  
 – SOUTHERN CONFERENCE TOURNAMENT CHAMPION –

|      |                        |   |    |    |
|------|------------------------|---|----|----|
| 2/8  | at Coastal Carolina    | L | 3  | 8  |
| 2/9  | at Coastal Carolina    | L | 3  | 4  |
| 2/12 | High Point             | W | 11 | 1  |
| 2/14 | at #31 East Carolina   | L | 4  | 6  |
| 2/14 | at #31 East Carolina   | L | 2  | 4  |
| 2/15 | at #31 East Carolina   | L | 1  | 2  |
| 2/22 | Wright State           | W | 7  | 6  |
| 2/22 | Wright State           | W | 6  | 1  |
| 2/23 | Wright State           | W | 13 | 3  |
| 3/1  | Liberty                | W | 9  | 6  |
| 3/1  | Liberty                | W | 9  | 8  |
| 3/2  | Liberty                | W | 4  | 3  |
| 3/5  | UNC Asheville          | W | 6  | 5  |
| 3/7  | The Citadel (10) *     | W | 8  | 7  |
| 3/8  | The Citadel *          | L | 3  | 7  |
| 3/9  | The Citadel *          | W | 8  | 5  |
| 3/11 | at Gardner-Webb        | W | 8  | 3  |
| 3/12 | at #6 South Carolina   | L | 2  | 5  |
| 3/14 | at Davidson (7) *      | W | 11 | 0  |
| 3/15 | at Davidson *          | W | 5  | 4  |
| 3/16 | at Davidson *          | W | 9  | 0  |
| 3/18 | at UNC Asheville (11)  | L | 2  | 3  |
| 3/21 | East Tennessee State * | W | 20 | 1  |
| 3/22 | East Tennessee State * | W | 13 | 12 |
| 3/23 | East Tennessee State * | W | 9  | 5  |
| 3/25 | #10 CLEMSON            | W | 9  | 5  |
| 3/28 | at Furman *            | W | 3  | 2  |
| 3/29 | at Furman *            | W | 6  | 5  |
| 3/30 | at Furman *            | L | 2  | 4  |
| 4/1  | at #15 Clemson         | L | 3  | 5  |
| 4/4  | Georgia Southern *     | W | 7  | 5  |
| 4/5  | Georgia Southern *     | W | 16 | 1  |
| 4/6  | Georgia Southern *     | W | 12 | 2  |

|      |                                      |   |    |    |
|------|--------------------------------------|---|----|----|
| 4/12 | at UNC Greensboro *                  | L | 4  | 5  |
| 4/12 | at UNC Greensboro *                  | L | 1  | 6  |
| 4/16 | at UNC Greensboro *                  | L | 2  | 14 |
| 4/15 | Tennessee Tech                       | W | 12 | 4  |
| 4/16 | Gardner-Webb                         | L | 7  | 11 |
| 4/18 | VMI *                                | W | 16 | 3  |
| 4/19 | VMI *                                | W | 11 | 7  |
| 4/20 | VMI *                                | W | 14 | 9  |
| 4/22 | Georgia State                        | W | 21 | 10 |
| 4/23 | Georgia State (10)                   | W | 9  | 7  |
| 4/29 | at #26 Oklahoma State                | W | 12 | 5  |
| 4/30 | at #26 Oklahoma State                | W | 15 | 9  |
| 5/3  | at Wofford *                         | W | 17 | 5  |
| 5/3  | at Wofford *                         | W | 11 | 1  |
| 5/4  | at Wofford *                         | W | 6  | 5  |
| 5/11 | Appalachian State *                  | L | 7  | 12 |
| 5/11 | Appalachian State *                  | W | 10 | 5  |
| 5/12 | Appalachian State *                  | W | 10 | 8  |
| 5/13 | at Tennessee Tech                    | L | 5  | 7  |
| 5/16 | at College of Charleston *           | W | 3  | 2  |
| 5/17 | at College of Charleston *           | L | 2  | 3  |
| 5/18 | at College of Charleston *           | L | 2  | 3  |
| 5/21 | vs. Davidson ^                       | W | 14 | 0  |
| 5/22 | vs. Furman ^                         | W | 6  | 0  |
| 5/24 | vs. Georgia Southern ^               | W | 1  | 0  |
| 5/25 | vs. Georgia Southern (11) ^          | L | 4  | 8  |
| 5/25 | vs. Georgia Southern ^               | W | 6  | 5  |
| 5/30 | vs. #19 Va. Commonwealth \$          | L | 0  | 6  |
| 5/31 | vs. Le Moyne \$                      | W | 9  | 5  |
| 5/31 | vs. #19 Va. Commonwealth \$          | W | 2  | 0  |
| 6/1  | vs. #12 North Carolina State \$ (14) | L | 4  | 6  |

ALL CAPS – First Night Game Played at Childress Field  
 \* – Southern Conference Game  
 ^ – Southern Conference Tournament (Charleston, SC)  
 \$ – NCAA Wilson Regional (Wilson, NC)

2004 – 28-31 overall; 12-18 SoCon

Head Coach: Todd Raleigh, 5th season (149-139, 80-69)

|      |                           |   |    |    |
|------|---------------------------|---|----|----|
| 2/13 | at #12 Auburn             | L | 4  | 5  |
| 2/14 | at #12 Auburn             | L | 1  | 4  |
| 2/15 | at #12 Auburn             | L | 0  | 6  |
| 2/21 | Wright State              | L | 6  | 8  |
| 2/21 | Wright State (7)          | W | 14 | 1  |
| 2/22 | Wright State              | W | 14 | 0  |
| 2/28 | Wagner                    | W | 17 | 11 |
| 2/28 | Wagner                    | W | 15 | 3  |
| 2/29 | Wagner                    | W | 12 | 4  |
| 3/4  | at Wake Forest            | L | 4  | 16 |
| 3/6  | Miami (Ohio)              | W | 12 | 11 |
| 3/6  | Miami (Ohio)              | W | 14 | 12 |
| 3/7  | Miami (Ohio)              | L | 8  | 12 |
| 3/9  | at #17 Georgia Tech       | L | 3  | 4  |
| 3/10 | at #17 Georgia Tech       | W | 9  | 5  |
| 3/12 | College of Charleston *   | L | 3  | 19 |
| 3/13 | College of Charleston *   | L | 10 | 11 |
| 3/14 | College of Charleston *   | L | 0  | 7  |
| 3/16 | at Gardner-Webb           | W | 11 | 2  |
| 3/19 | at The Citadel *          | L | 0  | 4  |
| 3/20 | at The Citadel *          | L | 3  | 6  |
| 3/21 | at The Citadel *          | L | 3  | 6  |
| 3/24 | at Tennessee Tech         | L | 12 | 13 |
| 3/26 | Davidson *                | L | 4  | 5  |
| 3/27 | Davidson *                | W | 12 | 10 |
| 3/28 | Davidson (10) *           | W | 3  | 2  |
| 3/30 | at Georgia State (13)     | W | 10 | 9  |
| 3/31 | at Georgia State          | L | 10 | 11 |
| 4/3  | at East Tennessee State * | W | 8  | 4  |
| 4/3  | at East Tennessee State * | W | 8  | 4  |
| 4/4  | at East Tennessee State * | L | 3  | 4  |
| 4/9  | Furman *                  | W | 9  | 6  |
| 4/10 | Furman *                  | W | 10 | 4  |
| 4/11 | Furman *                  | W | 8  | 6  |
| 4/16 | at Georgia Southern *     | L | 5  | 6  |
| 4/17 | at Georgia Southern *     | L | 5  | 6  |

|      |                                 |   |    |    |
|------|---------------------------------|---|----|----|
| 4/18 | at Georgia Southern *           | L | 0  | 3  |
| 4/21 | at #17 Clemson                  | L | 7  | 8  |
| 4/23 | UNC Greensboro *                | L | 7  | 9  |
| 4/24 | UNC Greensboro *                | L | 0  | 7  |
| 4/27 | Tennessee Tech                  | W | 12 | 3  |
| 4/30 | at Elon *                       | W | 8  | 6  |
| 5/1  | at Elon *                       | L | 8  | 11 |
| 5/2  | at Elon *                       | L | 4  | 9  |
| 5/11 | at UNC Asheville                | L | 5  | 12 |
| 5/12 | at UNC Asheville                | W | 9  | 1  |
| 5/14 | Wofford *                       | W | 4  | 3  |
| 5/15 | Wofford *                       | W | 6  | 4  |
| 5/16 | Wofford *                       | W | 8  | 2  |
| 5/19 | Gardner-Webb (11)               | W | 4  | 3  |
| 5/22 | at Appalachian State *          | W | 10 | 8  |
| 5/22 | at Appalachian State *          | L | 4  | 5  |
| 5/23 | at Appalachian State *          | L | 11 | 18 |
| 5/26 | vs. #30 College of Charleston ^ | W | 4  | 3  |
| 5/27 | vs. Elon ^                      | W | 7  | 6  |
| 5/28 | at The Citadel ^                | W | 5  | 2  |
| 5/29 | at The Citadel ^                | L | 2  | 9  |
| 5/30 | at The Citadel ^                | L | 1  | 8  |

\* – Southern Conference Game  
 ^ – Southern Conference Tournament (Charleston, SC)

2005 – 33-23 overall; 18-12 SoCon

Head Coach: Todd Raleigh, 6th season (182-162, 98-81)

|      |                                |   |    |    |
|------|--------------------------------|---|----|----|
| 2/19 | Wright State                   | W | 9  | 5  |
| 2/19 | Wright State (7)               | L | 0  | 12 |
| 2/20 | Wright State                   | W | 8  | 5  |
| 2/25 | at #7 Rice !                   | L | 1  | 9  |
| 2/27 | vs. New Mexico (12) !          | W | 14 | 13 |
| 2/27 | at #7 Rice !                   | L | 4  | 8  |
| 3/4  | vs. Kent State %               | W | 4  | 1  |
| 3/5  | vs. James Madison %            | W | 4  | 3  |
| 3/6  | at #23 Coastal Carolina %      | L | 3  | 4  |
| 3/9  | Georgia State                  | W | 3  | 1  |
| 3/9  | Georgia State                  | W | 12 | 7  |
| 3/11 | Appalachian State *            | W | 9  | 4  |
| 3/12 | Appalachian State *            | W | 14 | 6  |
| 3/13 | Appalachian State *            | W | 10 | 9  |
| 3/15 | at UNC Asheville               | W | 8  | 5  |
| 3/18 | at #18 College of Charleston * | L | 1  | 2  |
| 3/19 | at #18 College of Charleston * | L | 8  | 9  |
| 3/20 | at #18 College of Charleston * | L | 5  | 17 |
| 3/23 | UNC Asheville                  | W | 7  | 6  |
| 3/25 | The Citadel *                  | W | 15 | 1  |
| 3/26 | The Citadel *                  | L | 7  | 8  |
| 3/26 | The Citadel *                  | W | 10 | 9  |
| 3/29 | at #1 Georgia Tech             | W | 8  | 5  |
| 3/30 | Brown                          | L | 6  | 10 |
| 3/31 | Brown (7)                      | W | 18 | 9  |
| 4/1  | at Davidson *                  | L | 2  | 5  |
| 4/2  | at Davidson *                  | W | 13 | 11 |
| 4/3  | at Davidson *                  | W | 7  | 4  |
| 4/6  | UNC Asheville                  | W | 8  | 3  |
| 4/8  | East Tennessee State *         | W | 13 | 3  |
| 4/9  | East Tennessee State *         | L | 3  | 4  |
| 4/10 | East Tennessee State *         | W | 9  | 8  |
| 4/12 | Clemson \$                     | L | 4  | 7  |
| 4/15 | at Furman *                    | L | 2  | 14 |
| 4/16 | at Furman *                    | L | 0  | 12 |
| 4/17 | at Furman *                    | L | 2  | 8  |
| 4/19 | at Clemson                     | L | 1  | 10 |
| 4/22 | Georgia Southern *             | L | 5  | 17 |
| 4/23 | Georgia Southern *             | W | 11 | 6  |
| 4/24 | Georgia Southern *             | L | 5  | 6  |
| 4/29 | at UNC Greensboro *            | W | 3  | 1  |
| 4/30 | at UNC Greensboro *            | W | 8  | 7  |
| 5/1  | at UNC Greensboro *            | L | 5  | 6  |
| 5/7  | Elon *                         | W | 7  | 2  |
| 5/8  | Elon *                         | W | 9  | 4  |
| 5/9  | Elon *                         | W | 12 | 10 |
| 5/11 | at Georgia                     | W | 2  | 1  |

CATAMOUNTSPORTS.COM /// WESTERN CAROLINA – ALL-TIME YEAR-BY-YEAR RESULTS

|      |                                 |   |    |    |
|------|---------------------------------|---|----|----|
| 5/13 | Charleston Southern             | L | 8  | 13 |
| 5/14 | Charleston Southern             | W | 6  | 5  |
| 5/17 | Gardner-Webb                    | L | 7  | 12 |
| 5/20 | at Wofford *                    | W | 7  | 2  |
| 5/21 | at Wofford *                    | W | 10 | 3  |
| 5/22 | at Wofford *                    | W | 10 | 7  |
| 5/25 | at The Citadel ^                | W | 6  | 1  |
| 5/26 | vs. Georgia Southern ^          | L | 2  | 7  |
| 5/27 | vs. #20 College of Charleston ^ | L | 4  | 11 |

\* - Southern Conference Game

! - Rice Invitational (Houston, Texas)

% - Coastal Carolina Tourney (Conway, SC)

\$ - Game started 4/12; Halted in bot. of 4th due to rain;

Resumed 4/19 at Clemson

^ - Southern Conference Tournament (Charleston, SC)

2006 - 33-27 overall; 14-13 SoCon

Head Coach: Todd Raleigh, 7th season (215-189, 112-94)

|      |                             |   |    |    |
|------|-----------------------------|---|----|----|
| 2/19 | Butler (10)                 | L | 3  | 5  |
| 2/19 | Butler (7)                  | W | 4  | 2  |
| 2/24 | vs. South Florida # (13)    | L | 3  | 4  |
| 2/25 | at Stetson #                | W | 4  | 3  |
| 2/26 | vs Illinois #               | W | 14 | 13 |
| 2/28 | UNC Asheville               | W | 16 | 5  |
| 3/3  | at Charleston Southern      | L | 11 | 15 |
| 3/4  | at Charleston Southern      | L | 4  | 7  |
| 3/5  | at Charleston Southern      | W | 11 | 1  |
| 3/7  | at UNC Wilmington           | L | 2  | 3  |
| 3/8  | at UNC Wilmington           | L | 4  | 5  |
| 3/10 | at Elon *                   | L | 10 | 13 |
| 3/11 | at Elon *                   | W | 6  | 1  |
| 3/12 | at Elon *                   | L | 3  | 16 |
| 3/15 | at #20 Georgia              | L | 0  | 11 |
| 3/18 | Princeton                   | W | 10 | 3  |
| 3/18 | Princeton                   | W | 13 | 8  |
| 3/19 | Princeton (12)              | W | 10 | 8  |
| 3/21 | Hartford                    | W | 24 | 12 |
| 3/21 | Hartford                    | W | 11 | 0  |
| 3/22 | Gardner-Webb                | W | 8  | 4  |
| 3/24 | Wofford *                   | W | 9  | 8  |
| 3/25 | Wofford *                   | W | 11 | 7  |
| 3/26 | Wofford *                   | W | 20 | 10 |
| 3/28 | at #3 Georgia Tech          | L | 5  | 19 |
| 3/31 | at Appalachian State*       | W | 11 | 0  |
| 4/1  | at Appalachian State*       | L | 3  | 4  |
| 4/2  | at Appalachian State*       | W | 15 | 4  |
| 4/4  | at #7 Clemson               | W | 8  | 6  |
| 4/7  | at Georgia Southern *       | L | 0  | 17 |
| 4/9  | at Georgia Southern *       | L | 1  | 7  |
| 4/9  | at Georgia Southern *       | W | 4  | 2  |
| 4/11 | #5 Clemson !                | L | 3  | 8  |
| 4/14 | #17 College of Charleston * | L | 1  | 17 |
| 4/15 | #17 College of Charleston * | L | 6  | 14 |
| 4/16 | #17 College of Charleston * | W | 5  | 4  |
| 4/18 | East Tennessee State        | W | 7  | 1  |
| 4/21 | at The Citadel*             | L | 4  | 5  |
| 4/23 | at The Citadel*             | W | 8  | 5  |
| 4/24 | at The Citadel*             | L | 3  | 4  |
| 4/25 | at Georgia                  | W | 7  | 5  |
| 4/26 | at Gardner-Webb             | L | 5  | 10 |
| 4/28 | Davidson *                  | W | 6  | 0  |
| 4/29 | Davidson *                  | L | 6  | 12 |
| 4/30 | Davidson *                  | W | 5  | 3  |
| 5/5  | UNC Greensboro *            | W | 8  | 3  |
| 5/6  | UNC Greensboro *            | W | 5  | 2  |
| 5/7  | UNC Greensboro *            | L | 6  | 10 |
| 5/10 | at Tennessee                | L | 2  | 7  |
| 5/12 | Kennesaw State              | W | 6  | 3  |
| 5/13 | Kennesaw State              | W | 5  | 4  |
| 5/14 | Kennesaw State              | W | 9  | 7  |
| 5/16 | East Tennessee State        | L | 8  | 16 |
| 5/19 | Furman *                    | L | 4  | 5  |
| 5/20 | Furman *                    | W | 7  | 5  |
| 5/20 | Furman *                    | L | 6  | 10 |

|      |                                |   |    |   |
|------|--------------------------------|---|----|---|
| 5/24 | vs Furman ^                    | W | 14 | 1 |
| 5/25 | vs #28 College of Charleston ^ | L | 0  | 1 |
| 5/26 | vs Georgia Southern ^          | W | 13 | 3 |
| 5/26 | at The Citadel ^               | L | 2  | 4 |

\* - Southern Conference Game

# - Stetson Invitational (DeLand, Fla.)

! - Prior to game, WCU retired the number 23 of Hall of Fame player and coach Keith LeClair before a record crowd of 2,823

^ - Southern Conference Tournament (Charleston, SC)

2007 - 42-20 overall; 20-7 SoCon

Head Coach: Todd Raleigh, 8th season (257-207, 132-101)

- SOUTHERN CONFERENCE REGULAR SEASON CHAMPION -

|      |                           |   |    |    |
|------|---------------------------|---|----|----|
| 2/16 | at Kennesaw State         | W | 9  | 6  |
| 2/17 | at Kennesaw State         | W | 10 | 6  |
| 2/18 | at Kennesaw State         | L | 3  | 5  |
| 2/23 | Connecticut               | W | 16 | 5  |
| 2/24 | Connecticut               | L | 1  | 8  |
| 2/25 | Connecticut               | W | 12 | 1  |
| 2/27 | at #14 Georgia Tech       | W | 10 | 7  |
| 3/2  | vs. #20 N.C. State %      | W | 6  | 5  |
| 3/3  | vs. #12 Pepperdine %      | L | 1  | 3  |
| 3/4  | at East Carolina %        | L | 2  | 3  |
| 3/6  | at East Tennessee State   | W | 7  | 4  |
| 3/7  | Mercer                    | L | 10 | 13 |
| 3/9  | Xavier                    | W | 9  | 4  |
| 3/10 | Xavier                    | L | 12 | 17 |
| 3/11 | Xavier                    | W | 14 | 7  |
| 3/13 | at Georgia                | W | 3  | 1  |
| 3/14 | UNC Asheville             | L | 6  | 7  |
| 3/16 | Columbia                  | W | 10 | 9  |
| 3/17 | Columbia                  | W | 17 | 11 |
| 3/18 | Columbia                  | W | 14 | 6  |
| 3/20 | #6 Clemson                | W | 6  | 3  |
| 3/23 | at College of Charleston* | L | 6  | 7  |
| 3/24 | at College of Charleston* | L | 8  | 18 |
| 3/25 | at College of Charleston* | L | 7  | 8  |
| 3/28 | at #11 Clemson            | L | 6  | 15 |
| 3/30 | The Citadel*              | W | 7  | 3  |
| 3/31 | The Citadel*              | W | 12 | 5  |
| 4/1  | The Citadel*              | W | 18 | 3  |
| 4/5  | at Davidson*              | W | 13 | 11 |
| 4/6  | at Davidson*              | W | 10 | 4  |
| 4/7  | at Davidson*              | W | 2  | 1  |
| 4/10 | at UNC Asheville @        | W | 12 | 6  |
| 4/13 | at UNC Greensboro*        | W | 5  | 2  |
| 4/14 | at UNC Greensboro*        | W | 11 | 1  |
| 4/14 | at UNC Greensboro*        | L | 4  | 9  |
| 4/18 | East Tennessee State      | W | 7  | 3  |
| 4/20 | Elon*                     | W | 4  | 2  |
| 4/21 | Elon*                     | W | 4  | 3  |
| 4/22 | Elon*                     | W | 5  | 4  |
| 4/24 | at High Point             | W | 15 | 8  |
| 4/25 | Georgia                   | L | 7  | 12 |
| 4/27 | at Furman*                | L | 3  | 5  |
| 4/28 | at Furman*                | W | 12 | 4  |
| 4/29 | at Furman*                | W | 8  | 5  |
| 5/4  | Appalachian State*        | W | 6  | 0  |
| 5/5  | Appalachian State*        | W | 13 | 7  |
| 5/6  | Appalachian State*        | L | 3  | 6  |
| 5/8  | at Ohio State             | W | 7  | 3  |
| 5/9  | at Ohio State             | W | 12 | 2  |
| 5/11 | at Wofford*               | W | 26 | 12 |
| 5/12 | at Wofford*               | W | 21 | 3  |
| 5/13 | at Wofford*               | W | 14 | 1  |
| 5/15 | High Point                | W | 4  | 0  |
| 5/17 | Georgia Southern*         | W | 4  | 1  |
| 5/18 | Georgia Southern*         | W | 8  | 3  |
| 5/19 | Georgia Southern*         | L | 2  | 5  |
| 5/23 | at The Citadel ^          | L | 2  | 7  |
| 5/24 | vs Georgia Southern ^     | L | 5  | 6  |
| 6/1  | vs. #28 East Carolina \$  | L | 8  | 9  |
| 6/2  | vs. Jacksonville \$       | W | 7  | 0  |
| 6/3  | vs. #28 East Carolina \$  | W | 9  | 5  |

|     |                         |   |   |   |
|-----|-------------------------|---|---|---|
| 6/4 | at #3 North Carolina \$ | L | 5 | 6 |
|-----|-------------------------|---|---|---|

\* - Southern Conference Game

% - Keith LeClair Classic (Greenville, N.C.)

@ - Game played at Asheville's McCormick Field

^ - Southern Conference Tournament (Charleston, S.C.)

\$ - NCAA Chapel Hill Regional (Chapel Hill, N.C.)

2008 - 29-28 overall; 14-13 SoCon

Head Coach: Bobby Moranda, 1st season (29-28, 14-13)

|      |                             |   |    |    |
|------|-----------------------------|---|----|----|
| 2/22 | Marshall                    | L | 9  | 14 |
| 2/23 | Marshall                    | W | 11 | 5  |
| 2/24 | Marshall                    | W | 12 | 8  |
| 2/29 | vs. West Virginia %         | L | 7  | 8  |
| 3/1  | vs. George Mason %          | L | 6  | 12 |
| 3/2  | vs. Marshall %              | W | 9  | 7  |
| 3/2  | at #26 Coastal Carolina %   | L | 1  | 7  |
| 3/4  | at #19 Georgia Tech         | L | 1  | 4  |
| 3/6  | vs. Michigan State \$       | L | 3  | 5  |
| 3/7  | vs. Creighton \$            | W | 11 | 8  |
| 3/8  | at #4 Rice \$               | L | 11 | 12 |
| 3/11 | at #4 Vanderbilt            | L | 3  | 5  |
| 3/12 | at #4 Vanderbilt            | L | 4  | 11 |
| 3/16 | Hartford                    | W | 32 | 3  |
| 3/16 | Hartford                    | W | 5  | 3  |
| 3/17 | Hartford                    | L | 7  | 8  |
| 3/18 | at Georgia                  | L | 3  | 8  |
| 3/21 | at Georgia Southern *       | L | 10 | 19 |
| 3/22 | at Georgia Southern *       | L | 12 | 13 |
| 3/23 | at Georgia Southern *       | L | 12 | 15 |
| 3/25 | East Tennessee State        | W | 12 | 11 |
| 3/26 | at UNC Asheville @          | W | 12 | 10 |
| 3/28 | UNC Greensboro *            | W | 17 | 2  |
| 3/29 | UNC Greensboro *            | L | 3  | 7  |
| 3/30 | UNC Greensboro *            | W | 9  | 5  |
| 4/1  | at Gardner-Webb             | W | 13 | 6  |
| 4/2  | UNC Asheville               | W | 10 | 7  |
| 4/5  | Davidson *                  | W | 22 | 7  |
| 4/5  | Davidson *                  | W | 10 | 8  |
| 4/6  | Davidson *                  | W | 8  | 4  |
| 4/8  | at #14 South Carolina       | L | 6  | 9  |
| 4/11 | at Elon *                   | L | 1  | 16 |
| 4/12 | at Elon * (11)              | L | 2  | 3  |
| 4/13 | at Elon *                   | W | 6  | 3  |
| 4/15 | at Clemson                  | W | 6  | 2  |
| 4/18 | at Appalachian State *      | L | 2  | 6  |
| 4/20 | at Appalachian State *      | L | 8  | 12 |
| 4/20 | at Appalachian State * (10) | W | 5  | 4  |
| 4/22 | Clemson                     | L | 0  | 6  |
| 4/23 | at Mercer (10)              | W | 8  | 7  |
| 4/25 | Furman *                    | L | 2  | 4  |
| 4/26 | Furman *                    | L | 4  | 13 |
| 4/27 | Furman *                    | L | 5  | 6  |
| 4/29 | at Tennessee                | W | 5  | 2  |
| 4/30 | Gardner-Webb                | W | 8  | 0  |
| 5/2  | Wofford *                   | W | 5  | 3  |
| 5/3  | Wofford *                   | W | 16 | 8  |
| 5/4  | Wofford *                   | W | 9  | 4  |
| 5/9  | at The Citadel *            | W | 11 | 3  |
| 5/10 | at The Citadel * (10)       | W | 5  | 2  |
| 5/10 | at The Citadel *            | W | 11 | 2  |
| 5/16 | College of Charleston *     | L | 4  | 10 |
| 5/16 | College of Charleston *     | L | 9  | 20 |
| 5/17 | College of Charleston *     | W | 13 | 12 |
| 5/20 | vs. Davidson ^ (12)         | W | 11 | 10 |
| 5/21 | vs. College of Charleston ^ | L | 4  | 5  |
| 5/22 | vs. Appalachian State ^     | L | 5  | 10 |

\* - Southern Conference Game

% - Coastal Carolina Bash at the Beach (Myrtle Beach, SC)

\$ - Rice Invitational (Houston, Texas)

@ - Game played at Asheville's McCormick Field

^ - Southern Conference Tournament (Charleston, SC)

CATAMOUNTSPORTS.COM /// WESTERN CAROLINA - ALL-TIME YEAR-BY-YEAR RESULTS

2009 - 35-22 overall; 19-10 SoCon

Head Coach: Bobby Moranda, 2nd season (64-50, 33-23)

|      |                             |   |    |    |
|------|-----------------------------|---|----|----|
| 2/20 | Bowling Green               | W | 16 | 8  |
| 2/21 | Bowling Green               | W | 4  | 1  |
| 2/22 | Bowling Green               | W | 14 | 5  |
| 2/27 | at #24 USC                  | W | 3  | 2  |
| 3/1  | at #24 USC                  | L | 4  | 6  |
| 3/2  | at #24 USC                  | W | 9  | 3  |
| 3/3  | at #11 San Diego            | L | 7  | 14 |
| 3/6  | Appalachian State *         | W | 4  | 0  |
| 3/7  | Appalachian State *         | W | 14 | 11 |
| 3/8  | Appalachian State *         | W | 4  | 3  |
| 3/10 | East Tennessee State        | W | 11 | 5  |
| 3/11 | East Tennessee State        | W | 6  | 5  |
| 3/13 | at College of Charleston *  | L | 3  | 9  |
| 3/14 | at College of Charleston *  | W | 8  | 2  |
| 3/15 | at College of Charleston *  | L | 4  | 7  |
| 3/17 | High Point                  | W | 14 | 4  |
| 3/18 | UNC Asheville               |   | 9  | 2  |
| 3/20 | The Citadel *               | L | 3  | 10 |
| 3/21 | The Citadel *               | W | 3  | 1  |
| 3/22 | The Citadel *               | W | 10 | 9  |
| 3/24 | at Tennessee                | L | 1  | 5  |
| 3/29 | at Wofford * (10)           | W | 14 | 10 |
| 3/29 | at Wofford *                | W | 19 | 2  |
| 4/1  | at UNC Asheville @          | W | 11 | 0  |
| 4/2  | Brigham Young               | L | 1  | 0  |
| 4/3  | Brigham Young               | L | 11 | 15 |
| 4/4  | Brigham Young               | L | 12 | 18 |
| 4/7  | at Kennesaw State           | L | 10 | 12 |
| 4/8  | Eastern Kentucky (11)       | W | 24 | 23 |
| 4/11 | #26 Georgia Southern *      | L | 2  | 9  |
| 4/11 | #26 Georgia Southern *      | W | 5  | 2  |
| 4/12 | #26 Georgia Southern *      | L | 5  | 10 |
| 4/14 | #18 Clemson                 | L | 1  | 11 |
| 4/15 | at #18 Clemson              | L | 2  | 13 |
| 4/17 | Samford * (10)              | L | 7  | 8  |
| 4/18 | Samford *                   | W | 26 | 5  |
| 4/18 | Samford *                   | W | 16 | 6  |
| 4/21 | at #4 Georgia Tech          | L | 7  | 16 |
| 4/22 | #4 Georgia Tech             | W | 10 | 9  |
| 4/24 | at Furman *                 | W | 5  | 1  |
| 4/25 | at Furman * (15)            | L | 10 | 11 |
| 4/26 | at Furman *                 | W | 6  | 4  |
| 4/28 | at Charlotte                | W | 8  | 6  |
| 4/29 | Tennessee Tech              | W | 11 | 0  |
| 5/1  | at UNC Greensboro *         | W | 10 | 3  |
| 5/2  | at UNC Greensboro *         | W | 9  | 4  |
| 5/3  | at UNC Greensboro *         | W | 9  | 4  |
| 5/8  | #28 Elon * (11)             | L | 11 | 13 |
| 5/9  | #28 Elon *                  | L | 6  | 27 |
| 5/10 | #28 Elon *                  | L | 2  | 7  |
| 5/13 | at High Point               | W | 10 | 5  |
| 5/14 | at Davidson * (12)          | W | 10 | 8  |
| 5/15 | at Davidson *               | W | 11 | 10 |
| 5/16 | at Davidson *               | W | 6  | 3  |
| 5/20 | vs. College of Charleston ^ | W | 12 | 4  |
| 5/21 | vs. #22 Elon ^              | L | 7  | 15 |
| 5/22 | vs. Furman ^                | L | 6  | 7  |

\* - Southern Conference Game

@ - Game played at Asheville's McCormick Field

^ - Southern Conference Tournament (Greenville, S.C.)

2010 - 37-21-1 overall; 16-13-1 SoCon

Head Coach: Bobby Moranda, 3rd season (101-71-1, 49-36-1)

|      |                        |   |    |    |
|------|------------------------|---|----|----|
| 2/19 | Gardner-Webb           | W | 14 | 9  |
| 2/20 | at Gardner-Webb !      | W | 6  | 5  |
| 2/21 | at Gardner-Webb !      | W | 6  | 3  |
| 2/23 | at Charlotte           | W | 5  | 3  |
| 2/26 | Eastern Kentucky       | W | 11 | 4  |
| 2/27 | Eastern Kentucky       | L | 9  | 12 |
| 2/28 | Eastern Kentucky       | W | 5  | 4  |
| 3/5  | vs. West Virginia %    | W | 1  | 0  |
| 3/6  | vs. Illinois %         | W | 4  | 2  |
| 3/7  | at #11 East Carolina % | L | 4  | 5  |

|      |                               |   |    |    |
|------|-------------------------------|---|----|----|
| 3/9  | SIU-Edwardsville              | W | 6  | 0  |
| 3/10 | SIU-Edwardsville              | W | 12 | 8  |
| 3/12 | at The Citadel *              | L | 0  | 4  |
| 3/13 | at The Citadel *              | L | 5  | 7  |
| 3/14 | at The Citadel *              | L | 6  | 11 |
| 3/16 | UNC Asheville                 | W | 10 | 3  |
| 3/17 | Charlotte                     | W | 5  | 4  |
| 3/19 | at Appalachian State *        | L | 7  | 11 |
| 3/20 | at Appalachian State *        | W | 10 | 7  |
| 3/21 | at Appalachian State * (6)    | T | 4  | 4  |
| 3/26 | College of Charleston *       | L | 8  | 11 |
| 3/27 | College of Charleston *       | W | 4  | 3  |
| 3/27 | College of Charleston *       | W | 10 | 9  |
| 3/31 | High Point                    | W | 17 | 11 |
| 4/2  | New York Tech                 | L | 3  | 4  |
| 4/3  | New York Tech                 | W | 12 | 4  |
| 4/4  | New York Tech                 | W | 11 | 8  |
| 4/7  | at Tennessee                  | W | 14 | 9  |
| 4/9  | Wofford *                     | W | 5  | 4  |
| 4/10 | Wofford *                     | W | 8  | 2  |
| 4/11 | Wofford *                     | L | 2  | 5  |
| 4/14 | at #16 Clemson                | W | 7  | 5  |
| 4/16 | at Elon *                     | L | 0  | 3  |
| 4/17 | at Elon *                     | W | 14 | 8  |
| 4/18 | at Elon *                     | L | 10 | 12 |
| 4/21 | Tennessee                     | L | 8  | 18 |
| 4/23 | at Georgia Southern *         | L | 4  | 11 |
| 4/24 | at Georgia Southern *         | W | 11 | 3  |
| 4/25 | at Georgia Southern *         | W | 14 | 11 |
| 4/28 | at Georgia                    | L | 10 | 13 |
| 4/30 | UNC Greensboro *              | W | 11 | 10 |
| 5/1  | UNC Greensboro *              | L | 3  | 5  |
| 5/2  | UNC Greensboro *              | L | 2  | 14 |
| 5/7  | Furman *                      | W | 7  | 6  |
| 5/9  | Furman *                      | W | 8  | 7  |
| 5/10 | Furman *                      | W | 18 | 4  |
| 5/12 | at High Point                 | W | 6  | 5  |
| 5/14 | at Samford *                  | L | 6  | 7  |
| 5/15 | at Samford *                  | W | 8  | 1  |
| 5/16 | at Samford *                  | L | 5  | 8  |
| 5/18 | at Tennessee Tech             | L | 2  | 11 |
| 5/20 | Davidson * (10)               | W | 7  | 6  |
| 5/21 | Davidson *                    | W | 7  | 5  |
| 5/22 | Davidson *                    | W | 11 | 2  |
| 5/26 | vs. Georgia Southern ^        | W | 11 | 4  |
| 5/27 | vs. Col. of Charleston ^ (12) | W | 7  | 6  |
| 5/29 | vs. Appalachian State ^       | L | 2  | 3  |
| 5/29 | vs. Appalachian State ^       | W | 7  | 6  |
| 5/30 | at The Citadel ^              | L | 3  | 10 |

! - Game played at Forest City's McNair Field

% - Keith LeClair Classic (Greenville, N.C.)

\* - Southern Conference Game

@ - Game played at Asheville's McCormick Field

^ - Southern Conference Tournament (Charleston, S.C.)

2011 - 23-31-1 overall; 12-18 SoCon

Head Coach: Bobby Moranda, 4th season (124-102-2, 61-54-1)

|      |                     |   |    |    |
|------|---------------------|---|----|----|
| 2/18 | Morehead State      | W | 9  | 2  |
| 2/19 | Morehead State      | W | 18 | 0  |
| 2/20 | Morehead State      | W | 9  | 6  |
| 2/22 | at Wake Forest (10) | L | 1  | 2  |
| 2/25 | Manhattan           | L | 6  | 11 |
| 2/26 | Manhattan           | W | 7  | 3  |
| 2/27 | Manhattan           | W | 9  | 8  |
| 3/1  | at Eastern Kentucky | L | 8  | 12 |
| 3/2  | at Eastern Kentucky | W | 5  | 0  |
| 3/4  | vs. Akron !         | W | 9  | 8  |
| 3/11 | at UNCG *           | L | 4  | 5  |
| 3/12 | at UNCG *           | L | 4  | 11 |
| 3/13 | at UNCG *           | L | 6  | 9  |
| 3/15 | at Kennesaw State   | W | 5  | 1  |
| 3/16 | UNC Asheville       | L | 2  | 6  |
| 3/18 | Elon *              | L | 5  | 6  |
| 3/19 | Elon *              | L | 4  | 5  |
| 3/20 | Elon *              | L | 6  | 9  |

|      |                             |   |    |    |
|------|-----------------------------|---|----|----|
| 3/23 | Gardner-Webb (9)            | T | 8  | 8  |
| 3/25 | at Davidson *               | W | 2  | 1  |
| 3/27 | at Davidson *               | W | 7  | 1  |
| 3/27 | at Davidson * (10)          | L | 0  | 3  |
| 3/29 | High Point                  | W | 11 | 0  |
| 4/1  | at College of Charleston *  | L | 3  | 6  |
| 4/2  | at College of Charleston *  | L | 8  | 15 |
| 4/3  | at College of Charleston *  | L | 3  | 15 |
| 4/6  | at Clemson                  | L | 3  | 12 |
| 4/8  | Samford * (12)              | W | 4  | 3  |
| 4/9  | Samford *                   | W | 3  | 2  |
| 4/10 | Samford *                   | L | 6  | 11 |
| 4/12 | at UNC Asheville @          | L | 4  | 7  |
| 4/15 | Georgia Southern *          | W | 12 | 4  |
| 4/16 | Georgia Southern *          | L | 7  | 8  |
| 4/17 | Georgia Southern *          | L | 13 | 16 |
| 4/22 | Wofford *                   | L | 7  | 11 |
| 4/23 | Wofford *                   | W | 11 | 0  |
| 4/24 | Wofford *                   | W | 25 | 14 |
| 4/26 | at High Point               | W | 6  | 2  |
| 4/27 | #18 Clemson                 | L | 4  | 6  |
| 4/29 | San Diego State             | L | 3  | 4  |
| 4/30 | San Diego State             | L | 5  | 11 |
| 5/1  | San Diego State             | L | 9  | 11 |
| 5/7  | at Appalachian State *      | L | 5  | 10 |
| 5/8  | at Appalachian State *      | L | 9  | 10 |
| 5/9  | at Appalachian State *      | W | 13 | 7  |
| 5/11 | Kennesaw State              | L | 2  | 6  |
| 5/13 | at Furman * (16)            | W | 14 | 13 |
| 5/14 | at Furman *                 | L | 8  | 9  |
| 5/15 | at Furman *                 | L | 7  | 14 |
| 5/19 | The Citadel *               | W | 7  | 5  |
| 5/20 | The Citadel *               | W | 6  | 0  |
| 5/21 | The Citadel *               | W | 12 | 8  |
| 5/25 | vs. Elon ^ (20)             | W | 10 | 7  |
| 5/26 | vs. Georgia Southern ^      | L | 1  | 12 |
| 5/27 | vs. College of Charleston ^ | L | 2  | 4  |

! - Game played at Forest City's McNair Field

\* - Southern Conference Game

@ - Game played at Asheville's McCormick Field

^ - Southern Conference Tournament (Charleston, S.C.)

2012 - 32-24 overall; 16-14 SoCon

Head Coach: Bobby Moranda, 5th season (156-126-2, 77-68-1)

|      |                         |   |    |    |
|------|-------------------------|---|----|----|
| 2/17 | Fordham                 | W | 9  | 8  |
| 2/17 | Fordham                 | W | 6  | 1  |
| 2/18 | Fordham                 | W | 12 | 9  |
| 2/21 | at Winthrop             | W | 13 | 3  |
| 2/25 | vs. Maryland %          | L | 0  | 3  |
| 2/26 | at #20 East Carolina %  | L | 1  | 3  |
| 2/27 | vs. Purdue %            | L | 7  | 14 |
| 2/29 | at #8 Georgia           | W | 5  | 3  |
| 3/2  | Iona                    | W | 2  | 0  |
| 3/3  | Iona                    | W | 22 | 2  |
| 3/4  | Iona                    | W | 8  | 4  |
| 3/6  | Duke                    | W | 12 | 4  |
| 3/7  | East Tennessee State    | W | 7  | 3  |
| 3/9  | at The Citadel *        | L | 2  | 4  |
| 3/10 | at The Citadel *        | W | 11 | 4  |
| 3/11 | at The Citadel *        | W | 6  | 5  |
| 3/14 | #23 Clemson             | W | 8  | 4  |
| 3/16 | at Jacksonville         | L | 2  | 5  |
| 3/17 | at Jacksonville         | W | 2  | 1  |
| 3/18 | vs. Fairfield !         | W | 10 | 3  |
| 3/21 | at UNC Asheville @ (12) | L | 1  | 3  |
| 3/24 | UNC Greensboro *        | W | 16 | 2  |
| 3/24 | UNC Greensboro * (11)   | W | 6  | 5  |
| 3/25 | UNC Greensboro *        | L | 1  | 5  |
| 3/27 | Kennesaw State          | L | 9  | 11 |
| 3/28 | at Kennesaw State (10)  | W | 7  | 6  |
| 3/31 | Davidson *              | W | 12 | 6  |
| 3/31 | Davidson *              | L | 5  | 7  |
| 4/1  | Davidson *              | W | 5  | 3  |
| 4/4  | at Clemson              | W | 13 | 8  |
| 4/6  | at Wofford *            | L | 0  | 2  |

CATAMOUNTSPORTS.COM /// WESTERN CAROLINA - ALL-TIME YEAR-BY-YEAR RESULTS

|      |                         |   |    |    |
|------|-------------------------|---|----|----|
| 4/7  | at Wofford *            | W | 4  | 2  |
| 4/7  | at Wofford *            | L | 5  | 6  |
| 4/13 | Furman *                | W | 3  | 0  |
| 4/14 | Furman *                | W | 9  | 2  |
| 4/15 | Furman *                | W | 11 | 5  |
| 4/17 | at Gardner-Webb         | L | 4  | 6  |
| 4/20 | at Samford *            | L | 3  | 6  |
| 4/21 | at Samford *            | L | 2  | 4  |
| 4/22 | at Samford *            | L | 9  | 10 |
| 4/25 | at East Tennessee State | W | 6  | 1  |
| 4/27 | College of Charleston * | L | 4  | 5  |
| 4/28 | College of Charleston * | W | 7  | 6  |
| 4/29 | College of Charleston * | L | 2  | 6  |
| 5/5  | at Elon *               | W | 6  | 5  |
| 5/6  | at Elon *               | W | 11 | 9  |
| 5/7  | at Elon *               | L | 4  | 11 |
| 5/11 | at Georgia Southern *   | W | 4  | 0  |
| 5/12 | at Georgia Southern *   | L | 4  | 16 |
| 5/13 | at Georgia Southern *   | L | 1  | 2  |
| 5/15 | Winthrop                | L | 5  | 11 |
| 5/17 | #24 Appalachian State * | W | 8  | 6  |
| 5/18 | #24 Appalachian State * | L | 4  | 5  |
| 5/19 | #24 Appalachian State * | W | 9  | 7  |
| 5/23 | vs. Samford ^           | L | 0  | 7  |
| 5/24 | vs. Furman ^            | L | 8  | 9  |

% - Keith LeClair Classic (Greenville, N.C.)

\* - Southern Conference Game

! - Game played at Sessions Stadium (Jacksonville, Fla.)

@ - Game played at Asheville's McCormick Field

^ - Southern Conference Tournament (Greenville, S.C.)

2013 - 39-20 overall; 23-7 SoCon

Head Coach: Bobby Moranda, 6th season (195-146-2, 100-75-1)

- SOUTHERN CONFERENCE REGULAR SEASON CHAMPION -

|      |                            |   |    |    |
|------|----------------------------|---|----|----|
| 2/15 | Washington State           | W | 8  | 5  |
| 2/16 | Washington State           | W | 15 | 10 |
| 2/17 | Washington State           | L | 1  | 4  |
| 2/20 | Wake Forest                | W | 7  | 2  |
| 2/22 | vs. Michigan State %       | L | 1  | 4  |
| 2/23 | vs. Miami (Ohio) % (10)    | L | 2  | 3  |
| 2/24 | vs. Cincinnati % (10)      | L | 6  | 7  |
| 2/26 | Longwood                   | L | 1  | 4  |
| 2/27 | Longwood                   | W | 8  | 5  |
| 3/2  | Hofstra                    | L | 2  | 5  |
| 3/3  | Hofstra                    | W | 7  | 6  |
|      | Hofstra                    | W | 6  | 2  |
| 3/5  | at Georgia                 | W | 12 | 7  |
| 3/8  | at Davidson * (13)         | W | 9  | 4  |
| 3/9  | at Davidson *              | L | 5  | 7  |
| 3/10 | at Davidson *              | W | 5  | 2  |
| 3/13 | Eastern Kentucky           | W | 11 | 7  |
| 3/15 | at College of Charleston * | W | 5  | 4  |
| 3/16 | at College of Charleston * | L | 4  | 6  |
| 3/17 | at College of Charleston * | W | 10 | 6  |
| 3/20 | at Tennessee               | L | 5  | 10 |
| 3/22 | Elon *                     | W | 7  | 5  |
| 3/23 | Elon *                     | L | 5  | 8  |
| 3/24 | Elon *                     | L | 1  | 2  |
| 3/26 | at Wake Forest             | L | 1  | 3  |
| 3/27 | at Gardner-Webb            | W | 5  | 2  |
| 3/29 | The Citadel *              | W | 7  | 6  |
| 3/30 | The Citadel *              | W | 5  | 4  |
|      | The Citadel *              | L | 4  | 5  |
| 4/2  | UNC Asheville              | W | 13 | 9  |
| 4/3  | at UNC Asheville @         | L | 0  | 15 |
| 4/5  | at Furman *                | L | 2  | 9  |
| 4/6  | at Furman *                | W | 8  | 5  |
| 4/7  | at Furman * (12)           | W | 9  | 3  |
| 4/9  | #17 Clemson                | L | 9  | 12 |
| 4/12 | Samford *                  | W | 9  | 8  |
| 4/13 | Samford *                  | W | 21 | 7  |
| 4/14 | Samford *                  | W | 5  | 2  |
| 4/17 | Gardner-Webb               | W | 9  | 6  |
| 4/19 | Georgia Southern *         | W | 9  | 3  |
| 4/20 | Georgia Southern *         | W | 9  | 8  |

|      |                         |   |    |    |
|------|-------------------------|---|----|----|
| 4/21 | Georgia Southern *      | W | 7  | 4  |
| 4/23 | Kennesaw State          | W | 2  | 0  |
| 4/24 | at #13 Clemson          | L | 1  | 12 |
| 4/26 | at UNC Greensboro *     | W | 7  | 3  |
| 4/27 | at UNC Greensboro       | W | 10 | 7  |
|      | at UNC Greensboro       | W | 15 | 5  |
| 5/1  | at Kennesaw State       | W | 9  | 3  |
| 5/3  | Tennessee Tech          | W | 18 | 7  |
| 5/4  | Tennessee Tech          | W | 6  | 1  |
| 5/10 | Wofford *               | W | 6  | 1  |
| 5/12 | Wofford *               | W | 3  | 0  |
|      | Wofford *               | W | 10 | 7  |
| 5/16 | at Appalachian State *  | W | 23 | 5  |
| 5/17 | at Appalachian State *  | W | 9  | 1  |
| 5/18 | at Appalachian State *  | L | 8  | 9  |
| 5/22 | vs. Samford ^           | W | 13 | 7  |
| 5/23 | vs. The Citadel ^       | L | 11 | 12 |
| 5/24 | vs. Appalachian State ^ | L | 4  | 15 |

% - First Pitch Invitational at Fluor Field (Greenville, S.C.)

\* - Southern Conference Game

@ - Game played at Asheville's McCormick Field

^ - Southern Conference Tournament (Greenville, S.C.)

2014 - 37-18 overall; 20-6 SoCon

Head Coach: Bobby Moranda, 7th season (232-164-2, 120-81-1)

- SOUTHERN CONFERENCE REGULAR SEASON CHAMPION -

|      |                          |   |    |    |
|------|--------------------------|---|----|----|
| 2/14 | at #2 Mississippi State  | W | 3  | 2  |
| 2/15 | at #2 Mississippi State  | L | 1  | 6  |
| 2/16 | at #2 Mississippi State  | L | 2  | 7  |
| 2/18 | Winthrop                 | W | 8  | 0  |
| 2/21 | at Washington State      | W | 13 | 1  |
| 2/22 | at Washington State      | W | 8  | 6  |
| 2/28 | La Salle                 | W | 6  | 4  |
| 3/1  | La Salle                 | W | 7  | 6  |
| 3/2  | La Salle                 | W | 20 | 10 |
| 3/4  | vs. #15 Clemson          | W | 18 | 10 |
| 3/7  | vs. North Florida % (10) | L | 2  | 4  |
| 3/8  | vs. Buffalo %            | L | 4  | 5  |
| 3/9  | at Georgia %             | L | 2  | 6  |
| 3/11 | at Georgia Tech          | L | 5  | 7  |
| 3/12 | at Kennesaw State (12)   | L | 3  | 4  |
| 3/14 | Rider                    | W | 6  | 5  |
| 3/15 | Rider                    | W | 23 | 8  |
|      | Rider                    | W | 11 | 3  |
| 3/19 | East Tennessee State     | L | 9  | 12 |
| 3/21 | at Elon *                | L | 1  | 5  |
| 3/22 | at Elon *                | W | 6  | 5  |
| 3/23 | at Elon *                | W | 9  | 7  |
| 3/28 | Wofford *                | W | 11 | 4  |
| 3/29 | Wofford *                | W | 11 | 4  |
| 3/30 | Wofford *                | W | 6  | 1  |
| 4/1  | UNC Asheville            | W | 4  | 1  |
| 4/4  | at UNC Greensboro *      | W | 5  | 4  |
| 4/5  | at UNC Greensboro * (10) | W | 13 | 12 |
| 4/6  | at UNC Greensboro *      | W | 3  | 1  |
| 4/8  | Presbyterian             | W | 16 | 0  |
| 4/9  | at UNC Asheville         | W | 9  | 3  |
| 4/11 | Furman *                 | W | 5  | 4  |
| 4/12 | Furman *                 | L | 6  | 9  |
| 4/13 | Furman *                 | L | 1  | 6  |
| 4/15 | at Winthrop (13)         | W | 9  | 6  |
| 4/16 | at Tennessee             | L | 2  | 6  |
| 4/20 | The Citadel *            | W | 5  | 4  |
|      | The Citadel *            | W | 8  | 2  |
| 4/23 | at #20 Clemson           | L | 3  | 11 |
| 4/25 | at Samford *             | L | 4  | 10 |
| 4/26 | at Samford *             | W | 10 | 7  |
| 4/27 | at Samford *             | W | 7  | 1  |
| 4/30 | vs. Wake Forest (12) @   | W | 3  | 2  |
| 5/2  | Appalachian State *      | W | 10 | 9  |
| 5/3  | Appalachian State *      | W | 20 | 10 |
| 5/4  | Appalachian State *      | W | 7  | 4  |
| 5/9  | at Georgia Southern *    | W | 5  | 4  |
| 5/10 | at Georgia Southern *    | L | 0  | 1  |
| 5/11 | at Georgia Southern *    | L | 2  | 3  |

|      |                        |   |    |   |
|------|------------------------|---|----|---|
| 5/13 | Kennesaw State         | W | 8  | 6 |
| 5/15 | Davidson *             | W | 8  | 6 |
| 5/16 | Davidson *             | W | 10 | 2 |
|      | Davidson *             | W | 4  | 3 |
| 5/21 | vs. Furman ^           | L | 2  | 3 |
| 5/22 | vs. Georgia Southern ^ | L | 4  | 8 |

% - Univ. of Georgia Tournament at Foley Field (Athens, Ga.)

\* - Southern Conference Game

@ - Game played at Keeter Stadium (Shelby, N.C.)

^ - Southern Conference Tournament (Charleston, S.C.)

2015 - 21-30 overall; 11-13 SoCon

Head Coach: Bobby Moranda

8th season (253-194-2, 131-94-1)

|      |                           |   |    |    |
|------|---------------------------|---|----|----|
| 2/13 | Purdue                    | W | 17 | 6  |
| 2/14 | Purdue                    | W | 15 | 4  |
|      | Purdue                    | L | 5  | 9  |
| 2/21 | at UNC Wilmington %       | L | 4  | 6  |
|      | vs. Wake Forest %         | L | 2  | 10 |
| 2/22 | vs. George Mason %        | W | 14 | 5  |
| 3/2  | Valparaiso                | L | 7  | 8  |
| 3/4  | Valparaiso                | L | 5  | 18 |
| 3/6  | Holy Cross                | W | 7  | 5  |
| 3/7  | Holy Cross                | W | 22 | 11 |
|      | Holy Cross                | L | 3  | 9  |
| 3/8  | Holy Cross                | W | 3  | 1  |
| 3/10 | at Presbyterian           | L | 1  | 5  |
| 3/13 | vs. Penn State @          | W | 4  | 2  |
|      | at Liberty                | L | 1  | 5  |
| 3/14 | at Liberty                | L | 2  | 4  |
| 3/18 | Kennesaw State            | W | 5  | 4  |
| 3/20 | at UNCG *                 | L | 2  | 17 |
| 3/21 | at UNCG *                 | W | 17 | 6  |
| 3/22 | at UNCG *                 | L | 4  | 7  |
| 3/24 | Clemson                   | L | 2  | 19 |
| 3/27 | The Citadel *             | W | 7  | 2  |
| 3/28 | The Citadel *             | W | 12 | 5  |
| 3/29 | The Citadel *             | W | 12 | 9  |
| 3/31 | at Kennesaw State         | L | 2  | 9  |
| 4/3  | Wofford *                 | L | 8  | 11 |
| 4/4  | Wofford *                 | W | 5  | 3  |
| 4/5  | Wofford *                 | W | 13 | 5  |
| 4/10 | at Mercer *               | L | 8  | 11 |
| 4/11 | at Mercer *               | W | 3  | 0  |
| 4/12 | at Mercer *               | L | 3  | 5  |
| 4/14 | at Clemson                | L | 2  | 14 |
| 4/17 | Furman *                  | W | 14 | 4  |
| 4/18 | Furman *                  | L | 3  | 5  |
|      | Furman *                  | L | 3  | 8  |
| 4/21 | Appalachian State         | W | 18 | 15 |
| 4/22 | at Appalachian State      | L | 3  | 12 |
| 4/24 | at East Tennessee State * | L | 2  | 3  |
| 4/25 | at East Tennessee State * | W | 4  | 3  |
| 4/26 | at East Tennessee State * | L | 7  | 10 |
| 5/1  | at UNC Asheville          | L | 6  | 20 |
| 5/2  | UNC Asheville             | L | 8  | 13 |
| 5/8  | at Samford *              | L | 4  | 13 |
| 5/9  | at Samford *              | W | 7  | 4  |
| 5/10 | at Samford *              | L | 14 | 16 |
| 5/11 | at Tennessee Tech         | W | 11 | 4  |
| 5/14 | VMI *                     | L | 4  | 18 |
| 5/15 | VMI *                     | L | 6  | 11 |
|      | VMI *                     | W | 11 | 6  |
| 5/20 | vs. Samford ^ (10)        | L | 7  | 8  |
| 5/21 | vs. Furman ^              | L | 4  | 12 |

% - Hughes Bros. Challenge (Wilmington, N.C.)

@ - Game played at Liberty in Lynchburg, Va.

\* - Southern Conference Game

^ - Southern Conference Tournament (Charleston, S.C.)

2016 - 31-31 overall; 15-9 SoCon

Head Coach: Bobby Moranda

9th season (284-225-2, 146-103-1)

- SOUTHERN CONFERENCE TOURNAMENT CHAMPION -

|      |                      |   |    |    |
|------|----------------------|---|----|----|
| 2/19 | at UNC Wilmington %  | L | 2  | 15 |
| 2/20 | vs. Richmond %       | L | 1  | 3  |
| 2/21 | vs. St. John's %     | L | 3  | 14 |
| 2/26 | UL-Monroe            | L | 6  | 11 |
| 2/27 | UL-Monroe            | W | 15 | 7  |
| 2/28 | UL-Monroe            | L | 10 | 16 |
| 3/2  | Niagara (7)          | W | 17 | 4  |
|      | Niagara (7)          | W | 10 | 2  |
| 3/4  | at #13 Georgia Tech  | L | 4  | 5  |
| 3/5  | at #13 Georgia Tech  | L | 3  | 14 |
| 3/6  | at #13 Georgia Tech  | L | 4  | 3  |
| 3/8  | Presbyterian         | W | 10 | 9  |
| 3/11 | at Indiana           | L | 2  | 3  |
| 3/12 | at Indiana           | W | 4  | 1  |
|      | at Indiana           | L | 1  | 9  |
| 3/16 | Gardner-Webb         | W | 16 | 14 |
| 3/18 | at Kansas State      | W | 7  | 5  |
| 3/19 | at Kansas State      | W | 6  | 2  |
| 3/20 | at Kansas State      | W | 10 | 2  |
| 3/22 | at #3 North Carolina | L | 2  | 10 |
| 3/24 | ETSU *               | L | 8  | 14 |
| 3/25 | ETSU *               | W | 12 | 11 |
| 3/26 | ETSU *               | W | 15 | 9  |
| 3/30 | #17 Clemson          | L | 8  | 10 |
| 4/1  | at Wofford *         | W | 9  | 1  |
| 4/2  | at Wofford *         | W | 14 | 4  |
| 4/3  | at Wofford *         | W | 12 | 3  |
| 4/8  | at VMI *             | W | 7  | 1  |
| 4/10 | at VMI *             | W | 21 | 7  |
|      | at VMI *             | W | 14 | 11 |
| 4/12 | at #18 Clemson (10)  | L | 6  | 7  |
| 4/15 | Samford *            | W | 10 | 5  |
| 4/16 | Samford *            | L | 7  | 13 |
| 4/17 | Samford * (11)       | W | 6  | 5  |
| 4/19 | UNC Asheville        | L | 0  | 8  |
| 4/20 | Virginia Tech        | W | 14 | 10 |
| 4/22 | at The Citadel *     | L | 1  | 2  |
| 4/23 | at The Citadel *     | W | 11 | 0  |
| 4/24 | at The Citadel *     | L | 4  | 6  |
| 4/27 | at Gardner-Webb      | L | 0  | 4  |
| 4/29 | Mercer *             | W | 9  | 7  |
| 4/30 | Mercer * (10)        | L | 9  | 8  |
| 5/1  | Mercer *             | L | 2  | 9  |
| 5/6  | at Furman *          | L | 4  | 11 |
| 5/7  | at Furman *          | L | 8  | 9  |
| 5/8  | at Furman *          | W | 10 | 4  |
| 5/11 | at Georgia           | L | 0  | 6  |
| 5/13 | UNCG *               | W | 8  | 5  |
| 5/14 | UNCG *               | W | 19 | 8  |
| 5/15 | UNCG *               | L | 5  | 8  |
| 5/17 | at Cincinnati        | L | 1  | 3  |
| 5/19 | at Kent State        | L | 4  | 5  |
| 5/20 | at Kent State        | L | 1  | 3  |
| 5/25 | vs. Wofford ^        | W | 10 | 9  |
| 5/26 | vs. Samford ^        | W | 14 | 4  |
| 5/28 | vs. Mercer ^         | L | 8  | 9  |
|      | vs. Samford ^        | W | 7  | 4  |
| 5/29 | vs. Mercer ^         | W | 4  | 2  |
|      | vs. Mercer ^         | W | 3  | 2  |
| 6/3  | at #9 Clemson &      | L | 10 | 24 |
| 6/4  | vs. Nebraska &       | W | 4  | 1  |
| 6/5  | at #9 Clemson &      | L | 3  | 15 |

% - BW3 "Battle at the Beach" (Wilmington, N.C.)

\* - Southern Conference Game

^ - Southern Conference Tournament (Greenville, S.C.)

& - NCAA Clemson Regional (Clemson, S.C.)







CATAMOUNTSPORTS.COM /// CATAMOUNT BASEBALL - ALL-TIME SERIES HISTORY BY OPPONENT

CATAWBA 1-2
Date Site Result
1969 A L, 6-8
1969 A W, 4-2
1969 N L, 1-2

CENTRAL FLORIDA 0-6
Date Site Result
02/02/96 A L, 4-5
02/03/96 A L, 8-11
02/04/96 A L, 2-12
02/11/00 A L, 2-7
02/12/00 A L, 0-21
02/13/00 A L, 7-13

CHARLESTON SOUTHERN 9-6-1
Date Site Result
03/24/94 H W, 10-2
04/18/95 H L, 4-7
04/19/95 H W, 5-1
02/27/96 A L, 3-6
02/28/96 A T, 5-5
03/03/98 A W, 16-9
03/04/98 H W, 8-2
03/04/98 H W, 4-1
04/14/98 H W, 12-4
04/15/98 H W, 14-0
05/13/05 H L, 8-13
05/14/05 H W, 6-5
03/03/06 A L, 11-15
03/04/06 A L, 4-7
03/05/06 A W, 11-1

CHATTANOOGA 4-6
Date Site Result
04/22/78 A L, 2-3
04/22/78 A W, 11-3
04/07/79 H W, 7-6
04/07/79 H L, 6-10
04/20/81 H W, 4-1
04/20/81 H W, 8-4
1982 A L, 1-7
1982 A L, 5-9

CINCINNATI 0-2
Date Site Result
02/24/13 N L, 6-7 (10)
05/17/16 A L, 1-3

THE CITADEL 83-63
Date Site Result
1971 A W, 5-4
03/19/74 A L, 1-4
04/07/77 H L, 1-2
04/07/77 H W, 13-10
04/15/78 A W, 5-2
04/15/78 A L, 0-5
03/26/79 H W, 3-0
03/26/79 H L, 6-7
04/26/80 A W, 5-4
04/26/80 A L, 6-7
04/06/81 H L, 7-8
04/06/81 H L, 0-5
04/10/82 A L, 0-4
04/10/82 A W, 3-1
05/01/83 H L, 7-8
05/01/83 H W, 2-1
03/24/84 H W, 2-1
03/24/84 H W, 7-4
03/25/84 H W, 8-3
04/14/84 A W, 5-3
04/14/84 A L, 3-4
04/29/84 N L, 0-8
03/23/85 A W, 7-3
03/23/85 A L, 1-8
03/24/85 A W, 9-8
04/13/85 H W, 5-3
04/13/75 H W, 9-8

04/14/85 H W, 10-3
03/22/86 H W, 10-5
03/22/86 H L, 6-7
03/23/86 H W, 15-5
04/12/86 A W, 18-3
04/12/86 A W, 5-0
03/21/87 A W, 11-2
03/21/87 A W, 3-1 (10)
03/22/87 A W, 18-4
04/11/87 H W, 7-6
04/11/87 H W, 5-4
04/2/87 H W, 14-5
03/26/88 H W, 8-2
03/26/88 H L, 2-9
03/26/88 H W, 15-10
04/16/88 A W, 9-8
04/16/88 A L, 2-4
04/17/88 A W, 5-4
04/30/88 N W, 6-4
05/01/88 N W, 22-6
03/18/89 H W, 11-10
03/19/89 H W, 10-6
03/19/89 H L, 1-5
03/10/90 A L, 0-12
03/10/90 A L, 3-6
03/11/90 A L, 3-10
04/29/90 N L, 5-9
04/20/91 H W, 10-4
04/20/91 H L, 6-8
04/20/91 H L, 5-9
04/28/91 N W, 7-4
04/11/92 A L, 1-2
04/11/92 A L, 0-1
04/12/92 A W, 8-7
04/24/92 A W, 2-1
02/27/93 A W, 12-2
02/27/93 A W, 8-7
02/28/93 A L, 5-7
04/30/93 A W, 6-3
02/26/94 H W, 7-1
02/26/94 H W, 3-2
02/27/94 H W, 3-2
05/01/94 A L, 2-4
04/22/95 A L, 2-4
04/22/95 A L, 3-11
04/23/95 A L, 4-8
04/13/96 H L, 1-6
04/13/96 H W, 5-2
04/14/96 H L, 1-2
04/05/97 A W, 5-4
04/05/97 A W, 5-2
04/05/97 A L, 5-6
04/26/97 N W, 10-3
04/18/98 H W, 9-6
04/18/98 H L, 7-10
05/01/98 A L, 0-5
04/02/99 A L, 1-4
04/03/99 A L, 1-5 (7)
04/03/99 A L, 1-5
05/22/99 A L, 3-6
03/10/00 H L, 6-8
03/12/00 H W, 10-5
03/12/00 H L, 5-7 (7)
04/06/01 A L, 0-7
04/07/01 A W, 7-6
04/08/01 A W, 12-6
04/05/02 H L, 3-8
04/06/02 H L, 0-7
04/07/02 H W, 2-1
03/07/03 H W, 8-7 (10)
03/08/03 H L, 3-7
03/09/03 H W, 8-5
03/19/04 A L, 0-4
03/20/04 A L, 3-6
03/21/04 A L, 3-6
05/28/04 A W, 5-2
05/29/04 A L, 2-9
05/30/04 A L, 1-8

03/25/05 H W, 7-6
03/26/05 H L, 7-8
03/26/05 H W, 10-9
05/25/05 A W, 6-1
04/21/06 A L, 4-5
04/23/06 A W, 8-5
04/24/06 A L, 3-4
05/26/06 A L, 2-4
03/30/07 H W, 7-3
03/31/07 H W, 12-5
04/01/07 H W, 18-3
05/23/07 N L, 2-7
05/09/08 A W, 11-3
05/10/08 A W, 5-2
05/10/08 A W, 11-2
03/20/09 H L, 3-10
03/21/09 H W, 3-1
03/22/09 H W, 10-9
03/12/10 A L, 0-4
03/13/10 A L, 5-7
03/14/10 A L, 6-11
05/20/10 A L, 3-10
5/19/11 H W, 7-5
5/20/11 H W, 6-0
5/21/11 H W, 12-8
03/09/12 A L, 2-4
03/10/12 A W, 11-4
03/11/12 A W, 6-5
03/29/13 H W, 7-6
03/30/13 H W, 5-4
03/30/13 H L, 4-5
05/23/13 N L, 11-12
04/20/14 H W, 5-4
04/21/14 H W, 8-2
03/27/15 H W, 7-2
03/28/15 H W, 12-5
03/29/15 H W, 12-9
04/22/16 A L, 1-2
04/23/16 A W, 11-0
04/24/16 A L, 4-6

CLEMSON 16-63
Date Site Result
04/03/78 A L, 3-12
03/08/79 A L, 3-8
04/01/79 H L, 3-13
02/28/80 A L, 2-10
04/10/80 H L, 8-14
03/06/81 A L, 6-7 (10)
03/08/82 A L, 0-5
03/30/82 H W, 10-3
04/05/83 A L, 3-8
04/29/83 H W, 13-7
04/05/84 A L, 3-5
04/12/84 H W, 9-2
04/23/85 H L, 2-9
04/04/86 H L, 0-8
04/17/86 A L, 7-13
02/25/87 A L, 1-8
03/01/88 A L, 4-8
04/04/88 A L, 11-20
04/14/88 H L, 4-12
02/28/89 A L, 8-9
03/14/89 A L, 6-7
04/06/89 H L, 2-14
04/10/89 A L, 4-12
02/28/90 A L, 6-14
03/31/91 H W, 9-7
04/03/91 A L, 3-13
02/19/92 A L, 0-6
04/13/93 H L, 2-12
04/15/93 A L, 1-8
02/12/94 A L, 1-3
02/12/93 A L, 1-4
02/13/94 A L, 5-6 (13)
03/14/95 H L, 2-5
03/29/95 A L, 4-5
03/05/96 A L, 2-4

03/28/96 H L, 3-13
04/09/96 H L, 4-10
03/25/97 H W, 9-4
03/26/97 A L, 9-14
03/17/98 A L, 1-5
03/19/98 H W, 10-7
04/06/99 H W, 9-8 (10)
04/07/99 A L, 11-16
05/04/99 A L, 10-11
04/04/00 A L, 7-11
04/26/00 N L, 4-13
04/24/01 A L, 2-8
04/16/02 A L, 9-13
05/15/02 H L, 4-12
03/25/03 H W, 9-5
04/01/03 A L, 3-5
04/21/04 A L, 7-8
04/12/05 H L, 4-7
04/19/05 A L, 1-10
04/04/06 A W, 8-6
04/11/06 H L, 3-8
03/20/07 H W, 6-3
03/28/07 A L, 6-15
04/15/08 A W, 6-2
04/22/08 H L, 0-6
04/14/09 H L, 1-11
04/15/09 A L, 2-13
04/14/10 A W, 7-5
04/05/11 A L, 3-12
04/27/11 H L, 4-6
03/14/12 H W, 8-4
04/04/12 A W, 13-8
04/09/13 H L, 9-12
04/24/13 A L, 1-12
03/04/14 H W, 18-10
04/23/14 A L, 3-11
03/24/15 H L, 2-19
04/14/15 A L, 2-14
03/30/16 H L, 8-10
04/12/16 A L, 6-7 (10)
06/03/16 A L, 10-24
06/05/16 A L, 3-5

COASTAL CAROLINA 1-7
Date Site Result
02/12/99 A W, 5-2
02/13/99 A L, 3-5
02/14/99 A L, 9-11
02/24/01 A L, 2-13
02/08/03 A L, 3-8
02/09/03 A L, 3-4
03/06/05 A L, 3-4
03/02/08 A L, 1-7

COLLEGE OF CHARLESTON 18-37
Date Site Result
05/08/99 A L, 7-8
05/08/99 A L, 1-2 (7)
05/09/99 A W, 15-6
05/22/99 N W, 3-2
04/07/00 H L, 7-11
04/08/00 H L, 5-10
04/09/00 H W, 15-6
03/09/01 A L, 2-3
03/10/01 A W, 7-3
03/11/01 A L, 2-5
05/17/01 N L, 7-9
04/12/02 A L, 3-7
04/13/02 A W, 8-7
04/14/02 A W, 13-9
05/23/02 N L, 0-3
05/16/03 A W, 3-2
05/17/03 A L, 2-3
05/18/03 A L, 2-3
03/12/04 H L, 3-19
03/13/04 H L, 10-11
03/14/04 H L, 0-7
05/26/04 N W, 4-3







CATAMOUNTSPORTS.COM /// CATAMOUNT BASEBALL - ALL-TIME SERIES HISTORY BY OPPONENT

| HOFSTRA            |      |             | 2-1  |  |  |
|--------------------|------|-------------|------|--|--|
| Date               | Site | Result      |      |  |  |
| 03/02/13           | H    | L, 2-5      |      |  |  |
| 03/03/13           | H    | W, 7-6      |      |  |  |
| 03/03/13           | H    | W, 6-2      |      |  |  |
| HOLY CROSS         |      |             | 2-1  |  |  |
| Date               | Site | Result      |      |  |  |
| 03/06/15           | H    | W, 7-5      |      |  |  |
| 03/07/15           | H    | W, 22-11    |      |  |  |
| 03/07/15           | H    | L, 3-9      |      |  |  |
| 03/08/15           | H    | W, 3-1      |      |  |  |
| ILLINOIS           |      |             | 2-1  |  |  |
| Date               | Site | Result      |      |  |  |
| 03/27/86           | H    | L, 14-15    |      |  |  |
| 02/26/05           | N    | W, 14-13    |      |  |  |
| 03/06/10           | N    | W, 4-2      |      |  |  |
| INDIANA            |      |             | 1-2  |  |  |
| Date               | Site | Result      |      |  |  |
| 03/11/16           | A    | L, 2-3      |      |  |  |
| 03/12/16           | A    | W, 4-1      |      |  |  |
| 03/12/16           | A    | L, 1-9      |      |  |  |
| INDIANA STATE      |      |             | 0-1  |  |  |
| Date               | Site | Result      |      |  |  |
| 05/26/89           | N    | L, 3-10     |      |  |  |
| IONA               |      |             | 3-0  |  |  |
| Date               | Site | Result      |      |  |  |
| 03/02/12           | H    | W, 2-0      |      |  |  |
| 03/03/12           | H    | W, 22-2     |      |  |  |
| 03/04/12           | H    | W, 8-4      |      |  |  |
| JACKSONVILLE       |      |             | 2-3  |  |  |
| Date               | Site | Result      |      |  |  |
| 03/01/93           | A    | L, 0-9      |      |  |  |
| 03/02/93           | A    | L, 1-18     |      |  |  |
| 06/02/07           | N    | W, 7-0      |      |  |  |
| 03/16/12           | A    | L, 2-5      |      |  |  |
| 03/17/12           | A    | W, 2-1      |      |  |  |
| JACKSONVILLE STATE |      |             | 2-1  |  |  |
| Date               | Site | Result      |      |  |  |
| 02/01/97           | A    | W, 7-6      |      |  |  |
| 02/01/97           | A    | L, 1-10     |      |  |  |
| 02/02/97           | A    | W, 10-9     |      |  |  |
| JAMES MADISON      |      |             | 1-0  |  |  |
| Date               | Site | Result      |      |  |  |
| 03/05/05           | N    | W, 4-3      |      |  |  |
| KANSAS STATE       |      |             | 3-0  |  |  |
| Date               | Site | Result      |      |  |  |
| 03/18/16           | A    | W, 7-5      |      |  |  |
| 03/19/16           | A    | W, 6-2      |      |  |  |
| 03/20/16           | A    | W, 10-2     |      |  |  |
| KENNESAW STATE     |      |             | 10-6 |  |  |
| Date               | Site | Result      |      |  |  |
| 05/12/06           | H    | W, 6-3      |      |  |  |
| 05/13/06           | H    | W, 5-4      |      |  |  |
| 05/14/06           | H    | W, 9-7      |      |  |  |
| 02/16/07           | A    | W, 9-6      |      |  |  |
| 02/17/07           | A    | W, 10-6     |      |  |  |
| 02/18/07           | A    | L, 3-5      |      |  |  |
| 04/07/09           | A    | L, 10-12    |      |  |  |
| 03/15/11           | A    | W, 5-1      |      |  |  |
| 05/11/11           | H    | L, 2-6      |      |  |  |
| 03/27/12           | H    | L, 9-11     |      |  |  |
| 03/28/12           | A    | W, 7-6 (10) |      |  |  |
| 04/23/13           | H    | W, 2-0      |      |  |  |
| 03/12/14           | A    | L, 3-4 (12) |      |  |  |
| 05/13/14           | H    | W, 8-6      |      |  |  |
| 03/18/15           | H    | W, 5-4      |      |  |  |
| 03/31/15           | A    | L, 2-9      |      |  |  |

| KENT STATE       |      |          | 3-4 |  |  |
|------------------|------|----------|-----|--|--|
| Date             | Site | Result   |     |  |  |
| 05/22/92         | N    | W, 14-1  |     |  |  |
| 05/29/93         | N    | L, 5-8   |     |  |  |
| 03/26/96         | H    | L, 4-9   |     |  |  |
| 04/08/98         | A    | W, 6-5   |     |  |  |
| 02/23/01         | N    | W, 9-5   |     |  |  |
| 03/04/05         | N    | W, 4-1   |     |  |  |
| 05/19/16         | A    | L, 4-5   |     |  |  |
| 05/20/16         | A    | L, 1-3   |     |  |  |
| KENTUCKY         |      |          | 1-0 |  |  |
| Date             | Site | Result   |     |  |  |
| 04/08/98         | A    | W, 6-5   |     |  |  |
| LA SALLE         |      |          | 0-1 |  |  |
| Date             | Site | Result   |     |  |  |
| 05/24/85         | N    | L, 12-13 |     |  |  |
| 02/28/14         | H    | W, 6-4   |     |  |  |
| 03/01/14         | H    | W, 7-6   |     |  |  |
| 03/02/14         | H    | W, 20-10 |     |  |  |
| LEHIGH           |      |          | 1-1 |  |  |
| Date             | Site | Result   |     |  |  |
| 1970             | N    | W, 6-3   |     |  |  |
| 1973             | A    | L, 0-14  |     |  |  |
| LE MOYNE         |      |          | 1-0 |  |  |
| Date             | Site | Result   |     |  |  |
| 05/31/03         | N    | W, 9-5   |     |  |  |
| LENOIR-RHYNE     |      |          | 6-0 |  |  |
| Date             | Site | Result   |     |  |  |
| 1969             | H    | W, 5-4   |     |  |  |
| 1969             | H    | W, 7-0   |     |  |  |
| 03/22/79         | H    | W, 8-4   |     |  |  |
| 04/16/80         | A    | W, 6-1   |     |  |  |
| 04/16/80         | A    | W, 11-8  |     |  |  |
| 03/22/95         | H    | W, 13-11 |     |  |  |
| LIBERTY          |      |          | 6-2 |  |  |
| Date             | Site | Result   |     |  |  |
| 03/11/88         | H    | W, 11-10 |     |  |  |
| 03/12/88         | H    | W, 13-2  |     |  |  |
| 03/12/88         | H    | W, 7-4   |     |  |  |
| 03/01/03         | H    | W, 9-6   |     |  |  |
| 03/01/03         | H    | W, 9-8   |     |  |  |
| 03/02/03         | H    | W, 4-3   |     |  |  |
| 03/13/15         | A    | L, 1-5   |     |  |  |
| 03/14/15         | A    | L, 2-4   |     |  |  |
| LINCOLN MEMORIAL |      |          | 2-0 |  |  |
| Date             | Site | Result   |     |  |  |
| 04/27/93         | H    | W, 14-7  |     |  |  |
| 04/13/94         | H    | W, 7-5   |     |  |  |
| LONGWOOD         |      |          | 1-1 |  |  |
| Date             | Site | Result   |     |  |  |
| 02/26/13         | H    | L, 1-4   |     |  |  |
| 02/27/13         | H    | W, 8-5   |     |  |  |
| LOUISIANA-MONROE |      |          | 1-2 |  |  |
| Date             | Site | Result   |     |  |  |
| 02/26/16         | H    | L, 6-11  |     |  |  |
| 02/27/16         | H    | W, 15-7  |     |  |  |
| 02/28/16         | H    | L, 10-16 |     |  |  |
| LOUISIANA STATE  |      |          | 0-1 |  |  |
| Date             | Site | Result   |     |  |  |
| 05/27/93         | A    | L, 2-7   |     |  |  |
| MAINE            |      |          | 1-4 |  |  |
| Date             | Site | Result   |     |  |  |
| 05/10/91         | A    | L, 4-6   |     |  |  |
| 05/11/91         | A    | L, 1-3   |     |  |  |
| 05/11/91         | A    | W, 14-7  |     |  |  |
| 05/12/91         | A    | L, 11-14 |     |  |  |
| 05/13/91         | A    | L, 13-14 |     |  |  |

| MANHATTAN |      |            | 2-1   |  |  |
|-----------|------|------------|-------|--|--|
| Date      | Site | Result     |       |  |  |
| 02/25/11  | H    | L, 6-11    |       |  |  |
| 02/26/11  | H    | W, 7-3     |       |  |  |
| 02/27/11  | H    | W, 9-8     |       |  |  |
| MARIST    |      |            | 1-0   |  |  |
| Date      | Site | Result     |       |  |  |
| 05/23/97  | N    | W, 8-3     |       |  |  |
| MARS HILL |      |            | 8-3   |  |  |
| Date      | Site | Result     |       |  |  |
| 1969      | H    | W, 10-4    |       |  |  |
| 1969      | A    | L, 2-7     |       |  |  |
| 1970      | A    | W, 10-0    |       |  |  |
| 1970      | H    | W, 9-1     |       |  |  |
| 1971      | H    | W, 1-0     |       |  |  |
| 1971      | H    | W, 16-2    |       |  |  |
| 1972      | A    | W, 10-0    |       |  |  |
| 1972      | A    | L, 3-5     |       |  |  |
| 04/17/74  | H    | W, 12-0    |       |  |  |
| 05/07/74  | A    | W, 4-3     |       |  |  |
| 04/27/76  | H    | L, 6-8     |       |  |  |
| MARSHALL  |      |            | 38-14 |  |  |
| Date      | Site | Result     |       |  |  |
| 04/23/77  | A    | W, 1-0     |       |  |  |
| 04/23/77  | A    | W, 3-2     |       |  |  |
| 04/08/78  | H    | L, 3-6     |       |  |  |
| 04/08/78  | H    | L, 3-6     |       |  |  |
| 04/21/79  | A    | L, 1-3     |       |  |  |
| 04/21/79  | A    | L, 2-15    |       |  |  |
| 04/19/80  | H    | W, 4-3     |       |  |  |
| 04/19/80  | H    | L, 1-4     |       |  |  |
| 04/11/81  | A    | L, 0-1     |       |  |  |
| 04/11/81  | H    | W, 9-2     |       |  |  |
| 1981      | N    | L, 3-5     |       |  |  |
| 03/28/82  | H    | W, 6-5     |       |  |  |
| 03/28/82  | H    | W, 3-0     |       |  |  |
| 04/16/83  | A    | L, 5-8     |       |  |  |
| 04/16/83  | A    | L, 3-5     |       |  |  |
| 1985      | N    | L, 2-5     |       |  |  |
| 1985      | N    | W, 12-6    |       |  |  |
| 1985      | N    | W, 13-12   |       |  |  |
| 05/02/89  | N    | W, 4-2     |       |  |  |
| 03/31/90  | H    | W, 10-7    |       |  |  |
| 03/31/90  | H    | L, 5-6     |       |  |  |
| 04/01/90  | H    | W, 17-13   |       |  |  |
| 04/27/90  | N    | L, 1-3     |       |  |  |
| 04/28/90  | N    | W, 11-3    |       |  |  |
| 03/23/91  | A    | W, 7-3     |       |  |  |
| 03/23/91  | A    | W, 17-0    |       |  |  |
| 03/14/92  | H    | W, 6-4     |       |  |  |
| 03/14/92  | H    | W, 3-1     |       |  |  |
| 03/15/92  | H    | W, 29-1    |       |  |  |
| 04/03/93  | H    | L, 3-6     |       |  |  |
| 04/03/93  | H    | W, 15-3    |       |  |  |
| 04/04/93  | H    | W, 13-4    |       |  |  |
| 04/29/93  | N    | W, 7-6     |       |  |  |
| 04/02/94  | A    | W, 7-4     |       |  |  |
| 04/02/94  | A    | W, 5-4 (8) |       |  |  |
| 04/03/94  | A    | W, 8-5     |       |  |  |
| 04/30/94  | N    | W, 8-2     |       |  |  |
| 03/25/95  | H    | L, 9-10    |       |  |  |
| 03/25/95  | H    | W, 3-1     |       |  |  |
| 03/26/95  | H    | W, 20-6    |       |  |  |
| 04/29/95  | N    | W, 10-3    |       |  |  |
| 03/16/96  | A    | W, 10-6    |       |  |  |
| 03/16/96  | A    | W, 4-3     |       |  |  |
| 03/17/96  | A    | W, 7-1     |       |  |  |
| 03/08/97  | H    | W, 15-4    |       |  |  |
| 03/08/97  | H    | W, 10-2    |       |  |  |
| 03/09/97  | H    | L, 3-4     |       |  |  |
| 03/10/97  | H    | W, 20-10   |       |  |  |
| 02/22/08  | H    | L, 9-14    |       |  |  |
| 02/23/08  | H    | W, 11-5    |       |  |  |
| 02/24/08  | H    | W, 12-8    |       |  |  |
| 03/02/08  | N    | W, 9-7     |       |  |  |

| MARYLAND          |      |             | 0-1 |  |  |
|-------------------|------|-------------|-----|--|--|
| Date              | Site | Result      |     |  |  |
| 02/25/12          | N    | L, 0-3      |     |  |  |
| MARYVILLE         |      |             | 1-0 |  |  |
| Date              | Site | Result      |     |  |  |
| 1971              | H    | W, 10-6     |     |  |  |
| MERCER            |      |             | 5-6 |  |  |
| Date              | Site | Result      |     |  |  |
| 03/07/07          | H    | L, 10-13    |     |  |  |
| 04/23/08          | A    | W, 8-7      |     |  |  |
| 04/10/15          | A    | L, 8-11     |     |  |  |
| 04/11/15          | A    | W, 3-0      |     |  |  |
| 04/12/15          | A    | L, 3-5      |     |  |  |
| 04/29/16          | H    | W, 9-7      |     |  |  |
| 04/30/16          | H    | L, 8-9 (10) |     |  |  |
| 05/01/16          | H    | L, 2-9      |     |  |  |
| 05/28/16          | N    | L, 8-9      |     |  |  |
| 05/29/16          | N    | W, 4-2      |     |  |  |
| 05/29/16          | N    | W, 3-2      |     |  |  |
| MIAMI (FLA.)      |      |             | 2-5 |  |  |
| Date              | Site | Result      |     |  |  |
| 05/23/86          | A    | L, 8-10     |     |  |  |
| 05/28/93          | N    | W, 10-5     |     |  |  |
| 05/13/94          | A    | L, 2-7      |     |  |  |
| 05/14/94          | A    | L, 2-8      |     |  |  |
| 05/15/94          | A    | L, 4-5      |     |  |  |
| MIAMI (OHIO)      |      |             | 5-2 |  |  |
| Date              | Site | Result      |     |  |  |
| 03/22/97          | H    | W, 12-6     |     |  |  |
| 03/22/97          | H    | W, 3-0      |     |  |  |
| 03/23/97          | H    | W, 11-8     |     |  |  |
| 03/06/04          | H    | W, 12-11    |     |  |  |
| 03/06/04          | H    | W, 14-12    |     |  |  |
| 03/07/04          | H    | L, 8-12     |     |  |  |
| 02/23/13          | N    | L, 2-3      |     |  |  |
| MICHIGAN STATE    |      |             | 0-1 |  |  |
| Date              | Site | Result      |     |  |  |
| 03/06/08          | N    | L, 3-5      |     |  |  |
| 02/22/13          | N    | L, 1-4      |     |  |  |
| MIDDLE TENNESSEE  |      |             | 1-2 |  |  |
| Date              | Site | Result      |     |  |  |
| 04/15/89          | H    | W, 4-1      |     |  |  |
| 04/15/89          | H    | L, 2-3      |     |  |  |
| 04/16/89          | H    | L, 3-13     |     |  |  |
| MILLIGAN          |      |             | 5-0 |  |  |
| Date              | Site | Result      |     |  |  |
| 04/04/90          | H    | W, 12-5     |     |  |  |
| 04/10/90          | H    | W, 18-0     |     |  |  |
| 04/15/91          | A    | W, 9-1      |     |  |  |
| 04/15/91          | A    | W, 7-5      |     |  |  |
| 03/22/96          | H    | W, 12-7     |     |  |  |
| MISSISSIPPI STATE |      |             | 1-2 |  |  |
| Date              | Site | Result      |     |  |  |
| 05/23/87          | N    | W, 8-1      |     |  |  |
| 05/26/88          | A    | L, 4-7      |     |  |  |
| 05/25/89          | N    | L, 0-8      |     |  |  |
| 02/14/14          | A    | W, 3-2      |     |  |  |
| 02/15/14          | A    | L, 1-6      |     |  |  |
| 02/16/14          | A    | L, 2-7      |     |  |  |
| MONTREAT          |      |             | 2-0 |  |  |
| Date              | Site | Result      |     |  |  |
| 04/25/95          | H    | W, 9-5      |     |  |  |
| 04/23/96          | H    | W, 19-5     |     |  |  |

CATAMOUNTSPORTS.COM /// CATAMOUNT BASEBALL - ALL-TIME SERIES HISTORY BY OPPONENT

**MOREHEAD STATE** 5-1  
Date Site Result  
03/14/96 A W, 9-7  
04/08/97 H L, 3-9  
04/09/97 H W, 13-5  
02/18/11 H W, 9-2  
02/19/11 H W, 18-0  
02/20/11 H W, 9-6

**MORRIS HARVEY** 0-1  
Date Site Result  
1972 N L, 3-4

**NEBRASKA** 1-0  
Date Site Result  
06/04/16 N W, 4-1

**NEWBERRY** 6-0  
Date Site Result  
1969 A W, 13-2  
1969 A W, 2-0  
1972 N W, 4-1  
1972 N W, 4-1  
04/07/90 H W, 5-4  
04/07/90 H W, 17-2  
04/08/90 H W, 8-3

**NEW MEXICO** 1-0  
Date Site Result  
02/27/05 N W, 14-13 (12)

**NEW YORK TECH** 2-1  
Date Site Result  
04/02/10 H L, 3-4  
04/03/10 H W, 12-4  
04/04/10 H W, 11-8

**NIAGARA** 2-0  
Date Site Result  
03/02/16 H W, 17-4 (7)  
03/03/16 H W, 10-2 (7)

**NORTH CAROLINA** 2-13  
Date Site Result  
1973 A W, 5-1 (12)  
03/24/74 A L, 2-4  
03/23/75 A L, 0-4  
03/17/76 A L, 1-4  
03/14/77 A L, 1-3  
03/14/77 A W, 3-2  
03/10/80 A L, 1-12  
03/10/80 A L, 1-5  
05/13/85 A L, 0-11  
05/14/85 A L, 0-9  
05/15/85 A L, 4-7  
03/07/00 A L, 8-11  
03/08/00 A L, 1-4  
06/04/07 A L, 5-6  
03/22/16 A L, 2-10

**NORTH CAROLINA A&T** 8-0  
Date Site Result  
02/27/99 H W, 9-8  
02/28/99 H W, 20-0 (5)  
02/28/99 H W, 13-2  
04/24/01 H W, 13-12 (10)  
04/28/01 H W, 18-4 (7)  
04/29/01 H W, 9-3  
03/03/02 H W, 16-3  
03/03/02 H W, 18-1

**UNC ASHEVILLE** 49-26  
Date Site Result  
03/08/85 H L, 6-7  
03/19/85 A W, 17-6  
03/19/85 A W, 23-0  
04/11/85 H W, 13-3  
03/05/86 H W, 10-8

04/01/86 A W, 17-13  
04/22/86 H W, 24-14  
03/24/87 H W, 17-10  
04/19/88 H W, 11-1  
03/10/89 H W, 12-6  
03/29/89 A L, 4-5 (13)  
04/19/89 H W, 15-6  
03/21/90 H W, 15-8  
04/11/91 H W, 6-0  
04/11/91 H W, 11-0  
04/16/91 A W, 14-7  
03/31/92 A L, 17-19  
04/07/92 H W, 14-13  
02/24/93 A L, 5-10  
03/15/93 H W, 11-4  
04/01/93 H W, 10-7  
02/24/94 H W, 18-1  
03/01/95 H W, 10-5  
03/21/95 A W, 15-0  
03/27/96 A W, 19-5  
04/04/96 H L, 10-18  
03/20/97 H W, 13-6  
04/02/97 H W, 14-3  
04/16/97 A W, 4-3 (11)  
03/25/98 A W, 5-3  
04/21/98 A L, 6-9  
04/28/98 H W, 9-7  
04/14/99 A W, 10-7  
04/20/99 A W, 9-6  
04/27/99 H L, 8-14  
02/29/00 H L, 1-9  
03/15/00 H L, 3-4 (10)  
05/13/00 A W, 7-4  
05/14/00 A W, 8-5  
02/28/01 H W, 19-10  
03/07/01 H W, 9-7  
04/18/01 A W, 16-1 (7)  
05/02/01 A W, 5-4  
03/06/02 H W, 6-5  
03/02/02 H W, 4-2  
05/19/02 H L, 2-3 (7)  
05/19/02 H W, 1-0 (7)  
03/05/03 H W, 6-5  
03/18/03 A L, 2-3 (11)  
05/11/04 A L, 5-12  
05/12/04 A W, 9-1  
03/15/05 A W, 8-5  
03/23/05 H W, 7-6  
04/06/05 H W, 8-3  
02/28/06 H W, 16-5  
03/14/07 H L, 6-7  
04/10/07 A W, 12-6  
03/26/08 A W, 12-10  
04/02/08 H W, 10-7  
03/18/09 H W, 9-2  
04/01/09 A W, 11-0  
03/16/10 H W, 10-3  
03/16/11 H L, 2-6  
04/12/11 A L, 4-7  
03/21/12 A L, 1-3 (12)  
04/02/13 H W, 13-9  
04/03/13 A L, 0-15  
04/01/14 H W, 4-1  
04/09/14 A W, 9-3  
05/01/15 A L, 6-20  
05/02/15 H L, 8-13  
04/19/16 H L, 0-8

**UNC CHARLOTTE** 10-6  
Date Site Result  
03/08/80 A W, 5-3  
03/09/80 A L, 5-8  
04/30/82 H W, 10-6  
04/30/82 H W, 5-1  
02/22/85 A W, 3-1 (12)  
02/22/85 A L, 4-6  
02/21/86 A L, 5-7  
02/21/87 A L, 0-5

02/21/87 A L, 2-3  
02/13/93 H L, 9-11  
02/14/93 H W, 10-6  
03/03/94 A W, 14-5  
03/04/94 A W, 7-3  
04/28/09 A W, 8-6  
02/23/10 A W, 5-3  
03/17/10 H W, 5-4

**UNC GREENSBORO** 31-31  
Date Site Result  
04/02/92 H W, 18-7  
04/16/93 A L, 7-8  
04/17/93 A W, 11-2  
04/18/93 A W, 8-6  
02/10/96 N L, 3-6  
04/04/98 A W, 10-9  
04/04/98 A L, 0-1 (8)  
04/05/98 A L, 0-5  
05/03/98 N L, 2-4  
03/13/99 H W, 5-4  
03/03/00 A L, 1-6  
03/04/00 A L, 0-6  
03/05/00 A L, 7-10  
03/16/01 H W, 10-1  
03/17/01 H L, 5-22  
03/18/01 H W, 11-9  
05/16/01 N L, 5-7  
03/06/02 A W, 2-0  
03/09/02 A L, 11-13  
03/10/02 A L, 8-11  
05/24/02 N L, 4-6  
04/12/03 A L, 4-5  
04/12/03 A L, 1-6  
04/16/03 A L, 2-14  
04/23/04 H L, 7-9  
04/24/04 H L, 0-7  
04/29/05 A W, 3-1  
04/30/05 A W, 8-7  
05/01/05 A L, 5-6  
05/05/06 H W, 8-3  
05/06/06 H W, 5-2  
05/07/06 H L, 6-10  
04/13/07 A W, 5-2  
04/14/07 A W, 11-1  
04/14/07 A L, 4-9  
03/28/08 H W, 17-2  
03/29/08 H L, 3-7  
03/30/08 H W, 9-5  
05/01/09 A W, 10-3  
05/02/09 A W, 9-4  
05/03/09 A W, 9-4  
04/30/10 H W, 11-10  
05/01/10 H L, 3-5  
05/02/10 H L, 2-14  
03/11/11 A L, 4-5  
03/12/11 A L, 4-11  
03/13/11 A L, 6-9  
03/24/12 H W, 16-2  
03/24/12 H W, 6-5 (11)  
03/25/12 H L, 1-5  
04/26/13 A W, 7-3  
04/27/13 A W, 10-7  
04/27/13 A W, 15-5  
04/04/14 A W, 5-4  
04/05/14 A W, 13-12 (10)  
04/06/14 A W, 3-1  
03/20/15 A L, 2-17  
03/21/15 A W, 17-6  
03/22/15 A L, 4-7  
05/13/16 H W, 8-5  
05/14/16 H W, 19-8  
05/15/16 H L, 5-8

**NORTH CAROLINA STATE** 8-25  
Date Site Result  
1984 A W, 7-6  
1984 A L, 4-14

1984 A L, 2-16  
1984 A W, 5-3  
02/23/85 A W, 4-2  
02/23/85 A W, 10-6  
02/24/85 A L, 3-13  
02/24/85 A L, 0-5  
1986 A L, 5-7  
1986 A L, 1-3  
1986 A W, 1-0  
1986 A L, 4-13  
02/20/88 A L, 1-7  
02/20/87 A W, 12-6  
02/21/87 A L, 4-6  
02/21/87 A L, 0-12  
02/24/90 A L, 1-5  
02/24/90 A W, 16-5  
02/25/90 A L, 1-2  
02/25/90 A L, 2-22  
02/17/91 A L, 3-8  
02/17/91 A L, 8-10  
02/18/91 A L, 5-6 (10)  
03/30/91 H L, 0-3  
03/30/91 H L, 2-6  
02/21/92 A L, 3-5  
02/22/91 A L, 2-5  
02/23/91 A L, 4-7  
02/09/96 N L, 4-10  
03/16/99 A L, 2-7  
03/17/99 A L, 1-11  
06/01/03 N L, 4-6 (12)  
03/02/07 N W, 6-5

**UNC WILMINGTON** 14-7  
Date Site Result  
03/14/76 A L, 3-4  
03/14/76 A W, 2-1  
04/19/76 H W, 7-1  
04/19/76 H W, 13-0  
03/10/77 A W, 4-3  
03/31/78 A L, 1-3  
04/01/78 A L, 6-7  
03/16/79 A W, 7-4  
03/17/79 A L, 0-5  
04/03/80 H W, 7-5  
04/03/80 H W, 19-8  
03/18/81 A L, 6-7  
03/18/81 A L, 2-3  
03/09/82 H L, 3-4  
03/09/82 H W, 6-4  
03/09/94 H W, 7-2  
05/09/98 A W, 5-4 (11)  
05/09/98 A W, 7-4  
05/10/98 A W, 10-9 (11)  
03/07/06 A L, 2-3  
03/08/06 A L, 4-5  
02/21/15 A L, 4-6  
02/19/16 A L, 2-15

**NORTH FLORIDA** 0-1  
Date Site Result  
03/07/14 N L, 2-4 (10)

**NORTHWESTERN** 3-0  
Date Site Result  
05/09/92 A W, 5-2  
05/10/92 A W, 10-4  
05/11/92 A W, 9-3

**OHIO** 3-0  
Date Site Result  
03/18/83 H W, 14-6  
03/18/83 H W, 3-2 (8)  
03/19/83 H W, 7-3







CATAMOUNTSPORTS.COM /// CATAMOUNT BASEBALL – ALL-TIME SERIES HISTORY BY OPPONENT

|          |   |              |
|----------|---|--------------|
| 02/18/95 | H | L, 1-8       |
| 02/19/95 | H | W, 7-4       |
| 02/17/96 | H | W, 4-3       |
| 02/18/96 | H | W, 15-1      |
| 02/18/96 | H | L, 6-8       |
| 02/15/97 | H | W, 9-8       |
| 02/15/97 | H | W, 15-1      |
| 02/16/97 | H | W, 6-5       |
| 02/21/98 | H | L, 5-6       |
| 02/21/98 | H | W, 7-3       |
| 02/22/98 | H | W, 10-3      |
| 02/20/99 | H | W, 5-4 (13)  |
| 02/20/99 | H | W, 8-5 (7)   |
| 02/21/99 | H | W, 11-8 (10) |
| 02/17/01 | H | W, 15-2      |
| 02/18/01 | H | L, 12-13     |
| 02/18/01 | H | W, 10-6 (7)  |
| 02/16/02 | H | W, 14-4      |
| 02/16/02 | H | W, 18-0 (7)  |
| 02/17/02 | H | W, 9-6       |
| 05/14/02 | H | L, 2-3       |
| 02/22/03 | H | W, 7-6       |
| 02/22/03 | H | W, 6-1       |
| 02/23/03 | H | W, 13-3      |
| 02/21/04 | H | L, 6-8       |
| 02/22/04 | H | W, 14-1 (7)  |
| 02/19/05 | H | W, 9-5       |
| 02/19/05 | H | L, 0-12      |
| 02/20/05 | H | W, 8-5       |

**WOFFORD** 70-18

| Date     | Site | Result        |
|----------|------|---------------|
| 1950     | A    | L, 0-5        |
| 1950     | A    | L, 2-7        |
| 04/16/52 | A    | L, 3-4        |
| 03/27/62 | A    | W, 11-10      |
| 04/10/62 | H    | L, 8-26       |
| 04/09/63 | H    | W, 5-3        |
| 05/07/66 | A    | L, 3-10       |
| 04/17/70 | A    | W, 7-6        |
| 04/18/70 | A    | L, 8-10       |
| 04/01/71 | H    | W, 7-2        |
| 04/01/71 | H    | W, 5-0        |
| 04/08/72 | A    | W, 15-0       |
| 04/15/72 | H    | W, 20-11      |
| 04/20/73 | A    | W, 8-0        |
| 04/09/76 | H    | W, 13-4       |
| 04/03/81 | A    | W, 9-6 (10)   |
| 04/27/82 | H    | L, 8-9        |
| 04/29/82 | H    | W, 16-0       |
| 04/22/83 | A    | L, 11-16      |
| 04/16/84 | H    | W, 5-4        |
| 04/16/84 | H    | W, 8-5        |
| 04/25/84 | A    | W, 8-7        |
| 04/25/84 | A    | L, 8-9        |
| 03/28/85 | A    | W, 9-5        |
| 04/17/85 | H    | W, 10-0       |
| 04/17/85 | H    | W, 11-0       |
| 04/05/90 | H    | W, 3-1        |
| 03/30/96 | H    | L, 7-14       |
| 03/30/96 | H    | W, 13-0       |
| 04/02/96 | A    | W, 9-3        |
| 04/03/96 | H    | W, 8-0        |
| 04/11/98 | H    | W, 11-3       |
| 04/11/98 | H    | L, 3-4        |
| 04/12/98 | H    | W, 6-3        |
| 05/02/98 | N    | W, 9-4        |
| 03/06/99 | A    | W, 12-9       |
| 03/07/99 | A    | W, 5-4 (7)    |
| 03/07/99 | A    | W, 14-10 (10) |
| 04/01/00 | H    | W, 5-3        |
| 04/01/00 | H    | W, 9-4        |
| 04/02/00 | H    | W, 12-8       |
| 03/04/01 | A    | W, 10-1       |
| 03/04/01 | A    | L, 4-5        |
| 03/16/02 | H    | W, 6-3        |
| 03/16/02 | H    | W, 12-4       |
| 03/17/02 | H    | L, 10-12      |

|          |   |               |
|----------|---|---------------|
| 05/22/02 | N | W, 9-2        |
| 05/03/03 | A | W, 17-5       |
| 05/03/03 | A | W, 11-1       |
| 05/04/03 | A | W, 6-5        |
| 05/14/04 | H | W, 4-3        |
| 05/15/04 | H | W, 6-4        |
| 05/16/04 | H | W, 8-2        |
| 05/20/05 | A | W, 7-2        |
| 05/21/05 | A | W, 10-3       |
| 05/22/05 | A | W, 10-7       |
| 03/24/06 | H | W, 9-8        |
| 03/25/06 | H | W, 11-7       |
| 03/26/06 | H | W, 20-10      |
| 05/11/07 | A | W, 26-12      |
| 05/12/07 | A | W, 21-3       |
| 05/13/07 | A | W, 14-1       |
| 05/02/08 | H | W, 5-3        |
| 05/03/08 | H | W, 16-8       |
| 05/04/08 | H | W, 9-4        |
| 03/29/09 | A | W, 14-10 (10) |
| 03/29/09 | A | W, 19-2       |
| 04/09/10 | H | W, 5-4        |
| 04/10/10 | H | W, 8-2        |
| 04/11/10 | H | L, 2-5        |
| 04/22/11 | H | L, 7-11       |
| 04/23/11 | H | W, 11-0       |
| 04/24/11 | H | W, 25-14      |
| 04/06/12 | A | L, 0-2        |
| 04/07/12 | A | W, 4-2        |
| 04/07/12 | A | L, 5-6        |
| 05/10/13 | H | W, 6-1        |
| 05/12/13 | H | W, 3-0        |
| 05/12/13 | H | W, 10-7       |
| 03/28/14 | H | W, 11-4       |
| 03/29/14 | H | W, 11-4       |
| 03/30/14 | H | W, 6-1        |
| 04/03/15 | H | L, 5-3        |
| 04/04/15 | H | W, 5-3        |
| 04/05/15 | H | W, 13-5       |
| 04/01/16 | A | W, 9-1        |
| 04/02/16 | A | W, 14-4       |
| 04/03/16 | A | W, 12-3       |
| 05/25/16 | N | W, 10-9       |

**XAVIER** 2-1

| Date     | Site | Result   |
|----------|------|----------|
| 03/09/07 | H    | W, 9-4   |
| 03/10/07 | H    | L, 12-17 |
| 03/11/07 | H    | W, 14-7  |

**YALE** 0-1

| Date | Site | Result |
|------|------|--------|
| 1973 | H    | L, 1-5 |

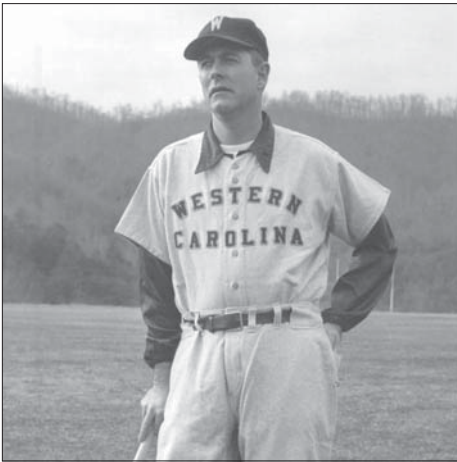

Jim Gudger (above) served as WCU's head coach from 1951 through 1960 and again in 1963, winning 140 games ... Gudger was also Western's head men's basketball coach and is the program's all-time winningest head coach.

| <b>CATAMOUNT HEAD BASEBALL COACHES</b>  |           |              |                      |                  |
|---|-----------|--------------|----------------------|------------------|
| Records prior to 1951 are incomplete /// First year of baseball at WCU was 1928 |           |              |                      |                  |
| HEAD COACH  | YRS       | SEASONS      | OVERALL              | SOCON            |
| Jim Gudger  | 11        | 1951-60, '63 | 140-83               | --               |
| Charles Seeger  | 2         | 1961-62      | 20-21                | --               |
| Ron Blackburn   | 5         | 1964-68      | 78-65                | --               |
| Bill Haywood  | 13        | 1969-81      | 215-161-2            | 48-23            |
| David Wright  | 1         | 1982         | 28-12                | 12-4             |
| Jack Leggett  | 9         | 1983-91      | 302-226              | 103-39           |
| Keith LeClair   | 6         | 1992-97      | 229-135-2            | 99-38            |
| Rodney Hennon   | 2         | 1998-99      | 81-38                | 38-16            |
| Todd Raleigh  | 7         | 2000-07      | 257-209              | 132-101          |
| Bobby Moranda   | 9         | 2008-pres.   | 284-225-2            | 146-103-1        |
| <b>TOTALS</b>   | <b>65</b> |              | <b>1,634-1,175-6</b> | <b>578-324-1</b> |

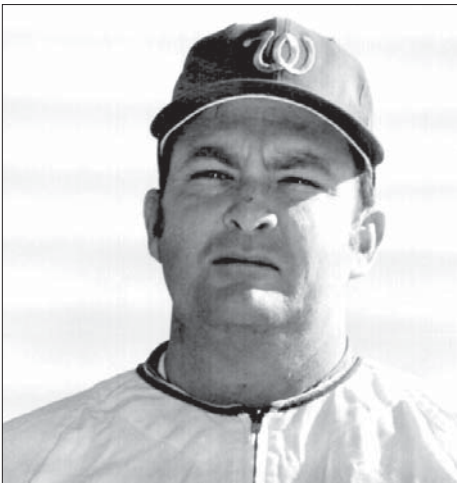

The 1981 Southern Conference Coach of the Year, Bill Haywood held the reigns of the Western Carolina baseball program longer than any other coach ... He won 215 games in 13 seasons in Cullowhee.



Jack Leggett is WCU's all-time winningest head coach with 302 career wins ... He was named SoCon Coach of the Year in 1987 and won a total of 10 conference titles and took the Catamounts to five NCAA tournament appearances.



Keith LeClair was an outstanding player for WCU from 1985-88 and took over as head coach in 1992 ... LeClair won 229 games in six seasons with three SoCon Coach of the Year honors, six SoCon titles and four NCAA tournament berths.



Rodney Hennon was an Academic All-American at WCU in 1992, returning to coach the Catamounts for two seasons in 1998-99 ... Compiled 81 victories in two seasons and led WCU to the SoCon title game in '99.



Todd Raleigh was named Southern Conference Coach of the Year in 2002 and 2007, as well as having played at WCU from 1988-91 under Jack Leggett ... Raleigh won 257 games as head coach, the second-most in school history.



Bobby Moranda became the 10th different head coach in WCU baseball since 1951. Moranda has guided WCU to back-to-back SoCon regular season titles in 2013 and 2014, and to the 2016 SoCon Tournament crown.



Todd Raleigh (left) receives instruction from head coach Jack Leggett (right) during his playing days in Cullowhee. Raleigh ranks second only to Leggett in career wins at WCU.



Former player-coach tandem Jack Leggett (left) and Todd Raleigh (right) meet as head coaches prior to a Clemson-Western Carolina game in Cullowhee in 2000.



Jack Leggett (left) meets with umpires and former player turned coach, Rodney Hennon, at home plate prior to a Clemson-Western Carolina match-up in 1998.



Rodney Hennon (10) with Keith LeClair (23) hoisting a Southern Conference championship trophy during Hennon's playing career.



Bobby Moranda (right) with former Catamount skipper, Jack Leggett (left), prior to a 2007 meeting between Clemson and Western Carolina in Cullowhee.



Bobby Moranda (right) with former Catamount head coach, Todd Raleigh (left), prior to a 2007 meeting between Western Carolina and Tennessee in Knoxville.

– THE A’s –

Adair, Rick ..... 1977-79  
 Adams, Charles..... 1941  
 Ahearn, Chris ..... 2005  
 Aiello, Bobby ..... 1972  
 Allen, Billy..... 1992  
 Allison, Steve..... 1990-91  
 Amos, Lynn ..... 1987-88  
 ANDERSON, KOREY..... 2014-PRES.  
 Anderson, Willis..... 1957-60  
 Andrus, Connor..... 2012  
 Ardrey, Sam ..... 1938-40  
 Arnette, Johnny Mack..... 1954  
 Attaway, Aaron..... 2011-14  
 Atwell, Austin..... 2015

– THE B’s –

Bailey, Phil..... 1958  
 Bain, Brian..... 1995-98  
 Baker, Adam ..... 2007  
 Baker, Garrett ..... 2009  
 BAKER, TRISTAN ..... 2016-PRES.  
 Baldwin, Kevin ..... 1995-96  
 Ball, David ..... 1977-79  
 Ballance, Bobby..... 1957-60  
 Ballard, Danny ..... 1955  
 Ballard, Dave..... 1955  
 Baquer, Bryan..... 1983  
 Barile, Jordan ..... 1991  
 Barkley, Steve ..... 1967-70  
 Barnes, Brian..... 2002-05  
 Barnhorst, Howard ..... 1948  
 Barmwell, Alex ..... 1981-84  
 Barmwell, Don ..... 1962  
 Barmwell, Howard..... 1938-41  
 Barr, Alex ..... 2013-14  
 Barrow, Martin..... 1995-98  
 Bartlett, Rodney..... 1961-62

Boyd, Billy..... 1978-80  
 Bracken, Cary ..... 1975  
 Bradburn, C. Wayne ..... 1941-46  
 Bradley, Dwayne ..... 1989-92  
 Brady, Robert..... 1960  
 Brandon, Tom ..... 1961  
 Bratcher, Toby..... 1981  
 BRAY, DILLON ..... 2014-PRES.  
 Bright, Don ..... 1971-73  
 Brigman, Bill..... 1961  
 Brister, Hunter ..... 2012-14  
 Brittain, Grant..... 1987-90  
 Brock, McDonald ..... 1942  
 Brogden, Jim..... 1953-54, '56-57  
 Brooks, Craig..... 1983-86  
 Brooks, Eric ..... 1986  
 Brooks, P.J. .... 1986-87  
 Brown, Bobby ..... 1973  
 Brown, Freddy ..... 1976-79  
 Brown, Garrett ..... 2012-16  
 Brown, George..... 1942, '48-49  
 Brownlow, Tyler..... 2009  
 Bruce, Jeremy ..... 1997-98  
 Bryant, George..... 1954-55  
 Bryant, Jennings ..... 1939-40  
 Buchanan, Todd ..... 2000-03  
 Buda, Mike ..... 2005-06  
 BULLOCK, ANDREW ..... 2016-PRES.  
 Bullins, Jim ..... 1965-68  
 Bunting, Jim..... 1966  
 Burns, Ronnie ..... 1950  
 Burton, Jared ..... 2000-02  
 Burwell, J.P. .... 1994-97  
 Bush, Andy..... 1996  
 Byrd, Bruce..... 1965-66  
 Byrd, Cary ..... 1960

– THE C’s –

Cagle, O.V..... 1951-53, '55  
 Caldwell, Cecil..... 1963-67  
 Camac, Joe ..... 2000-03  
 Cantrell, John..... 1977  
 Capobianco, E.G. .... 1992-93  
 Carlton, Wayne..... 1955  
 Carpenter, Willie ..... 1977-80  
 Carson, Kyle..... 1981-82  
 Carson, Mike ..... 1984-87  
 Carswell, Danny ..... 1972-75  
 Carter, Darryl ..... 1991-92  
 Carter, Artis ..... 1950  
 Carter, Mike..... 1980  
 Carter, Mike..... 1957-58  
 Case, Kevin..... 1981  
 Caskey, Jerry..... 1960-63  
 Chamberlain, Jody ..... 1981-82  
 Chamlee, Steve..... 1979-80  
 Champion, Russ..... 1983  
 Chapman, Russ..... 1992  
 Chavers, Sam ..... 1995  
 Chavis, Vance ..... 2008-12  
 Cherry, Rick ..... 1976  
 Chilcoat, Andrew..... 2010-11  
 Christian, Jim..... 1985

Clark, Joe..... 1961  
 Clark, Jon..... 2001  
 Clements, Jack..... 1960-62  
 Cloer, Dallas ..... 1955-56  
 Cochran, Jimmy ..... 2002-03  
 Cockrell, Derek ..... 1993-96  
 Cogburn, Barry..... 1977  
 Cole, Ed ..... 1969-70  
 Collias, Trevor ..... 2009-10  
 Collins, Harold ..... 1942  
 Colvin, Robert..... 1960-61  
 Connolly, John..... 1993-94  
 Cooper, Bob..... 1959  
 Corbett, Bryan ..... 2006-08  
 Corn, Jackie..... 2007-08  
 Cowan, Leo ..... 1939-40  
 Cowan, Ray..... 1941  
 Cox, Joey..... 1989-92  
 Crawford, Charles ..... 1955-57  
 Crawford, Doug ..... 1955  
 Crawford, Dewey..... 1981  
 Crawley, Justin ..... 2009-10  
 Crocker, Lawrence..... 1949-51  
 Crotts, Earl..... 1961-64  
 Crowell, Wayne ..... 1954  
 Cunningham, R.L. .... 1956  
 Curtis, Adam..... 2010-13

– THE D’s –

Daniels, Joe ..... 1960-61  
 Danielson, Bryce..... 2013-14  
 Davidson, Chris ..... 1996-98  
 Davidson, Mike ..... 1979-80  
 Davis, Bill ..... 1950  
 Davis, Chris..... 2002-05  
 Davis, Colton ..... 2013-16  
 Davis, Eddie..... 1972-74  
 DAVIS, MICHAEL ..... 2016-PRES.  
 Deal, Mike ..... 1967-69  
 de Graff, Dylan..... 2007-10  
 Deese, Kyle..... 2011  
 Dellinger, Denny..... 1965  
 Demeree, George..... 1985  
 Derosia, Dan ..... 1992-94  
 Deweese, Tim..... 1974, '76-78  
 DiFelice, Mark..... 1995-98  
 DiFelice, Matt ..... 1996  
 Dixon, Allen ..... 1959-62  
 Doherty, Rob ..... 1990-93  
 Donovan, Al ..... 1985  
 Dotson, Darron ..... 2011-12  
 Downs, John..... 1968-69  
 Drury, Ken ..... 1960  
 DuBard, Danny ..... 1977-79  
 Duke, Harry ..... 1950  
 Dullnig, Cameron..... 2010-11  
 Duncan, Keith ..... 1982  
 Dunlap, Mike ..... 1984  
 Dunn, Andy ..... 1988-91  
 Durand, Taylor..... 2014-16

– THE E’s –

Eads, James..... 1960  
 Ebersole, Keith ..... 1977-78  
 Edens, Dick..... 1950  
 Eddick, Denver ..... 2003-04  
 Edwards, Roddey ..... 1964-67  
 Eldredge, Jim ..... 1984-86  
 Ellingburg, Ray..... 1958  
 Ellenburg, Jeremy..... 2003-06  
 Elsesser, Mike..... 1974  
 Eubanks, Tim ..... 1980  
 Evans, Jim ..... 1950

– THE F’s –

Fairey, Clint..... 1986-89  
 Fann, Waldo..... 1942  
 Feimster, Emmett..... 1950-52  
 Feimster, Tim ..... 1981  
 Feilids, McCauley, Jr..... 1959  
 Ferrell, Kramer ..... 2015-16  
 Fishel, Gary..... 1972-75  
 Fisher, Chip..... 1983, '85-87  
 Fisher, Harry ..... 1956  
 Fogleman, Craig..... 1967  
 Foley, Dan ..... 2001-02  
 Fonville, Charlie ..... 1981-84  
 Ford, Lynn ..... 1967-68  
 Foster, John ..... 1950-53  
 Foster, Ryan..... 2000-03  
 Foster, Seth ..... 2000-03  
 Fowler, Tony ..... 1974-75  
 Fox, Buddy..... 1974-77  
 Fox, Dale..... 1972-75  
 Fraser, Joe ..... 1965-67  
 Frazier, Morgan ..... 1999-2000  
 Frazier, Will ..... 2012-13  
 Frye, Revis ..... 1940-41  
 Fugate, James..... 1953  
 Fulbright, Brent..... 1988-89  
 Fulmer, Mark ..... 1973  
 Fussell, T.J. .... 2014

– THE G’s –

Gabrielian, Aaron..... 2006  
 Gaines, Jerry ..... 1975  
 Galloway, Grady ..... 1938  
 Gambill, Mike ..... 1972  
 Game, Bobby ..... 1957-58  
 Garcia, Carlos ..... 2003  
 Gary, Alex ..... 2002-03  
 Gay, Scott ..... 1983-85  
 Gayle, Ted ..... 1949-50  
 Gaylor, Fred ..... 1942  
 Geiger, Jim ..... 1983-84  
 Gheen, Tom ..... 1941-42  
 Gibson, Sam ..... 1942, '48-49  
 Giles, Kelly..... 1989-90  
 Gilmore, Bobby ..... 1973-76  
 Giunta, Rich..... 1995  
 Glance, Bill ..... 1950  
 Glover, Glenn ..... 1970-73  
 Glymph, Danny..... 1977  
 Godfrey, Josh ..... 1998

Goforth, Leonard..... 1960-63  
 Goldston, Larry ..... 1994-95  
 Goldston, Rod..... 2000-03  
 Gonzalez, Luis Mario ..... 1954  
 Goodwin, Larry..... 1971-72  
 Gordon, Blake..... 2000  
 Gordon, Robbie..... 1985-88  
 Goulder, Ollie..... 2010  
 Gragg, Luke ..... 2011-14  
 Graham, Jeff ..... 1990-91  
 Graham, Joe ..... 1961  
 Grande, Jeff ..... 1984-85  
 Grant, Shelton ..... 1988-89  
 Graves, Tommy..... 1996  
 Greene, Jonathan..... 2005-2007  
 Greenwood, Jared ..... 2004-05  
 Greer, Brent ..... 2007-09  
 Greeson, Chet..... 1979-82  
 Gregory, Grey..... 2005-2006  
 Grieve, Kevin ..... 1998  
 Griffin, Andy..... 1983-84  
 Griffin, Brown..... 1942  
 Griffin, Odell ..... 1939-40  
 Griffin, Dwight..... 1950  
 Griffin, U.S..... 1950  
 Griffith, Reed ..... 1969  
 Grindstaff, Gary ..... 1973-76  
 Grogan, John..... 1959  
 Grove, Jim ..... 1970-73  
 Grundy, Phillip ..... 1991-93  
 Gudger, Frank ..... 1940-42  
 Gunter, Sam..... 1959  
 Guy, Randy..... 1972-75

– THE H’s –

Haddad, Radley ..... 2009-10  
 Hager, Rusty ..... 1978  
 Hailey, Freddie ..... 1984-87  
 Hall, Ed ..... 1970  
 Hall, Nate ..... 2005  
 Hallam, Tim ..... 2005-06  
 Hampton, Gray..... 1937-40  
 Hamrick, Brad..... 1998  
 Hamrick, Jeremy ..... 2000  
 Hannon, Bill ..... 1968  
 Hansil, John ..... 1951-54  
 Hardin, Frank..... 1950  
 Hare, Ken..... 1980, '82-84  
 Hargett, Ron ..... 1976  
 Harp, Gerald ..... 1979  
 Harris, Steve ..... 1998  
 Harwell, Wayne ..... 1978-79  
 Hatcher, Preston ..... 2010-13  
 Hatley, Mitchell..... 2006-09  
 Hawk, Derrick ..... 2003-05  
 Hawkins, Chris ..... 1984  
 Hawkins, Jerry..... 1957-58  
 Haynes, Jason ..... 2005-08  
 Hayes, Tommy..... 1969-71  
 Haynes, Bill..... 1962, '64-65  
 Haynes, Leslie..... 1959  
 Hearrell, Ryan ..... 1993  
 Heavner, Bob ..... 1949-50

Heffley, Ross .....2009-12  
 Hennon, Rodney..... 1990-93  
 Hensley, McKinley..... 1942, '48  
 Henson, Jody..... 1992-95  
 Hicks, Jerry ..... 1965-66  
 Hicks, Mickey..... 1968-71  
 Hicks, Mike ..... 1973-76  
 Hicks, Robert..... 1965-66  
 Hill, David ..... 1980-83  
 Hilliard, Robert ..... 1961-63  
 Hilton, Mike ..... 1990-93  
 HOLCOMB, SPENCER..... 2015-PRES.  
 Holcombe, Bobby..... 1954-57  
 Holland, Greg..... 2005-2007  
 Hollifield, Sonny..... 1964, '66  
 Hollow, Dennis..... 1983  
 Holloway, Ray..... 1958  
 Holshouser, Jeff ..... 1985  
 Hooper, Jon ..... 1989  
 Hooven, Branan ..... 1989-92  
 Hoover, Rob ..... 1998-2002  
 Hope, Eddie ..... 1968-70  
 Hornaday, Tommy..... 1950, '53  
 Home, Tony..... 1993-96  
 House, Brad..... 1999-2000  
 Howard, Grady ..... 1942  
 Howard, Herbert..... 1938-41  
 Howard, William..... 1942  
 Howell, Charles D..... 1952-53  
 Hoyle, Jacob ..... 2012-15  
 Hudson, Steve..... 1981  
 Huie, Brian..... 1988-89  
 Huntington, Ron..... 1983-86  
 Hurst, Roy..... 1992-94  
 Hutchinson, Brian ..... 1996-98  
 Hutchinson, John ..... 1952-54  
 Hyatt, David ..... 1984-86  
 Hyde, Ken ..... 1965-66  
 Hyde, Todd..... 1989-90

- THE I's -

Ibrahim, Jack ..... 1957-59  
 Idol, David ..... 1975-76  
 Ingie, Don ..... 1979-82  
 Ingram, John..... 2007  
 Ivie, Glenn..... 1963-66

- THE J's -

Jarrett, Bill ..... 1978  
 Jarvis, George ..... 1936-38  
 John, Andy ..... 2006-09  
 Johns, Matt..... 2008-11  
 Johnson, Brandon..... 2008-11  
 Johnson, Charles..... 1952  
 Johnson, Eric..... 1997-98  
 Johnson, Greg..... 1980-83  
 Johnson, Kenneth ..... 1949-50  
 Johnson, Tyler ..... 2006-2007  
 Jolly, Ed ..... 1964  
 Jones, Chip ..... 1991  
 JONES, CODY ..... 2011-PRES.  
 Jones, Danny..... 1964-67  
 Jones, Lackie ..... 1966

Jones, Lewis..... 1990  
 Jones, Preston ..... 1959-60  
 Jones, Tom ..... 1942  
 Josey, Brad ..... 2002-04  
 Joyce, Lon ..... 1967-70

- THE K's -

Kay, Johnny ..... 1977-80  
 Kasten, Kasten ..... 2003  
 Keener, Harold ..... 1950-51  
 Kendrick, Patrick..... 1990-92  
 Keppler, Howard ..... 1961  
 Keyes, Stewart ..... 1986-89  
 Kibler, Jon..... 2005  
 Kilpatrick, James ..... 1965  
 Kimbrell, Jim..... 1965-67  
 Kimel, Jack ..... 1989-92  
 Kilmer, Wayne..... 2003  
 King, Fred ..... 1950-51  
 King, Wesley ..... 1998  
 Kinsey, Mel ..... 1980-83  
 Kirby, Aaron ..... 1998-2000  
 Kirby, George ..... 1955-56  
 Kirkpatrick, Tyler ..... 2007-10  
 Klutz, Mike ..... 1982  
 Knight, John..... 1978  
 KOEHLER, MATTHEW ..... 2015-PRES.  
 Koone, Chad..... 1998  
 Koone, Chuck ..... 1997-98  
 Koontz, Chip ..... 1974-77  
 Kuykendall, Bob..... 1954  
 Kuykendall, Jim..... 1952-55  
 Kyslinger, Dan ..... 1992

- THE L's -

Lackey, Hal ..... 1955  
 Lamb, Ed ..... 1959  
 Landing, Frank..... 1976  
 Larrimore, Andrew..... 2005-2007  
 Lasher, Ernie..... 1974-77  
 Laughridge, Jim..... 1971-72  
 Lawrence, David..... 1938-41  
 Leagan, Charles ..... 1941-42  
 LeClair, Keith ..... 1985-88  
 Ledford, Buddy ..... 1957  
 Lee, George ..... 1939-40  
 Leger, Freddy ..... 1955  
 Lethcoe, Johnny ..... 1979  
 Lewis, Tommy..... 1954  
 Liles, Nick..... 2007-09  
 Lindley, Owen..... 1942  
 Linder, Fred..... 1952, '55-56  
 Lister, Ted ..... 1992  
 Lloyd, Bill..... 1950  
 Lockey, Alfred ..... 1950-51  
 Logan, Ronnie..... 1964-65  
 Long, Jason..... 1998-2000  
 LONG, J.D. .... 2013-PRES.  
 Lowman, Leon..... 1950  
 Lundy, Ralph..... 1971-72  
 Lyman, Scott..... 1990-93  
 Lyons, J.C..... 2008-09  
 Lytle, Ronnie..... 1963

- THE M's -

Mabe, Paul ..... 1982  
 MABINI, CHAD ..... 2016-PRES.  
 Malchesky, Tom ..... 1988  
 Maney, Johnny ..... 1965  
 Manis, Mike ..... 1970  
 Manning, Mike ..... 1991-94  
 Martin, Adam..... 2011-14  
 Martin, Corey..... 2006-09  
 Martin, R.J. .... 1952-53  
 Marvels, Mike ..... 1979  
 Mashburn, Cecil..... 1957-58  
 Mashburn, Jeff..... 1979-82  
 Maska, Bob ..... 1964-66  
 Massey, Chris..... 1994-95  
 Masters, Chris ..... 2007-09  
 Mathews, Ryan ..... 2008  
 Matthews, Jimmy ..... 1956-57  
 Mattox, Clen..... 1980  
 Maxwell, Clark ..... 1994-97  
 McAvoy, Jeff..... 1997  
 McCauley, Wayne..... 1971  
 McClure, David ..... 1981-82  
 McClure, John ..... 2013-14  
 McConnell, Bud ..... 1960-61  
 McConnell, Caleb ..... 2004-06  
 McCrackine, Travis..... 1989  
 McCrary, Charles ..... 1952-53, '56-57  
 McCraw, Reggie..... 1981-84  
 McCullen, Brian ..... 2004-06  
 McCurry, Ryan..... 2000-03  
 McDaniel, Trey ..... 2005-06  
 McDowell, Brandon. 2002-03, '05-06  
 McGowan, Mike ..... 2004  
 McKay, Dave ..... 1995-98  
 McKenzie, Donald ..... 1949-50  
 McKinney, Morgan ..... 2011-14  
 McKinney, Richard ..... 1951  
 Mehaffey, Zeb ..... 1957  
 Menhart, Paul..... 1988-90  
 Meredith, David ..... 1940-42  
 Meredith, Horace ..... 1938-40  
 Michalove, Clint..... 1980-81  
 Mikeal, Norris ..... 1970  
 Milewski, John ..... 1984-85  
 Miller, Luke ..... 2003-05  
 Miller, Roger ..... 1968-70  
 Minacci, Mike ..... 1991  
 Minero, Donovan ..... 2001-02  
 Mintz, Doyle..... 1958-59, '64  
 Mitchell, Doug ..... 1980, '82  
 Mitchell, Kevin..... 1991-92  
 Mitchell, Jacoby ..... 2011  
 Mitcham, Joe ..... 2001  
 MOEBIUS, JAKE ..... 2016-PRES.  
 Moody, Realus ..... 1955  
 Moore, Arnold ..... 1956-57  
 Moore, Chad ..... 1992-96  
 Moore, Chris ..... 1996-98  
 Moore, DeWayne..... 1967  
 Moore, Greg..... 1980-83  
 Moore, Jason ..... 1995  
 Moore, Robert, Jr. .... 1964

Morgan, Ken ..... 1961-63  
 Morgan, Leonard ..... 1967-69  
 Morhardt, Darryl ..... 1983  
 Moss, B.C. .... 1940-42  
 Moss, Kevin ..... 1995  
 Murphy, Blake..... 2005-08  
 Murray, Lee..... 2009  
 Murray, Shannon..... 1994  
 Myers, Charlie..... 1941  
 Myers, Doug ..... 2001-02  
 Myers, Jeff ..... 1991-92  
 Myers, Tony..... 1984-87

- THE N's -

Nadale, Jon..... 2012-13  
 NAIL, BRENDAN ..... 2015-PRES.  
 Nance, Lee..... 1979-80  
 Naylor, Eric ..... 1989  
 Neary, Austin ..... 2012-13  
 Neill, Elmer ..... 1942  
 Nelloms, Skip ..... 1985-88  
 Nelson, Matt ..... 2003  
 Nesbitt, Ray ..... 1953  
 Newsom, Tim ..... 1966-69  
 Newton, Robert..... 1966-67  
 Nicholson, George ..... 1954-55  
 NOBLES, B.J. .... 2014-PRES.  
 Notaro, Stephen ..... 2008-11  
 Noteboom, Bryant..... 2010-13  
 Null, Jeremy ..... 2012-14

- THE O's -

Obert, Alex..... 2002-04  
 Olson, Clair "Ike" ..... 1942, '46  
 Osthoff, Glenn ..... 1984, '86, '88  
 Ottone, Daniel ..... 2007-10  
 Overbay, Wes ..... 1999-2000  
 Overcash, Marvin ..... 1953  
 Oxendine, Herbert..... 1938  
 Ozar, Garrett ..... 2008-09

- THE P's -

Page, Bedford..... 1950  
 Page, T.J. .... 2010-11  
 Pardue, James ..... 1950-52, '56  
 Parker, Frank ..... 1950-53  
 Parker, Larry ..... 1962-63  
 Parker, William ..... 1960-63  
 Parks, Wayne ..... 1977-80  
 Pash, Joe ..... 1983  
 Patterson, Jack ..... 1972-74  
 Patton, W. .... 1938  
 Peek, Bill..... 1940  
 Peek, Clyde..... 1940-41  
 Pember, David ..... 1997-98  
 Penland, Doug ..... 1964  
 Penland, Dustin ..... 2004  
 Perry, Dennis ..... 1967  
 Pfeil, Mike ..... 1971  
 Phillips, Roy..... 1938-41  
 Phythyon, James ..... 1959  
 Piela, Dave ..... 1988  
 Pierce, Maynard..... 1976

Pilgrim, Dale ..... 1993-96  
 Plemmons, "Spike" ..... 1938-41  
 Poarch, Mark..... 1987-90  
 POPE, BRETT..... 2015-PRES.  
 Porter, Brad ..... 1972  
 Posey, Drew ..... 1992-94  
 Powell, Sam ..... 1958  
 Powell, Tyler..... 2012-15  
 Pressley, W. Clyde ..... 1948-50  
 Pressley, James..... 1952  
 Pressley, Joe ..... 1950  
 Prevate, Dylan..... 2014  
 Pritchard, Stephen..... 1992-94  
 Price, Benjamin ..... 1941, '47  
 Price, Glenn ..... 1942  
 Price, Hooper..... 1940-41  
 Price, Joseph C. .... 1950, '53-54  
 Price, Matt..... 1998-2001  
 Pryor, Floyd ..... 1958-60  
 Pryor, Harris ..... 1956-59  
 Pulliam, Guy ..... 1954  
 Pulliam, Rusty..... 1977  
 Pusey, Mike ..... 1978  
 Pust, John ..... 1982-85

- THE R's -

Radford, Kyle ..... 1980-82  
 Raleigh, Jim ..... 1964-65  
 Raleigh, Matt..... 1989-92  
 Raleigh, Todd..... 1988-91  
 Ramsey, Clint..... 2002-05  
 Ramsey, Jerry..... 1972-75  
 Ramshaw, Mike ..... 1989  
 Ray, Jim ..... 1959-62  
 Ray, Phillip..... 1941  
 Reed, Jerry..... 1974-77  
 Reese, Bob ..... 1941  
 Reeser, Mark ..... 1976-79  
 Reid, Andy ..... 1985-86  
 Reid, Eddie ..... 1962  
 Reinicker, Jim ..... 1978-80, '82  
 Repass, Bill ..... 1978  
 Rexrode, Kevin ..... 1994-95  
 Rhinehart, Bill..... 1962-64  
 Rhinehart, Joe..... 1957  
 Rhodes, Raymond..... 1941-42  
 Rhodes, Max..... 1950, '52, '54-55  
 Rhoney, Ben..... 2000-2001  
 Rhyne, Gary ..... 1973-75  
 Rice, Jerry ..... 1942, '47  
 Rich, Brian..... 1985  
 Rickman, Andy..... 1984-87  
 Ridings, Julian ..... 2011-13  
 Rieger, Eddie ..... 1987  
 Rigsby, Bill, Jr. .... 1954  
 Riley, Pat ..... 1985-86  
 Roane, Michael..... 2001  
 Roberts, Mike ..... 1976  
 Robertson, Ralph ..... 1948  
 Robertson, Russell..... 2008-10  
 Robertson, Shelby..... 1938  
 ROBINSON, CALEB..... 2015-PRES.  
 Robinson, David Ray ..... 1980-83

Robinson, Edgar ..... 1968-69  
 Robinson, J.J. .... 1983  
 Robinson, Jay ..... 1980  
 Rogers, Clarence ..... 1962-64, '66  
 Rogers, Darryl ..... 1984-87  
 Rogers, Ronald ..... 1950-53  
 Rollison, Reid ..... 2007-09  
 Roper, Todd ..... 2001-04  
 Rowley, Chris ..... 1994-97  
 Royal, Phillip ..... 1959  
 Rudder, Robert ..... 1999-2000  
 Rushing, Scott ..... 1986-87  
 Rynders, Chris ..... 1996-97

- THE S's -

Saberhagen, Drew ..... 2007-08  
 SAMMONS, BRYAN ..... 2014-PRES.  
 Sandefur, Taylor ..... 2010-13  
 Santarelli, Cal ..... 1980  
 Saunders, John ..... 1953  
 Schade, Ryan ..... 2000-02  
 Schneider, Danny ..... 2013-15  
 Schreiber, Stan ..... 1978-79  
 Schultz, Austin ..... 2010-11  
 Scott, Fred ..... 1958  
 Seawright, Bobby ..... 1957-58  
 Sellers, Joe Jack ..... 1992-95  
 Sells, Danny ..... 1958-61  
 Selzer, Thomas ..... 1949-52  
 Senn, Richie ..... 1987-90  
 Sey, Bob ..... 1954  
 Sexton, Tyler ..... 2006-08  
 Shaft, Barrett ..... 2005-08  
 Shamel, Herman ..... 1954  
 Shamp, Gary ..... 1984-87  
 Sherrill, Alex ..... 1952-53  
 Sherrill, Dwight ..... 1952-57  
 Sherrill, Jeff ..... 1985-87  
 Short, Jack ..... 1953-55  
 Shuford, Albert ..... 1941-45  
 Shumate, Keith ..... 1986-88  
 Sigmon, Brian ..... 2001-04  
 SIKES, COREY ..... 2015-PRES.  
 Silver, Jack ..... 1942  
 Simms, Terry ..... 1976  
 Simpson, R. Ray ..... 1940-41  
 Sims, Dale ..... 1976-78  
 Sims, Randy ..... 1979-82  
 Singleton, Dick ..... 1954  
 Sinicki, Tim ..... 1987-88  
 Sisk, Jan ..... 1954  
 Skinner, Jeff ..... 2001  
 Slaughter, Jackie ..... 1984-87  
 Sluder, Bob ..... 1950-53  
 Sluder, Jeremy ..... 2010-12  
 Smathers, Noland ..... 1968-71  
 Smith, Jason ..... 2014-16  
 Smith, Jordan ..... 2011-14  
 Smith, Keith ..... 1984-86  
 Smith, Kenny ..... 2003-2007  
 Smith, Macon ..... 2011  
 SMITH, MATT ..... 2014-PRES.  
 Smith, Mick ..... 1964

Smith, Phil ..... 1956  
 Smith, Scotty ..... 1962-65  
 Smith, Tommy ..... 1973-74  
 Smithwick, Austin ..... 1997-2000  
 Snyder, Chris ..... 1993  
 Snyder, Terry ..... 1974  
 Souther, Ray ..... 1968-69  
 Spady, Jack ..... 1959, '61, '63  
 Spiess, Dykota ..... 2011-14  
 Stadler, Lin ..... 1980-83  
 Stallings, Charles ..... 1950-51, '56-57  
 Stein, Andy ..... 1988  
 Stevens, Jeff ..... 1986-89  
 Stewart, Jerry ..... 1965  
 Stewart, Jimmy ..... 1972-75  
 Stewart, Kyle ..... 2009-11  
 Stillwell, Matt ..... 1995-98  
 Stoudenmire, Jim ..... 1976  
 Strausbaugh, Steven ..... 2005-2007  
 Striker, Marc ..... 1991-94  
 Strong, Bradley ..... 2012-15  
 Strong, Reece ..... 2013-16  
 Stroud, Aaron ..... 1950-52  
 Sudderth, Troy ..... 1982-83  
 Sullivan, Jason ..... 2009-10  
 Suttles, Donnie ..... 1996-98  
 SUTTLES, PIERCE ..... 2015-PRES.  
 Sutton, Corey ..... 2007  
 SUZUKI, NOBU ..... 2016-PRES.  
 Swartzel, Ronnie ..... 1954-57  
 Szikszai, Jeff ..... 1996-98

- THE T's -

Tanner, Ronnie ..... 1971  
 Tate, Phil ..... 1963-65  
 Tatham, Bergin ..... 1972-74  
 Tavernier, Mike ..... 2008-09  
 Taylor, Brad ..... 1990  
 Taylor, Guy ..... 1956-58  
 Taylor, Ricky ..... 1994  
 Teague, Garnett ..... 1966  
 Teague, Marshall ..... 1949-50  
 Tebo, Brian ..... 1983-86  
 Teeter, James ..... 1959  
 Tesh, Rodney ..... 1988-91  
 Tharpe, Danny ..... 1963-64  
 Thomas, Dakotah ..... 2011  
 Thomas, Charles ..... 1998-2000  
 Thomas, Mike ..... 1989-91  
 Thompson, Ed ..... 1967-70  
 Thompson, Jim ..... 1966-69  
 Thornburg, Brock ..... 2006-2007  
 Thrasher, Matt ..... 1980-83  
 Tidick, Mike ..... 1990-94  
 Tiger, Matt ..... 1996-97  
 Tiley, Charles ..... 1942  
 Tolbert, Alex ..... 1994-97  
 Tolleeson, Wayne ..... 1975-78  
 Tomberlin, Hugh ..... 1937-39  
 Torres, Chris ..... 1999-2000  
 Towery, Mike ..... 1979  
 Treadway, Phillip ..... 2011  
 Treadway, Wes ..... 1984

Tupper, Bryan ..... 2005-06  
 Turner, Alfred ..... 1984-85  
 Turnrose, Erik ..... 1996-98  
 Tuttle, Larry ..... 1954-56  
 Tweedie, Brad ..... 1991-93

- THE U's -

Urey, Max ..... 1957  
 Urquhart Jr., Dale ..... 2012-14  
 Ussery, Ira ..... 1952-53  
 Uzdilla, Doug ..... 1987-90

- THE V's -

Valley, Tom ..... 1983  
 Vestal, Randy ..... 1985  
 Volpe, Gary ..... 1986-89  
 Volrath, Ray ..... 1954, '57-58

- THE W's -

Waddell, Ken ..... 1960  
 Waddell, Scott ..... 1988  
 Wagoner, Mike ..... 1977  
 Walker, Charles ..... 1960-62  
 Wall, Ronnie ..... 1968-71  
 Wallace, Herb ..... 1989  
 Wallen, J.C. .... 1961  
 Wands, Charlie ..... 1998-2000  
 Ward, Carl ..... 1950  
 Ward, Frankie ..... 1997-98  
 Ward, Heath ..... 1990  
 Ward, Larry ..... 1978  
 Ward, Scott ..... 2006-2007  
 Ware, Joe ..... 1952-55  
 Warren, Ed ..... 1986-87  
 Warren, Jerry ..... 1978-79  
 Wasik, Peter ..... 1983-84  
 Waszak, Jonathan ..... 2013-16  
 Waters, Chris ..... 1995-98  
 Watson, Flip ..... 1973-76  
 Watson, Nat ..... 1975  
 Weams, Steve ..... 1970-71  
 Webster, Jerry ..... 1961-62  
 Weeden, Linden ..... 1968  
 West, Bruce ..... 1970-73  
 West, Larry ..... 1965-66  
 Whetstine, Darryl ..... 1969  
 Whitaker, Ron ..... 1960-61, '63-64  
 White, Lyndon ..... 1937, '39-40  
 White, Steve ..... 1963  
 White, Tyler ..... 2010-13  
 Whitfield, Joel ..... 1964  
 Whitson, Eric ..... 1992-95  
 Whittington, D. Gene ..... 1952  
 Whitworth, Ted ..... 1969-72  
 Wilhoit, Harold ..... 1959  
 Wilhoit, Kevin ..... 1994-95  
 Williams, Al ..... 1941  
 Williams, Don ..... 1978-79  
 Williams, Lowell ..... 1954  
 Williams, Nate ..... 2014-15  
 Williams, Olin ..... 1956-58  
 Williamson, Robert ..... 1949-50  
 Wilkerson, Ken ..... 1964

Wilson, Dave ..... 1987  
 Wilson, Donnie ..... 2006-08  
 Wilson, Landrum ..... 1950  
 Wilson, Ryan ..... 2005  
 Wilson, Wesley ..... 1961  
 Withrow, Ward ..... 1987-88  
 Witzke, Karl ..... 1978-79  
 Wofford, Bill ..... 1968-71  
 Woodley, Dan ..... 2001-02  
 Wright, Lester ..... 1972-75  
 Wright, Ron ..... 1963  
 Wright, Theibert ..... 1938

- THE Y's -

York, Phillip ..... 1950  
 Youmans, Kirk ..... 1979  
 Young, Ronnie ..... 1962, '64-65  
 Yount, Ron ..... 1971  
 Yarbrough, Jeff ..... 1979

- THE Z's -

Zollman, Brandon ..... 2004-05



| YEAR | PLAYER             | SIGNED BY            | RND | OVERALL PICK |
|------|--------------------|----------------------|-----|--------------|
| 2016 | Garrett Brown      | Pittsburgh Pirates   | 23  | 705          |
|      | Colton Davis       | Minnesota Twins      | 25  | 753          |
|      | Bryson Bowman      | New York Yankees     | 33  | 998          |
| 2015 | Bradley Strong     | Chicago White Sox    | 28  | 832          |
| 2014 | Adam Martin        | Seattle Mariners     | 10  | 291          |
|      | Jeremy Null        | Chicago Cubs         | 15  | 439          |
|      | Aaron Attaway      | Toronto Blue Jays    | 20  | 594          |
|      | Jordan Smith       | Detroit Tigers       | -   | Free Agent   |
| 2013 | Julian Ridings     | Tampa Bay Rays       | 18  | 548          |
|      | Tyler White        | Houston Astros       | 33  | 977          |
| 2012 | Ross Heffley       | Atlanta Braves       | 18  | 569          |
| 2011 | Kyle Deese         | St. Louis Cardinals  | 23  | 710          |
|      | Matt Benedict      | Pittsburgh Pirates   | 30  | 902          |
| 2010 | Daniel Ottone      | San Diego Padres     | 33  | 994          |
| 2009 | Nick Liles         | San Francisco Giants | 7   | 207          |
|      | Chris Masters      | Atlanta Braves       | 11  | 328          |
|      | Brent Greer        | Arizona Diamondbacks | 14  | 426          |
|      | Corey Martin       | Chicago Cubs         | 27  | 830          |
| 2008 | Tyler Sexton       | Baltimore Orioles    | 31  | 926          |
|      | Blake Murphy       | St. Louis Cardinals  | 42  | 1265         |
| 2007 | Jonathan Greene    | Texas Rangers        | 8   | 260          |
|      | Greg Holland \$    | Kansas City Royals   | 10  | 306          |
|      | Kenny Smith        | Texas Rangers        | 20  | 620          |
|      | Steven Strausbaugh | New York Yankees     | 37  | 1135         |
|      | Blake Murphy       | Chicago Cubs         | 50  | 1435         |
| 2006 | Brian McCullen     | Pittsburgh Pirates   | 38  | 1130         |
| 2005 | Jared Greenwood    | New York Yankees     | -   | Free Agent   |
| 2003 | Ryan Basner        | Atlanta Braves       | 7   | 217          |
|      | Todd Buchanan      | Arizona Diamondbacks | 13  | 396          |
|      | Alan Beck          | Baltimore Orioles    | 16  | 464          |
|      | Ryan Schade        | Florida Marlins      | -   | Free Agent   |
| 2002 | Jared Burton \$    | Oakland A's          | 8   | 248          |
| 2001 | Matt Price         | Milwaukee Brewers    | -   | Free Agent   |
| 2000 | Charles Thomas \$  | Atlanta Braves       | 19  | 580          |
| 1999 | Eric Johnson       | Cleveland Indians    | 3   | 107          |
|      | David Pember \$    | Milwaukee Brewers    | 8   | 244          |
|      | Chris Moore        | Colorado Rockies     | 11  | 340          |
| 1998 | Chris Davidson     | Baltimore Orioles    | 4   | 129          |
|      | Mark DiFelice \$   | Colorado Rockies     | 15  | 450          |
|      | Donnie Suttles     | Cleveland Indians    | 12  | 363          |
|      | Jeff Sziksai       | New York Yankees     | 22  | 662          |
|      | Brian Hutchinson   | Toronto Blue Jays    | 40  | 1191         |
|      | Chuck Koone        | Baltimore Orioles    | NA  |              |
|      | Martin Barrow      | Frontier League      | -   | Free Agent   |
| 1997 | Alex Tolbert       | Pittsburgh Pirates   | 22  | 662          |
| 1996 | Eric Whitson       | Tampa Bay Devil Rays | N/A |              |
| 1994 | Jason Beverlin \$  | Oakland Athletics    | 4   | 93           |
|      | Stephen Pritchard  | Milwaukee Brewers    | 22  | 599          |
|      | Mike Tidick        | Chicago White Sox    | 47  | 1299         |
|      | Roy Hurst          | Chicago Cubs         | N/A | -            |
|      | Mike Manning       | Texas Rangers        | N/A | -            |
| 1993 | Brad Tweedlie      | Cincinnati Reds      | 3   | 92           |
|      | Phillip Grundy     | Kansas City Royals   | 4   | 105          |
| 1992 | Dan Kyslinger      | Milwaukee Brewers    | 5   | 136          |
|      | Matt Raleigh       | Montreal Expos       | 14  | 379          |
|      | Jack Kimel         | Texas Rangers        | 32  | 902          |
|      | Patrick Kendrick   | Chicago Cubs         | N/A | -            |
| 1991 | Kevin Bellomo      | San Francisco Giants | 56  | 1406         |
|      | Todd Raleigh       | Boston Red Sox       |     | Free Agent   |
| 1990 | Paul Menhart \$    | Toronto Blue Jays    | 8   | 225          |
|      | Grant Brittain     | Atlanta Braves       |     | Free Agent   |
| 1989 | Jeff Stevens       | Cleveland Indians    | -   | -            |
| 1988 | Tom Malchesky      | St. Louis Cardinals  | 12  | 314          |
|      | Skip Nelloms       | New York Yankees     | 22  | 573          |
|      | Dave Piel          | Atlanta Braves       | 54  | 1296         |
|      | Keith LeClair      | Atlanta Braves       | -   | Free Agent   |
| 1987 | Freddie Hailey     | New York Yankees     | 19  | 496          |
|      | Andy Rickman       | Cincinnati Reds      | N/A |              |

| YEAR | PLAYER            | SIGNED BY             | RND | OVERALL PICK |
|------|-------------------|-----------------------|-----|--------------|
| 1986 | Ron Huntington    | Atlanta Braves        | 39  | 486          |
|      | Keith Smith       | Atlanta Braves        | N/A |              |
| 1985 | Scott Gay         | New York Yankees      | 4   | 103          |
|      | John Pust         | New York Mets         | -   | Free Agent   |
| 1984 | Charlie Fonville  | Seattle Mariners      | 38  | 796          |
|      | John Pust         | Cleveland Indians     | 43  | 820          |
| 1983 | David Hill        | Seattle Mariners      | N/A | -            |
| 1982 | Kyle Carson       | Seattle Mariners      | N/A | -            |
| 1980 | Willie Carpenter  | Texas Rangers         | N/A | -            |
| 1979 | Rick Adair #      | Seattle Mariners      | 3   | 53           |
| 1978 | Wayne Tolleson \$ | Texas Rangers         | 8   | 202          |
|      | Keith Ebersole    | Chicago Cubs          | N/A | -            |
| 1977 | Wayne Tolleson    | Pittsburgh Pirates    | 12  | 304          |
|      | Jerry Reed \$     | Philadelphia Phillies | 22  | 559          |
| 1976 | Mike Hicks        | Texas Rangers         | N/A | -            |
|      | Flip Watson       | Texas Rangers         | N/A | -            |
| 1975 | Jerry Gaines      | Texas Rangers         | N/A | -            |
| 1973 | Don Bright        | Texas Rangers         | N/A | -            |
| 1972 | Jim Grove         | Texas Rangers         | N/A | -            |
| 1971 | Tommy Hayes       | Chicago White Sox     | N/A | -            |
|      | Wayne McCauley    | Washington Senators   | N/A | -            |
| 1969 | Jim Thompson      | St. Louis Cardinals   | N/A | -            |
| 1967 | Roddy Edwards     | Washington Senators   | N/A | -            |

\$ – Denotes player played on a major league club  
 # – Pitching coach with the Cleveland Indians from 1991-93, Detroit Tigers from 1996-2000, Atlanta Braves from 2001-03; minor league pitching coordinator with Texas Rangers, and currently Seattle Mariners Pitching Coach

**WESTERN CAROLINA'S ALL-TIME DRAFT PICKS – BY MLB TEAM:**

|  |  |
|--|--|
| <b>ARIZONA DIAMONDBACKS (2):</b><br>Brent Greer..... 14.....2009<br>Todd Buchanan ..... 13.....2003  | <b>NEW YORK YANKEES (6):</b><br>Bryson Bowman ..... 33..... 2016<br>Steven Strausbaugh ..... 37..... 2007<br>Jeff Sziksai ..... 22..... 1998<br>Skip Nelloms ..... 22..... 1988<br>Freddie Hailey ..... 19..... 1987<br>Scott Gay..... 4..... 1985 |
| <b>ATLANTA BRAVES (6):</b><br>Ross Heffley ..... 18..... 2012<br>Chris Masters ..... 11.....2009<br>Ryan Basner ..... 7.....2003<br>Charles Thomas..... 19.....2000<br>Dave Piel ..... 54..... 1988<br>Ron Huntington ..... 39..... 1986 | <b>OAKLAND ATHLETICS (2):</b><br>Jared Burton..... 8..... 2002<br>Jason Beverlin ..... 4..... 1994   |
| <b>BALTIMORE ORIOLES (3):</b><br>Tyler Sexton ..... 31.....2008<br>Alan Beck..... 16.....2003<br>Chris Davidson ..... 4..... 1998  | <b>PITTSBURGH PIRATES (5):</b><br>Garrett Brown ..... 23..... 2016<br>Matt Benedict ..... 30..... 2011<br>Brian McCullen..... 38.....2006<br>Alex Tolbert ..... 22..... 1997<br>Wayne Tolleson * ..... 12..... 1977                                |
| <b>CHICAGO CUBS (3):</b><br>Jeremy Null..... 28..... 2015<br>Corey Martin..... 27.....2009<br>Blake Murphy * ..... 50..... 2007  | <b>PHILADELPHIA PHILLIES (1):</b><br>Jerry Reed ..... 22..... 1977   |
| <b>CHICAGO WHITE SOX (2):</b><br>Bradley Strong..... 28.....2015<br>Mike Tidick ..... 47..... 1994   | <b>SAN DIEGO PADRES (1):</b><br>Daniel Ottone ..... 33..... 2010   |
| <b>CINCINNATI REDS (1):</b><br>Brad Tweedie..... 3..... 1993   | <b>SAN FRANCISCO GIANTS (2):</b><br>Nick Liles..... 7..... 2009<br>Kevin Bellomo ..... 56..... 1991  |
| <b>CLEVELAND INDIANS (3):</b><br>Eric Johnson ..... 3..... 1999<br>Donnie Suttles..... 12..... 1998<br>John Pust..... 43..... 1984   | <b>SEATTLE MARINERS (3):</b><br>Adam Martin ..... 10..... 2014<br>Charlie Fonville..... 38..... 796<br>Rick Adair..... 3..... 1979   |
| <b>COLORADO ROCKIES (2):</b><br>Chris Moore..... 11..... 1999<br>Mark DiFelice ..... 15..... 1998  | <b>ST. LOUIS CARDINALS (3)</b><br>Kyle Deese..... 23..... 2011<br>Blake Murphy ..... 42..... 2008<br>Tom Malchesky ..... 12..... 1988  |
| <b>HOUSTON ASTROS (1):</b><br>Tyler White..... 33..... 2013  | <b>TAMPA BAY RAYS (1):</b><br>Julian Ridings..... 18..... 2013   |
| <b>KANSAS CITY ROYALS (2):</b><br>Greg Holland ..... 10..... 2007<br>Phillip Grundy..... 4..... 1993   | <b>TEXAS RANGERS (4):</b><br>Jonathan Greene ..... 8..... 2007<br>Kenny Smith ..... 20..... 2007<br>Jack Kimel..... 32..... 1992<br>Wayne Tolleson * ..... 8..... 1978   |
| <b>MILWAUKEE BREWERS (3)</b><br>David Pember ..... 8..... 1999<br>Stephen Pritchard ..... 22..... 1994<br>Dan Kyslinger ..... 5..... 1992  | <b>TORONTO BLUE JAYS (3):</b><br>Aaron Attaway ..... 20..... 2014<br>Brian Hutchinson ..... 40..... 1998<br>Paul Menhart ..... 8..... 1990   |
| <b>MINNESOTA TWINS (1):</b><br>Colton Davis..... 25..... 2016  | <b>MONTREAL EXPOS (1):</b><br>Matt Raleigh..... 14..... 1992   |

