

# UC DAVIS

## WOMEN'S GYMNASTICS



Junior Katie Yamamura



Freshman Tiana Montell

**2012 NCAA SEATTLE REGIONAL**  
Information Guide



# 2012 UC DAVIS WOMEN'S GYMNASTICS

NCAA Regional Edition • 2 April 2012 • For Immediate Release

UC Davis Athletics Communications  
One Shields Avenue  
27 Student Affairs Annex  
Davis, CA 95616

Phone: (530) 752-8050  
Contact: Mark Honbo (mwhonbo@ucdavis.edu)

## THIS WEEK

Saturday, Apr. 2 - at NCAA Seattle Regional, 4 p.m.

## LAST WEEK

Idle. UC Davis last competed at the MPSF Championships on Mar. 24 (1st place, 193.675).

## NOTES

TO RECAP: UC Davis captured its third straight MPSF championship, scoring a winning 193.675 at the March 24 conference meet – more than two full points better than runner-up Seattle Pacific... Katie Yamamura (vault, bars), Madeline Kennedy (beam) and Tiana Montell (all-around) each claimed individual titles... The Aggies opened with a 48.650 on floor, added scores of 48.300 and 48.050 on vault and bars, then closed out the meet with a 48.675 on beam.

ALL-MPSF: UC Davis swept the conference's major awards, as announced immediately after the MPSF meet... Yamamura won Gymnast of the Year honors, John Lavallee nabbed his fourth Coach of the Year award (in six years) while Tamara Ross was selected as Assistant Coach of the Year... Ross guided the balance beam squad to three of the four best scores in school history, including a season-high 48.775 on March 16... The Aggies even flirted with the school record of 48.900 during the conference meet: Kennedy scored 9.875 in the leadoff spot while Anna Shumaker and Montell hit back-to-back 9.850s in the next two routines.

Yamamura led seven total all-conference honorees, earning nods in all four events plus the all-around... Shumaker (vault, beam), Kennedy (vault, floor) and Michelle Ho (bars, floor) were also multiple winners... Montell (all-around), Leah Housman (beam) and Taryn West (floor) made one All-MPSF squad each.

UP NEXT: Yamamura and Montell will represent UC Davis at the NCAA Seattle Regional, hosted by the University of Washington on Saturday... Meet time is 4 p.m... The top two teams and the top two all-arounders not on an advancing team will receive automatic berths to the NCAA Championships, held on April 20-22 in Duluth, Ga... The event winner from each regional site also advances to the national meet if they are not already qualifying as part of a team or as an all-arounder.

This is Yamamura's second trip to the NCAA postseason after becoming the first Aggie freshman all-arounder to qualify... She ranked 10th overall in the West and second among the at-large qualifiers with a 38.940 RQS... Yamamura broke the 39-point barrier on four occasions in 2012, including a school-record 39.225 at Sacramento State (3/11)... She also competed on all four events in each of the team's 12 meets this season... The regional will lift her season to 52 routines, the most since Ericka Ruelas did 53 (in 15 meets) in 2000... Yamamura will rotate through the meet with LSU, opening with a bye before competing on floor in Rotation 2.

Montell becomes the second Aggie freshman all-arounder to make a regional (after Yamamura)... She finished 15th in the West with a 38.210 RQS, helped greatly by a strong finish: a 38.450 at Sac State (3/11), a 38.625 at San Jose State (3/16) and a career-high 38.725 at the MPSF meet (3/24)... An odd piece of trivia: a native of Hilo, Hawaii, Montell is just the second out-of-state Aggie gymnast to reach the NCAA Div. I postseason... Former assistant coach Ashley Lindow (now Ashley Weinschilbom) was part of the first-ever UC Davis contingent at a Div. I regional... Lindow, a four-time USGF All-American, hails from Houston, Texas... Montell will rotate with host Washington, beginning the meet on vault.

SCOUTING THE ALL-AROUND FIELD: Based on seedings/rankings, No. 4 Alabama and No. 9 LSU are the most likely to advance as teams... Tide senior Geralen Stack-Eaton ranks 11th nationally with a 39.420 RQS, while LSU boast three all-arounders in the national top 25: Rheagan Courville (39.450), Liomincia Hall (39.355) and Jessie Jordan (39.305)... No. 16 Arizona's top four-event performer is junior Aubree Cristello (39.375), who scored a 39.025 in the Aggies' quad meet on Mar. 2... From Washington, McKenzie Fechter enters with a 39.155 RQS while Ruby Engreitz has a 38.895... Iowa's top all-around is Jessa Hansen at 39.050... She scored a 39.425 against LSU on Mar. 9... CMU has two all-arounders with RQS of 39 or better: Kristen Tuebner (39.185) and Brittany Petzold (39.070).

Among the other at-large qualifiers, Sacramento State freshman Kalliah McCartney led the pack with a 39.160 RQS, scoring 39.375 in the Mar. 16 triangular with San Jose State and UC Davis plus a 38.350 at the WAC Championships eight days later... Cal's Mariesah Pierce and Madisyn O'Brien enter at 38.545 and 38.200, respectively... Pierce scored 39.150 at home on Jan. 15; however, she has been sidelined by injury since late February... O'Brien appeared in the first three and final three meets as a four-event competitor, scoring a 39.025 at the Pac-12 meet on Mar. 24.

## 2012 SCHEDULE/RESULTS (6-14)

Date	Meet	Time/Result
Jan. 6	at Arizona State	2nd, 190.500
Jan. 15	at Stanford w/San Jose State & Sacramento State	4th, 190.775
<b>Jan. 22</b>	<b>AIR FORCE</b>	<b>1st, 191.450</b>
<b>Jan. 27</b>	<b>CALIFORNIA/SEATTLE PACIFIC</b>	<b>2nd, 191.600</b>
Feb. 5	at California	2nd, 190.625
<b>Feb. 10</b>	<b>OREGON STATE/SACRAMENTO STATE</b>	<b>3rd, 193.875</b>
Feb. 18	at Air Force	2nd, 190.925
Feb. 24	at Seattle Pacific	1st, 192.900
<b>Mar. 2</b>	<b>ARIZONA/SAN JOSE STATE/UA</b>	<b>3rd, 191.600</b>
Mar. 11	at Sac State w/Central Michigan & Seattle Pacific	2nd, 194.050
Mar. 16	at San Jose State w/Sacramento State	3rd, 194.150
<b>Mar. 24</b>	<b>MPSF CHAMPIONSHIPS</b>	<b>1st, 193.675</b>
Apr. 7	at NCAA Regional (Seattle, Wash.)	4 p.m.

**Home meets in BOLD CAPS**  
All times Pacific

## HEAD COACH JOHN LAVALLEE:

On Katie Yamamura: "Yami needs to come in and be strong and mentally fresh so she can be on top of what she's doing and perform everything maxed-out. She'll go after that type of performance. She's good enough that if she hits a good score, she could potentially qualify to the nationals."

"I always tell my athletes, if you can get yourself to a big meet, anything can happen. She has done very well to position herself. There are a couple of other kids in this region who will be very good in the all-around, but Yami has certainly positioned herself to perform with them. So we'll see where the chips fall."

On Tiana Montell: "Tiana has been a tremendous surprise, I don't know how else to put it. She really has the ability to perform with a high level of consistency. She isn't always perfectly on but she is always able to just get through it, which helps you a lot in the long run. She has the ability to make adjustments and make changes to get through and stay on her feet. She is very heads-up, very smart and she uses her talents to the maximum."

On a freshman's regional experience: "The biggest thing is that they get to get on the floor with teams that are ranked very high in the country, and they realize that they can run with them. They feel they should be on the floor competing with them. That's really something they bring back to the gym and to their teammates. We have a very young group this year. Those thoughts and ideas will play into the program, and help raise the overall level and the individual goals of the program. It's what we need to do to take the next step forward."

## UC DAVIS INDIVIDUAL MEET WINS

Jan. 6	Katie Yamamura	BB, 9.800
	Katie Yamamura	AA, 38.725
Jan. 22	Katie Yamamura	V, 9.825
	Katie Yamamura	UB, 9.725 (tied)
	Taryn West	FX, 9.800
	Katie Yamamura	AA, 38.425
Jan. 27	Katie Yamamura	V, 9.850
	Katie Yamamura	BB, 9.700 (tied)
	Katie Yamamura	AA, 39.125
Feb. 5	Anna Shumaker	V, 9.850 (tied)
	Katie Yamamura	FX, 9.800
	Katie Yamamura	AA, 38.375
Feb. 18	Katie Yamamura	UB, 9.725
	Leah Housman	BB, 9.850
	Michelle Ho	FX, 9.775
	Katie Yamamura	AA, 38.600
Feb. 25	Katie Yamamura	V, 9.775
	Katie Yamamura	UB, 9.850
	Leah Housman	BB, 9.800
	Katie Yamamura	AA, 39.050
Mar. 11	Katie Yamamura	V, 9.900
	Katie Yamamura	AA, 39.225
Mar. 24	Katie Yamamura	V, 9.800
	Katie Yamamura	UB, 9.725
	Madeline Kennedy	BB, 9.875
	Tiana Montell	AA, 38.725

## 2012 NCAA SEATTLE REGIONAL DRAW

Team Rotation Order & Qualifiers

Rotation	Vault	Bye	Bars	Beam	Bye	Floor Exercise
<b>1st</b>	Washington <b>Montell (UC Davis)</b>	Arizona Pierce (Cal)	Alabama McCartney (Sac State)	Iowa O'Brien (Cal)	LSU <b>Yamamura (UC Davis)</b>	Central Michigan Hansen (Sac State)
<b>2nd</b>	Central Michigan Meiller (Sac State)	Washington <b>Montell (UC Davis)</b>	Arizona Pierce (Cal)	Alabama McCartney (Sac State)	Iowa O'Brien (Cal)	LSU <b>Yamamura (UC Davis)</b>
<b>3rd</b>	LSU <b>Yamamura (UC Davis)</b>	Central Michigan	Washington <b>Montell (UC Davis)</b>	Arizona Pierce (Cal)	Alabama McCartney (Sac State)	Iowa O'Brien (Cal)
<b>4th</b>	Iowa O'Brien (Cal)	LSU <b>Yamamura (UC Davis)</b>	Central Michigan Meiller (Sac State)	Washington <b>Montell (UC Davis)</b>	Arizona Pierce (Cal)	Alabama McCartney (Sac State)
<b>5th</b>	Alabama McCartney (Sac State)	Iowa O'Brien (Cal)	LSU <b>Yamamura (UC Davis)</b>	Central Michigan Meiller (Sac State)	Washington <b>Montell (UC Davis)</b>	Arizona Pierce (Cal)
<b>6th</b>	Arizona Pierce (Cal)	Alabama McCartney (Sac State)	Iowa O'Brien (Cal)	LSU <b>Yamamura (UC Davis)</b>	Central Michigan	Washington <b>Montell (UC Davis)</b>

## 2012 ROSTER

Player	Ht.	Yr.	Hometown	Schools	Club	Major
Kayla DeFRANCESCO	5-4	Fr.	Murrieta, Calif.	Murrieta Valley HS '11	SCEGA	Exercise Biology
Lauren ELLER*	5-2	Jr.	Newcastle, Calif.	Washington/Del Oro HS '08	Byers Gymnastics	NPB
Michelle HO**	5-4	Jr.	Los Altos, Calif.	Mountain View HS '09	Airborne Gymnastics	Communication
Leah HOUSMAN	5-2	Jr.	Arcadia, Calif.	Cal State Fullerton/ Flintridge Sacred Heart '09	Charter Oak Gliders	Human Development
Madeline KENNEDY*	5-6	So.	Lodi, Calif.	St. Mary's HS '10	Byers Gymnastics	Exercise Biology
<b>Tiana MONTELL</b>	<b>5-3</b>	<b>Fr.</b>	<b>Hilo, Hawaii</b>	<b>St. Joseph HS '11</b>	<b>Pantheon School of Gymnastics</b>	<b>Animal Science</b>
Kailyn ONO	5-3	RFr.	Lakewood, Calif.	Lakewood HS '10	American Gymnastics Academy	Human Development
Cassandra QUEBRAL	5-1	Fr.	Stockton, Calif.	Saint Mary's HS '11	GymStars Gymnastics	Exercise Biology
Erin SAYSON*	5-4	So.	Charlotte, N.C.	Charlotte Christian HS '10	International Gymnastics	Design
Anna SHUMAKER*	5-4	So.	Alameda, Calif.	Alameda HS '10	Pacific West Gymnastics	Exercise Biology
Regi SOLVKJAR*	5-0	So.	Larkspur, Calif.	Marin Catholic HS '10	Airborne Gymnastics	Exercise Biology
Erika VAN DYKE***	5-6	Sr.	Sacramento, Calif.	South Sutter Charter School	Byers Gymnastics	Psychology
Taryn WEST**	5-4	Jr.	Hayward, Calif.	Bishop O'Dowd HS '09	Bay Aerials Gymnastics	Exercise Biology
Lisa WIKTORSKI	5-1	Fr.	Huntington Beach, Calif.	Edison HS '11	Team OC Gymnastics	Animal Science
<b>Katie YAMAMURA**</b>	<b>5-1</b>	<b>Jr.</b>	<b>Palo Alto, Calif.</b>	<b>Gunn HS '09</b>	<b>Airborne Gymnastics</b>	<b>NPB</b>

\* - denotes years lettered in Aggie program

John LAVALLEE	Head Coach, 6th Year (Springfield '92)
Tamara ROSS	Assistant Coach, 3rd Year (San Diego State '71)
Carolyn KAMPF	Assistant Coach, 4th Year (UC Davis '07)
Tanya HO	Volunteer Assistant Coach, 2nd Year (UC Davis '10)
Christine TAO	Team Manager, 1st Year (UC Davis '11)

## QUICK FACTS

<b>School:</b> .....	University of California, Davis (UC Davis)	<b>Head Coach</b> .....	John Lavallee, 6th Year (Springfield '86)
<b>Address :</b> .....	One Shields Avenue / Davis, CA 95616	<b>Gymnastics Office</b> .....	281 Hickey Gymnasium
<b>Established/Founded:</b> .....	1905/1908	.....	One Shields Avenue
<b>Enrollment:</b> .....	32,653	.....	Davis, CA 95616
<b>Nickname:</b> .....	Aggies	<b>Email</b> .....	jlavallee@ucdavis.edu
<b>Colors:</b> .....	Yale Blue & Gold	<b>Phone (cell)</b> .....	(530) 979-1717
<b>National Affiliation:</b> .....	NCAA Division I	<b>Assistant Coach</b> .....	Tamara Ross, 3rd Year (San Diego State '71)
<b>Conference:</b> .....	Mountain Pacific Sports Federation	<b>Email</b> .....	tross@ucdavis.edu
<b>Home Arena:</b> .....	The Pavilion (6,100)	<b>Phone (cell)</b> .....	(916) 479-0941
<b>Chancellor</b> .....	Dr. Linda Katehi (Athens Polytechnic '77)	<b>Assistant Coach</b> .....	Carolyn Kampf, 4th Year (UC Davis '07)
<b>Director of Athletics (Interim)</b> .....	Nona Richardson (Michigan State '83)	<b>Volunteer Assistant</b> .....	Tanya Ho, 2nd Year (UC Davis '10)
<b>Senior Associate A.D.</b> .....	Cindy Spiro (Pacific '76)	<b>2012 Dual Record</b> .....	6-14
<b>Associate A.D.s</b>		<b>2012 Conference Finish</b> .....	1st at MPSF Championship
Business: .....	Mike Bazemore (Sam Houston State '82)	<b>2012 Regional Finish</b> .....	Individuals only
Compliance: .....	Jennifer Cardone (Adelphi '90)	<b>2012 National Finish</b> .....	N/A
Sports Performance, Enhancement & Dev.: .....	Josh Flushman (UC Davis '00)	<b>2012 Final Team RQS</b> .....	193.215
<b>Assistant A.D.s</b>		<b>2012 Final Rankings</b> .....	50th nationally, 9th in West through Mar. 24
Media Relations: .....	Mike Robles (Cal Poly '88)	<b>Media Relations Contact</b> .....	Mark Honbo
Marketing & Promotions: .....	Scott Brayton (UC Davis '94)	<b>Honbo Email</b> .....	mwhonbo@ucdavis.edu
Development: .....	Mike Angius (UC Davis '77)	<b>Honbo Office</b> .....	(530) 752-8050
<b>Faculty Athletic Rep. (interim)</b> .....	Dr. W. Jeffrey Weidner (Michigan State '68)	<b>Aggies on the Web</b> .....	http://www.ucdavisaggies.com
<b>Head Athletic Trainer</b> .....	Jeff Hogan (UC Davis '81)		
<b>Director of Academic Services</b> .....	Michelle Roppeau (Carleton)		



## JOHN LAVALLEE

Head Coach  
6th Year  
Springfield '86

John Lavallee has wasted no time in establishing his mark on the Aggie women's gymnastics program.

In 2008, Lavallee mentored his program to its first MPSF team title, which the Aggies won with a school-record 194.700. The Aggies captured three straight conference championships from 2010 and 2012. Furthermore, he has guided nine student-athletes to 12 total individual at-large berths in the NCAA West Regional.

For his part, Lavallee has claimed four MPSF Coach of the Year awards: three straight from 2007 to 2009, plus another in 2012. He added NACGC/W West Region Coach of the Year acclaim in 2010.

On a larger stage, Lavallee has brought the program a step closer to his goal of transforming UC Davis into an NCAA regional qualifier. The Aggies finished 39th in the national RQS rankings with a school-record 193.885 in 2010, then ended up 43rd (193.150) on the leaderboard in 2011. No UC Davis team had compiled an RQS higher than 192.680 prior to those two years.

Before arriving at UC Davis, Lavallee enjoyed a successful three-year stint as the top assistant for longtime Yale mentor Barbara Tonry. In the past two seasons, he and Tonry guided six Bulldogs to at-large appearances at the NCAA Northeast Regional. Furthermore, Yale captured an Ivy League title in 2005.

Prior to his stop in New Haven, Lavallee spent 11 years as director and head coach of the Sterling Academy of Gymnastics in Sterling, Mass. In addition to his work with club's recreational programs, which grew to more than 1,000 students, Lavallee coached champions at the state, regional and national level, plus a member of the 2002 Junior Olympic National Team. He served as meet director at many levels including the 1999 USAG Eastern Championships. Also during his time at Sterling, Lavallee taught gymnastics as a physical education course at Atlantic Union College in Lancaster, Mass.

While at the Sterling Academy of Gymnastics, Lavallee earned three USAG Service Awards for his contributions to his sport and served as a member of the USAG State Administrative Committee as Massachusetts' Junior Olympic representative.

Lavallee was a collegiate gymnast at Springfield College in Springfield, Mass. In 1986, he earned U.S. Gymnastics Federation All-America honors on floor exercise and served as team captain. Lavallee earned his bachelor's degree in general studies in 1987, then returned for his master of education in 1992. While completing his master's work, he served as a graduate assistant for the Chiefs (now the Pride) and taught gymnastics classes in the physical education department.

Lavallee's wife Teri served on the Aggie gymnastics coaching staff as an assistant coach from 2007-10.



## LAVALLEE AT A GLANCE

### EDUCATION

B.S., General Studies, Springfield (1986)  
Master's of Education, Springfield (1992)

### COACHING EXPERIENCE

Head Coach, UC Davis (2006-present)  
Assistant Coach, Yale (2003-06)  
Director/Owner, Sterling Academy of Gymnastics (1992-2003)  
Instructor, Atlantic Union College (1998-2002)  
Graduate Assistant Coach, Springfield (1990-91)

### ATHLETIC EXPERIENCE

Team Captain/USGF All-American, Springfield (1986)

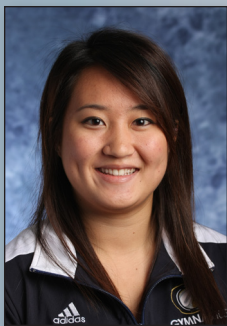

## KATIE YAMAMURA

5-1 • Junior  
Palo Alto, Calif.  
Airborne Gymnastics

**2012:** MPSF GYMNAST OF THE YEAR... ALL-MPSF on all four events plus all-around... MPSF CHAMPION on vault (9.800) and bars (9.725)... Led conference in RQS on vault (9.810), bars (9.80) and all-around (38.925), while ranking 4th on beam (9.705) and 3rd on floor (9.785)... Earned MPSF Gymnast of the Week six times, the last of which came after setting school all-around record of 39.225 at Sacramento State... Also tied her own vault mark of 9.900 and scored season-best 9.825 on floor in that meet... Broke Flora Bare's previous record of 39.200, set in 2003... Scored 39-plus on three other occasions: 39.125 in home meets on 1/27 and 2/10, plus 39.050 at Seattle Pacific... Remains only Aggie to break 39-point barrier more than once... Competed as all-arounder in all 12 meets for maximum 48 routines... Hit 11 of 12 for year on vault and bars, 10 of 12 on floor... Scored 9.800 or better on bars four times, peaking at 9.850 in road dual at SPU... Opened season with career-high 9.800 on beam at Arizona State.

**2011:** MPSF CHAMPION on vault, tying Jill Henrie's school record of 9.900 at conference meet... Sidelined by injury for more than a month... Appeared as an all-arounder at Cal State Fullerton, scoring 37.875... Returned to action on March 4, posting season-high 9.750 on bars... Followed that with 9.850 on vault, 9.725 on beam at Sacramento State... Earned All-Academic honors from both MPSF and NACGC/W.

**2010:** ALL-MPSF on vault (9.760), beam (9.710), floor (9.760) and all-around (38.505)... NCAA REGIONAL QUALIFIER in all-around, ranking 14th in West (38.615)... Only second UC Davis freshman gymnast to qualify for regionals, after Tanya Ho... Won MPSF Gymnast of the Week four times (1/12, 2/9, 3/16, 3/23)... Claimed one of team's four Outstanding Contributions awards... Became fifth Aggie and first freshman to crack 39-point barrier in all-around, scoring 39.100 in home triangular with Cal and Texas Woman's... Followed with 39.075 vs. Stanford... Only gymnast in school history to score 39-plus more than once... Scored 9.825 or better on vault on four occasions, including 9.850 in Cal/TWU meet and at West Regional (t8th)... Scored 9.825-plus four times on floor, all in the final six meets... Posted season-best 9.850 in Cal/TWU meet then delivered consecutive 9.825s vs. Stanford and at conference (T3rd)... Scored season-best bars of 9.700 in home dual vs. Seattle Pacific... Twice scored 9.775 on beam: at Air Force and at home vs. Stanford... Earned NACGC/W Academic award.

**HIGH SCHOOL/CLUB:** Graduated from Henry M. Gunn HS in 2009... Competed for Airborne Gymnastics (Santa Clara, Calif.) for 10 years, including Level 10 from 2007-09... Qualified for Region I meet all three years at Level 10, finishing 6th in all-around in 2009... Advanced to Jr. Olympics national meet as a senior, placing 18th overall.

**PERSONAL:** Born in Torrance, Calif.... Majoring in neurobiology, physiology & behavior... Parents are Masao & Hiroko Yamamura... Older sister, Asami, graduated from UC Davis in 2009... Proudest personal accomplishment was qualifying for J.O. nationals.

### SEASON AVERAGES/HIGHS

Year	Vault	Bars	Beam	Floor	All-Ar
2012 Averages	9.742	9.660	9.446	9.679	38.527
2012 Highs	†9.900	9.850	9.800	9.825	*39.225

Year	Vault	Bars	Beam	Floor	All-Ar
2011 Averages	9.683	9.513	9.363	9.683	37.875
2011 Highs	†9.900	9.750	9.725	9.750	37.875

Year	Vault	Bars	Beam	Floor	All-Ar
2010 Averages	9.700	9.481	9.498	9.696	38.371
2010 Highs	9.850	9.700	9.775	9.850	39.100

### CAREER HIGHS

**Vault:** 9.900† (2x) last at Sacramento State w/CMU & SPU (3/11/12)

**Bars:** 9.850, at Seattle Pacific (2/24/12)

**Beam:** 9.800, at Arizona State (1/6/12)

**Floor:** 9.850, CALIFORNIA/TEXAS WOMAN'S (3/14/10)

**All-Around:** 39.225\*, at Sacramento State w/CMU & SPU (3/11/12)

\* Set school record | † Tied school record

### YAMAMURA 2012 MEET-BY-MEET

Date	Meet	Vault	Bars	Beam	Floor	All-Ar
1/6	at Arizona State	9.625	9.800	9.800	9.500	38.725
1/15	at Stanford NorCal Quad	9.225	9.725	8.800	9.125	36.875
1/22	AIR FORCE	9.825	9.725	9.150	9.725	38.425
1/27	CAL/SEATTLE PACIFIC	9.850	9.775	9.700	9.800	39.125
2/5	at California	9.775	9.825	8.975	9.800	38.375
2/10	OREGON STATE/SAC STATE	9.825	9.825	9.700	9.775	39.125
2/18	at Air Force	9.750	9.725	9.650	9.475	38.600
2/24	at Seattle Pacific	9.775	9.850	9.675	9.750	39.050
3/2	ARIZONA/SJSU/UAA	9.775	8.425	9.700	9.775	37.675
3/11	at Sac State w/CMU & SPU	9.900	9.750	9.750	9.825	39.225
3/16	at SJSU w/Sac State	9.775	9.775	9.125	9.775	38.450
3/24	MPSF CHAMPIONSHIPS	9.800	9.725	9.325	9.825	38.675

## Yamamura Quick Liners

- Making second trip to an NCAA regional: she qualified as a freshman in 2010 (14th, 38.375).
- Three-time MPSF champion (including back-to-back titles on vault) plus nine-time All-MPSF honoree.
- Has scored 39-plus six times in her career; all other Aggie gymnasts in history have done it five times combined (and none more than once).
- Perennial All-Academic honoree, holding a 3.96 GPA (entering winter quarter 2012) in neurobiology, physiology & behavior.
- Holds or shares two school records: 39.225 in all-around, 9.900 on vault (twice).



## TIANA MONTELL

5-3 • Freshman  
Hilo, Hawaii  
Pantheon School of Gymnastics

**2012:** MPSF CHAMPION in all-around, scoring season-high 38.725 at conference meet... Also finished T2nd in beam at 9.850, crushing previous best of 9.725 the week before... ALL-MPSF in all-around (38.070)... Second freshman all-arounder in school history to qualify for NCAA Regional, after Katie Yamamura in 2010... Hit season-best 9.700 on floor at MPSF Championships... Vault high was 9.700 in home opener with Air Force... Made all-around debut of 38.000 in home triangular with Cal & Seattle Pacific... Scored 38.450/38.625/38.725 in final three meets to secure region berth.

**HIGH SCHOOL/CLUB:** National Honor Society student at St. Joseph HS, graduating in 2011... Competed for Pantheon School of Gymnastics for 13 years... Began competing at Level 10 in 2007... Reached Junior Olympic Nationals in 2008, 2010 and 2011; NIT in 2009... Placed 4th on vault, bars and all-around at Region 2 Championships in 2011... Two-time state champion... Executed a D-value bar element at 2008 JOs, entered into the Code of Points as a Montell.

**PERSONAL:** Born in Kailua-Kona, Hawaii... Majoring in animal science... Parents are Edwin & Jody Montell... Older sister, Lynsey (20), attends Stanford... Proudest personal accomplishment was having a gymnastics skill named after her.

### MONTELL 2012 MEET-BY-MEET

Date	Meet	Vault	Bars	Beam	Floor	All-Ar
1/6	at Arizona State	9.300	9.650		9.575	
1/15	at Stanford NorCal Quad	9.500	9.575		9.575	
1/22	AIR FORCE	9.700	9.500		9.525	
1/27	CAL/SEATTLE PACIFIC	9.475	9.575	9.500	9.450	38.000
2/05	at California	9.575	9.650	9.100	9.600	37.925
2/10	OREGON STATE/SAC STATE	9.625	9.700	9.000	9.675	38.000
2/18	at Air Force	9.575	9.675	9.050	9.675	37.975
2/24	at Seattle Pacific	9.600	9.500		9.625	
3/02	ARIZONA/SJSU/UAA	9.550	9.150	9.675	9.075	37.450
3/11	at Sac State w/CMU & SPU	9.650	9.600	9.650	9.550	38.450
3/16	at SJSU w/Sac State	9.625	9.675	9.725	9.600	38.625
3/24	MPSF CHAMPIONSHIPS	9.625	9.550	9.850	9.700	38.725

### SEASON AVERAGES/HIGHS

Year	Vault	Bars	Beam	Floor	All-Ar
2012 Averages	9.567	9.567	9.444	9.552	38.144
2012 Highs	9.700	9.700	9.850	9.700	38.725

### CAREER HIGHS

**Vault:** 9.700, AIR FORCE (1/22/12)  
**Bars:** 9.700, OREGON STATE/SACRAMENTO STATE (2/10/12)  
**Beam:** 9.850, MPSF CHAMPIONSHIPS (3/24/12)  
**Floor:** 9.700, MPSF CHAMPIONSHIPS (3/24/12)  
**All-Around:** 38.725, MPSF CHAMPIONSHIPS (3/24/12)

## NCAA Regional Qualifiers

For the third time in program history, UC Davis qualified two all-arounders to an NCAA region meet. Since becoming a Division I program in 1993 (under the NCAA's multidivision rules), only the 1998 Aggies have qualified to a region meet as a team.

Gymnast	Year (Event)
Katie Yamamura	2012 (AA), 2010 (AA)
Tiana Montell	2012 (AA)
Marcy Miller	2011 (AA)
Anna Shumaker	2011 (V)
Lida Gehlen	2010 (UB), 2008 (UB)
Tanya Ho	2010 (AA), 2008 (AA), 2007 (V)
Michelle Kulovitz	2008 (FX)
Andi Dolinsky	2007 (FX)
Tiffany Chan	2004 (V), 2003 (FX)
Michelle Naito	2003 (BB)
Lynn Schwaebe	2003 (UB#)
Flora Bare	2001 (AA)
Ericka Ruelas	2001 (AA)
AGGIES (Team)	1998
Cheryl Sidel	1994 (AA#), 1993 (AA)
Jill Henrie	1993 (AA)
Ashley Lindow	1993 (AA)

# - qualified, but did not compete.

## Montell Quick Liners

- Fourth UC Davis freshman and second freshman all-arounder to qualify for an NCAA regional, joining Tanya Ho (2007), Katie Yamamura (2010) and Anna Shumaker (2011).
- Scored three straight AA career highs down the final stretch: 38.450 at Sacramento State, 38.625 at San Jose State, finishing with 38.725 to win MPSF championship.
- Third Aggie freshman to win an MPSF title, joining Lida Gehlen (bars, 2007) and Tiffany Chan (tied-floor, 2002).
- First out-of-state Aggie to make regionals since Ashley Lindow (Houston, Texas) in 1993.

## 2012 MEET-BY-MEET RESULTS

DATE	MEET	UC DAVIS	OPP	RES	REC
Jan. 6	at Arizona State Gym Devils	190.500	190.850	2nd L	0-1
Jan. 15	at Stanford w/San Jose State & Sacramento State Cardinal Spartans Hornets	190.775	194.900 194.300 191.575	2nd L L L	0-2 0-3 0-4
Jan. 22	AIR FORCE Falcons	191.450	185.750	1st W	1-4
Jan. 27	CALIFORNIA/SEATTLE PACIFIC Golden Bears Falcons	191.600	191.750 189.275	2nd L W	1-5 2-5
Feb. 5	at California Golden Bears	190.625	193.275	2nd L	2-6
Feb. 10	OREGON STATE/SACRAMENTO STATE Beavers Hornets	193.875	197.400 194.175	3rd L L	2-7 2-8
Feb. 18	at Air Force Falcons	190.925	191.625	2nd L	2-9
Feb. 24	at Seattle Pacific Falcons	192.900	191.350	1st W	3-9
Mar. 2	ARIZONA/SAN JOSE STATE/ALASKA ANCHORAGE Spartans Wildcats Seawolves	191.600	194.125 194.100 187.475	3rd L L W	3-10 3-11 4-11
Mar. 11	at Sacramento State w/Central Michigan & Seattle Pacific Hornets Chippewas Falcons	194.025	194.400 192.725 191.750	2nd L W W	4-12 5-12 6-12
Mar. 16	at San Jose State w/Sacramento State Spartans Hornets	194.150	195.850 195.275	3rd L L	6-13 6-14
Mar. 24	MPSF CHAMPIONSHIPS Seattle Pacific Air Force Alaska Anchorage	193.675	191.150 189.125 188.300	1st	

Home meets in ALL CAPS



## 2012 MEET-BY-MEET SCORES

Date	Meet	Vault	Bars	Beam	Floor	Total
01/06/12	at Arizona State	47.475	48.350	47.450	47.225	190.500
01/15/12	at Stanford w/San Jose State & Sacramento State	47.300	47.625	47.475	48.375	190.775
01/22/12	AIR FORCE	48.550	46.825	47.575	48.500	191.450
01/27/12	CALIFORNIA/SEATTLE PACIFIC	48.250	47.300	47.600	48.450	191.600
02/05/12	at California	48.300	47.200	46.700	48.425	190.625
02/10/12	OREGON STATE/SACRAMENTO STATE	48.375	47.925	48.700	48.875	193.875
02/18/12	at Air Force	48.025	47.550	47.375	47.975	190.925
02/24/12	at Seattle Pacific	48.300	48.300	47.825	48.475	192.900
03/02/12	ARIZONA/SAN JOSE STATE/ALASKA ANCHORAGE	48.125	47.125	47.975	48.375	191.600
03/11/12	at Sac State w/Central Michigan & Seattle Pacific	48.725	48.325	48.150	48.825	194.025
03/16/12	at San Jose State w/Sacramento State	48.200	48.450	48.775	48.725	194.150
03/24/12	MPSF CHAMPIONSHIPS	48.300	48.050	48.675	48.650	193.675
04/07/12	at NCAA Regional (Seattle, Wash.)					
	<b>Average</b>	<b>48.160</b>	<b>47.752</b>	<b>47.856</b>	<b>48.406</b>	<b>192.175</b>
	<b>Season High</b>	<b>48.725</b>	<b>48.450</b>	<b>48.775</b>	<b>48.875</b>	<b>194.150</b>

## 2012 INDIVIDUAL HIGHS

### VAULT

1.	Katie Yamamura	at Sac State w/CMU & SPU	3/11/12	9.900
t2.	Anna Shumaker	at Sac State w/CMU & SPU	3/11/12	9.850
t2.	Anna Shumaker	at California	2/05/12	9.850
t2.	Katie Yamamura	CALIFORNIA & SEATTLE PACIFIC	1/27/12	9.850

### UNEVEN BARS

1.	Katie Yamamura	at Seattle Pacific	2/24/12	9.850
t2.	Katie Yamamura	at San Jose State w/Sacramento State	3/16/12	9.825
t2.	Katie Yamamura	OREGON STATE & SACRAMENTO STATE	2/10/12	9.825
t2.	Katie Yamamura	at California	2/05/12	9.825

### BALANCE BEAM

1.	Madeline Kennedy	MPSF CHAMPIONSHIPS	3/24/12	9.875
t2.	Anna Shumaker	MPSF CHAMPIONSHIPS	3/24/12	9.850
t2.	Tiana Montell	MPSF CHAMPIONSHIPS	3/24/12	9.850
t2.	Leah Housman	at San Jose State w/Sacramento State	3/16/12	9.850
t2.	Leah Housman	at Air Force	2/18/12	9.850

### FLOOR EXERCISE

1.	Michelle Ho	at Sac State w/CMU & SPU	3/11/12	9.875
t2.	Katie Yamamura	MPSF CHAMPIONSHIPS	3/24/12	9.925
t2.	Michelle Ho	at San Jose State w/Sacramento State	3/16/12	9.825
t2.	Katie Yamamura	at Sac State w/CMU & SPU	3/11/12	9.825
t2.	Michelle Ho	OREGON STATE & SACRAMENTO STATE	2/10/12	9.825
t2.	Michelle Ho	at Stanford NorCal Quad	1/15/12	9.825

### ALL-AROUND

1.	Katie Yamamura	at Sac State w/CMU & SPU	3/11/12	39.225
t2.	Katie Yamamura	OREGON STATE & SACRAMENTO STATE	2/10/12	39.125
t2.	Katie Yamamura	CALIFORNIA & SEATTLE PACIFIC	1/27/12	39.125

# 2012 MPSF CHAMPIONSHIPS & RECAP

## TEAM SCORES

1.	UC DAVIS .....	193.675
2.	Seattle Pacific .....	191.150
3.	Air Force .....	189.125
4.	Alaska Anchorage.....	188.300

## INDIVIDUAL SCORES

winners plus additional Aggies

### VAULT

1.	Katie Yamamura, UC Davis .....	9.800
2.	Anna Shumaker .....	9.750
t4.	Madeline Kennedy .....	9.650
6.	Tiana Montell.....	9.625
t10.	Kayla DeFrancesco.....	9.475
t17.	Taryn West .....	9.425

### UNEVEN BARS

1.	Katie Yamamura, UC Davis .....	9.725
3.	Michelle Ho.....	9.675
t5.	Kayla DeFrancesco.....	9.575
8.	Tiana Montell.....	9.550
t9.	Lisa Wiktorski .....	9.525
22.	Erika Van Dyke .....	8.800

### BALANCE BEAM

1.	Madeline Kennedy, UC Davis .....	9.875
t2.	Anna Shumaker .....	9.850
t2.	Tiana Montell.....	9.850
6.	Leah Housman .....	9.775
15.	Katie Yamamura.....	9.325
17.	Michelle Ho.....	9.225

### FLOOR EXERCISE

1.	Sherah Veron, SPU .....	9.875
t3.	Katie Yamamura.....	9.825
5.	Michelle Ho.....	9.800
t10.	Tiana Montell.....	9.700
19.	Kayla DeFrancesco.....	9.550
20.	Madeline Kennedy .....	9.525

### ALL-AROUND

1.	Tiana Montell, UC Davis .....	38.725
2.	Katie Yamamura.....	38.675



## 2012 MPSF ALL-CONFERENCE TEAMS

All-MPSF honors are bestowed upon the top gymnast from each team plus the next four at-large gymnasts, according to the regional-qualifying scores (RQS) entering the championship meet.

### VAULT

KATIE YAMAMURA, UC DAVIS - 9.810  
 Jessica Wallander, Air Force - 9.785  
 Sherah Veron, SPU - 9.750  
 Melissa Doucette, UAA - 9.720  
 ANNA SHUMAKER, UC DAVIS - 9.750  
 Shakea Sanders, UAA - 9.695  
 Jennifer Larsen, Air Force - 9.640  
 MADELINE KENNEDY, UC DAVIS - 9.640

### FLOOR EXERCISE

Sherah Veron, SPU - 9.810  
 MICHELLE HO, UC DAVIS - 9.805  
 Jessica Wallander, Air Force - 9.725  
 Melissa Doucette, UAA - 9.635  
 KATIE YAMAMURA, UC DAVIS - 9.785  
 Stephanie Wagner, SPU - 9.750  
 TARYN WEST, UC DAVIS - 9.735  
 MADELINE KENNEDY, UC DAVIS - 9.730

### UNEVEN BARS

KATIE YAMAMURA, UC DAVIS - 9.800  
 Linnaea Hance, Air Force - 9.745  
 Texie Gregory, SPU - 9.725  
 Emily Petersen, UAA - 9.695  
 Katie Hawthorne, Air Force - 9.730  
 Sariaye Jensen, UAA - 9.690  
 MICHELLE HO, UC DAVIS - 9.680  
 Samantha Jones, Air Force - 9.660

### ALL-AROUND

KATIE YAMAMURA, UC DAVIS - 38.925  
 Linnaea Hance, Air Force - 38.160  
 Morgan Cook, UAA - 37.435  
 TIANA MONTELL, UC DAVIS - 38.070  
 Katie Hawthorne, Air Force - 38.005  
 Jennifer Larsen, Air Force - 37.970  
 Sariaye Jensen, UAA - 37.340

### BALANCE BEAM

LEAH HOUSMAN, UC DAVIS - 9.730  
 Jessica Hanner, Air Force - 9.730  
 Stephanie Wagner, SPU - 9.710  
 Kathleen Mantell, UAA - 9.525  
 KATIE YAMAMURA, UC DAVIS - 9.705  
 Linnaea Hance, Air Force - 9.700  
 ANNA SHUMAKER, UC DAVIS - 9.660  
 Aditi Kulkarni, SPU - 9.640

### MPSF GYMNAST OF THE YEAR

KATIE YAMAMURA, UC DAVIS

### MPSF COACH OF THE YEAR

JOHN LAVALLEE, UC DAVIS

### MPSF ASST. COACH OF THE YEAR

TAMARA ROSS, UC DAVIS

## MPSF GYMNAST OF THE WEEK

Jan. 10	KATIE YAMAMURA, UC DAVIS
Jan. 17	MICHELLE HO, UC DAVIS
Jan. 24	Melissa Doucette, Alaska Sherah Veron, SPU
Jan. 31	KATIE YAMAMURA, UC DAVIS
Feb. 7	KATIE YAMAMURA, UC DAVIS Stephanie Wagner, SPU
Feb. 14	KATIE YAMAMURA, UC DAVIS Katie Hawthorne, Air Force
Feb. 21	Jessica Wallander, Air Force
Feb. 28	KATIE YAMAMURA, UC DAVIS
Mar. 6	Linnaea Hance, Air Force Samantha Taylor, SPU
Mar. 13	KATIE YAMAMURA, UC DAVIS
Mar. 20	MICHELLE HO, UC DAVIS

# ALL-TIME TOP TEAM SCORES

## TEAM TOTAL

		Date	Vault	Bars	Beam	Floor	Total
1.	MPSF CHAMPIONSHIPS	3/28/08	48.775	48.625	48.525	48.775	194.700
2.	TEXAS WOMAN'S/CALIFORNIA	3/14/10	48.625	48.350	48.625	49.000	194.600
3.	STANFORD	3/21/10	48.650	48.525	48.550	48.850	194.575
4.	at MPSF Championships	3/20/04	48.400	48.875	47.825	49.250	194.350
5.	STANFORD/SAC STATE/SAN JOSE STATE	3/23/08	48.675	48.825	48.150	48.625	194.275
t6.	SAC STATE/EASTERN MICHIGAN	3/05/10	48.425	48.900	48.600	48.325	194.250
t6.	SEATTLE PACIFIC	2/05/10	48.625	48.725	48.175	48.725	194.250
8.	at Sacramento State w/Boise State	3/13/11	48.925	48.875	47.675	48.700	194.175
<b>t9.</b>	<b>at San Jose State w/Sacramento State</b>	<b>3/16/11</b>	<b>48.200</b>	<b>48.450</b>	<b>48.775</b>	<b>48.725</b>	<b>194.150</b>
t9.	at MPSF Championships	3/27/10	48.325	48.700	48.400	48.725	194.150

## VAULT

1.	at Sacramento State w/Boise State	3/13/11	48.925
2.	SAN JOSE STATE	1/12/07	48.875
3.	at Air Force	2/16/08	48.800
t4.	MPSF CHAMPIONSHIPS	3/28/08	48.775
t4.	at Boise State	3/02/07	48.775
t4.	AIR FORCE	2/16/07	48.775
7.	at San Jose State	2/22/08	48.750
<b>t8.</b>	<b>at Sacramento State w/CMU &amp; SPU</b>	<b>3/11/12</b>	<b>48.725</b>
t8.	at Alaska Anchorage	1/25/08	48.725
t10.	at Sac State/Cal/Seattle Pacific	3/07/08	48.700
t10.	at Seattle Pacific	1/19/07	48.700

## UNEVEN BARS

1.	at Western Independents	3/27/99	49.075
2.	at San Jose State w/Boise State & SPU	2/11/11	48.950
3.	SAC STATE/EASTERN MICHIGAN	3/05/10	48.900
t4.	at Sacramento State w/Boise State	3/13/11	48.875
t4.	SEATTLE PACIFIC	3/09/07	48.875
t4.	at MPSF Championships	3/20/04	48.875
t7.	CALIFORNIA	2/20/11	48.825
t7.	at San Jose State w/Sac State	2/26/10	48.825
t7.	STANFORD/SAC STATE/SJSU	3/23/08	48.825

## BALANCE BEAM

1.	at USAG National Team Final	4/26/99	48.900
<b>2.</b>	<b>at San Jose State w/Sacramento State</b>	<b>3/16/12</b>	<b>48.775</b>
<b>3.</b>	<b>OREGON STATE/SACRAMENTO STATE</b>	<b>2/10/12</b>	<b>48.700</b>
<b>4.</b>	<b>MPSF CHAMPIONSHIPS</b>	<b>3/24/12</b>	<b>48.675</b>
5.	TEXAS WOMAN'S/CALIFORNIA	3/14/10	48.625
6.	SAC STATE/EASTERN MICHIGAN	3/05/10	48.600
7.	at USAG National Team Prelim	4/14/05	48.575
t8.	at Cal State Fullerton	1/21/11	48.550
t8.	STANFORD	3/21/10	48.550
t8.	CAL/SEATTLE PACIFIC	3/10/01	48.550

## FLOOR EXERCISE

t1.	at USAG National Team Prelim	4/11/02	49.425
t1.	at Western Independents	3/24/01	49.425
3.	UC BERKELEY	2/25/01	49.350
4.	at MPSF Championship	3/20/04	49.250
5.	AIR FORCE/SEATTLE PACIFIC	3/23/96	49.175
6.	USAG NATIONAL TEAM PRELIMS	4/12/01	49.150
t7.	at USAG National Team Prelim	4/06/00	49.125
t7.	WESTERN INDEPENDENTS	3/18/00	49.125
9.	at Sac State w/Air Force	3/22/03	49.075
10.	at MPSF Championship	3/23/02	49.050

**2012 Marks in Bold** | Home Sites in CAPS

## ALL-TIME TOP INDIVIDUAL SCORES

### VAULT

t1.	<b>KATIE YAMAMURA</b>	at Sacramento State w/Central Michigan & SPU	<b>3/11/12</b>	<b>9.900</b>
t1.	KATIE YAMAMURA	at MPSF Championships	3/19/11	9.900
t1.	Flora Bare	at San Jose State	2/07/03	9.900
t1.	Jill Henrie	at Seattle Pacific	2/13/93	9.900
5.	Tara Montgomery	at Seattle Pacific	1/31/97	9.875
t6.	<b>ANNA SHUMAKER</b>	<b>(2x) last at Sacramento State w/Central Michigan &amp; SPU</b>	<b>3/11/12</b>	<b>9.850</b>
t6.	<b>KATIE YAMAMURA</b>	<b>(3x) last CALIFORNIA &amp; SEATTLE PACIFIC</b>	<b>1/27/12</b>	<b>9.850</b>
t6.	Michelle Bobonski	(2x) last at Sacramento State w/Cal & Seattle Pacific	3/07/08	9.850
t6.	Stacey Nicolini	at Alaska Anchorage	1/25/08	9.850
t6.	Tanya Ho	(2x) last at Cal State Fullerton w/Southern Utah	1/26/07	9.850
t6.	Carrie Lujan	at San Jose State	2/24/06	9.850
t6.	Tiffany Chan	(3x) at NCAA West Regional (Washington)	4/3/04	9.850

### UNEVEN BARS

t1.	Amber Weddell	at MPSF Championship	3/20/04	9.925
t1.	Erica Ruelas	(3x) last at USAG National Event Final	4/08/00	9.925
t5.	Lida Gehlen	MPSF CHAMPIONSHIP	3/28/08	9.900
t5.	Erica Ruelas	(5x) last at USAG National Event Final	4/13/02	9.900

### BALANCE BEAM

t1.	ERIKA VAN DYKE	at MPSF Championships	3/27/10	9.900
t1.	Tiffany Chan	at USAG National Team Final	4/15/05	9.900
t1.	Erica Ruelas	at Seattle Pacific	3/02/01	9.900
t4.	<b>MADLINE KENNEDY</b>	<b>MPSF CHAMPIONSHIPS</b>	<b>3/24/12</b>	<b>9.875</b>
t4.	Michelle Kulovitz	at USAG National Team Prelim	4/14/05	9.875
t4.	Tiffany Chan	(2x) last MPSF CHAMPIONSHIP	3/25/05	9.875
t4.	Michelle Naito	(3x) SAN JOSE STATE	3/02/03	9.875
t4.	Brianne Bray	SEATTLE PACIFIC	3/7/02	9.875

### FLOOR EXERCISE

t1.	Tiffany Chan	at MPSF Championship	3/20/04	9.950
t1.	Poppy Major	at Western Independents	3/24/01	9.950
t1.	Flora Bare	at Western Independents	3/24/01	9.950
t4.	Tiffany Chan	at USAG Nat'l Team Prelims	4/11/02	9.925
t4.	Erica Ruelas	(4x) last USAG NATIONAL TEAM FINALS	4/13/01	9.925
t4.	Poppy Major	UC BERKELEY	2/25/01	9.925
t4.	Flora Bare	SACRAMENTO STATE	1/26/01	9.925

### ALL-AROUND

1.	<b>KATIE YAMAMURA</b>	at Sacramento State w/Central Michigan & SPU	<b>3/11/12</b>	<b>39.225</b>
2.	Flora Bare	at San Jose State	2/7/03	39.200
3.	Lynn Schwaebe	at Sacramento State w/Air Force	3/22/03	39.175
t4.	<b>KATIE YAMAMURA</b>	<b>(2x) last OREGON STATE &amp; SACRAMENTO STATE</b>	<b>2/10/12</b>	<b>39.125</b>
6.	KATIE YAMAMURA	TEXAS WOMAN'S/CALIFORNIA	3/14/10	39.100
7.	KATIE YAMAMURA	STANFORD	3/21/10	39.075
8.	<b>KATIE YAMAMURA</b>	at Seattle Pacific	<b>2/24/12</b>	<b>39.050</b>
t9.	Tanya Ho	MPSF CHAMPIONSHIP	3/28/08	39.025
t9.	Erica Ruelas	WESTERN INDEPENDENTS	3/18/00	39.025

**2012 marks in bold** • Current Aggies in ALL CAPS • Home sites in ALL CAPS

## ALL-TIME TOP PERFORMERS (CAREER HIGHS)

### VAULT

<b>t1.</b>	<b>KATIE YAMAMURA</b> .....	<b>(2x) last at Sacramento State w/Central Michigan &amp; SPU</b> .....	<b>3/11/12</b> .....	<b>9.900</b>
t1.	Flora Bare .....	at San Jose State .....	2/07/03 .....	9.900
t1.	Jill Henrie .....	at Seattle Pacific .....	2/13/93 .....	9.900
4.	Tara Montgomery.....	at Seattle Pacific .....	1/31/97 .....	9.875
<b>t5.</b>	<b>ANNA SHUMAKER</b> .....	<b>(2x) last at Sacramento State w/Central Michigan &amp; SPU</b> .....	<b>3/11/12</b> .....	<b>9.850</b>
t5.	Michelle Bobonski .....	(2x) last at Sac State w/Cal & Seattle Pacific .....	3/07/08 .....	9.850
t5.	Stacey Nicolini .....	at Alaska Anchorage .....	1/25/08 .....	9.850
t5.	Tanya Ho .....	(2x) last at CS Fullerton w/Southern Utah .....	1/26/07 .....	9.850
t5.	Carrie Lujan.....	at San Jose State .....	2/24/06 .....	9.850
t5.	Tiffany Chan .....	(2x) last at MPSF Championship.....	3/20/04 .....	9.850

### UNEVEN BARS

t1.	Ericka Ruelas .....	(3x) last at USAG National Event Final .....	3/18/00 .....	9.925
t1.	Amber Weddell.....	at MPSF Championship .....	3/20/04 .....	9.925
3.	Lida Gehlen.....	MPSF CHAMPIONSHIP .....	3/28/08 .....	9.900
t4.	Tanya Ho .....	AIR FORCE .....	1/23/09 .....	9.875
t4.	Mei Ling Clark .....	at San Jose State w/Sacramento State.....	2/20/04 .....	9.875
t4.	Lynn Schwaebe .....	(2x) last at San Jose State .....	2/07/03 .....	9.875
t4.	Dawn MacDiarmid.....	SACRAMENTO STATE.....	3/18/99 .....	9.875
<b>t8.</b>	<b>KATIE YAMAMURA</b> .....	<b>at Seattle Pacific</b> .....	<b>2/24/12</b> .....	<b>9.850</b>
t8.	Brandi Forte.....	(3x) last SEATTLE PACIFIC .....	3/09/07 .....	9.850
t8.	Andi Dolinsky .....	SEATTLE PACIFIC .....	3/09/07 .....	9.850
t8.	Missy Keffeler .....	(2x) last at Western Independents .....	3/27/99 .....	9.850

### BALANCE BEAM

t1.	ERIKA VAN DYKE.....	at MPSF Championships.....	3/27/10.....	9.900
t1.	Tiffany Chan .....	at USAG National Team Final .....	4/15/05 .....	9.900
t1.	Ericka Ruelas .....	at Seattle Pacific .....	3/02/01 .....	9.900
<b>t4.</b>	<b>MADLINE KENNEDY</b> .....	<b>MPSF CHAMPIONSHIPS</b> .....	<b>3/24/12</b> .....	<b>9.875</b>
t4.	Michelle Kulovitz .....	at USAG National Team Prelim.....	4/14/05 .....	9.875
t4.	Michelle Naito .....	(2x) last SAN JOSE STATE.....	3/2/03 .....	9.875
t4.	Brianne Bray.....	SEATTLE PACIFIC .....	3/7/02 .....	9.875
t8.	Kendall McCann .....	at MPSF Championships.....	3/27/10.....	9.850
t8.	Michele Hurlock .....	STANFORD/SAC STATE/SAN JOSE STATE .....	3/23/08 .....	9.850
t8.	Flora Bare .....	at UC Berkeley w/Fullerton & Boise State .....	2/09/03 .....	9.850
t8.	Lynn Schwaebe .....	SEATTLE PACIFIC .....	3/07/02 .....	9.850

### FLOOR EXERCISE

t1.	Tiffany Chan .....	at MPSF Championship .....	3/20/04 .....	9.950
t1.	Poppy Major.....	at Western Independents .....	3/24/01 .....	9.950
t1.	Flora Bare .....	at Western Independents .....	3/24/01 .....	9.950
4.	Ericka Ruelas .....	(4x) last USAG NATIONAL TEAM FINAL .....	4/13/01 .....	9.925
t5.	Keri Wong.....	UC SANTA BARBARA .....	2/12/00 .....	9.900
t5.	Holly Balchus.....	AIR FORCE/SEATTLE PACIFIC .....	3/23/96 .....	9.900
<b>t7.</b>	<b>MICHELLE HO</b> .....	<b>at Sacramento State w/Central Michigan &amp; SPU</b> .....	<b>3/11/12</b> .....	<b>9.875</b>
t7.	ERIKA VAN DYKE.....	SAN JOSE STATE/ALASKA ANCHORAGE .....	1/09/11 .....	9.875
t7.	Michelle Kulovitz .....	ALASKA ANCHORAGE.....	2/29/08 .....	9.875
t7.	Andi Dolinsky .....	(2x) last at MPSF Championship .....	3/30/07 .....	9.875
t7.	Julia Richards.....	(2x) last SAN JOSE STATE/ALASKA .....	2/27/05 .....	9.875
t7.	Lynn Schwaebe .....	at Sacramento State w/Air Force.....	3/22/03 .....	9.875

### ALL-AROUND

<b>1.</b>	<b>KATIE YAMAMURA</b> .....	<b>at Sacramento State w/Central Michigan &amp; SPU</b> .....	<b>3/11/12</b> .....	<b>39.225</b>
2.	Flora Bare .....	at San Jose State .....	2/7/03 .....	39.200
3.	Lynn Schwaebe .....	at Sacramento State w/Air Force.....	3/22/03 .....	39.175
t4.	Ericka Ruelas .....	WESTERN INDEPENDENTS .....	3/18/00 .....	39.025
t4.	Tanya Ho .....	MPSF CHAMPIONSHIP .....	3/28/08 .....	39.025
6.	Marcy Miller.....	at Sacramento State w/Boise State .....	3/13/11 .....	39.000
t7.	Stacey Nicolini .....	at Sacramento State w/Boise State .....	3/13/11 .....	38.875
t7.	Michelle Kulovitz .....	MPSF CHAMPIONSHIP .....	3/28/08 .....	38.875
<b>9.</b>	<b>TIANA MONTELL</b> .....	<b>MPSF CHAMPIONSHIPS</b> .....	<b>3/24/12</b> .....	<b>38.725</b>
10.	Kendall McCann .....	TEXAS WOMAN'S/CALIFORNIA.....	3/14/10 .....	38.700

**2012 marks in bold** • Current Aggies in ALL CAPS • Home sites in ALL CAPS