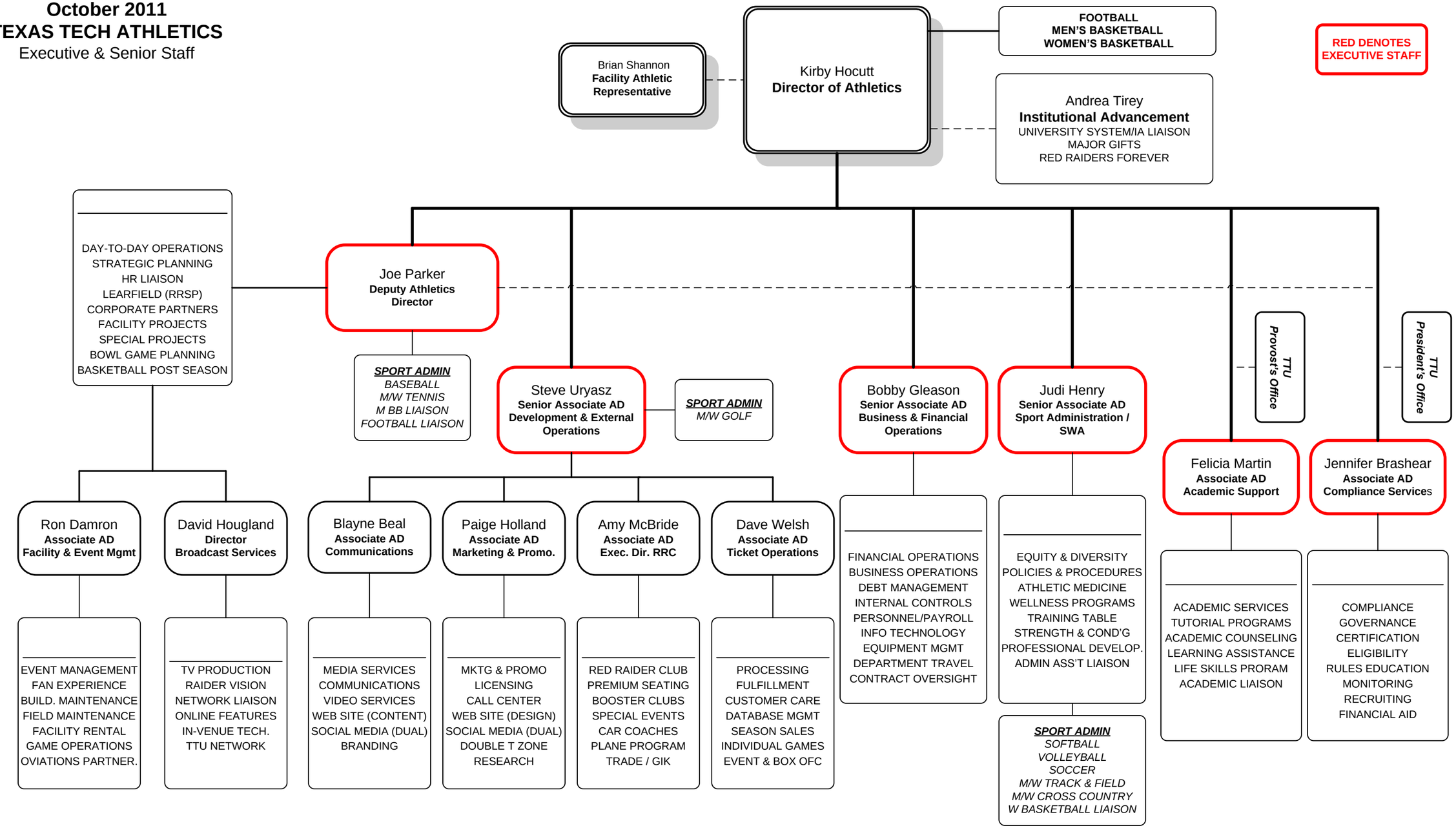October 2011
TEXAS TECH ATHLETICS
Executive & Senior Staff