



TEXAS VOLLEYBALL



2011 FACTBOOK



TEXAS VOLLEYBALL



Quick Facts

TEXAS QUICK FACTS

Location _____ Austin, Texas 78713
 Enrollment _____ 50,006 (37,406 undergraduate)
 Conference _____ Big 12 Conference
 Nickname _____ Longhorns
 Mascot _____ Bevo XIV
 Colors _____ Burnt Orange (PANTONE 159) and White
 President _____ William C. Powers, Jr. (California '67)
 Women's Athletics Director _____ Christine Plonsky (Kent State '79)
 NCAA Faculty Representative _____ Jim Vick, PhD.

VOLLEYBALL STAFF

Head Coach _____ Jerritt Elliott (Cal State Northridge '91)
 Year at Texas _____ 11th
 Record at Texas - Seasons _____ 241-71 (.772) - 10
 Career Record - Seasons _____ 291-83 (.778) - 12
 Associate Head Coach _____ Salima Rockwell (Penn State '94)
 Year at Texas _____ Third
 Assistant Coach _____ Erik Sullivan (UCLA '95)
 Year at Texas _____ First
 Special Assistant _____ Nathan Mendoza
 Administrative Associate _____ Sara Jackson
 Volleyball Office Phone Number _____ (512) 471-9148
 Athletic Trainer _____ DeAnn Koehler
 Strength and Conditioning Coach _____ Donnie Maib

FACILITY INFORMATION

Home Court (Capacity) _____ Gregory Gym (4,000)
 Texas' Record at Gregory Gym _____ 276-49 (.849)
 All-Time Home Record _____ 455-102-1 (.816)

VOLLEYBALL HISTORY

First Year of Volleyball _____ 1974
 All-Time Overall Record _____ 1022-352-14 (.741)
 All-Time Big 12 Record _____ 232-70 (.768)
 NCAA Tournament Appearances _____ 27
 All-Time NCAA Tournament Record _____ 63-26 (.708)
 NCAA National Championships _____ One
 NCAA Final Four Appearances _____ Seven
 AIAW National Championships _____ One

2010 REVIEW + 2011 PREVIEW

2010 Record _____ 27-6
 2010 Big 12 Record (Conference Finish) _____ 18-2 (Second)
 Final AVCA Ranking _____ 4
 Final Volleyball Magazine Ranking _____ 4
 Starters Returning/Lost _____ 4 + libero/2
 Letterwinners Returning/Lost _____ 10/5
 Newcomers _____ 3

MEDIA INFORMATION

Sr. Assoc. Athletics Director/Communications _____ Nick Voinis
 Assistant Athletics Director/Media Relations _____ Scott McConnell
 Assistant Media Relations Director/
 Volleyball Contact _____ Spencer Kitley
 Office Phone _____ (512) 232-9438
 Mobile Phone _____ (512) 848-8157
 E-mail _____ spencer.kitley@athletics.utexas.edu
 Media Relations Fax _____ (512) 471-6040
 Official Texas Athletics Web site _____ www.TexasSports.com
 Gregory Gym Press Row Phone _____ (512) 232-4971



TEXAS VOLLEYBALL



This is Texas Volleyball...



Entering the 2011 season, the Longhorns had appeared in the Top 10 of the AVCA poll for 71 of the last 75 weeks. Texas has been ranked in the AVCA Top 25 for 110 consecutive weeks, dating back to 2004.



Texas is the eighth winningest program in the history of NCAA Volleyball with its 1022-352-14 (.741) record in 37 seasons.



The Longhorns have won 17 conference championships, including four Big 12 titles and 13 Southwest Conference Championships.



UT owns a 51-26 record against ranked opponents over the last seven seasons (2004-10) and boasts a 26-5 mark against ranked opponents at Gregory Gymnasium during that span. (Last home loss to ranked opponent: Sept. 3, 2011, Illinois)



Texas ranks sixth all-time with 58 NCAA Tournament victories and sports the eighth-best NCAA winning percentage with a 62-26 mark (.705). The Longhorns have appeared in 27 NCAA Tournaments, a mark which ranks seventh all-time. Beginning in 1982 - the team's first NCAA Tournament - Texas advanced to 18 straight tournaments (1982-2000).



In its 36 years of volleyball, Texas has produced 32 All-Americans who have claimed a total of 80 All-America awards.



Texas is one of just two schools that have advanced to the NCAA Regional finals in each of the last five NCAA Championships [2006-10] (Penn State). Texas and Penn State are also the only two schools to qualify for the last three NCAA Semifinals [2008-10].



UT is one of five teams that has reached the NCAA round of 16 six times in the last seven seasons. Joining the Horns in this group are Florida, Nebraska, Penn State and Stanford .



The Longhorns are one of just three teams located east of California to win an NCAA Championship (1988), joining Nebraska (1995, 2000, 2006) and Penn State (1999, 2007-10).



Head coach Jerritt Elliott has landed a top-five ranked recruiting class in each of the last six seasons. Elliott brought in the nation's No.1-ranked recruiting class in 2011, its second-ranked recruiting class in 2006, 2007 and 2008, while adding the nation's No. 5 class in 2009 and 2010.



UT has ranked in the top 11 nationally in attendance average in each of the last five seasons (6th in 2009, 7th in 2011, 9th in 2006-07 and 11th in 2008).



Texas entered the 2011 season riding a 15-match home winning streak that dated back to Sept. 4, 2010. In 2010, The Horns capped a 25-match home winning streak (Nov. 1, 2008-Sept. 3, 2011) that ranks as the second-longest in UT history.



Dating back to the 1974 season, Texas has won 81.7 percent of its matches in Austin, sporting an overall record of 457-102-1. The Horns are even more successful in Gregory Gymnasium, boasting a winning percentage of .843 (264-49).



Head coach Jerritt Elliott is just one of five coaches all-time to lead two different programs to the NCAA Semifinals. Elliott has accomplished the feat three times at Texas (2008-10) and once as the interim head coach at USC (2000).



The Longhorns have made seven NCAA Championship, 16 NCAA Regional final and 23 NCAA Regional semifinal appearances in program history. Texas is a perfect 23-0 in NCAA Tournament First Round play.



Media Information & Policies

The Texas Media Relations Department welcomes your interest in Longhorns athletics and we will make every effort to facilitate your coverage of our programs. The Media Relations office maintains information on all current student-athletes and coaches, as well as historical information on previous athletes and staff members. In you need any information about the Texas Volleyball program, please contact Assistant Media Relations Director Spencer Kitley at (512) 232-9438 or via e-mail at spencer.kitley@athletics.utexas.edu.

CREDENTIALS

Media credentials and parking permits for UT volleyball matches can be obtained by contacting Spencer Kitley at (512) 232-9438. Credentials may be picked up in Bellmont Hall 327 on the day of the match. Credentials that are not picked up will be left at the player and media will call table at the entrance to Gregory Gym one hour before the time of the match.

PARKING

Gregory Gymnasium is located at the corner of Speedway and 21st St. The main entrance and media will call entrance is located at the Speedway entrance. Media parking is limited and will be issued on a per-match basis.

PRESS SERVICES

Three telephone lines and several high-speed Internet lines via wired and wireless are available on press row for each match. Radio lines will be installed only upon special request. **Radio lines must be requested at least one week prior to the desired match.**

INTERVIEWS

All athlete and coach interviews must be arranged through the media relations office by calling or e-mailing Spencer Kitley **at least 24 hours** in advance. The Media Relations Office will arrange an interview time that is mutually convenient for both the player and the media representative. Players' home and cell phone numbers will not be given out. Generally, players are also available for interviews one-half hour before practice (typically between 1:00 p.m. and 4:30 p.m. daily) in Gregory Gym.

TEXAS ON THE WEB

Get all the latest and updated information regarding Longhorns volleyball and all the other University of Texas sports at the official Web site of UT Athletics: www.TexasSports.com. The site is updated daily with scores, statistics, game previews, releases, exclusive feature stories, photos and notes for all Longhorns teams.

2011 OPPONENTS' SID DIRECTORY

School	SID	Web Site	Phone	E-Mail
Baylor	Todd Zeidler	BaylorBears.com	(254) 710-4049	todd_zeidler@baylor.edu
Florida	Amanda Brooks	GatorZone.com	(352) 375-4683 x 6120	AmandaBr@gators.uua.ufl.edu
Iowa State	Meaghan Hayden	Cyclones.com	(515) 294-5778	mhayden@iastate.edu
Kansas	Christine Dieckmann	KUAthletics.com	(785) 864-7947	anbauer@ku.edu
Kansas State	David Wiechmann	K-StateSports.com	(785) 532-7975	dwiech@ksu.edu
Minnesota	Michelle Traen	GopherSports.com	(612) 625-4090	traen001@umn.edu
Missouri	Shawn Davis	MUTigers.com	(985) 518-9452	stdrgd@mail.mizzou.edu
Oklahoma	David Bassity	SoonerSports.com	(405) 325-8571	dbassity@ou.edu
Ole Miss	Bill Bunting	OleMissSports.com	(662) 915-7522	wbunting@olemiss.edu
Penn State	Susan Bedsworth	GoPSUSports.com	(814) 865-1757	sjb5001@psu.edu
Pepperdine	Dena Meiste	PepperdineSports.com	(310) 506-4160	dena.meiste@pepperdine.edu
Santa Clara	Michelle Schmitt	SantaClaraBroncos.com	(408) 554-2114	mschmitt@scu.edu
SMU	TBA	SMUMustangs.com	(214) 768-2883	TBA
Stanford	Regina Verlengiere	GoStanford.com	(650) 723-0996	rverleng@stanford.edu
TCU	Brandie Davidson	GoFrogs.com	(817) 257-7479	b.i.davidson@tcu.edu
Texas A&M	Debbie Darrah	AggieAthletics.com	(979) 845-3218	ddarrah@athletics.tamu.edu
Texas Tech	Matt Dowdy	TexasTech.com	(806) 742-2770 ext. 276	matthew.dowdy@ttu.edu
UTSA	Tony Baldwin	GoUTSA.com	(210) 458-6460	anthony.baldwin@utsa.edu
Big 12 Conference	Laura Rasmussen	Big12Sports.com	(214) 753-0140	lrasmussen@big12sports.com



TEXAS VOLLEYBALL



2011 Schedule

Date	Day	Opponent	Site (Arena)	Time
AUGUST				
Aug. 20	Sat.	Texas Two Step (scrimmage, photo-autograph session)	Austin, Texas (Gregory Gym)	TBA
<i>Burnt Orange Classic</i>				
Aug. 26	Fri.	Ole Miss vs. Israel	Austin, Texas (Gregory Gym)	4:30 pm
		PEPPERDINE	Austin, Texas (Gregory Gym)	8 pm
Aug. 27	Sat.	Pepperdine vs. Israel	Austin, Texas (Gregory Gym)	9:30 am
		OLE MISS	Austin, Texas (Gregory Gym)	11:30 am
		ISRAEL	Austin, Texas (Gregory Gym)	5 pm
		Ole Miss vs. Pepperdine	Austin, Texas (Gregory Gym)	7 pm
Aug. 29	Mon.	ISRAEL	Austin, Texas (Gregory Gym)	7 pm
SEPTEMBER				
Sept. 2	Fri.	at Minnesota	Minneapolis, Minn. (Sports Pavilion)	7 pm
Sept. 3	Sat.	at Minnesota	Minneapolis, Minn. (Sports Pavilion)	7 pm
<i>Nike Big Four Volleyball Classic</i>				
Sept. 9	Fri.	vs. Florida	Palo Alto, Calif. (Maples Pavilion)	10 pm
Sept. 10	Sat.	vs. Stanford/Penn State	Palo Alto, Calif. (Maples Pavilion)	6:30 or 9 pm
<i>Time Warner Cable Texas Invitational</i>				
Sept. 16	Fri.	UTSA vs. SMU	Austin, Texas (Gregory Gym)	3:30 pm
		SANTA CLARA	Austin, Texas (Gregory Gym)	6:30 pm
Sept. 17	Sat.	Santa Clara vs. UTSA	Austin, Texas (Gregory Gym)	9 am
		SMU	Austin, Texas (Gregory Gym)	11 am
		SMU vs. Santa Clara	Austin, Texas (Gregory Gym)	4:30 pm
		UTSA	Austin, Texas (Gregory Gym)	7:30 pm
Sept. 20	Tues	at TCU	Fort Worth, Texas (University Recreation Center)	6:30 pm
Sept. 24	Sat.	KANSAS	Austin, Texas (Gregory Gym)	4 pm
Sept. 28	Wed.	at Oklahoma	Norman, Okla. (McCasland Field House)	TBA
OCTOBER				
Oct. 2	Sun.	at Iowa State	Ames, Iowa (Hilton Coliseum)	TBA
Oct. 5	Wed.	TEXAS A&M	Austin, Texas (Gregory Gym)	6:30 pm
Oct. 12	Wed	TEXAS TECH	Austin, Texas (Gregory Gym)	7 pm
Oct. 15	Sat.	at Kansas State	Manhattan, Kan. (Ahearn Field House)	7 pm
Oct. 19	Wed.	at Baylor	Waco, Texas (Ferrell Center)	7 pm
Oct. 22	Sat.	MISSOURI	Austin, Texas (Gregory Gym)	5 pm
Oct. 28	Fri.	IOWA STATE	Austin, Texas (Gregory Gym)	8 pm
NOVEMBER				
Nov. 5	Sat.	at Kansas	Lawrence, Kan. (Horejsi Athletics Center)	TBA
Nov. 9	Wed.	at Texas Tech	Lubbock, Texas (United Spirit Arena)	6:30 pm
Nov. 12	Sat.	KANSAS STATE	Austin, Texas (Gregory Gym)	4 pm
Nov. 16	Wed.	BAYLOR	Austin, Texas (Gregory Gym)	7 pm
Nov. 19	Sat.	at Missouri	Columbia, Mo. (Hearnes Center)	TBA
Nov. 23	Wed.	at Texas A&M	College Station, Texas (Reed Arena)	6:30 pm
Nov. 26	Sat.	OKLAHOMA (Senior Night)	Austin, Texas (Gregory Gym)	4 pm
DECEMBER				
Nov. 1-3	Thur.-Sun	NCAA First and Second Rounds	Campus Sites	TBA
Nov. 9-10	Fri.-Sat.	NCAA Regional	Gainesville, Florida; Honolulu, Hawaii; Lexington, Kentucky; Minneapolis, Minnesota	TBA
Nov. 15&17	Thur.-Sat.	NCAA Semifinals and Championship	San Antonio, Texas	TBA

* = Big 12 Conference match • Home contests listed in BOLD CAPS and played at Gregory Gym, on Speedway at 21st St. on the UT campus
All times listed are Central and subject to change • For schedule updates, go to TexasSports.com



TEXAS VOLLEYBALL



2011 Roster

NUMERICAL ROSTER

#	Name	Pos.	Cl-Exp.	Ht.	Hometown (High School/College)
1	Khat Bell	MB/OH	6-1	Fr.-HS	Mesquite, Texas (North Mesquite HS)
3	Madelyn Hutson	Util	6-5	Fr.-HS	Brentwood, Tenn. (Ravenwood HS)
4	Michelle Kocher	S	5-10	Sr.-2L	Wheaton, Ill. (St. Francis HS)
5	Rachael Adams	MB	6-2	Sr.-2L	Cincinnati, Ohio (Mount Notre Dame HS)
10	Haley Eckerman	OH	6-3	Fr.-HS	Waterloo, Iowa (East HS)
12	Hannah Allison	S	5-11	So.-HS	Siloam Springs, Ark. (Siloam Springs HS)
14	Sha'Dare McNeal	Util	6-1	Jr.-1L	San Diego, Calif. (Fallbrook HS)
15	Sydney Yogi	L	5-2	Sr.-2L	Honolulu, Hawaii (Punahou School)
16	Sarah Palmer	L	5-10	So.-HS	Kailua, Hawaii (Hawaii Baptist Academy)
18	Amber Roberson	OH	6-2	Sr.-2L	San Antonio, Texas (Wagner HS)
20	Haley Cameron	MB	6-3	So.-HS	La Jolla, Calif. (La Jolla HS)
23	Bailey Webster	OH/OPP	6-3	So.-1L	Baltimore, Md. (St. Paul's School for Girls)
24	Ashley Bannister	OH	6-1	Fr.-RS	Sugar Land, Texas (Travis HS)

ALPHABETICAL ROSTER

Name	#
Adams, Rachael	5
Allison, Hannah	12
Bannister, Ashley	24
Bell, Khat	1
Cameron, Haley	20
Eckerman, Haley	10
Hutson, Madelyn	3
Kocher, Michelle	4
McNeal, Sha'Dare	14
Palmer, Sarah	16
Roberson, Amber	18
Webster, Bailey	23
Yogi, Sydney	15

STAFF

Head Coach	Jerritt Elliott
	(Cal State Northridge '91)
	11th season
Associate Head Coach	Salima Rockwell
	(Penn State '94)
	Third season
Assistant Coach	Erik Sullivan
	(UCLA '95)
	First season
Volunteer Assistant Coach	Brian Wright
	(Texas)
	Fourth season

BREAKDOWN BY CLASS

Seniors	4
	Adams, Kocher, Roberson, Yogi
Juniors	1
	McNeal
Sophomores	5
	Allison, Bannister, Cameron, Palmer, Webster
Freshman	3
	Bell, Eckerman, Hutson

PRONUNCIATION GUIDE

Name	Pronunciation
Khat (Bell)	Cat
(Michelle) Kocher	Coker
(Amber) Roberson	ROBB-er-son
Sha'Dare (McNeal)	SHAH-Dare

Punahou (High School) PUN-a-ho



RACHAEL ADAMS

MIDDLE BLOCKER

Senior • 6-2
Cincinnati, Ohio
(Mount Notre Dame)

5

HONORS & AWARDS

- 2011 Big 12 Preseason Player of the Year
- 2011 Preseason All-Big 12
- 2010 AVCA All-America First Team
- 2010 *Volleyball Magazine* All-America First Team
- 2010 NCAA Austin Regional All-Tournament Team
- 2010 AVCA All-Central Region First Team
- Two-time All-Big 12 First Team (2009, 2010)
- 2010 Academic All-Big 12 Second Team
- Big 12 Player of the Week (Oct. 4, Oct. 11 & Nov. 29, 2010)
- 2010 Nike Big Four Classic All-Tournament Team
- 2010 Texas Invitational All-Tournament Team
- 2009 *ESPN The Magazine* Academic All-District Second Team
- Ranked No. 3 recruit nationally by PrepVolleyball.com (2008)

AS A JUNIOR (2010)

- started all 33 matches and appeared in 117 sets
- ranked No. 1 in the NCAA statistics with her .443 hitting percentage
- led the Horns and ranked sixth in the Big 12 with 1.18 blocks per-set
- connected for 14 kills on .455 hitting and added a then-career high eight block assists in UT's 3-2 loss to No. 4 Florida (Sept. 11)
- registered 18 kills and hit .519 with four blocks in UT's 3-2 win over No. 9 Iowa State (Sept. 29)
- hammered out 15 kills and added six blocks, while hitting .429 in Texas' 3-1 loss at No. 3 Nebraska (Oct. 2)
- tallied 13 kills on 15 swings and hit .800 in the Horns' sweep of Colorado (Oct. 6)
- totaled a career-high 10 total blocks and chipped in 12 kills on .588 hitting to lift Texas past Kansas State, 3-0 (Oct. 9)
- posted 16 kills, seven blocks and a .393 attack mark in UT's 3-1 win at Oklahoma (Oct. 13)
- notched 10 kills on .368 hitting and added eight block assists as UT downed Baylor, 3-1 (Nov. 10)
- recorded 11 kills and hit .714 with three blocks in a sweep of Missouri (Nov. 17)
- connected for 15 kills and committed just one error while hitting .737 in Texas' sweep of Texas A&M (Nov. 24)
- posted 13 kills and a .435 attack mark in UT's 3-1 win at No. 16 Iowa State (Nov. 27)
- connected for a team-best 12 kills and hit .588 in Texas' sweep of UTSA (Dec. 3)
- hit .611 with 12 kills in UT's 3-1 win over UCLA in the NCAA Second Round (Dec. 4)
- recorded a career-high 19 kills and hit .438 with five blocks in a 3-2 win over No. 14 Illinois in the NCAA Regional semifinal (Dec. 10)
- tallied 13 kills, six blocks and hit .476 in a 3-1 win against No. 24 Purdue in the NCAA Regional final (Dec. 11)

AS A SOPHOMORE (2009)

- led the team with her .486 hitting percentage and ranked second on the squad with 1.09 blocks per-set.
- started all 31 matches at middle blocker
- tallied five kills and a season-high seven total blocks in a 3-1 win over No. 10 California at the Wahine Classic (Sept. 3)
- registered 11 kills on 13 swings with zero errors to hit a career-best .846 in UT's 3-1 win over No. 4 Hawaii (Sept. 5)
- notched seven kills and hit .600 in Texas' sweep of No. 10 Iowa State (Sept. 18)
- totaled seven kills and added four total blocks in the a 3-1 win at No. 6 Nebraska (Sept. 26)
- recorded seven kills on .668 hitting and added five block assists as UT swept Kansas (Oct. 14)
- posted six kills and hit .714 in Texas' 3-0 win over Missouri (Oct. 21)
- tallied 10 kills and hit at a .538 clip as the Horns swept past No. 25 Texas A&M (Oct. 28)
- amassed a season-high 12 kills on .500 hitting, while adding four blocks in UT's 3-2 loss to No. 8 Iowa State (Nov. 4)
- equaled a season-high with seven total blocks in a 3-0 win at Missouri (Nov. 7)
- hammered out 10 kills, hit .615 and tallied four blocks in Texas' sweep of Oklahoma (Nov. 25)
- registered seven kills, six total blocks and hit .667 in a sweep of Texas State in the NCAA First Round (Dec. 3)
- connected for eight kills and hit .462 in Texas' 3-1 win over No. 7 Nebraska at the NCAA Omaha Regional (Dec. 12)
- registered 11 kills, six total blocks and hit .529 in UT's 3-2 loss to No. 1 Penn State in the NCAA Championship match (Dec. 19)

AS A FRESHMAN (2008)

- appeared in 25 matches (73 sets) and earned a start against Iowa State (Sept. 24)
- missed eight matches with a sprained knee that she suffered at Oklahoma (Oct. 1)
- tallied two total blocks as UT swept No. 4 USC in her collegiate debut at the Runza/AVCA Showcase (Aug. 29)
- registered a season-high five block assists in a 3-0 sweep at New Mexico State (Sept. 6)
- recorded six kills on .300 hitting and notched four total blocks in a 3-1 win at Kansas (Sept. 27)
- recorded three kills on four swings and added three blocks in the Horns' 3-0 sweep of Texas Tech (Nov. 12)
- aided Texas' defense with two block assists in its five-set victory at No. 14 Kansas State (Nov. 15)
- hammered out a career-best nine kills on .692 hitting, committed zero errors and posted a career-high seven total blocks in UT's 3-1 win at Missouri (Nov. 26)
- notched three crucial blocks in UT's 3-1 win over No. 9 UCLA in the NCAA Regional semifinal (Dec. 12)



TEXAS VOLLEYBALL



INTERNATIONALLY

Teamed with Michelle Kocher to help the 2011 U.S. A2 White Team to a bronze medal at the USA Volleyball Open National Championship ... Teamed with Jennifer Doris, Juliann Faucette and Sydney Yogi to lead the U.S. A2 Blue Team to the 2010 USA Volleyball Open National Championship ... member of the 2006 and 2007 U.S. Youth National Teams with Yogi ... helped the 2006 team to the NORCECA Continental Girl's Youth Championship.

BEFORE TEXAS

A 2007 *Volleyball Magazine* Fab 50 recruit ... ranked No. 3 recruit nationally by PrepVolleyball.com ... 2007 PrepVolleyball.com and AVCA All-American ... Ohio High School Volleyball coaches Association Division 1 All-Ohio First Team selection in 2007 and Third Team selection in 2006 ... 2007 District 16 Volleyball Coaches Association First Team, all-city, all-conference and All-Southwest Ohio honoree ... led her club squad, Team Z to the 2007 17-Open Junior Olympic national championship ... paced her Mount Notre Dame High School squad to the 2006 Ohio Division I State Championship in volleyball and basketball ... led Mount Notre Dame in kills (452) and blocks (129) in 2007 and headlined the squad with 311 kills and 104 blocks in 2006 ... appeared in *Sports Illustrated's* "Faces in the Crowd" feature in the magazine's Nov. 26, 2007 issue.

PERSONAL

Full name is Rachael Alexis Adams ... born June 3, 1990 in Cincinnati, Ohio ... daughter of Robin Mealy-Adams and Richard Adams ... her father was a four-year letterwinner at the University of Illinois (1974-78) where he twice earned honorable mention All-Big Ten honors ... he continued his career in the NBA and was drafted in the fourth round of the draft in 1978 by the San Antonio Spurs ... four-time Big 12 Commissioner's Honor Roll selection ... advertising major.

2010 SEASON HIGHS

Kills _____ 19 _____ Illinois (12/10/10)
 Hitting Pct. _____ .800 _____ Colorado (10/6/10)
 Assists _____ 1 _____ (7x), last vs. Baylor (11/10/10)
 Aces _____ 2 _____ Long Beach State (9/4/10)
 Digs _____ 3 _____ (3x), last vs. Missouri (9/22/10)
 Block Solos _____ 2 _____ Illinois (9/3/10)
 Block Assists _____ 9 _____ Kansas State (10/9/10)
 Total Blocks _____ 10 _____ Kansas State (10/9/10)

CAREER HIGHS

Kills _____ 19 _____ Illinois (12/10/10)
 Hitting Pct. _____ .846 _____ Hawaii (9/5/09)
 Assists _____ 1 _____ (13x), last vs. Baylor (11/10/10)
 Aces _____ 2 _____ Long Beach State (9/4/10)
 Digs _____ 3 _____ (5x), last vs. Missouri (9/22/10)
 Block Solos _____ 2 _____ Illinois (9/3/10)
 Block Assists _____ 9 _____ Kansas State (10/9/10)
 Total Blocks _____ 10 _____ Kansas State (10/9/10)

ADAMS' CAREER STATS

Season	GP	MP	K	K/G	E	TA	Pct	A	A/G	SA	SA/G	SE	DIG	D/G	BS	BA	TB	B/G	BE	BHE
2008	73	25	36	0.49	11	58	.431	3	0.04	0	0.00	0	6	0.08	2	39	41	0.56	4	0
2009	101	31	182	1.80	40	292	.486	4	0.04	0	0.00	0	23	0.23	6	104	110	1.09	26	0
2010	117	33	339	2.90	88	567	.443	7	0.06	2	0.02	8	44	0.38	14	124	138	1.18	30	0
Total	291	89	557	1.91	139	917	.456	14	0.05	2	0.01	8	73	0.25	22	268	289	0.99	60	0



HANNAH ALLISON

SETTER

Sophomore • 5-11
Siloam Springs, Ark.
(Siloam Springs)

12

HONORS & AWARDS

- 2010 Burnt Orange Classic All-Tournament Team
- Ranked No. 9 recruit nationally by PrepVolleyball.com (2010)
- Graduated high school early and enrolled at Texas in January 2010

AS A FRESHMAN (2010)

- started 16 matches at setter before suffering an ankle injury ... injured her ankle on Oct. 6 against Colorado and after playing two more matches re-injured the ankle in practice
- recorded 32 assists, six digs and set the Horns to a .312 hitting percentage in UT's season-opening sweep of TCU (Aug. 27)
- tallied 44 assists, three kills, three aces, five digs and five blocks and led UT to a .550 attack mark in the Horns' 3-0 win over McNeese State
- posted 48 assists, a season-best four kills, three aces and 11 digs in a 3-2 win over No. 23 Long Beach State (Sept. 4)
- notched a season-high 58 assists and added three blocks in UT's 3-1 win at Missouri (Sept. 22)
- registered 41 assists, four kills and six digs as the Horns fell to No. 3 Nebraska, 3-1 (Oct. 2)
- led UT to a .435 attack mark and posted 32 assists, three digs and two blocks in a sweep of Colorado (Oct. 6)
- totaled 31 assists, four kills, eight digs and three blocks, while leading UT to a .393 hitting percentage and a 3-0 win at Kansas State (Oct. 9)
- recorded her second assist/dig double-double with 56 assists and 10 digs as Texas defeated Oklahoma, 3-1 (Oct. 13)
- returned to action after missing 12 matches to record three assists in UT's 3-0 win against UTSA in the NCAA First Round (Dec. 3)
- joined the lineup with UT trailing 4-0 in the third set, she recorded 24 assists and eight digs to lead Texas to a 3-1 win over No. 9 UCLA in the NCAA Second Round (Dec. 4)

INTERNATIONALLY

Teamed with Haley Eckerman and Madelyn Hutson on the 2011 U.S. Junior Women's National Team at the FIVB World Championships to take fourth place ... represented the United States at the 2009 FIVB Girls' Youth World Championship in Thailand as a member of the U.S. Girls' Youth National Team ... member of the U.S. Youth National Training Team in 2008 and the U.S. A1 Team in 2007.

BEFORE TEXAS

A 2009 *Volleyball Magazine* Feb 50 recruit ... ranked No. 9 recruit nationally by PrepVolleyball.com ... two-time Gatorade Arkansas Volleyball Player of the Year (2008-09) ... 2009 AVCA UnderArmour and *Volleyball Magazine* High School All-America First Team selection ... two-time PrepVolleyball.com All-America pick (2008-09) ... four-time Arkansas all-state honoree (2006-09) ... two-time Arkansas 5A Most Valuable Player (2008-09) ... four-time Arkansas all-state tournament team (2006-09) ... led her Siloam Springs squad to four-straight Arkansas 5A State Championships (2006-09) and a four-year record of 132-10 ... played club volleyball for Ozark Juniors out of Springdale, Ark. ... her Ozark Juniors 18-1 team won the Pacific Northwest Qualifier in 2009 ...

PERSONAL

Full name is Hannah Beth Allison ... born June 15, 1992 in Fayetteville, Ark. ... daughter of John and Kelly Allison ... has one sister Sarah (22) ... Sarah is a senior middle blocker at Oklahoma Baptist University ... two-time Big 12 Commissioner's Honor Roll selection ... has shown an interest in majoring in health promotion.

2010 SEASON & CAREER HIGHS

Kills	4	(3x), last vs. Kansas State (10/9/10)
Hitting Pct.	.571	Kansas State (10/9/10)
Assists	58	Missouri (9/22/10)
Aces	3	(twice), last vs. Long Beach State (9/4/10)
Digs	11	Long Beach State (9/4/10)
Block Solos	2	(twice), last vs. Florida A&M (9/2/10)
Block Assists	3	(4x), last vs. Kansas State (10/9/10)
Total Blocks	5	(twice), last vs. Florida A&M (9/2/10)

ALLISON'S CAREER STATS

Season	GP	MP	K	K/G	E	TA	Pct	A	A/G	SA	SA/G	SE	DIG	D/G	BS	BA	TB	B/G	BE	BHE
2010	75	21	30	0.40	7	78	.295	606	8.08	21	0.28	19	117	1.56	8	24	32	0.43	4	6



TEXAS VOLLEYBALL



ASHLEY BANNISTER

OUTSIDE HITTER
RS-Freshman • 6-1
Sugar Land, Texas
(Travis)

24

HONORS & AWARDS

- Ranked No. 12 recruit nationally by PrepVolleyball.com (2010)

AS A FRESHMAN (2010)

- appeared in seven matches prior to suffering an ankle injury in practice on Sept. 24 that sidelined her the remainder of the season
- registered a kill on her only swing as UT swept McNeese State in her collegiate debut (Aug. 28)
- tallied three kills on six attempts and added one dig as the Horns' defeated Houston, 3-0 (Aug. 28)
- posted a career-best 12 kills and hit .375 with two digs and five block assists as Texas fell at No. 4 Florida, 3-2 (Sept. 11)
- recorded seven kills on .316 hitting and added three digs and two blocks as UT swept past Baylor (Sept. 18)
- notched nine kills, hit .412 and posted a solo block in a 3-1 win at Missouri (Sept.22)

INTERNATIONALLY

Earned all-tournament team honors at the 2011 USA Volleyball Open National Championship when she led the A2 Blue Team to the gold medal ... represented the United States at the 2009 FIVB Girls' Youth World Championship in Thailand as a member of the U.S. Girls' Youth National Team ... member of the U.S. Youth National Training Team in 2008 and the U.S. A1 Team in 2007.

BEFORE TEXAS

A 2009 *Volleyball Magazine* Fab 50 recruit ... ranked No. 12 recruit nationally by PrepVolleyball.com ... Texas Girls Coaches Association (TGCA) and Texas Sports Writers Association All-State First Team selection in 2009 ... 2010 TGCA 4A-5A All-Star Game MVP ... three-time All-District 23-5A selection (2007-09) and District 23-5A MVP in 2008 ... garnered *Fort Bend Herald* All-Area honors three times (2007-09), including newcomer of the year honors in 2007 ... led her Travis High School squad to back-to-back District 23-5A Championships in 2008 and 2009 ... paced her team to a UIL Region 3 Regional Runner-up finish in 2008 ... amassed 1,154 kills and 766 digs in her three-year varsity career with the marks ranking No. 1 and No. 3, respectively all-time at Travis ... led her Texas Tornados club team to a seventh-place finish in the 18 open division at the 2010 Junior Olympics en route to garnering all-tournament honors ... helped the Tornados to a fifth-place finish in the 17 open division at the 2009 Junior Olympics and captured all-tourney accolades ... named LoneStarVolleyball.com All-Texas First Team in 2008 and 2009 as a member of the Texas Tornados ... member of the National Society of High School Scholars and Travis High School Honor Roll.

PERSONAL

Full name is Ashley Sonia Bannister ... born Dec. 16, 1991 in Barbados ... daughter of Jeffrey and Sonia Bannister ... has two brothers, Nicholas (26) and Justin (24) ... two-time Big 12 Commissioner's Honor Roll selection ... has shown an interest in majoring in advertising.



KHAT BELL

MIDDLE BLOCKER
Freshman • 6-1
Mesquite, Texas
(North Mesquite)

1

HONORS & AWARDS

- Ranked No. 2 recruit nationally by PrepVolleyball.com (2011)

INTERNATIONALLY

Teamed with current Longhorns Hannah Allison, Haley Eckerman and Madelyn Hutson to represent the United States at the 2009 FIVB Girls' Youth World Championship in Thailand as a member of the U.S. Girls' Youth National Team

BEFORE TEXAS

A 2010 *Volleyball Magazine* Fab 50 recruit ... ranked No. 2 recruit nationally by PrepVolleyball.com ... 2010 Under Armour High School All-America First Team selection ... 2010 PrepVolleyball.com High School All-America choice ... 2010 Texas Girls Coaches Association All-State honoree ... four-time All-District 11-5A selection ... two-time District 11-5A MVP (2009-10) ... 2007 District Newcomer of the Year and 2008 District Blocker of the Year ... led her North Mesquite squad to the District 11-5A title in 2010 ... totaled 794 during her senior campaign with the Stallions and 910 kills as a junior ... led her Texas Assault club team to the 2010 Lone Star Classic 18 Club Division title.

PERSONAL

Full name is Katherine Briana Bell ... born March 5, 1993 in San Diego, Calif. ... daughter of Kenneth Bell and Regina Williams ... has two sisters, Cajun Williams (29) and Ashley Williams (24) ... has one brother, Wendell Williams (28) ... major is undeclared.

BANNISTER'S 2010 SEASON & CAREER HIGHS

Kills	12	Florida (9/11/10)
Hitting Pct.	.412	Missouri (9/22/10)
Assists		
Aces		
Digs	3	Baylor (9/18/10)
Block Solos	1	(twice), last vs. Missouri (9/22/10)
Block Assists	5	Florida (9/11/10)
Total Blocks	5	Florida (9/11/10)

BANNISTER'S CAREER STATS

Season	GP	MP	K	K/G	E	TA	Pct	A	A/G	SA	SA/G	SE	DIG	D/G	BS	BA	TB	B/G	BE	BHE
2010	7	18	37	2.06	10	81	.333	0	0.00	0	0.00	2	7	0.39	2	7	9	0.50	1	0



TEXAS VOLLEYBALL



HALEY CAMERON
MIDDLE BLOCKER
 Sophomore • 6-3
 La Jolla, Calif.
 (La Jolla)

20

AS A FRESHMAN (2010)

- appeared in seven matches
- recorded her first career kill as UT swept TCU in her collegiate debut (Aug. 27)
- tallied a career-best three kills on four error-free swings in a 3-0 win over McNeese State (Aug. 28)
- registered two block assists and a kill in the Horns' sweep of Florida A&M (Sept. 2)
- connected for a kill on her only swing in Texas' 3-0 win over Texas Tech (Oct. 16)
- notched a kill on her only swing and added one block assist in UT's 3-1 win at Texas Tech (Nov. 13)
- appeared as part of Texas' situational 6-2 offense in its wins over UTSA and UCLA in the NCAA First and Second Rounds, recording one block assist (Dec. 3-4)

INTERNATIONALLY

Represented the United States as a member of the U.S. Youth National A2 Red Team in 2008 before a knee injury cut her time with the team short.

BEFORE TEXAS

A 2009 UnderArmour/AVCA All-America Second Team selection ... ranked No. 57 recruit nationally by PrepVolleyball.com after missing all of 2008 with a knee injury ... named to the 2010 San Diego High School Sports Association All-Star squad ... California Interscholastic Federation (CIF) Division III First Team selection in 2009 and 2007 ... earned all-tournament honors at the Beach Cities Volleyball Classic and the Lakeland Invitational Volleyball Classic in 2007 and 2009 ... two-time San Diego Union Tribune All-Academic Team pick (2007 and 2009) ... paced her La Jolla team to CIF Finalist finishes in 2007 and 2008 and CIF Semifinalist finishes in 2006 and 2009 ... hit .333 and averaged 3.7 kills and 0.70 blocks per-set in 2009 after hitting at a .449 clip and registering 2.7 kills and 1.00 blocks per-set in 2007 ... led her Coast Volleyball Club team to a first-place finish at the 2009 Big South Qualifier and garnered Junior Olympics All-Tournament Team accolades as a member of Coast in 2007 ... claimed fourth-place (level 7) at the 2007 California State Gymnastics Championships ... helped her diving team to an overall championship and claimed ninth individually at the 2009 San Diego CIF Springboard Diving Division III Championships ... member of the California Scholastic Federation and National Charity League.

PERSONAL

Full name is Haley Nicole Cameron ... born May 10, 1992 in San Diego, Calif. ... daughter of Paul and Anna Marie Cameron ... has one sister, Ali (22) ... has shown an interest in majoring in sport management.



HALEY ECKERMAN
OUTSIDE HITTER
 Freshman • 6-3
 Waterloo, Iowa
 (Waterloo East)

10

HONORS & AWARDS

- Ranked No. 5 recruit nationally by PrepVolleyball.com (2011)

INTERNATIONALLY

Teamed with Hannah Allison and Madelyn Hutson on the 2011 U.S. Junior Women's National Team at the FIVB World Championships to take fourth place ... teamed with Allison, Khat Bell and Hutson to represent the United States at the 2009 FIVB Girls' Youth World Championship in Thailand as a member of the U.S. Girls' Youth National Team member of the 2008 USA Youth National Team.

BEFORE TEXAS

A 2010 Volleyball Magazine Fab 50 recruit ... ranked No. 5 recruit nationally by PrepVolleyball.com ... three-time PrepVolleyball.com High School All-America selection (2008-10) ... 2010 ESPN High School All-America honoree ... PrepVolleyball.com National Freshman of the Year Runner-up in 2007 and National Sophomore of the Year Runner-up in 2008 ... four-time first-team all-state selection (2007-10) ... three-time Iowa 4A Player of the Year (2008-10) and 2009 Iowa Player of the Year ... two-time Mississippi Valley Conference Player of the Year (2009-10) ... four-time first-team Mississippi Valley All-Conference selection (2007-10) ... four-time all-metro area first team honoree (2007-10) ... four-time Iowa Elite 8 Team selection (2007-10) ... led her Waterloo East squad to MVC championships in 2009, 2008 and 2007 ... led the state of Iowa in kills three times (2007-08, 2010) ... recorded 2,494 career kills, connecting for 757 in 2010, 643 in 2009, 574 in 2008 and 520 in 2007 ... played her club volleyball for the Iowa Rockets out of Iowa City ... led her 2008 Rockets squad to a third-place finish at the Northern Lights 16-club division tournament.

PERSONAL

Full name is Haley Jordann Eckerman ... born Nov. 10, 1992 in Waterloo, Iowa ... daughter of Julia Eckerman ... has one sister, Aleah (11) ... has one son, Cayden (1) ... major is undeclared.

CAMERON'S 2010 SEASON & CAREER HIGHS

Kills	_____ 3 _____	McNeese State (8/28/10)
Hitting Pct.	_____	_____ none
Assists	_____	_____ none
Aces	_____	_____ none
Digs	_____	_____ none
Block Solos	_____	_____ none
Block Assists	_____ 2 _____	Florida A&M (9/2/10)
Total Blocks	_____ 2 _____	Florida A&M (9/2/10)

CAMERON'S CAREER STATS

Season	GP	MP	K	K/G	E	TA	Pct	A	A/G	SA	SA/G	SE	DIG	D/G	BS	BA	TB	B/G	BE	BHE
2010	7	9	7	0.37	0	10	.700	0	0.00	0	0.00	0	0	0.00	0	4	4	0.44	0	0



TEXAS VOLLEYBALL



MADELYN HUTSON

UTILITY

Freshman • 6-5
Brentwood, Tenn.
(Ravenwood)

3

HONORS & AWARDS

- Ranked No. 13 recruit nationally by PrepVolleyball.com (2011)

INTERNATIONALLY

Teamed with Hannah Allison and Haley Eckerman on the 2011 U.S. Junior Women's National Team at the FIVB World Championships to take fourth place ... teamed with Allison, Khat Bell and Eckerman to represent the United States at the 2009 FIVB Girls' Youth World Championship in Thailand as a member of the U.S. Girls' Youth National Team ... helped the U.S. to a gold medal at the 2008 NORCECA Girl's Youth Continental Championship ... led her team to a gold medal at the 2007 USA Volleyball High Performance Championship and was named All-Tournament Team.

BEFORE TEXAS

A 2010 *Volleyball Magazine* Fab 50 recruit ... ranked No. 13 recruit nationally by PrepVolleyball.com ... 2010 Under Armour High School and ESPN High School All-America First Team selection ... two-time PrepVolleyball.com High School All-America choice (2009-10) ... 2010 Gatorade Tennessee Player of the Year ... 2009 Tennessee All-State selection ... 2010 Pepsi Celebration of Champions Female High School Athlete of the Year ... 2010 District 11-AAA MVP ... four-time all-district honoree (2007-10) ... two-time all-region pick (2009-10) ... led Ravenwood to a 49-8 record and the 2010 Tennessee Secondary School Athletics Association State Championship after finishing as the state runner-up in 2009 ... named the 2010 state tournament MVP ... connected for 587 kills during her senior season at Ravenwood ... led her Alliance Volleyball Club' 17 squad to a gold medal at the 2008 USA Junior Nationals.

PERSONAL

Full name is Madelyn Leslie Hutson ... born Aug. 20, 1992 in Nashville, Tenn. ... daughter of John and Jane Hutson ... has one sister, Kathryn (14) ... has shown an interest in majoring in advertising.



MICHELLE KOCHER

SETTER

Senior • 5-10
Wheaton, Ill.
(St. Francis)

4

HONORS & AWARDS

- 2010 NCAA Austin Regional All-Tournament Team
- 2010 Academic All-Big 12 Second Team
- Big 12 Player of the Week (Oct. 25, 2010)
- 2008 NCAA Austin Regional All-Tournament Team
- 2008 Big 12 Freshman of the Year
- Five-time Big 12 Rookie of the Week in 2008 (Sept. 29, Oct. 6, Oct. 13, Nov. 24 and Dec. 1)
- 2009 Collegiate Beach Nationals participant with partners Sydney Yogi and Jennifer Doris

AS A JUNIOR (2010)

- appeared in 25 matches and led UT to a 16-1 record as a starter
- ranked third in the Big 12 with 10.44 assists per-set
- registered 21 assists and six digs in Texas' newly installed 6-2 offense at No. 4 Florida (Sept. 11)
- took the reins of the UT offense against Texas Tech (Oct. 16) and recorded 33 assists and a season-best four kills in a 3-0 win.
- tallied 49 assists and nine digs and led UT to a .425 attack mark in its sweep at Kansas (Oct. 20)
- posted her first assist/dig double-double of the year with her 49-assist, 13-dig effort in Texas' 3-1 win over No. 2 Nebraska (Oct. 27)
- led the Horns to a .433 hitting percentage and posted 40 assists and nine digs in a 3-0 win at Colorado (Oct. 30)
- recorded 57 assists and added 10 digs in Texas' 3-1 victory against Oklahoma (Nov. 6)
- posted a career-best 59 assists and added eight digs to lead UT to a 3-1 win at Baylor (Nov. 10)
- dished out 41 assists and led UT to a .378 team hitting percentage in the Horns sweep of Missouri (Nov. 17)
- totaled 57 assists and added 11 digs for her third assist/dig double-double in a 3-1 win over Kansas (Nov. 19)
- notched an assist/dig double-double with 58 assists and 11 digs in the Horns' 3-1 win at No.16 Iowa State (Nov. 27)
- set UT to a .395 team hitting percentage and registered 29 assists and seven digs in its 3-0 win against UTSA in NCAA First Round (Dec. 3)
- tallied 46 assists and 13 digs in UT's 3-2 win over No. 14 Illinois in the NCAA Regional semifinals (Dec.10)
- led UT to a .397 attack mark and added 54 assists in its 3-1 win against No. 24 Purdue in the NCAA Regional final (Dec.11)



TEXAS VOLLEYBALL



AS A SOPHOMORE (2009)

- started six matches and appeared in 22 matches and 60 sets
- became a regular in the Texas lineup on Nov. 7 at Missouri when Texas switched to a 6-2 lineup
- started in the season-opening 3-2 win over No. 23 Long Beach State, tallying 11 assists, two digs and a kill (Aug. 29)
- registered 11 assists and a pair of digs, playing key minutes in Texas' sweep of Texas A&M (Sept. 30)
- posted a season-best 43 assists and added eight digs in a 3-0 win at Texas Tech (Oct. 17)
- notched 28 assists, six digs and two kills in a sweep of Colorado (Oct. 24)
- led Texas to a .441 attack mark, totaling 18 assists and nine digs in a 3-1 win over Texas Tech (Nov. 11)
- tallied 16 assists and nine digs as she paced Texas to a .340 attack mark in its sweep of Baylor (Nov. 21)
- notched 17 assists in the season finale sweep of Kansas (Nov. 28), leading UT to the third-best single-match attack mark in school history (.526)
- led Texas to a .490 team hitting percentage and notched 18 assists and five digs in a 3-0 win over TCU in the NCAA Second Round (Dec. 4)
- dished out 19 assists and added nine digs in UT's 3-1 win over No. 7 Nebraska at the NCAA Omaha Regional (Dec. 12)
- posted an assist/dig double-double with her 24-assist, 12-dig effort in UT's 3-2 loss to No. 1 Penn State in the NCAA Championship match (Dec. 19)

AS A FRESHMAN (2008)

- started 31 of 33 matches and played in all 118 sets as a true freshman
- paced Texas to the NCAA's second-best Division I season team hitting pct (.335)
- ranked third in the Big 12 in assists per-set (11.08) and second in league play (11.73)
- garnered three straight Big 12 Rookie of the Week awards (Sept. 29, Oct. 6 & 13) and five overall
- registered 32 assists and eight digs to lead UT to a sweep of No. 4 USC in her collegiate debut (Aug. 29)
- posted her first career assist/dig double-double with 45 assists and 11 digs in a 3-2 loss to No. 2 Stanford (Aug. 31)
- notched an assist/dig double-double with 21 assists and 10 digs at New Mexico State (Sept. 6)
- recorded 42 assists, 10 digs and three kills in a 3-1 loss at No. 2 Nebraska (Sept. 20)
- tallied a season-best 57 assists in UT's 3-1 win at Oklahoma (Oct. 1)
- paced the Horns to a season-best .482 team hitting percentage in their sweep of Kansas State (Oct. 4), while recording 38 assists and 12 digs
- dished out 40 assists and recorded 13 digs for her fifth double-double of the season in Texas' 3-1 win at Texas A&M (Oct. 15)
- totaled 56 assists, eight digs and four total blocks in a 3-2 victory at No. 14 Kansas State (Nov. 15)
- led the Horns' to a .333 hitting percentage, dished out 40 assists and collected six digs in a 3-1 win over No. 3 Nebraska (Nov. 19)
- totaled four kills and led UT to a .382 attack mark in its 3-0 win over Kansas (Nov. 22)
- amassed 54 assists, eight digs and four total blocks in a four-set win at Missouri (Nov. 26)
- led the team to a season-best .506 hitting percentage in its sweep of Lamar in the NCAA First Round (Dec. 5)

- registered a career-best five kills and added 34 assists and 10 digs in a 3-1 win over No. 9 UCLA in the NCAA Regional semifinal (Dec. 12)
- dished out 52 assists and posted 10 digs in a 3-2 loss to No. 2 Stanford in the NCAA Semifinals (Dec. 18)

INTERNATIONALLY

Teamed with Rachael Adams to help the 2011 U.S. A2 White Team to a bronze medal at the USA Volleyball Open National Championship ... selected to the 19-member 2008 U.S. Women's Junior National Volleyball Training Team in the Spring of 2008 with Texas teammate Amber Roberson.

BEFORE TEXAS

Member of PrepVolleyball.com's 2008 Top 100 Senior Aces ... a 2007 PrepVolleyball.com High School All-America Highest Honorable Mention selection ... a four-year starter for perennial Illinois state power St. Francis High School ... led St. Francis to a 2A State Championship in 2006, a 1A State Championship in 2004 and a 3A State Runner-up finish in 2007 ... *Chicago Tribune* All-State Second Team in 2007 ... first-team *Champaign News-Gazette* All-State ... *Chicago Sun Times* All-Area in 2007 ... 2007 Suburban Catholic Conference Co-Player of the Year ... three-time Daily Herald All-Area selection ... co-captained St. Francis in 2006 and 2007 ... registered 906 assists, 131 digs, 45 blocks and 39 aces in her senior season ... as a senior (2006), she led her St. Francis squad to a 41-2 record and a Top 10 national ranking ... played club volleyball for Mizuno Sports Performance Elite, leading her team to a USA 18U Junior Olympics championship in 2007 ... named to the Junior Olympic All-Tournament team in 2006 ... four-time academic all-conference selection at St. Francis.

PERSONAL

Full name is Michelle Marie Kocher ... born March 1, 1990 ... daughter of Vince and Colleen Kocher of Wheaton, Ill. ... has one brother, Chas (24) ... three-time Big 12 Commissioner's Honor Roll selection, including a 4.0 GPA in Fall 2008 ... health promotion major.

2010 SEASON HIGHS

Kills	4	Texas Tech (10/16/10)
Hitting Pct.	.800	Texas Tech (10/16/10)
Assists	59	Baylor (11/10/10)
Aces	1	(5x), last vs. Iowa State (11/27/10)
Digs	13	(twice), last vs. Illinois (12/10/10)
Block Solos	1	Nebraska (10/27/10)
Block Assists	3	(5x), last vs. Purdue (12/11/10)
Total Blocks	4	(twice), last vs. Purdue (12/11/10)

CAREER HIGHS

Kills	5	UCLA (12/12/08)
Hitting Pct.	1.000	(6x), last vs. Colorado (10/24/09)
Assists	59	Baylor (11/10/10)
Aces	2	(twice), last vs. Georgia (9/12/08)
Digs	13	(twice), last vs. Illinois (12/10/10)
Block Solos	1	(4x), last vs. Nebraska (10/27/10)
Block Assists	5	Texas Tech (11/12/08)
Total Blocks	5	Texas Tech (11/12/08)

KOCHER'S CAREER STATS

Season	GP	MP	K	K/G	E	TA	Pct	A	A/G	SA	SA/G	SE	DIG	D/G	BS	BA	TB	B/G	BE	BHE
2008	118	33	45	0.38	9	94	.383	1307	11.08	7	0.06	31	208	1.76	3	33	36	0.31	12	11
2009	60	22	5	0.08	0	7	.714	355	5.92	4	0.07	8	103	1.72	0	4	4	0.07	3	10
2010	77	25	22	0.29	3	43	.442	804	10.44	5	0.06	15	143	1.86	2	24	26	0.34	6	10
Total	255	80	72	0.28	12	14	.417	2466	9.68	16	0.06	54	454	1.78	5	61	66	0.26	21	31



SHA'DARE McNEAL

UTILITY

Junior • 6-1

San Diego, Calif.

(Fallbrook)

14

HONORS & AWARDS

- 2010 Academic All-Big 12 Second Team
- 2010 Texas Invitational All-Tournament Team
- 2010 Burnt Orange Classic All-Tournament Team
- Ranked No. 5 recruit nationally by PrepVolleyball.com (2009)

AS A SOPHOMORE (2010)

- started all 33 matches and appeared in all 118 sets
- ranked fourth on the team with 1.99 kills per-set and ranked seventh in the league during Big 12 play with a .302 hitting percentage
- recorded the first kill/dig double-double of her career with 10 kills and 10 digs in the season-opening sweep of TCU (Aug. 27)
- posted eight kills on 12 error-free swings in UT's 3-0 win over McNeese State (Aug. 28)
- connected for 14 kills on .308 hitting and added 13 digs and two blocks in a 3-2 win over No. 23 Long Beach State (Sept. 4)
- registered seven kills, two service aces, six digs and three blocks in the Horns' sweep of Baylor (Sept. 18)
- notched a kill/dig double-double with 10 kills, 10 digs, a .381 attack mark and five blocks to lift UT to a 3-1 win at Oklahoma (Oct. 13)
- tallied eight kills on .375 hitting and added 13 digs in a 3-1 win over No. 2 Nebraska (Oct. 27)
- notched a kill/dig double-double with her 11-kill, 12-dig effort and added a career-best seven blocks in a 3-1 win at Baylor (Nov. 10)
- hammered out eight kills on 10 error-free swings and added a season-best 15 digs in the Horns' sweep of Texas A&M (Nov. 24)
- posted a career-high 16 kills and hit .353 with six digs and four blocks as UT downed No. 16 Iowa State, 3-1 (Nov. 27)
- totaled eight kills, seven digs and four blocks, while hitting .583 as Texas beat No. 9 UCLA, 3-1 in the NCAA Second Round (Dec. 4)
- recorded eight kills, six digs and three assists, while hitting .429 in Texas' 3-1 win against No. 24 Purdue in the NCAA Austin Regional final (Dec. 11)

AS A FRESHMAN (2009)

- started nine matches, appearing in 29 matches and 67 sets
- totaled seven kills on 11 swings with zero errors (.636), while notching four total blocks in a sweep of No. 15 San Diego (Aug. 30)
- recorded five stuff blocks in Texas' 3-1 win over No. 4 Hawaii at the Wahine Classic (Sept. 5)
- notched four kills, two service aces and three blocks in UT's sweep at Colorado (Sept. 23)
- posted a career-high eight digs and added three blocks in a 3-1 win at No. 6 Nebraska (Sept. 26)
- tallied five kills in each of Texas' victories over Texas A&M and Kansas State (Sept. 30 & Oct. 2)
- connected for four kills on five swings in UT's sweep of No. 8 Nebraska (Oct. 30)
- registered a career-high three service aces in a 3-1 win over Texas Tech (Nov. 11)
- hammered out four kills on seven swings and hit .429 in a sweep of Kansas (Nov. 28)

... saw her first action at outside hitter

- notched five kills on seven attempts in UT's sweep of TCU in the NCAA Second Round (Dec. 4)

INTERNATIONALLY

Member of the 2008 U.S. Women's Junior National Team with classmate Bailey Webster ... helped her team capture a gold medal at the 2008 NORCECA Women's Continental Championship in Saltillo, Mexico.

BEFORE TEXAS

A 2008 Volleyball Magazine Fab 50 recruit ... ranked No. 5 recruit nationally by PrepVolleyball.com ... UnderArmour High School All-America pick and honorable mention Mizuno/Volleyball All-America selection in 2008 ... three-time All-Avocado League selection ... 2008 All-North County Times and North County Times Player of the Year selection ... paced her Fallbrook High School squad with 3.5 kills per-set and a .424 hitting percentage as a senior ... named to the 2009 USA Volleyball Junior Olympics All-Tournament Team as a member of her Coast club team ... helped her club teams claim fifth-place finishes at the 2007 and 2009 USA Volleyball Junior Olympics ... led her Epic club squad to a first-place finish at the 2007 Lone Star Classic Junior Olympic qualifier and a first-place finish at the Big South qualifier ... named to the North County Times All-Academic Team in 2007.

PERSONAL

Full name is Sha'Dare L. McNeal ... born May 2, 1991 in Camp Pendleton, Calif. ... daughter of Darrell and Suzie McNeal ... is an only child ... two-time Big 12 Commissioner's Honor Roll selection ... has shown an interest in majoring in sociology.

2010 SEASON HIGHS

Kills	16	Iowa State (11/27/10)
Hitting Pct.	.800	Texas A&M (11/24/10)
Assists	7	Oklahoma (11/6/10)
Aces	4	Texas Tech (11/13/10)
Digs	15	Texas A&M (11/24/10)
Block Solos	2	UCLA (12/4/10)
Block Assists	7	Baylor (11/10/10)
Total Blocks	7	Baylor (11/10/10)

CAREER HIGHS

Kills	16	Iowa State (11/27/10)
Hitting Pct.	.800	Texas A&M (11/24/10)
Assists	7	Oklahoma (11/6/10)
Aces	4	Texas Tech (11/13/10)
Digs	15	Texas A&M (11/24/10)
Block Solos	2	(5x), last vs. UCLA (12/4/10)
Block Assists	7	Baylor (11/10/10)
Total Blocks	7	Baylor (11/10/10)

MCNEAL'S CAREER STATS

Season	GP	MP	K	K/G	E	TA	Pct	A	A/G	SA	SA/G	SE	DIG	D/G	BS	BA	TB	B/G	BE	BHE
2009	67	29	66	0.99	21	133	.338	3	0.04	13	0.19	12	41	0.61	5	35	40	0.60	3	0
2010	118	33	235	1.99	77	527	.300	60	0.51	24	0.20	45	245	2.08	31	7	83	90	6	4
Total	185	62	301	1.63	90	660	.308	63	0.34	37	0.20	57	286	1.55	12	118	130	0.70	9	4



SARAH PALMER

LIBERO/DEF. SPECIALIST

Sophomore • 5-10

Kailua, Hawaii

(Hawaii Baptist Academy)

16

AS A FRESHMAN (2010)

- appeared in 29 matches, including 22 as Texas' starting libero
- recorded three kills, three digs and a service ace in her collegiate debut against Florida A&M (Sept. 2)
- posted 15 digs and added four assists in her first start at libero as UT downed No. 23 Long Beach State, 3-2 (Sept. 4)
- registered 11 digs, two assists and one kill in a 3-2 victory over No. 9 Iowa State (Sept. 29)
- tallied 15 digs and an assist as she took over the starting libero spot in Texas' 3-1 loss at No. 3 Nebraska (Oct. 2)
- totaled 12 digs and an assist in the Horns' 3-1 win at Oklahoma (Oct. 13)
- notched 10 digs in back-to-back wins over No. 2 Nebraska (Oct. 27) and Colorado (Oct. 30)
- collected 18 digs in the Longhorns' 3-1 win against Oklahoma (Nov. 6)
- amassed a career-high 26 digs and committed just one error in 47 reception attempts in UT's 3-1 win at Baylor (Nov. 10)
- recorded 18 kills in back-to-back wins as Texas downed Missouri (Nov. 17) and Kansas (Nov. 19)
- registered 12 digs and a service ace in the Longhorns' sweep of Texas A&M (Nov. 24)
- collected 14 digs, recorded an ace and committed just one reception error in 43 attempts as UT downed No. 9 UCLA, 3-1 in the NCAA Second Round (Dec. 4)
- posted 12 digs and a pair of service aces in Texas' 3-2 win over No. 14 Illinois in the NCAA Regional semifinal (Dec. 10)

INTERNATIONALLY

Member of the 2009 U.S. Volleyball Girls Youth National Training Team ... trained with the U.S. High Performance Girls Youth A2 program in 2008 ... earned a spot in the U.S. High Performance Girls Select National A1 program in 2007 ... attended the 2007 U.S. Volleyball High Performance Holiday Camp.

BEFORE TEXAS

Two-time Gatorade Hawaii Volleyball Player of the Year (2008-09) ... ranked No. 73 recruit nationally by PrepVolleyball.com ... two-time PrepVolleyball.com High School All-America First Team selection (2008-09) ... ESPN/RISE and Under Armour/AVCA High School All-America Second Team (2009) ... Volleyball Magazine High School All-America honoree (2008) ... 2009 Schelde National Player of the Year Finalist ... two-time Honolulu Star Bulletin Player of the Year (2008-09) ... 2009 Honolulu Advertiser Player of the Year ... three-time Honolulu Star Bulletin and Honolulu Advertiser All-State First Team (2007-09) ... two-time Honolulu Quarterback Club Female Prep Athlete of the Year (2008-09) ... Hawaii High School Athletic Association Hall of Honor inductee (2009) ... led Hawaii Baptist to three-straight Hawaii High School Athletic Association State Championships (2007-09) and earned state tournament most outstanding player honors all three seasons ... helped Hawaii Baptist to a 57-8 record in its three championship seasons ... four-time Hawaii Baptist Academy Most Outstanding Player honoree (2006-09) ... led her ASICS Rainbows club team to a ninth-place finish in the 17 open division at the 2010 AAU National Championships ... helped the Rainbows to a first-place finish at the 2007, 2008 and 2009 USA Volleyball Aloha Regional Championships ... 2008 15U national division Junior Olympics All-Tournament Team selection ... paced the Rainbows to a gold medal in the 14U national division at the 2007 Junior Olympics ... four-time principal's honor roll selection (2007-10).

PERSONAL

Full name is Sarah Caitlin Palmer ... born Sept. 10, 1992 in Honolulu, Hawaii ... daughter of Doug and Lori Palmer ... is an only child ... two-time Big 12 Commissioner's Honor Roll ... has shown an interest in majoring in health promotion.

2010 SEASON & CAREER HIGHS

Kills	3	Florida A&M (9/2/10)
Hitting Pct.	.333	Missouri (9/22/10)
Assists	4	Long Beach State (9/4/10)
Aces	2	(twice), last vs. Illinois (12/10/10)
Digs	26	Baylor (11/10/10)
Block Solos		none
Block Assists		none
Total Blocks		none

PALMER'S CAREER STATS

Season	GP	MP	K	K/G	E	TA	Pct	A	A/G	SA	SA/G	SE	DIG	D/G	BS	BA	TB	B/G	BE	BHE
2010	96	29	9	0.09	7	23	0.87	26	0.27	11	0.11	47	295	3.07	0	0	0	0.00	0	0



AMBER ROBERSON

OUTSIDE HITTER

Senior • 6-2

San Antonio, Texas

(Wagner)

18

HONORS & AWARDS

- 2011 Preseason All-Big 12
- 2010 All-Big 12 Honorable Mention
- 2010 Burnt Orange Classic All-Tournament Team
- 2009 Collegiate Beach Nationals participant with partner Juliann Faucette

AS A JUNIOR (2010)

- appeared in 31 matches, including 27 starts
- ranked third on the club with 2.84 kills per-set
- recorded her first career kill/dig double-double with 11 kills and 13 digs in UT's season-opening sweep of TCU (Aug. 27)
- connected for 12 kills and added nine digs and two blocks as Texas downed No. 23 Long Beach State, 3-2 (Sept. 4)
- registered 10 kills and seven digs in a 3-2 win over No. 9 Iowa State (Sept. 29)
- tallied 13 kills, five digs and three blocks in the Horns' 3-1 loss at No. 3 Nebraska (Oct. 2)
- posted 10 kills on .529 hitting and added two assists and four digs as UT swept Kansas State (Oct. 9)
- totaled 17 kills on .500 hitting and chipped in two aces, six digs and two blocks in a sweep of Texas Tech (Oct. 16)
- erupted for a career-high 19 kills on .395 hitting and collected eight digs and three blocks in Texas' sweep at Kansas (Oct. 20)
- hammered out 16 kills and 12 digs to post a double-double in the Horns' 3-1 win over No. 2 Nebraska (Oct. 27)
- connected for 14 kills and a posted a .423 attack mark in a 3-0 win at Colorado (Oct. 30)
- notched 11 kills and a career-high 14 digs in the Longhorns' 3-1 win over Oklahoma (Nov. 6)
- came off the bench to bolster the Texas offense with five kills on .444 hitting as it downed Kansas, 3-1 (Nov. 19)
- recorded a kill/dig double-double with 10 kills and 11 digs in UT's 3-1 win against No. 9 UCLA in the NCAA Second Round (Dec. 4)
- connected for 10 kills on .350 hitting to help UT to a 3-1 win over Purdue in the NCAA Regional final (Dec. 11)

AS A SOPHOMORE (2009)

- started three matches and appeared in 19
- tallied a pair of block assists in a sweep of No. 15 San Diego at the Baden Long Beach State Classic (Aug. 30)
- recorded two kills on three swings in Texas' sweep at Colorado (Sept. 23)
- posted eight kills and six digs in a 3-0 win over Missouri (Oct. 21)
- moved into the starting lineup as part of the 6-2/modified 6-2 offense on Nov. 7 against Missouri
- registered 12 kills on .500 hitting as UT defeated Texas Tech, 3-1 (Nov. 11)
- connected for four kills on eight swings in Texas' 3-1 win over No. 7 Nebraska at the NCAA Omaha Regional (Dec. 12)

AS A FRESHMAN (2008)

- appeared in 14 matches and 19 sets
- recorded her first career kill in UT's 3-0 sweep of Utah (Sept. 5)
- amassed a career-best five kills on .333 hitting, while adding two digs in a sweep at Texas Tech (Oct. 22)
- registered two kills and a dig in two sets of action as UT swept BYU (Oct. 24)
- tallied three kills and added a block and a dig in the Horns' sweep of Texas Tech (Nov. 12)



TEXAS VOLLEYBALL



INTERNATIONALLY

Selected to the 19-member 2008 U.S. Women's Junior National Volleyball Training Team in the Spring of 2008 with Texas teammate Michelle Kocher ... trained with the USA Youth National A2 team in the summer of 2007.

BEFORE TEXAS

A three-sport letterwinner at Wagner High School where she played volleyball for former Longhorn and four-time All-American Demetria Sance Padgitt ... garnered Texas Girls Coaches Association All-State honors in 2007 ... two-time first-team All-District 26-5A selection ... named to the 2007 San Antonio Express-News Super Team ... headlined Wagner in 2007 with a team-best 554 kills and 322 digs ... as a junior, she paced Wagner's attack in its first varsity season, leading the club with 365 kills on .313 hitting and adding 241 digs and 23 solo blocks ... played club volleyball for the 18 Kaepa Alamo Volleyball club ... garnered 2008 Nike, Adidas and BCI All-America honors in basketball ... earned all-district, all-city, all-region and all-state honors in basketball her senior season ... led Wagner to the 2008 5A State basketball semifinals ... garnered unanimous all-district honors on the hardwood in 2007 ... ranked No. 5 in the nation in the high jump in 2008 ... two-time District 26-5A high jump champion ... 2007 Regional high jump champion and a two-time top-5 finisher at state, earning third place in 2007 and fifth place in 2006 ... first-team all-state, all-region and all-district honoree in the high jump as a senior ... member of the National Honor Society.

PERSONAL

Full name is Amber Cherie Roberson ... born Jan. 24, 1990 in Las Cruces, N.M. ... daughter of John and Lisa Roberson ... has four sisters, Ashlee (23), Arielle (18), Aaliyah (7) and Arianna (5) and two brothers, Andre (19) and Anthony (16) ... her father played collegiate basketball at New Mexico State (1985-89) before going on to play professionally overseas ... her mother played volleyball at New Mexico State (1985-89) ... her sister Ashlee played forward for the Texas Tech women's basketball team from 2006-10 ... her brother Andre is a sophomore basketball player at Colorado ... two-time Big 12 Commissioner's Honor Roll selection ... education major.

2010 SEASON HIGHS

Kills	19	Kansas State (10/20/10)
Hitting Pct.	.529	Kansas State (10/9/10)
Assists	3	Long Beach State (9/4/10)
Aces	2	(3x), last vs. Nebraska (10/27/10)
Digs	14	Oklahoma (11/6/10)
Block Solos	2	Penn State (12/16/10)
Block Assists	3	(twice), last vs. Kansas State (10/20/10)
Total Blocks	3	(twice), last vs. Kansas State (10/20/10)

CAREER HIGHS

Kills	19	Kansas State (10/20/10)
Hitting Pct.	.529	Kansas State (10/9/10)
Assists	3	Long Beach State (9/4/10)
Aces	2	(3x), last vs. Nebraska (10/27/10)
Digs	14	Oklahoma (11/6/10)
Block Solos	2	Penn State (12/16/10)
Block Assists	3	(twice), last vs. Kansas State (10/20/10)
Total Blocks	3	(twice), last vs. Kansas State (10/20/10)

ROBERSON'S CAREER STATS

Season	GP	MP	K	K/G	E	TA	Pct	A	A/G	SA	SA/G	SE	DIG	D/G	BS	BA	TB	B/G	BE	BHE
2008	20	15	18	0.90	8	47	.213	1	0.05	0	0.00	4	4	0.20	0	2	2	0.10	1	0
2009	40	19	51	1.27	21	140	.214	1	0.03	1	0.03	3	26	0.65	2	12	14	0.35	0	2
2010	102	31	290	2.84	112	802	.222	17	0.17	10	0.10	18	182	1.78	8	31	39	0.38	2	3
Total	162	65	359	2.22	141	989	.220	19	0.12	11	0.07	25	212	1.31	10	45	55	0.34	3	5



TEXAS VOLLEYBALL



BAILEY WEBSTER

OUTSIDE HITTER

RS-Sophomore • 6-2

Baltimore, Md.

(St. Paul's School for Girls)

23

HONORS & AWARDS

- 2009 All-Big 12 Freshman Team
- Ranked No. 1 recruit nationally by PrepVolleyball.com (2009)
- Graduated high school early and enrolled at Texas in January 2009 ... practiced with the team in the spring and played for the Longhorns on their European Tour in May.

AS A SOPHOMORE (2010)

- suffered a season-ending knee injury in preseason workouts ... had surgery on her right knee on Aug. 27, 2010
- received a medical redshirt for her sophomore season

AS A FRESHMAN (2009)

- played in 28 matches and 67 sets
- posted a season-high eight block assists and added two kills in a 3-1 win over No. 10 California at the Wahine Classic (Sept. 3)
- registered seven kills on nine swings, making zero errors to hit .778 in a sweep of No. 24 Baylor (Sept. 16)
- tallied four block assists and three kills in Texas' sweep at Colorado (Sept. 23)
- notched three kills, two digs and three total blocks in a 3-0 win over Oklahoma (Oct. 10)
- hammered out five kills on eight swings and added three blocks in a sweep of No. 25 Texas A&M (Oct. 28)
- recorded four kills and three block assists as UT swept No. 8 Nebraska (Oct. 30)
- connected for six kills on .400 hitting as Texas swept past Baylor (Nov. 21)

INTERNATIONALLY

Member of the 2008 U.S. Women's Junior National Team with fellow Longhorn Sha'Dare McNeal ... helped her team to a gold medal at the NORCECA Women's Continental Championship in Saltillo, Mexico.

BEFORE TEXAS

A 2008 Volleyball Magazine Fab 50 recruit and class co-captain ... ranked No. 1 recruit nationally by PrepVolleyball.com ... 2008 Mizuno/Volleyball, AVCA, UnderArmour High School and MaxPreps All-American ... three-time PrepVolleyball.com All-America selection (2006-08) ... two-time Gatorade Maryland Volleyball Player of the Year (2007-08) ... led her St. Paul's squad to four consecutive Interscholastic Athletic Association of Maryland (IAAM) conference championships and earned all-conference honors her final three seasons ... two-time Baltimore Sun All-Metro Player of the Year (2007-08) ... three-time Baltimore Sun All-Metro selection (2006-08) ... paced the Gators to an 80-9 record in four years ... hit .542 as a senior and .535 as junior while registering 7.2 and 6.4 kills per-set, respectively ... split time playing club volleyball between Wild Blue Volleyball Club (2004-06), Time Out for Sports Volleyball Club (2006-07) and TCA (2007-08) ... earned four varsity letters for the St. Paul's basketball team, earning IAAM All-Conference honors and Baltimore Sun All-Baltimore County accolades in 2007-08 ... appeared in Sports Illustrated's "Faces in the Crowd" feature in the magazine's Jan. 26, 2009 issue ... served as class vice president her junior year at St. Paul's.

PERSONAL

Full name is Bailey Marie Webster ... born July 21, 1991 in Round Rock, Texas and lived in Pflugerville for five years ... daughter of Elton and Cedrina Webster ... her father was a two-year basketball letterwinner at Tulane University (1982-83) and her mother a four-year letterwinner at Xavier University (La.) ... has one brother, Briar (8) and one sister, Brooks (24) ... her sister, Brooks, played volleyball for the University of Alabama (2006-09)... five-time Big 12 Commissioner's Honor Roll selection ... corporate communications major.

2009 SEASON & CAREER HIGHS

Kills	7	Baylor (9/16/09)
Hitting Pct.	.778	Baylor (9/16/09)
Assists	none	
Aces	none	
Digs	2 (3x), last vs. Texas State (12/3/09)	
Block Solos	1 (3x), last vs. TCU (12/4/09)	
Block Assists	8	California (9/30/09)
Total Blocks	8	California (9/3/09)

WEBSTER'S CAREER STATS

Season	GP	MP	K	K/G	E	TA	Pct	A	A/G	SA	SA/G	SE	DIG	D/G	BS	BA	TB	B/G	BE	BHE	
2009	67	28	54	0.81	20	156	.218	0	0.00	0	0.00	0	16	0.24	3	39	42	0.63	0	0	
2010																					DNP



SYDNEY YOGI

LIBERO/DEF. SPECIALIST

Senior • 5-2

**Honolulu, Hawaii
(Punahou School)**

15

HONORS & AWARDS

- Two-time Academic All-Big 12 First Team (2009-10)
- 2010 Burnt Orange Classic Most Outstanding Libero
- 2009 Collegiate Beach Nationals participant with partners Michelle Kocher and Jennifer Doris
- Member of the 2006 and 2007 U.S. Youth National Teams

AS A JUNIOR (2010)

- suffered a hip injury against Iowa State on Sept. 29 and missed the remainder of the season
- equaled a then-career best with 16 digs and added three assists in UT's season-opening sweep of TCU (Aug. 27)
- recorded 11 digs, a service ace and one assist in a 3-0 win over McNeese State (Aug. 28)
- notched 10 digs and a season-best two service aces as Texas downed Houston, 3-0 (Aug. 28)
- tallied 10 digs, three assists and two over-pass kills in a 3-2 loss at No. 4 Florida (Sept. 11)
- registered 10 digs, three assists and a service ace in the Horns' sweep of Baylor (Sept. 18)
- posted a career-high 27 digs and added an ace in a 3-1 win at Missouri (Sept. 22)

AS A SOPHOMORE (2009)

- started 27 matches, appearing in 24 matches and 89 sets
- ranked fourth on the team with 1.88 digs per-set
- recorded six digs and four assists in a season-opening 3-2 win at No. 23 Long Beach State (Aug. 29)
- steadied the back row with seven digs and three assists in UT's 3-2 win over No. 10 California at the Wahine Classic (Sept. 3)
- posted a then-season best 10 digs and added two assists in a 3-1 win over No. 4 Hawaii (Sept. 5)
- registered nine digs and a service ace in the Horns' sweep of No. 10 Iowa State (Sept. 18)
- tallied 10 digs and three assists in Texas' 3-1 win at No. 6 Nebraska (Sept. 26)
- notched eight digs and four assists in a sweep at Kansas State (Oct. 2)
- totaled nine digs in UT's 3-0 win at No. 25 Texas A&M (Oct. 28)
- posted a career-high 16 digs in Texas' 3-2 loss to No. 8 Iowa State (Nov. 4)
- collected nine digs in her first match as a back row substitution in the 6-2 offense as UT swept Kansas State (Nov. 18)
- posted nine digs in a 3-1 win over No. 7 Nebraska at the NCAA Omaha Regional (Dec. 12)

AS A FRESHMAN (2008)

- subbed into the back row as a defensive specialist in 30 matches
- recorded six digs in UT's 3-2 loss to No. 2 Stanford at the Runza/AVCA Showcase (Aug. 31)
- came off the bench to tally four digs in a 3-1 win at Oklahoma (Oct. 1)
- played in three sets and notched five digs in a sweep of Missouri (Oct. 17)
- registered four digs in three sets of Texas' 3-2 loss to Oklahoma (Oct. 29)
- tallied four digs in the Longhorns' five-set win at No. 14 Kansas State (Nov. 15)
- notched a career-best two assists in UT's 3-1 win over No. 3 Nebraska (Nov. 19)
- totaled a career-high seven digs in the Horns' four-set victory at Missouri (Nov. 26)



TEXAS VOLLEYBALL



INTERNATIONALLY

Teamed with Rachael Adams, Jennifer Doris and Juliann Faucette to lead the U.S. A2 Blue Team to the 2010 USA Volleyball Open National Championship ... Member of the 2006 and 2007 U.S. Youth National Teams with Adams ... helped the 2006 team to the NORCECA Continental Girl's Youth Championship ... earned all-tournament and best libero honors at the 2006 NORCECA Championship ... helped her team to a gold medal at the 2006 Middle European Volleyball Zonal Association Youth Championships.

BEFORE TEXAS

A 2007 Volleyball Magazine Fab 50 recruit ... ranked No. 51 recruit nationally by PrepVolleyball.com ... 2007 PrepVolleyball.com All-American and Defensive Dandy ... three-time all-state and all-league selection at Punahou School ... led Punahou to a state championship in 2004 and a state runner-up finish in 2006 ... named the Punahou Volleyball Most Inspirational Player in 2007 ... led the Asics Volleyball Club to a gold medal at the 2005 Junior Olympics and a runner-up finish at the 2006 Junior Olympics ... earned all-tourney accolades at the 2006 Junior Olympics ... helped Asics to a silver medal at the 2006 Nobinx Qualifier and a gold medal at the 2007 SCVA qualifier ... paced Asics to three straight regional championships in (2005-07)... member of the National Junior Honor Society and National Society of High School Scholars ... graduated with honors from Punahou.

PERSONAL

Full name is Sydney Kiana Yogi ... born October 20, 1990 ... daughter of Barry and Laurie Yogi of Honolulu, Hawaii ... has one brother, Kelsey (14) ... three-time Big 12 Commissioner's Honor Roll selection ... psychology major.

2010 SEASON HIGHS

Kills _____ 2 _____ Florida (9/11/10)
 Hitting Pct. _____ .667 _____ Florida (9/11/10)
 Assists _____ 3 _____ (3x), last vs. Baylor (9/18/10)
 Aces _____ 2 _____ Houston (8/28/10)
 Digs _____ 27 _____ Missouri (9/22/10)
 Block Solos _____ none
 Block Assists _____ none
 Total Blocks _____ none

CAREER HIGHS

Kills _____ 2 _____ Florida (9/11/10)
 Hitting Pct. _____ .667 _____ Florida (9/11/10)
 Assists _____ 4 _____ (twice), last vs. Kansas State (10/2/09)
 Aces _____ 2 _____ Houston (8/28/10)
 Digs _____ 27 _____ Missouri (9/22/10)
 Block Solos _____ none
 Block Assists _____ none
 Total Blocks _____ none

YOGI'S CAREER STATS

Season	GP	MP	K	K/G	E	TA	Pct	A	A/G	SA	SA/G	SE	DIG	D/G	BS	BA	TB	B/G	BE	BHE
2008	70	30	0	0.00	0	0	.000	7	0.10	0	0.00	3	63	0.90	0	0	0	0.00	0	0
2009	89	27	0	0.00	0	0	.000	42	0.47	8	0.09	13	167	1.88	0	0	0	0.00	0	1
2010	35	11	2	0.06	1	5	.200	14	0.40	6	0.17	6	119	3.40	0	0	0	0.00	0	0
Total	194	68	2	0.01	1	5	.200	63	0.32	14	0.07	22	349	1.80	0	0	0	0.00	0	1



Head Coach Jerritt Elliott



11th season at Texas
13th season as a head coach

Full name _____ **Jerritt Elliott**
Birthdate _____ **April 28, 1968**
Hometown _____ **Pacific Palisades, Calif.**
High School _____ **Palisades High**
(Pacific Palisades, Calif.)
College _____ **Cal State Northridge '91**
Graduate Degree _____ **Kinesiology**
Wife _____ **Sarah**
Children _____ **Kahle, Parker & Mack**

When Jerritt Elliott was hired as the seventh head coach in Texas Volleyball history in the spring of 2001, he was charged with returning the Longhorns back to national prominence. Ten seasons later, Elliott has accomplished that — and more.

Elliott, who holds a 291-82 career record in 12 seasons as a collegiate head coach and a 241-70 mark in 10 years at Texas, has brought enthusiasm, experience and growing success to UT. That has translated to Top 10 rankings the past five seasons, five consecutive trips to the NCAA Regional finals, three-straight NCAA Championship appearances and capacity crowds at Gregory Gymnasium, the home of Texas Volleyball.

Elliott's 2010 team overcame five season-ending injuries and lineup carousels to play its way to its third consecutive NCAA Semifinal appearance. En route to a 27-6 record, Elliott's management skills earned him co-Big 12 Coach of the Year honors for the third time and his third AVCA Central Region Coach of the Year award. At season's end the Horns were ranked fourth in both national polls and they finished second in the Big 12 standings. Elliott once again coached a pair of players to All-America status with Juliann Faucette and Rachael Adams each collecting AVCA and *Volleyball Magazine* All-America First Team honors.

In 2009, Elliott's Longhorns garnered their greatest success during his tenure at UT, advancing to the NCAA Championship match for the first time since 1995. Texas played one of the sport's all-time greatest championship matches as it fell to two-time defending champion Penn State in five sets. The Horns posted a 29-2 record on the season and claimed their third-straight Big 12 title and first outright championship since 1997. Texas concluded the season ranked No. 2 nationally in both polls, while Destinee Hooker and Ashley Engle garnered All-America First Team honors and Faucette landed on the third team. Hooker was named *Volleyball Magazine* Co-National Player of the Year and Big 12 Player of the Year in 2009 and all three players garnered All-Big 12 and AVCA All-Region lauds.

The 2008 squad returned the Longhorns to the forefront of the national volleyball scene, advancing to the NCAA Semifinals for the first time since 1995. The Longhorns posted a 29-4 record on the year and earned their second straight share of the Big 12 title, while concluding the season ranked No. 4 nationally. The trio of Engle, Hooker and Lauren Paolini garnered All-America First Team honors, marking the most first-team honorees in program history. Elliott coached four players to All-Big 12 accolades and helped setter Michelle Kocher garner UT's third straight Big 12 Freshman of the Year honor.

In 2008, Elliott added another honor when he was chosen to coach the USA Volleyball A2 Team at the USA Adult Open Volleyball Championships in Atlanta, Ga.

Elliott's 2007 squad earned UT's second straight trip to the NCAA Regional finals and claimed its first Big 12 Championship since 1997, sharing the title with Nebraska. Texas' 27-4 record in 2007 marked Elliott's fourth straight season with at least 24 victories.

Elliott garnered AVCA All-Central Region and Big 12 Coach of the Year honors in 2007 after leading Texas to a No. 6 ranking. In 2007, he coached four players - Faucette, Hooker, Michelle Moriarty and Paolini - to All-America honors, while mentoring six players to All-Big 12 accolades.

In 2006, a mix of veteran and freshman talent helped lead the Longhorns to

a 24-7 mark and UT's first trip to the NCAA Regional finals since 1998.

The 2006 squad boasted three returning All-Americans - Leticia Armstrong, Brandy Magee and Moriarty going into the season, but the Horns played the majority of the season with only Moriarty in the lineup. After losing two All-Americans to injury, a pair of sensational freshmen, Engle and Hooker, stepped up to earn All-America honors of their own and lead the Horns to a No. 7 ranking in the final AVCA Top 25 Poll.

Elliott has a keen eye for young talent and he has developed a reputation as one of the nation's best recruiters. All but one of his recruiting classes have been ranked nationally, and he has a total of five top-two recruiting classes (2003, 2006, 2007, 2008 and 2011 classes) on his Texas resume and seven overall, including his classes at USC (2000 and 2001). Elliott's 2011 class was his first top-ranked class at Texas after previously brining in four class that ranked second. His philosophy of recruiting "to win national championships" - not just filling perceived needs of a team - has proven successful, as his last two classes as the head coach at USC went on to win back-to-back national titles in 2002 and 2003.

At Texas, the groundwork for success was laid with his very first signing class in 2001 that included eventual All-Americans Mira Topic and Bethany Howden. The signing of the 2003 incoming class - Armstrong, Jenny Andrew, Magee and Jessica Curtis - solidified the team's depth two years later. Even without the addition of sophomore transfer Dariam Acevedo, the 2003 class was ranked second by *Volleyball Magazine* and helped lay the foundation for Texas' future successes.

A year later in 2004, Elliott and his staff added Moriarty, Jen Christian and Alyson Jennings. In 2005, height and physicality were added with the inclusion of the team's 6-5 middles, Paolini and RuthAnn Feist, and a back-row stalwart in Kiley Hall.

The addition of two more Top 10 prep players in 2006 and 2007 - including the player in the 2006 class whom pundits described as one of the most versatile in her age group, Engle. Texas Volleyball continued on its push toward a deep NCAA Championship run behind the powerful hitting of Engle and Hooker, as well as pair of Top three prep players - Faucette and Jennifer Doris. Texas added No. 3 national recruit Rachael Adams in 2008 and No. 1 national recruit Bailey Webster and No. 5 national recruit Sha'Dare McNeal in 2009 to bolster the already youthful Longhorns' roster. In 2011, Elliott added his best group of Longhorn recruits in No. 2 recruit Khat Bell, No. 5 recruit Haley Eckerman and No. 13 national recruit Madelyn Hutson.

Elliott's ability to develop blue-chip recruits is well documented. Since 2002, Elliott has developed nine student-athletes who have earned 21 AVCA All-America honors.

On a conference level, Texas has seen 10 players earn 30 All-Big 12 nods, including three or more in each of the last six seasons. Hooker and Topic were recognized as the Big 12 Player of the Year in 2009 and 2004, respectively. Engle added UT's first Big 12 Conference Freshman of the Year award in 2006, Faucette followed that feat in 2007, while Kocher completed the trifecta in 2008.

Elliott's peers have taken notice of his work in Austin, voting him the AVCA Central Region Coach of the Year in 2004 and 2007. He also earned Big 12 Coach of the Year honors in each of those seasons.

Additionally, Elliott earned Pac-10 Coach of the Year honors in 1999 and 2000 in his two years as the Women of Troy's head coach, as well as AVCA Pacific Region Coach of the Year accolades in 2000 after leading USC to its first volleyball final four appearance in 15 seasons and first-ever share of the Pac-10 Championship.

In 2004, the Longhorns posted a 26-5 record. The team concluded the regular season with a second-place Big 12 finish. In the postseason, the Longhorns played their way to the NCAA Regional semifinals before falling to eventual national champion Stanford. When the final polls came out, Texas earned a final ranking of No. 11, marking the program's best finish since the 1998 campaign.

Elliott earned American Volleyball Coaches Association (AVCA) All-Central Region Coach of the Year honors, as well as being named Big 12 Coach of the Year. Two players - seniors Topic and Bethany Howden - earned first and second-team All-America honors, respectively, from the AVCA after both garnering first-team AVCA All-Central Region and first-team All-Big 12 accolades. Topic was also Texas' 14th conference player of the year - and the second as a member of the Big 12 Conference.



Head Coach Jerritt Elliott

In 2003, beset by injuries and several off-court family emergencies that forced him to use 11 different lineups, Elliott guided the Horns to a 15-14 overall record and a 10-10 mark in Big 12 Conference matches. While many assumed Texas had written off its season with just three weeks left, Elliott led his team to a 4-1 mark down the stretch, including a season-ending 3-1 victory at home over No. 5 Kansas State. Topic and Howden earned honorable mention All-America honors after both garnering first-team AVCA All-Central Region and first-team All-Big 12 accolades.

Without a senior on the squad in 2002, Elliott led the Longhorns to their second NCAA appearance since his arrival and moved up to a fourth-place finish in the Big 12 Conference. He also developed his first All-American at Texas in Topic, when she was named an AVCA third-team All-American. In addition, Elliott guided 2000 All-Central Region honoree Kathy Hahn's return to the court after a redshirt season in 2001.

In his first season in 2001, Elliott guided the Longhorns to three wins over Top 25 opponents, including a come-from-behind 3-2 victory over then-No. 11 BYU in the team's second match of the season. He also was responsible for developing the nationally-recognized freshmen duo of Topic (Big 12 and AVCA Central Region Freshman of the Year) and Howden (Big 12 honorable mention), who both earned ASICS/Volleyball Magazine Freshman All-America honors.

Prior to his appointment as head coach at Texas in April of 2001, Elliott posted two remarkable seasons as the interim head coach at the University of Southern California. He compiled a record of 50-12 while leading the Women of Troy to their first NCAA Semifinals appearance in 15 years and first-ever share of the Pac-10 Conference title. In 2000, USC finished the season ranked No. 4 nationally by both the AVCA and Volleyball Magazine while going 29-3 en route to the NCAA Semifinals. Elliott was honored as Pac-10 Coach of the Year both seasons, as well as being named the 2000 Pacific Region Coach of the Year.

Under the leadership of Elliott, the Trojans featured two All-Americans in 2000 (April Ross and Jennifer Pahl) and six all-conference players, including the Pac-10 and Region Freshman of the Year (Ross). In both 2000 and 2001, Elliott's recruiting class was regarded as No. 1 in the nation, the school's first-ever No. 1 recruiting classes.

Prior to his two years as interim head coach, Elliott spent four years at USC as an assistant coach under head coach Lisa Love. As an assistant at USC, Elliott helped guide the Women of Troy to finish in the top 15 nationally all four years. He also was instrumental in developing two-time All-American middle blocker Jasmina Marinkovic (1995-98).

Elliott earned another honor when he was appointed head coach of the USA Junior National Team for the summer of 2001. But due to his appointment at Texas, Elliott had to relinquish the role with USA Volleyball. Elliott was an assistant coach on the 1998 U.S. Junior National Team, which won the NORCECA gold medal and qualified for the World Championships.

Additionally, he served as the director/head coach of the Westside Volleyball Club from 1992-95, where he led his 1994 squad to a fourth-place finish in the Nike Volleyball Festival. In 1992-93, Elliott assumed the role as head coach for the Forum Team Cup Volleyball.

He gained his first collegiate level coaching experience as an assistant with the Cal State Northridge men's volleyball program in 1993. That season the Matadors advanced to the NCAA Championship match before losing to UCLA.

Among his high school head coaching experiences, Elliott spent three years (1992-1994) at Marymount High in Westwood, Calif., where he guided his girls' squad to the league championship in 1993. He also spent one year (1991) at his alma mater, Palisades High, in Pacific Palisades, Calif., leading the girls team to a 16-3 record and the Los Angeles city title.

Elliott played collegiate volleyball at Pepperdine in 1986-88 and at Hawai'i during the 1989-90 season. The Pacific Palisades, Calif., native attended Palisades High, where he was high school teammates with 1996 U.S. Olympic beach volleyball gold medalist Kent Steffes. Elliott was an All-L.A. City second-team selection as he helped Palisades to a 36-0 record in his final season.

Born April 28, 1968, Elliott earned his bachelor's degree in kinesiology from Cal State Northridge in 1991. He is married to the former Sarah Silvernail, a two-time All-American at Washington State and former member of the U.S. National Volleyball Team. The couple has a daughter, Kahle (13), and two sons, Parker (6) and Mack (4).

ELLIOTT'S CAREER CAPSULE

Overall Record 291-82 (.780) — 12 years
Texas Record 241-70 (.775) — 10 years

Year	School	Final Rank	Record
2010	Texas	No. 4	27-6 <i>Overcame a rash of injuries and series of lineup changes to lead the Horns to their third straight NCAA Semifinal appearance ... two players earned All-America honors and Juliann Faucette was named Big 12 Player of the Year... No. 5 recruiting class in the nation.</i>
2009	Texas	No. 2	29-2 <i>Led the Horns to their first NCAA Championship match since 1995 ... coached UT to its third consecutive Big 12 crown and its first outright title since 1997...three players earned All-America honors and Destinee Hooker was named Volleyball Magazine National Player of the Year and Big 12 Player of the Year...posted his second-straight 29-win season... No. 5 recruiting class in the nation.</i>
2008	Texas	No. 4	29-4 <i>Guided the Longhorns to their first NCAA Semifinals appearance since 1995 ... led UT to its second straight share of the Big 12 Championship ... three players claimed All-America First Team accolades, marking the first time three players have earned first-team honors in UT history ... setter Michelle Kocher became Texas' third straight Big 12 Freshman of the Year ... recorded his winnigest season at Texas and the most wins at Texas since 1993 ... No. 2 recruiting class in the nation.</i>
2007	Texas	No. 6	27-4 <i>Coached Texas to its second straight NCAA Regional Finals appearance and its first Big 12 Conference title since 1997 ... earned All-Central Region and All-Big 12 Coach of the Year honors four players claimed All-America honors, while Juliann Faucette was named AVCA National Freshman of the Year ... posted his fourth straight 20-win season ... No. 2 recruiting class in the nation.</i>
2006	Texas	No. 7	24-7 <i>Led the Longhorns to their first NCAA Regional Finals appearance since 1998 ... three players claimed All-America and All-Central Region accolades, while Ashley Engle earned Big 12 Freshman of the Year honors ... captured his third straight 20-win season ... No. 2 recruiting class in the nation.</i>
2005	Texas	No. 16	24-5 <i>Texas advances to NCAA Second Round ... three players earned All-America and All-Central Region honors; four players earned All-Big 12 honors ... went 7-3 against Top 25 opponents ... earned back-to-back 20-win seasons for the first time since 1998-99.</i>
2004	Texas	No. 11	26-5 <i>Texas advances to NCAA Regional semifinals ... earned All-Region and All-Big 12 Coach of the Year honors ... two players earned AVCA All-America honors, All-Central Region and All-Big 12 honors ... earned five wins over Top 25 opponents.</i>
2003	Texas	(NR)	15-14 <i>Saw two players earn AVCA honorable mention All-America honors, All-Region and All-Big 12 honors; earned three wins over Top 25 opponents ... No. 2 recruiting class in the nation.</i>
2002	Texas	(NR)	23-9 <i>Texas advances to NCAA Second Round ... one All-American, two All-Region and three All-Conference selections.</i>
2001	Texas	(NR)	17-14 <i>Texas advances to NCAA Second Round ... one All-Region and two All-Conference selections, including Big 12 and AVCA Central Region Freshman of the Year Mira Topic.</i>
2000	USC	No. 4	29-3 <i>Led USC to the NCAA Semifinals ... guided USC to its first-ever share of Pac-10 title ... two All-America and six All-Pac-10 selections, including Pac-10 and Region Freshman of the Year ... Pac-10 and Region Coach of the Year ... No. 1 recruiting class in the nation (second consecutive year).</i>
1999	USC	No. 17	21-9 <i>Led USC to the NCAA Tournament (Second Round) ... six All-Pac-10 selections ... USC finished No. 17 in final ranking ... Pac-10 Coach of the Year; No. 1 recruiting class in the nation.</i>



Associate Head Coach Salima Rockwell



3rd season at Texas

Full name _____ Salima Rockwell
 Hometown _____ Pittsburgh, Pa.
 College _____ Penn State '94
 Husband _____ Jeff
 Children _____ Logan & Rylan

The 2011 season marks Salima Rockwell's third on Jerritt Elliott's staff at Texas after joining the Longhorn family in January 2009. One of the nation's premier assistant coaches, Rockwell came to Austin after spending three seasons on the Penn State coaching staff.

Rockwell works with the team's setters and off the court, she serves as the Longhorns' recruiting coordinator.

During her second season on the Forty Acres, Rockwell's tutelage helped the Horns return to the NCAA Semifinals for the third straight year. She managed the 2010 setter stable of Hannah Allison and Michelle Kocher through injuries and a variety of lineups as they set UT to a .306 team hitting percentage that stood as the fourth-best in the NCAA.

In her first season at Texas, Rockwell helped guide UT to the NCAA Championship match for the first time since 1995, while helping the Horns to their third-straight Big 12 Championship. In 2009, she was charged with transitioning All-America opposite hitter Ashley Engle to the setter position and working with returner Kocher to bolster the Longhorns' offense. In her inaugural season, Rockwell's setters paced Texas to a .338 team hitting percentage, which ranked second nationally.

Rockwell spent the 2007 and 2008 seasons at Penn State as an assistant coach and helped the Nittany Lions to back-to-back NCAA titles. She also served as director of volleyball operations in 2006. Rockwell's primary duties included working with the setters and the offense, recruiting and match preparation.

Under the guidance of Rockwell, setter Alisha Glass directed the 2007 and 2008 Penn State offenses to nation-leading hitting percentages of .350 (2007) and .390 (2008). In Glass' three-year career, the Penn State offense hit at an astounding .352 hitting percentage.

Rockwell returned to Penn State after spending the 2005 season as an assistant coach at Oregon State under legendary head coach Terry Liskevych.

A native of Pittsburgh, Pa., Rockwell was an assistant at the University of Pittsburgh from 2001-03 where she worked primarily with the Panthers' setters. She also was the Panthers' lead recruiter and signed four of their top five recruits in 2002.

Rockwell captained the USA National Team in 1997 and 1998 and served as the starting setter for the Americans. She earned the Coaches' Award, MVP and the Team Award in both seasons.

Rockwell also spent three years in the ultra-competitive world of pharmaceutical sales, consistently ranking as a top-selling representative.

The former Salima Davidson was a three-time All-America setter for the Nittany Lions from 1991-94. She served as a two-time team captain of the U.S. National Team during her time with the squad from 1995-99 and was selected as an alternate for the 1996 Olympics Team.

She still ranks fourth all-time on Penn State's career assists list with 5,455, and sits fourth on the career assists per game list (12.34). She ranks sixth on the career digs charts with 1,278 and sits 15th all-time on the career hitting percentage list (.301). An all-around player, Rockwell also ranks 11th on the career total blocks chart with 382 and was inducted into the Pennsylvania Volleyball Coaches Hall of Fame.

A two-time member of the NCAA Championship All-Tournament team (1993 & 1994), Rockwell also earned All-Big Ten accolades four times, including three First-Team selections. She graduated in 1994 with a Bachelor of the Arts degree in speech communications.

Rockwell and her husband, Jeff, have two sons, Logan (6) and Rylan (2).

ROCKWELL'S CAREER HIGHLIGHTS

- Won back-to-back NCAA Championships (2007, 2008) as an assistant coach at Penn State
- Captained the U.S. National Team in 1997 and 1998
- Three-time All-America setter at Penn State (1991-94)
- Four-time All-Big 10 selection at Penn State



Assistant Coach Erik Sullivan



1st season at Texas

Full name _____ **Erik Sullivan**
 Hometown _____ **Encinitas, Calif.**
 College _____ **UCLA '95**
 Wife _____ **Amanda**
 Children _____ **Shaye & Cade**

The 2011 season marks Erik Sullivan's first season on head coach Jerritt Elliott's Texas Volleyball staff. Sullivan joined the Texas staff after making two previous Big 12 coaching stops at Nebraska and Colorado.

On the Forty Acres, Sullivan will work with the Horns' liberos and middle blockers, while developing Texas' team defensive systems and scouting reports.

During the summer of 2011, Sullivan served as an assistant coach with the U.S. Women's Junior National Team at the FIVB Championships in Lima, Peru. At the championships he coached current Horns Hannah Allison, Haley Eckerman and Madelyn Hutson to a fourth-place finish.

In his three seasons at Nebraska, Sullivan helped the Huskers to a share of the Big 12 title in 2008 and an outright championship in 2010. He also helped NU to three-straight NCAA Regional appearances during his tenure. Sullivan's primary duties included working with the middle blockers, serving as co-recruiting coordinator and handling scouting and match preparation.

Sullivan, a two-time U.S. Olympian, brings a wealth of playing experience into the Texas program, including eight years with the U.S. National Team. He started for Team USA at libero at the 2004 Summer Olympic Games and served as co-captain of Team USA at the 2000 Olympics in Sydney, Australia.

At Nebraska, Sullivan tutored middle blockers Brooke Delano, who twice earned AVCA All-America, and Kori Cooper, a two-time All-Big 12 First Team pick.

A native of Encinitas, Calif., Sullivan was an assistant at Colorado for four seasons from 2004-2007 where he helped the Buffaloes to three straight NCAA appearances and coached a pair of CU outside hitters to All-Big 12 recognition.

Sullivan's playing experience has also stretched to the professional ranks in Europe. His professional resume includes stints in Naefels, Switzerland (1995-97), Malaga, Spain (1999), Apeldoorn, The Netherlands (2000-01) and Odintsovo, Russia (2003). In the United States, Sullivan played professionally on the Four-Man Volleyball Beach Tour in 1996-97.

In addition to his playing experience, Sullivan served as director of the Pikes Peak Volleyball Club in Colorado Springs, Colo., from 2001 to 2002 and served as coach of the club's 17 & Under contingent.

A two-time American Volleyball Coaches Association All-America Second Team pick at UCLA, Sullivan led the Bruins to a pair of national titles during his four-year playing career (1992-95). Sullivan finished his career as UCLA's all-time leader in matches with 10 or more digs (25) and ranked second in career digs (747). As a senior in 1995, Sullivan captained the Bruins to an NCAA title while ranking ninth nationally in digs (2.5 digs per-set). He graduated from UCLA with a bachelor's degree in physiological science in the spring of 1995.

Sullivan is married to the former Amanda Heavner of Santa Barbara, Calif. The couple has a daughter, Shaye (9) and a son, Cade (5).

SULLIVAN'S CAREER HIGHLIGHTS

- Three NCAA appearances with Nebraska (2010 NCAA Regional semifinal, 2009 NCAA Regional final, 2008 NCAA Championship) and three with Colorado.
- Two-time Olympian (2000, 2004)
- Two-time AVCA All-America Second Team pick at UCLA while leading the Bruins to a pair of national titles during his four-year playing career (1992-95).
- Coached USA Volleyball's 2011 Women's Junior National Team at the FIVB World Championships in Lima, Peru



Season in Review: Notebook

NCAA SEMIFINALISTS

The 2010 season marked Texas third consecutive trip to the NCAA Semifinals ... along the way the Horns tallied 27 victories to total at least 24 wins for the seventh straight season.

TEXAS IN THE FINAL AVCA POLL

The Longhorns ranked No. 4 in the final AVCA Division I Coaches Poll ... Texas was ranked No. 3 in the preseason poll and ranked no lower than 13th during the season ... UT has now been ranked in the Top 25 for 110 straight weeks.

HORNS IN THE FINAL

VOLLEYBALL MAGAZINE POLL

Texas held the No. 4 spot in the final *Volleyball Magazine* Poll ... the Longhorns ranked in the top 13 in the poll for the duration of the season.

NCAA CHAMPIONSHIP

vs. *PENN STATE* (Dec. 16)

Texas' rousing run to its third-straight NCAA Semifinals ended in straight sets to defending national champion Penn State (25-13, 25-13, 25-22) at the NCAA Championship ... the Longhorns, who entered on a 19-match winning streak, closed their season at 27-6 ... senior All-America outside hitter Juliann Faucette led UT with 14 kills, and Amber Roberson added seven kills. Sha'Dare McNeal and Sarah Palmer each totaled 10 digs in the losing effort.

vs. *PURDUE* (Dec. 11)

Senior Juliann Faucette connected for a team-best 20 kills and added 10 digs to lead Texas to

a 3-1 (18-25, 25-16, 25-15, 27-25) victory over 16th-seeded Purdue in the NCAA Regional final ... junior Rachael Adams added 13 kills on .476 hitting, while senior Jennifer Doris and junior Amber Roberson notched 10 kills apiece ... senior outside hitter Lauren Dickson steadied the back row with a team-high 12 digs.

vs. *ILLINOIS* (Dec. 10)

Texas used a pair of 19-kill efforts from senior outside hitter Juliann Faucette and junior middle blocker Rachael Adams to down eighth-seeded Illinois, 3-2 (19-25, 26-24, 18-25, 25-14, 15-11) in the NCAA Regional semifinals ... Adams hit at a .438 clip in the win and Faucette added 12 digs for her 22nd career double-double ... junior Amber Roberson added 11 kills and senior Jennifer Doris connected for eight kills and hit .571.

vs. *No. 9 UCLA* (Dec. 4)

Texas used a 17-kill performance by senior All-America outside hitter Juliann Faucette and freshman setter Hannah Allison returned from injury to steady the lineup as UT downed No. 9 UCLA, 3-1 (25-23, 20-25, 25-18, 25-24) in the NCAA Second Round ... Faucette headlined the Texas attack with 17 kills on .256 hitting and added six digs and a pair of solo blocks ... junior middle blocker Rachael Adams added 12 kills and hit .611 in the win, while junior outside hitter Amber Roberson connected for 10 kills and collected 11 digs.

vs. *UTSA* (Dec. 3)

Texas swept UTSA (25-11, 25-18, 25-15) in first round action ... junior middle blocker Rachael Adams highlighted the UT with 12 kills on .588 hitting as the Horns posted a .395 team attack mark ... senior outside hitter Juliann Faucette connected for 11 kills in the win and added five digs and five blocks.

TEXAS IN THE NCAA STATS

In the final edition of the NCAA statistics, Texas ranked No. 4 in the country with its .306 hitting percentage ... junior middle blocker Rachael Adams led the nation in hitting with her .443 attack mark, while senior middle blocker Jennifer Doris ranked third in the NCAA with her .426 hitting percentage.

FAUCETTE A HONDA FINALIST

Senior All-America outside hitter Juliann Faucette was named a nominee for the 2010-11 Volleyball Honda Award, becoming Texas third-straight nominee for the award.

TEXAS' ALL-AMERICA HONOREES

Texas landed senior Juliann Faucette and junior Rachael Adams on the American Volleyball Coaches Association (AVCA) All-America First Team ... the pair also claimed AVCA All-Regional honors, while head coach Jerritt Elliott was named the AVCA Central Region Coach of the Year.

HORNS CLAIM BIG 12 HONORS

Texas fared well in the 2010 Big 12 Conference awards with senior outside hitter Juliann Faucette earning Player of the Year honors and head coach Jerritt Elliott earning co-Coach of the Year accolades ... Faucette and junior middle blocker Rachael Adams earned All-Big 12 First Team lauds ... senior middle blocker Jennifer Doris and junior outside hitter Amber Roberson were named honorable mention.

THE SENIOR CLASS

The 2010 senior class led Texas to a 112-15 mark in their four seasons, while posting a 74-6 record in Big 12 play ... the class led the Horns to a pair of NCAA Regional Finals, two NCAA Semifinals, one NCAA Championship match and three Big 12 Conference titles ... the 2010 senior class is the winningest class in the history of UT Volleyball with its .882 career winning percentage.

ADAMS ANCHORING THE MIDDLE

Middle blocker Rachael Adams continued to grow as a go-to player for Texas in 2010 ... she ranked first on the club in hitting percentage with a .443 mark, while ranking first in the Big 12 and No. 1 in the NCAA ... her 1.18 blocks per-set led the Horns and rank sixth-best in the league ... Adams ranked second on the club with 2.90 kills per-set.

UT IN THE FINAL NCAA STATISTICS

TEAM HITTING PERCENTAGE

- 1. Stanford _____ .319
- 4. TEXAS _____ .306

TEAM KILLS PER SET

- 1. San Diego _____ 15.31
- 20. TEXAS _____ 14.23

TEAM BLOCKS PER SET

- 1. Ohio _____ 3.19
- 38. TEXAS _____ 2.43

TEAM ASSISTS PER SET

- 1. San Diego _____ 14.54
- 19. TEXAS _____ 13.34

TEAM WIN-LOSS PERCENTAGE

- 1. Florida _____ .935
- 18. TEXAS _____ .818

INDIVIDUAL HITTING PERCENTAGE

- 1. Rachael Adams, TEXAS _____ .443
- 3. Jennifer Doris, TEXAS _____ .426

INDIVIDUAL KILLS PER SET

- 1. Tyler Henderson, Tulsa _____ 6.23
- 43. Juliann Faucette, TEXAS _____ 3.94

INDIVIDUAL BLOCKS PER SET

- 1. Brittany Hewitt, Hawaii _____ 1.68
- 50. Rachael Adams, TEXAS _____ 1.18

2010 WEEK-BY-WEEK RANKINGS

	AVCA/VB Mag
Preseason	No. 3/2
Aug. 30	No. 2/2
Sept. 6	No. 5/7
Sept. 13	No. 8/9
Sept. 20	No. 12/13
Sept. 27	No. 13/12
Oct. 4	No. 11/11
Oct. 11	No. 11/11
Oct. 18	No. 10/10
Oct. 25	No. 10/11
Nov. 1	No. 8/9
Nov. 8	No. 7/8
Nov. 15	No. 8/8
Nov. 22	No. 8/8
Nov. 29	No. 6/6
Final	No. 4/4



Season in Review: Notebook

GET SMART

Senior middle blocker Jennifer Doris was named to the 2010 ESPN Academic All-District 6 squad for the third-straight season ... Doris was named to the third team after earning second team lauds in 2008 and 2009.

IN BIG 12 PLAY

In 20 Big 12 matches the Longhorns blanketed the stats in conference matches and led the league with .their 314 team hitting percentage ... senior middle blocker Jennifer Doris headlined the league with a .449 attack mark and junior middle blocker Rachael Adams was No. 2 in the conference with a .447 hitting percentage ... Adams ranked third with 1.24 blocks per-set and senior outside hitter Juliann Faucette ranked second with 4.82 points and third with 4.23 kills per-set

ACADEMIA

Texas landed six players on the 2010 Academic All-Big 12 Team ... senior middle blocker Jennifer Doris and junior libero Sydney Yogi each earned spots on the first team, while senior outside hitter Juliann Faucette, junior middle blocker Rachael Adams, junior setter Michelle Kocher and sophomore opposite hitter Sha'Dare McNeal claimed places on the second team.

SUCCESS IN BIG 12 PLAY

In 15 years of Big 12 Conference play the Longhorns own a **229-68 (.771)** mark in league action ... Texas' all-time Big 12 record ranks second to only Nebraska ... during head coach Jerritt Elliott's 10-year tenure, Texas has posted a 154-45 (.774) record against Big 12 foes ... the Longhorns' 19-1 record in 2007 and 2009 are their best marks since the inception of the league.

LONE STAR STATE DOMINANCE

Since head coach Jerritt Elliott arrived in Austin, the Longhorns have emerged as the dominant volleyball program in the state of Texas ... the Longhorns have posted a 79-8 (.908) record against in-state opponents during the Elliott era, including an 20-0 mark against Texas Tech and an 19-1 mark against Baylor ... before Texas' loss to Texas A&M on Sept. 16, 2010, UT had won 47-straight matches versus in-state foes with the streak dating back to Oct. 16, 2004.

SENIOR CLASS MAKES HISTORY VS. NEBRASKA

Texas' senior duo of middle blocker **Jennifer Doris** and All-America outside hitter **Juliann Faucette** punctuated their careers against Nebraska on Oct. 27 with a 3-1 victory ... the win improved the seniors to a perfect 4-0 all-time versus the Huskers at Gregory Gymnasium and earned them their sixth win in nine chances ... Doris and Faucette's six victories make them the most successful players to face Nebraska since the inception of the NCAA in 1981.

HORNS CAPTURE #1,000

Texas' 3-2 victory over No. 23 Long Beach State on Sept. 4 marked the 1,000th victory in UT's 36-year volleyball history ... Texas is now one of just eight programs to reach that feat (UCLA, Nebraska, Missouri State, BYU, Long Beach State, Penn State and Hawaii).

2010 INDIVIDUAL ACCOMPLISHMENTS

RACHAEL ADAMS

- AVCA All-America First Team
- *Volleyball Magazine* All-America First Team
- NCAA Austin Regional All-Tournament Team
 - AVCA All-Central Region First Team
 - All-Big 12 First Team
 - Academic All-Big 12 Second Team
- Big 12 Player of the Week (Oct. 4, Oct. 11 & Nov. 29)
 - Nike Big Four Classic All-Tournament Team
 - Texas Invitational All-Tournament Team
 - Preseason All-Big 12

HANNAH ALLISON

- Burnt Orange Classic All-Tournament Team

JENNIFER DORIS

- NCAA Austin Regional All-Tournament Team
 - All-Big 12 Honorable Mention
- ESPN Academic All-District 6 Third Team
 - Academic All-Big 12 First Team

JULIANN FAUCETTE

- Honda Award Finalist
- AVCA All-America First Team
- *Volleyball Magazine* All-America First Team
- NCAA Championship All-Tournament Team
- NCAA Austin Regional Most Outstanding Player
 - AVCA All-Central Region First Team
 - Big 12 Player of the Year
 - All-Big 12 First Team
 - AVCA National Player of the Week (Nov. 23)
 - Academic All-Big 12 Second Team
 - Big 12 Player of the Week (Sept. 27, Nov. 15 & Nov. 22)
 - Texas Invitational All-Tournament Team
 - Burnt Orange Classic Most Outstanding Player
 - Preseason Big 12 Player of the Year
 - Preseason All-Big 12

MICHELLE KOCHER

- NCAA Austin Regional All-Tournament Team
 - Academic All-Big 12 Second Team
 - Big 12 Player of the Week (Oct. 25)

SHA'DARE McNEAL

- Academic All-Big 12 Second Team
- Texas Invitational All-Tournament Team
- Burnt Orange Classic All-Tournament Team

AMBER ROBERSON

- All-Big 12 Honorable Mention
- Burnt Orange Classic All-Tournament Team

SYDNEY YOGI

- Academic All-Big 12 First Team
- Burnt Orange Classic Most Outstanding Libero



TEXAS VOLLEYBALL



2010 Results

OVERALL: 27-6 • BIG 12 CONFERENCE: 18-2 (2ND) HOME: 19-1 • AWAY: 8-3 • NEUTRAL: 0-2

Date	Opponent	Score	Score by game	Overall	Conf.	Time	Att.
Aug. 27, 2010	TCU#	W 3-0	25-18, 25-12, 25-12	1-0	0-0	1:08	2895
Aug. 28, 2010	MCNEESE STATE#	W 3-0	25-9, 25-14, 25-15	2-0	0-0	0:56	2017
Aug. 28, 2010	HOUSTON#	W 3-0	25-19, 25-15, 25-18	3-0	0-0	1:10	2017
#Sept. 2, 2010	FLORIDA A&M%	W 3-0	25-18, 25-18, 25-10	4-0	0-0	1:08	1491
#Sept. 3, 2010	#5 ILLINOIS%	L 0-3	23-25, 18-25, 18-25	4-0	0-0	1:15	2165
Sept. 4, 2010	#23 LONG BEACH STATE%	W 3-2	25-16, 25-20, 16-25, 20-25, 15-11	5-1	0-0	1:52	1829
Sept. 10, 2010	vs. #2 Stanford@	L 0-3	16-25, 11-25, 21-25	5-2	0-0	1:18	6022
Sept. 11, 2010	at #4 Florida@	L 2-3	11-25, 25-27, 25-16, 25-20, 14-16	5-3	0-0	2:22	3823
Sept. 16, 2010	at Texas A&M*	L 0-3	22-25, 18-25, 23-25	5-4	0-1	1:25	3305
Sept. 18, 2010	BAYLOR*	W 3-0	25-23, 25-21, 25-14	6-4	1-1	1:19	2616
Sept. 22, 2010	at Missouri*	W 3-1	25-27, 25-20, 25-23, 25-21	7-4	2-1	2:08	2274
Sept. 29, 2010	#9 IOWA STATE*	W 3-2	17-25, 25-16, 12-25, 25-15, 15-11	8-4	3-1	1:51	2293
Oct. 2, 2010	at #3 Nebraska*	L 1-3	20-25, 25-20, 19-25, 20-25	8-5	3-2	1:52	4155
Oct. 6, 2010	COLORADO*	W 3-0	25-19, 25-15, 25-20	9-5	4-2	1:16	2556
Oct. 9, 2010	at Kansas State*	W 3-0	25-21, 25-16, 25-12	10-5	5-2	1:22	2093
Oct. 13, 2010	at Oklahoma*	W 3-1	19-25, 30-28, 25-17, 25-23	11-5	6-2	2:00	1268
Oct. 16, 2010	TEXAS TECH*	W 3-0	25-13, 25-14, 25-14	12-5	7-2	1:07	3133
Oct. 20, 2010	at Kansas*	W 3-0	29-27, 25-21, 25-17	13-5	8-2	1:26	1300
Oct. 22, 2010	KANSAS STATE*	W 3-0	25-19, 25-23, 25-19	14-5	9-2	1:20	2212
Oct. 27, 2010	#2 NEBRASKA*	W 3-1	25-15, 25-19, 25-27, 27-25	15-5	10-2	2:02	3235
Oct. 30, 2010	at Colorado*	W 3-0	25-22, 25-19, 25-5	16-5	11-2	1:20	704
Nov. 6, 2010	OKLAHOMA*	W 3-1	25-12, 25-19, 21-25, 28-26	17-5	12-2	1:52	3324
Nov. 10, 2010	at Baylor*	W 3-1	23-25, 25-19, 27-25, 25-17	18-5	13-2	2:01	909
Nov. 13, 2010	at Texas Tech*	W 3-1	25-12, 22-25, 25-20, 25-16	19-5	14-2	1:45	571
Nov. 17, 2010	MISSOURI*	W 3-0	25-15, 25-20, 25-17	20-5	15-2	1:18	1937
Nov. 19, 2010	KANSAS*	W 3-1	25-16, 25-23, 24-26, 25-23	21-5	16-2	1:50	2966
Nov. 24, 2010	TEXAS A&M*	W 3-0	26-24, 25-19, 25-22	22-5	17-2	1:23	4230
Nov. 27, 2010	at #16 Iowa State*	W 3-1	22-25, 25-23, 27-25, 25-19	23-5	18-2	1:48	3085
Dec. 3, 2010	UTSA^	W 3-0	25-11, 25-18, 25-15	24-5	18-2	1:15	1809
Dec. 4, 2010	#9 UCLA^	W 3-1	25-23, 20-25, 25-18, 26-24	25-5	18-2	1:48	1963
Dec. 10, 2010	#14 ILLINOIS^	W 3-2	19-25, 26-24, 18-25, 25-14, 15-11	26-5	18-2	2:16	3731
Dec. 11, 2010	#24 PURDUE^	W 3-1	18-25, 25-16, 25-15, 27-25	27-5	18-2	1:54	4152
Dec. 16, 2010	vs. #8 Penn State^	L 0-3	13-25, 13-25, 22-25	27-6	18-2	1:30	12091

- Burnt Orange Classic (Austin, Texas)

% - Time Warner Cable Texas Invitational (Austin, Texas)

@ - Nike Big Four Volleyball Classic (Gainesville, Fla.)

* - Big 12 Conference match

^ - NCAA Tournament match

2010 ATTENDANCE

Atten.	Matches	Total	Average
Home	20	52,571	2,629*
Away	11	23,487	2,135
Neutral	2	18,113	9,057
Total	33	94,171	2,854

* - Ranked seventh in final 2010
NCAA Division I attendance list



TEXAS VOLLEYBALL



2010 Statistics

Returns in bold

2010 INDIVIDUAL STATISTICS

No.	Name	MP-SP	K	K/S	E	TA	Pct	A	A/S	SA	SA/S	SE	DIG	D/S	BS	BA	TB	B/S	BE	BHE
22	Julie Olschwanger	5-8	1	0.12	0	1	1.000	0	0.00	0	0.00	3	2	0.25	0	0	0	0.00	0	0
	Big 12 Matches	4-5	0	0.00	0	0	.000	0	0.00	0	0.00	3	0	0.00	0	0	0	0.00	0	0
20	Haley Cameron	7-9	7	.78	0	10	.700	0	0.00	0	0.00	0	0	0.00	0	4	4	0.44	0	0
	Big 12 Matches	2-2	2	1.00	0	2	1.000	0	0.00	0	0.00	0	0	0.00	0	1	1	0.50	0	0
5	Rachael Adams	33-117	339	2.90	88	567	.443	7	0.06	2	0.02	8	44	0.38	14	124	138	1.18	30	0
	Big 12 Matches	20-71	220	3.10	56	367	.447	6	0.08	0	0.00	2	32	0.45	10	78	88	1.24	11	0
4	Michelle Kocher	25-77	22	0.29	3	43	.442	804	10.44	5	0.06	15	143	1.86	2	24	26	0.34	6	10
	Big 12 Matches	17-51	16	0.31	1	33	.455	607	11.90	4	0.08	10	110	2.16	1	16	17	0.33	3	8
8	Jennifer Doris	33-117	207	1.77	29	418	.426	7	0.06	14	0.12	11	49	0.42	7	82	89	0.76	4	1
	Big 12 Matches	20-71	146	2.06	19	283	.449	4	0.06	8	0.11	8	28	0.39	5	54	59	0.83	3	1
24	Ashley Bannister	7-18	37	2.06	10	81	.333	0	0.00	0	0.00	2	7	0.39	2	7	9	0.50	1	0
	Big 12 Matches	3-9	21	2.33	7	50	.280	0	0.00	0	0.00	2	3	0.33	1	2	3	0.33	1	0
14	Sha'Dare McNeal	33-118	235	1.99	77	527	.300	60	0.51	24	0.20	45	245	2.08	7	83	90	0.76	6	4
	Big 12 Matches	20-71	142	2.00	43	328	.302	40	0.56	15	0.21	29	146	2.06	2	58	60	0.85	3	2
12	Hannah Allison	21-75	30	0.40	7	78	.295	606	8.08	21	0.28	19	117	1.56	8	24	32	0.43	4	6
	Big 12 Matches	8-29	17	0.59	3	40	.350	307	10.59	7	0.24	8	49	1.69	2	11	13	0.45	2	4
1	Juliann Faucette	33-118	465	3.94	167	1134	.263	27	0.23	26	0.22	55	299	2.53	20	51	71	0.60	7	1
	Big 12 Matches	20-71	300	4.23	103	715	.276	20	0.28	11	0.15	29	200	2.82	15	33	48	0.68	6	0
18	Amber Roberson	31-102	290	2.84	112	802	.222	18	0.18	10	0.10	18	182	1.78	8	31	39	0.38	2	3
	Big 12 Matches	18-57	187	3.28	70	497	.235	10	0.18	6	0.11	11	109	1.91	4	23	27	0.47	2	3
15	Sydney Yogi	11-35	2	0.06	1	5	.200	14	0.40	6	0.17	6	119	3.40	0	0	0	0.00	0	0
	Big 12 Matches	4-13	0	0.00	0	0	.000	3	0.23	3	0.23	3	54	4.15	0	0	0	0.00	0	0
10	Lauren Dickson	28-85	35	0.41	12	119	.193	5	0.06	14	0.16	21	81	0.95	2	3	5	0.06	0	0
	Big 12 Matches	16-52	27	0.52	11	103	.155	5	0.10	7	0.13	15	57	1.10	1	3	4	0.08	0	0
16	Sarah Palmer	29-96	9	0.09	7	23	.087	26	0.27	11	0.11	47	295	3.07	0	0	0	0.00	0	0
	Big 12 Matches	20-67	5	0.07	6	16	-.062	14	0.21	7	0.10	36	222	3.31	0	0	0	0.00	0	0

2010 TEAM STATISTICS

Team	SP	K	E	TA	K/S	Pct.	A	A/S	SA	SE	SA/S	DG	D/S	BS	BA	TB	B/S	BE	BHE
TEXAS	118	1679	513	3808	14.23	.306	1574	13.34	134	250	1.14	1583	13.42	70	433	286.5	2.43	60	25
Big 12 Matches	71	1083	319	2434	15.25	.314	1016	14.31	68	156	0.96	1010	14.23	41	279	180.5	2.54	31	18
Opponents	118	1435	661	4007	12.16	.193	1331	11.28	118	212	1.00	1433	12.14	43	301	193.5	1.64	45	26
Big 12 Matches	71	880	415	2504	12.39	.186	824	11.61	57	123	0.80	903	12.72	27	187	120.5	1.70	31	12

Key: MP = matches played; SP = games played; K = kills; E = errors; TA = total attacks; Pct. = hitting percentage; AST = assists; SA = service aces; DG = digs; BS = block solos; BA = block assists; TB = total blocks; K/S = kills per game; D/S = digs per game; B/S = blocks per game

IN 2010, TEXAS WAS ...

At home.....	19-1	Tied in digs	0-0	In three games	14-4
Away.....	8-3	Leading in attack percentage.....	27-1	In four games.....	10-1
Neutral.....	0-2	Trailing in attack percentage.....	0-5	In five games.....	3-1
Big 12 Conference	18-2	Leading in service aces.....	15-1	When winning game one.....	20-0
At a tournament.....	5-3	Trailing in service aces.....	8-5	When winning game two	25-1
Against ranked opponents.....	7-5	Tied in service aces	4-0	When winning game three.....	21-1
Top 5 opponents.....	1-5	Hitting .400 or better	5-0	When winning game four.....	12-1
Top 10 opponents.....	3-5	Hitting .350 to .399	7-0	When winning game five.....	3-0
Against unranked opponents.....	20-1	Hitting .300 to .349	8-1	When losing game one	7-6
On television.....	6-3	Hitting .250 to .299	4-1	When losing game two	2-5
Leading in kills	25-1	Hitting .200 to .249	3-0	When losing game three.....	6-5
Trailing in kills	2-5	Hitting below .200.....	0-4	When losing game four.....	1-1
Tied in kills	0-0	Holding opponents below .100	8-0	When losing game five.....	0-1
Leading in blocks.....	20-2	Holding opponents below .200	7-1	When wearing white (home) uniforms.....	18-1
Trailing in blocks	4-3	Holding opponents below .250	7-2	When wearing orange (away) uniforms	9-5
Tied in blocks	3-1	Holding opponents below .275	3-0	With the libero in a black uniform	27-6
Leading in digs	23-1	Holding opponents below .300	2-1	With the libero in a white uniform.....	0-0
Trailing in digs	4-5	Opponent hitting .300 or better	0-2	With the libero in an orange uniform.....	0-0



TEXAS VOLLEYBALL



2010 Big 12 Conference Results

FINAL BIG 12 CONFERENCE STANDINGS

School	Final Big 12 Standings	Overall	Last 5	Streak	vs. Ranked
1. Nebraska	19-1 .950	29-3 .906	4-1	Lost 1	6-3
2. TEXAS	18-2 .900	27-6 .818	4-1	Lost 1	7-5
3. Iowa State	13-7 .650	20-9 .690	3-2	Lost 2	2-5
4. Oklahoma	13-7 .650	23-11 .676	3-2	Lost 1	2-8
5. Missouri	12-8 .600	22-11 .667	3-2	Lost 1	2-5
6. Baylor	9-11 .450	16-15 .516	3-2	Won 1	0-9
7. Kansas	8-12 .400	17-14 .548	2-3	Won 1	1-6
8. Texas A&M	7-13 .350	13-17 .433	1-4	Lost 3	1-6
9. Kansas State	6-14 .300	12-19 .387	2-3	Won 2	0-11
10. Colorado	3-17 .150	6-20 .231	0-5	Lost 11	0-7
11. Texas Tech	2-18 .100	4-25 .138	1-4	Lost 2	0-7

BIG 12 LEADERS ALL MATCHES

TEAM

Hitting Percentage

1. **TEXAS** .306
2. Nebraska .284

Opponent Hitting Percentage

1. Nebraska .145
5. **TEXAS** .193

Kills

1. Nebraska 14.90
3. **TEXAS** 14.23

Assists

1. Nebraska 13.90
3. **TEXAS** 13.34

Blocks

1. Nebraska 3.04
2. **TEXAS** 2.43

Digs

1. Baylor 18.91
10. **TEXAS** 13.42

Aces

1. Texas A&M 1.25
3. **TEXAS** 1.14

INDIVIDUAL

Hitting Percentage

1. **Rachael Adams, Texas** .443
2. **Jennifer Doris, Texas** .426

Kills

1. Victoria Henson, Iowa State 4.50
5. **Juliann Faucette, Texas** 3.94

Assists

1. Alison Landwehr, Iowa State 11.89
3. **Michelle Kocher, Texas** 10.84
10. **Hannah Allison, Texas** 8.08

Service Aces

1. Kelsey Black, Texas A&M 0.37
4. **Hannah Allison, Texas** 0.28

Blocks

1. Brooke Delano, Nebraska 1.42
6. **Rachael Adams, Texas** 1.18

Digs

1. Caitlyn Vann, Missouri 5.35
14. **Sarah Palmer, Texas** 3.07

Points

1. Victoria Henson, Iowa State 4.90
5. **Juliann Faucette, Texas** 4.55

BIG 12 LEADERS CONFERENCE MATCHES

TEAM

Hitting Percentage

1. **TEXAS** .314
2. Nebraska .284

Opponent Hitting Percentage

1. Nebraska .150
4. **TEXAS** .186

Kills

1. Nebraska 15.40
2. **TEXAS** 15.25

Assists

1. Nebraska 14.37
2. **TEXAS** 14.31

Blocks

1. Nebraska 2.98
2. **TEXAS** 2.54

Digs

1. Baylor 19.12
9. **TEXAS** 14.23

Aces

1. Missouri 1.16
6. **TEXAS** 0.96

INDIVIDUAL

Hitting Percentage

1. **Jennifer Doris, Texas** .449
2. **Rachael Adams, Texas** .447
7. **Sha'Dare McNeal, Texas** .302

Kills

1. Victoria Henson, Iowa State 4.58
3. **Juliann Faucette, Texas** 4.23
9. **Amber Roberson, Texas** 3.28

Assists

1. Alison Landwehr, Iowa State 11.92
2. **Michelle Kocher, Texas** 11.90

Digs

1. Caitlyn Vann, Missouri 5.51
12. **Sarah Palmer, Texas** 3.31

Blocks

1. Brooke Delano, Nebraska 1.45
3. **Rachael Adams, Texas** 1.24

Points

1. Victoria Henson, Iowa State 5.01
2. **Juliann Faucette, Texas** 4.82
10. **Rachael Adams, Texas** 3.79

2010 BIG 12 AWARDS

ALL-BIG 12 FIRST TEAM

Elizabeth Graham, Baylor
 Victoria Henson, Iowa State
 Ashley Mass, Iowa State
 Jamie Straube, Iowa State
 Paola Ampudia, Missouri
 Brooke Delano, Nebraska
 Lindsey Licht, Nebraska
 Hannah Werth, Nebraska
 Brianne Barker, Oklahoma
 Suzy Boulavsky, Oklahoma
Rachael Adams, Texas
Juliann Faucette, Texas
 Kelsey Black, Texas A&M
 Amanda Dowdy, Texas Tech

ALL-BIG 12 HONORABLE MENTION

Karina Garlington, Kansas
 Molly Kreklow, Missouri
 Kayla Banwarth, Nebraska
Jennifer Doris, Texas
Amber Roberson, Texas
 Allie Sawatzky, Texas A&M

PLAYER OF THE YEAR Juliann Faucette, Texas, OH, Sr.

NEWCOMER OF THE YEAR Lauren Cook, Nebraska, S, Soph.

FRESHMAN OF THE YEAR Sallie McLaurin, Oklahoma, MB, Fr.

DEFENSIVE PLAYER OF THE YEAR Hannah Werth, Nebraska, OH, Soph.

LIBERO OF THE YEAR Ashley Mass, Iowa State, L, Jr.

COACH OF THE YEAR Jerritt Elliott, Texas John Cook, Nebraska

ALL-FRESHMAN TEAM

Kaitlynn Pelger, Kansas State,
 Lisa Henning, Missouri
 Molly Kreklow, Missouri
 Morgan Broekhuis, Nebraska
 Sallie McLaurin, Oklahoma
 Allie Sawatzky, Texas A&M

2010 PLAYERS OF THE WEEK

OFFENSIVE PLAYERS OF THE WEEK

Sept. 7 ___ Paola Ampudia, OH, Missouri
 Sept. 13 ___ Brooke Delano, MB, Nebraska
 Sept. 20 ___ Julianne Chisolm, OH, Kansas State
 Sept. 27 ___ **Juliann Faucette, OH, Texas**
 Oct. 4 ___ **Rachael Adams, MB, Texas**
 Oct. 11 ___ **Rachael Adams, MB, Texas**
 Oct. 18 ___ Kerra Schroeder, OH, Colorado
 Oct. 25 ___ **Michelle Kocher, S, Texas**
 Nov. 1 ___ Brittany Brimmage, MB, Missouri
 Nov. 8 ___ Paola Ampudia, OH, Missouri
 Nov. 15 ___ **Juliann Faucette, OH, Texas**
 Nov. 22 ___ **Juliann Faucette, OH, Texas***
 Nov. 29 ___ **Rachael Adams, MB, Texas**

Defensive Players of the Week

Aug. 30 ___ Caitlyn Trice, L, Baylor
 Sept. 7 ___ Caitlyn Vann, L, Missouri
 Sept. 13 ___ Kayla Banwarth, L, Nebraska
 Sept. 20 ___ Alex Muff, MB, Kansas
 Sept. 27 ___ Ashley Mass, L, Iowa State
 Oct. 4 ___ Brooke Delano, MB, Nebraska
 Oct. 11 ___ Melissa Manda, DS, Kansas
 Oct. 18 ___ Caitlyn Vann, L, Missouri
 Oct. 25 ___ Ashley Mass, L, Iowa State
 Nov. 1 ___ Caitlyn Vann, L, Missouri
 Nov. 8 ___ Ashley Mass, L, Iowa State
 Nov. 15 ___ Caitlyn Vann, L, Missouri
 Nov. 22 ___ Caitlyn Vann, L, Missouri
 Nov. 29 ___ Caitlyn Vann, L, Missouri

Rookies of the Week

Aug. 30 ___ Molly Kreklow, S, Missouri
 Sept. 7 ___ Molly Kreklow, S, Missouri
 Sept. 13 ___ Allie Sawatzky, S, Texas A&M
 Sept. 20 ___ Brianne Riley, L, Kansas
 Sept. 27 ___ Alyssa Valentine, S, Colorado
 Oct. 4 ___ Molly Kreklow, S, Missouri
 Oct. 11 ___ Sallie McLaurin, MB, Oklahoma
 Oct. 18 ___ Sallie McLaurin, MB, Oklahoma
 Oct. 25 ___ Allie Sawatzky, S, Texas A&M
 Oct. 18 ___ Sallie McLaurin, MB, Oklahoma
 Nov. 8 ___ Molly Kreklow, S, Missouri
 Nov. 15 ___ Molly Kreklow, S, Missouri
 Nov. 22 ___ Allie Sawatzky, S, Texas A&M
 Nov. 29 ___ Kaitlynn Pelger, MB, Kansas State

*-AVCA National Player of the Week



TEXAS VOLLEYBALL



Career Records of All UT Coaches

ALL-TIME COACHING RECORDS (OVERALL UT RECORD: 1022-352-14/.741, 37 YEARS)

Year	Head Coach	Overall Record	Conf. Record	NCAA Finish	NCAA Championship Tournament	Conf. Finish	Final Poll
2010	Jerritt Elliott	27-6	18-2	T-3Rd	NCAA Semifinalist	2nd	4th
2009	Jerritt Elliott	29-2	19-1	2nd	NCAA Finalist	1st	2nd ¹
2008	Jerritt Elliott	29-4	18-2	T-3rd	NCAA Semifinalist	T-1st	4th ¹
2007	Jerritt Elliott	27-4	19-1	T-5th	NCAA Gainesville Regional Finalist	T-1st	6th ¹
2006	Jerritt Elliott	24-7	16-4	T-5th	NCAA Austin Regional Finalist	3rd	7th ¹
2005	Jerritt Elliott	24-5	17-3	T-17th	NCAA Second Round	2nd	16th ¹
2004	Jerritt Elliott	26-5	16-4	T-9th	NCAA Green Bay Regional Semifinalist	2nd	11th ¹
2003	Jerritt Elliott	15-14	10-10	-	DNC	7th	-
2002	Jerritt Elliott	23-9	13-4	T-17th	NCAA Second Round	4th	-
2001	Jerritt Elliott	17-14	9-11	T-17th	NCAA Second Round	T-6th	-
2000	Jim Moore	10-18	8-12	-	DNC	7th	-
1999	Jim Moore	22-8	15-5	T-17th	NCAA Second Round	3rd	18th ¹
1998	Jim Moore	27-5	18-2	T-5th	NCAA Mountain Regional Finalist	2nd	8th ¹
1997	Jim Moore	25-7	17-3	T-9th	NCAA Mountain Regional Semifinalist	1st	10th ¹
1996	Mick Haley	23-7	16-4	T-9th	NCAA Mountain Regional Semifinalist	2nd	11th ¹
1995	Mick Haley	28-7	10-0	2nd	NCAA Finalist	1st (1st Tourn.)	2nd ¹
1994	Mick Haley	23-10	8-2	T-17th	NCAA Second Round	2nd (T-3rd Tourn.)	24th ¹
1993	Mick Haley	31-3	10-0	T-5th	NCAA South Regional Finalist	1st (1st Tourn.)	2nd ¹
1992	Mick Haley	29-6	9-1	T-5th	NCAA South Regional Finalist	1st (1st Tourn.)	10th ¹
1991	Mick Haley	20-10	9-1	T-9th	NCAA South Regional Semifinalist	1st	11th ¹
1990	Mick Haley	31-4	10-0	T-5th	NCAA South Regional Finalist	1st	7th ¹
1989	Mick Haley	27-10	10-0	T-5th	NCAA South Regional Finalist	1st	T-5th ¹
1988	Mick Haley	34-5	10-0	1st	NCAA Champion	1st	6th ¹
1987	Mick Haley	25-10	10-0	T-3rd	NCAA Semifinalist	1st	7th ¹
1986	Mick Haley	29-6	10-0	T-3rd	NCAA Semifinalist	1st	8th ²
1985	Mick Haley	26-6	10-0	T-5th	NCAA South Regional Finalist	1st	9th ²
1984	Mick Haley	32-7	9-1	T-5th	NCAA South Regional Finalist	1st	9th ²
1983	Mick Haley	33-9	10-0	T-9th	T-3rd in NCAA South Regional	1st	7th ²
1982	Mick Haley	31-15	9-1	T-9th	T-3rd in NCAA South Regional	1st	16th

DNC = did not compete 1 - AVCA Poll 2 - CVCA Poll

Year	Head Coach	Overall Record	AIAW Finish	AIAW National Championship Tournament	AIAW Region 4	TAIAW	TAIAW Zone
1981	Mick Haley	60-6-1	1st	National Champion	1st	1st	
1980	Mick Haley	40-16	---	DNC	3rd	3rd	
1979	Linda Lowery	33-18-2	---	DNC	T-7th	4th	
1978	Linda Lowery	34-16-1	---	DNC	4th	5th	
1977	Jody Conradt	34-19-2	---	DNC	T-7th	4th	1st
1976	Jody Conradt	28-19-5	3rd	AIAW National Qualifier	2nd	2nd	
1975	Cheryl Lyman	25-20	---	DNC	8th (Region 6)	8th	1st
1974	Pam Lampley	21-15-3	---	DNC	6th	1st	

TAIAW = Texas Association of Intercollegiate Athletics for Women

AIAW = Association of Intercollegiate Athletics for Women

SWC = Southwest Conference DNC = did not compete



TEXAS VOLLEYBALL



All-Time Series Records vs. Opponents

Opponent	Last UT Win	Last Opponent Win	H	A	N	Overall
A						
Abilene Christian	Oct. 7, 1977 (2-0)	-	0-0	0-0	2-0-0	2-0-0
Akron	Sept. 13, 2002 (3-1)	-	0-0	0-0	1-0-0	1-0-0
Alvin CC	Oct. 2, 1981 (2-0)	-	0-0	0-0	1-0-0	1-0-0
Angelo State	Oct. 1, 1976 (2-0)	-	0-0	0-0	1-0-1	1-0-1
Arizona	Nov. 7, 1986 (3-0)	Dec. 6, 2002 (3-2)	2-1	1-2	0-3-1	3-6-1
Arizona State	Sept. 2, 2005 (3-0)	Sept. 23, 1978 (0-2)	1-0	0-0	5-1-0	6-1-0
Arkansas	Nov. 8, 2000 (3-2)	-	1-0	1-0	0-0-0	2-0-0
Ark. Little Rock	Sept. 8, 1994 (3-2)	-	1-0	0-0	0-0-0	1-0-0
Arkansas State	Sept. 22, 1993 (3-0)	-	1-0	0-0	0-0-0	1-0-0
Auburn	Nov. 19, 2001 (3-1)	-	1-0	0-0	0-0-0	1-0-0
B						
Ball State	Sept. 3, 1993 (3-0)	-	2-0	1-0	0-0-0	3-0-0
Baylor	Nov. 10, 2010 (3-1)	Oct. 27, 2001 (3-2)	35-0	27-2	5-0-0	67-2-0
Brigham Young	Oct. 24, 2008 (3-0)	Nov. 26, 1992 (3-1)	3-2	2-4	3-3-0	8-9-0
C						
California	Sept. 3, 2009 (3-1)	-	3-0	2-0	5-0-0	9-0-0
Cal-Davis	-	-	0-0	0-0	0-0-1	0-0-1
Cal-Irvine	Sept. 27, 1980 (2-1)	-	0-0	0-0	3-0-0	3-0-0
CS-Bakersfield	Sept. 6, 2007 (3-0)	-	1-0	0-0	0-0-0	1-0-0
CS-Fullerton	Nov. 6, 1982 (2-0)	Sept. 28, 1978 (2-1)	0-0	0-0	2-1-0	2-1-0
CS-Northridge	-	Oct. 22, 1980 (3-1)	0-1	0-0	0-0-1	0-1-1
Cal Poly	Sept. 4, 2004 (3-0)	Sept. 2, 2006 (3-2)	1-0	1-0	2-5-0	4-5-0
Cal-Santa Barbara	Sept. 23, 1983 (3-0)	Dec. 12, 1997 (3-0)	0-0	0-1	2-2-0	2-3-0
Central Florida	Oct. 9, 1981 (3-1)	-	1-0	0-0	0-0-0	1-0-0
Colorado	Oct. 30, 2010 (3-0)	Nov. 19, 2003 (3-0)	14-4	12-4	1-0-0	26-8-0
Colorado State	Dec. 5, 1998 (3-0)	Sept. 21, 1984 (3-2)	3-0	1-0	3-1-0	7-1-0
Concordia	Oct. 9, 1975 (2-0)	-	1-0	0-0	0-0-0	1-0-0
D						
Del Mar	Oct. 12, 1974 (2-0)	-	0-0	0-0	1-0-0	1-0-0
Duke	Sept. 7, 1996 (3-0)	Oct. 15, 1994 (3-1)	5-1	1-0	0-0-0	6-1-0
E						
East Texas State	Oct. 20, 1978 (2-1)	-	0-0	0-0	7-0-0	7-0-0
Eastern Illinois	Sept. 2, 1994 (3-0)	-	0-0	0-0	1-0-0	1-0-0
Eastern Kentucky	Sept. 24, 1988 (3-0)	-	2-0	1-0	0-0-0	3-0-0
East. Washington	Sept. 8, 2000 (3-0)	-	1-0	0-0	0-0-0	1-0-0
F						
Florida	Dec. 7, 2007 (3-1)	Sept. 11, 2010 (3-2)	2-4	3-6	0-1-0	5-11-0
Florida A&M	Sept. 2, 2010 (3-0)	-	2-0	0-0	0-0-0	2-0-0
Florida Intl.	Sept. 23, 1977 (3-1)	-	1-0	0-0	0-0-0	1-0-0
Florida State	Sept. 8, 2001 (3-1)	-	4-0	0-0	2-0-0	6-0-0
Fresno State	-	Sept. 22, 1979 (2-0)	0-0	0-0	0-1-0	0-1-0
G						
George Washington	Dec. 2, 1995 (3-0)	-	1-0	0-0	0-0-0	1-0-0
Georgia	Sept. 12, 2008 (3-1)	-	6-0	0-0	0-0-0	6-0-0
Georgia Tech	Oct. 15, 1995 (3-0)	-	0-0	1-0	0-0-0	1-0-0
H						
Hawaii	Sept. 3, 2009 (3-1)	Dec. 3, 2005 (3-1)	0-3	1-4	1-3-0	2-10-0
Houston	Aug. 28, 2010 (3-0)	Sept. 30, 2000 (3-1)	21-4	19-8	5-4-0	44-16-0
Howard JC	Oct. 3, 1975 (2-0)	-	0-0	0-0	1-0-0	1-0-0
Howard Payne	Oct. 15, 1976 (2-0)	-	0-0	0-0	2-0-0	2-0-0
Huston-Tillotson	Oct. 26, 1974 (2-0)	-	1-0	0-0	0-0-0	1-0-0

Opponent	Last UT Win	Last Opponent Win	H	A	N	Overall
I						
Idaho State	Sept. 19, 1992 (3-0)	-	0-0	0-0	1-0-0	1-0-0
Illinois	Dec. 10, 2010 (3-2)	Sept. 3, 2010 (0-3)	2-2	1-1	3-3-0	5-5-0
Illinois CC	Nov. 4, 1977 (2-0)	-	0-0	0-0	1-0-0	1-0-0
Illinois State	Nov. 2, 1990 (3-0)	-	1-0	0-0	1-0-0	2-0-0
Incarnate Word	Nov. 1, 1974 (2-0)	-	0-0	0-0	1-0-0	1-0-0
Indiana	Dec. 5, 2002 (3-2)	-	1-0	0-0	2-0-0	3-0-0
Iowa	Sept. 16, 1990 (3-0)	-	2-0	0-0	0-0-0	2-0-0
Iowa State	Nov. 27, 2010 (3-1)	Nov. 4, 2009 (2-3)	17-0	12-3	0-0-0	29-3-0
K						
Kansas	Nov. 19, 2010 (3-1)	Nov. 8, 2003 (3-2)	14-1	12-3	3-0-0	29-4-0
Kansas State	Oct. 22, 2010 (3-0)	Oct. 15, 2003 (3-2)	13-3	11-4	1-0-0	25-7-0
Kentucky	Sept. 15, 1995 (3-1)	Sept. 12, 1993 (3-2)	8-1	3-2	1-0-0	12-3-0
L						
Lamar	Dec. 5, 2008 (3-0)	Nov. 6, 1980 (1-2)	5-2	3-0	5-10-0	13-12-0
Liberty	Sept. 11, 2004 (3-0)	-	1-0	0-0	0-0-0	1-0-0
Lipscomb	Sept. 9, 2005 (3-0)	-	0-0	0-0	1-0-0	1-0-0
Long Island	Sept. 2, 2006 (3-0)	-	0-0	0-0	1-0-0	1-0-0
Long Beach State	Sept. 4, 2010 (3-2)	Aug. 30, 2003 (3-1)	1-0	1-2	0-1-0	2-3-0
Louisiana State	Dec. 1, 2007 (3-0)	Oct. 2, 1991 (3-0)	12-2	5-2	3-0-0	20-4-0
Louisiana Tech	Sept. 11, 2004 (3-0)	-	2-0	0-0	0-0-0	2-0-0
Louisville	Nov. 15, 1985 (3-0)	Nov. 30, 1994 (3-0)	1-0	1-0	0-0-0	2-0-0
M						
Maryland	Nov. 30, 1990 (3-0)	-	2-0	0-0	0-0-0	2-0-0
McNeese State	Aug. 28, 2010 (3-0)	-	1-0	0-0	0-0-0	1-0-0
Memphis State	Sept. 4, 1987 (3-0)	-	0-0	0-0	2-0-0	2-0-0
Mesa (Ariz.) CC	-	-	0-0	0-0	0-0-1	0-0-1
Michigan	Dec. 4, 2004 (3-1)	-	1-0	0-0	1-0-0	2-0-0
Michigan State	Aug. 30, 1996 (3-2)	Dec. 11, 1976 (0-2)	0-1	1-0	0-0-0	1-1-0
Midwestern	Oct. 1, 1976 (2-0)	-	0-0	0-0	2-0-0	2-0-0
Minnesota	Dec. 17, 2009 (3-0)	Sept. 3, 1995 (3-2)	1-0	0-0	1-1-0	2-1-0
Missouri	Nov. 17, 2010 (3-0)	Sept. 23, 2006 (3-0)	12-3	8-7	0-0-0	20-10-0
Montana	Sept. 2, 1989 (3-0)	-	0-0	0-0	1-0-0	1-0-0
Montana State	-	Sept. 28, 1979 (0-2)	0-0	0-0	0-1-0	0-1-0
N						
Nebraska	Oct. 27, 2010 (3-1)	Oct. 2, 2010 (3-1)	11-10	4-18	2-2-0	17-30-0
Nevada-Reno	Sept. 28, 1978 (2-0)	-	0-0	0-0	1-0-0	1-0-0
New Mexico	Nov. 11, 1995 (3-0)	Sept. 3, 1994 (0-3)	2-2	2-2	3-0-0	7-3-0
New Mexico State	Sept. 6, 2008 (3-0)	-	0-0	2-0	2-0-0	4-0-0
New Orleans	Nov. 20, 1981 (2-0)	-	0-0	0-0	1-0-0	1-0-0
Nicholls State	Sept. 5, 2003 (3-1)	-	1-0	0-0	2-0-0	3-0-0
North Carolina	Sept. 6, 1996 (3-0)	-	3-0	1-0	0-0-0	4-0-0
North Carolina St.	Sept. 10, 2005 (3-0)	-	0-0	0-0	1-0	1-0-0
North Texas	Sept. 3, 2002 (3-0)	-	1-0	0-0	7-0-0	8-0-0
NE Louisiana	Nov. 21, 1975 (2-0)	-	0-0	0-0	1-0-0	1-0-0
Northern Arizona	Sept. 4, 2004 (3-0)	-	1-0	0-0	1-0-0	2-0-0
Northern Colorado	Oct. 17, 1981 (2-0)	-	0-0	0-0	2-0-0	2-0-0
Northeastern	Nov. 30, 2001 (3-0)	-	0-0	0-0	1-0-0	1-0-0
Northwestern (Ill.)	Sept. 5, 1998 (3-0)	Sept. 10, 1983 (3-1)	1-1	4-0	3-0-0	8-1-0
Northwestern (La.)	Oct. 12, 1975 (2-0)	-	0-0	0-0	1-0-0	1-0-0
Notre Dame	Oct. 21, 1997 (3-1)	Sept. 3, 2005 (3-2)	4-2	2-1	1-0-0	7-3-0



TEXAS VOLLEYBALL



All-Time Series Records vs. Opponents

Opponent	Last UT Win	Last Opponent Win	H	A	N	Overall
O						
Occidental College	-	-	0-0	0-0	0-0-1	0-0-1
Ohio State	Sept. 14, 2002 (3-0)	Sept. 29, 1979 (0-2)	3-0	2-0	3-1-0	8-1-0
Oklahoma	Nov. 6, 2010 (3-1)	Oct. 29, 2008 (2-3)	19-1	15-1	3-0-0	37-2-0
Oklahoma State	Nov. 21, 1975 (2-0)	-	0-0	0-0	1-0-0	1-0-0
Ole Miss	Sept. 9, 2005 (3-1)	-	0-0	1-0	0-0	1-0-0
Oral Roberts	Sept. 1, 1998 (3-0)	Nov. 16, 1979 (2-0)	3-0	2-0	5-4-0	10-4-0
Oregon	Sept. 6, 1984 (3-2)	Nov. 5, 1983 (2-1)	1-0	0-0	1-1-0	2-1-0
Oregon State	Sept. 17, 1982 (2-0)	-	0-0	0-0	1-0-0	1-0-0
P						
Pacific	Nov. 24, 1995 (3-1)	Nov. 24, 1989 (3-1)	1-2	1-3	2-3-0	4-8-0
Penn State	Sept. 16, 1989 (3-2)	Dec. 16, 2010 (3-0)	0-3	0-4	6-3-0	6-10-0
Pepperdine	Sept. 7, 2007 (3-1)	Sept. 6, 1991 (3-2)	5-1	1-1	5-2-0	11-4-0
Pittsburgh	Sept. 10, 1988 (3-0)	Oct. 9, 1980 (2-1)	0-0	0-0	3-1-1	3-1-1
Portland State	Nov. 6, 1981 (2-1)	-	0-0	0-0	3-0-0	3-0-0
Prairie View A&M	Dec. 1, 2006 (3-0)	-	1-0	0-0	0-0-0	1-0-0
Purdue	Dec. 11, 2010 (3-1)	Oct. 11, 1985 (3-2)	2-1	1-1	2-0-0	5-2-0
R						
Rice	Sept. 8, 1999 (3-0)	-	17-0	14-0	4-0-0	35-0-0
S						
Sam Houston St.	Sept. 5, 1986 (3-0)	Oct. 15, 1977 (2-0)	0-0-1	3-2	6-3-0	9-5-1
San Diego	Aug. 30, 2009 (3-0)	Aug. 31, 2002 (3-2)	0-1	0-0	1-0-0	1-1-0
San Diego State	Sept. 17, 1996 (3-1)	Sept. 29, 1989 (3-1)	7-5	0-2	0-1-0	7-8-0
San Francisco	-	-	0-0	0-0	0-0-1	0-0-1
San Jacinto JC	Oct. 19, 1979 (2-0)	-	0-0	0-0	2-0-0	2-0-0
San Jose State	Sept. 22, 1984 (3-0)	Sept. 26, 1985 (0-3)	0-0	3-3	0-1-0	3-4-0
Santa Clara	Sept. 7, 2006 (3-0)	-	1-0	0-0	0-0	1-0-0
Schreiner College	Oct. 9, 1978 (2-0)	-	0-0	0-0	1-0-0	1-0-0
South Carolina	Dec. 5, 1997 (3-0)	-	1-0	0-0	0-0-0	1-0-0
South Florida	Sept. 24, 1988 (3-0)	-	1-0	0-0	0-0-0	1-0-0
Southern California	Aug. 29, 2008 (3-0)	Dec. 8, 2007 (3-0)	0-2	0-0	4-2-0	4-4-0
Southern Illinois	Sept. 4, 1998 (3-0)	-	2-0	0-0	1-0-0	3-0-0
SMU	Sept. 3, 2004 (3-0)	Oct. 2, 2000 (3-0)	1-0	1-1	0-0-0	2-1-0
Southern	Oct. 19, 1974 (2-0)	-	0-0	0-0	1-0-0	1-0-0
Southwest Louisiana	Nov. 18, 1977 (2-0)	-	1-0	0-0	0-0-0	1-0-0
SW Missouri St.	Oct. 4, 1990 (3-1)	Oct. 6, 1977 (3-2)	4-1	1-0	1-1-0	6-2-0
Southwestern	Oct. 6, 1981 (3-1)	-	5-0	5-0	4-0-0	14-0-0
St. Edward's	Oct. 19, 1974 (2-0)	-	0-0	0-0	1-0-0	1-0-0
St. Louis	Sept. 9, 2009 (3-0)	-	0-0	0-0	1-0-0	1-0-0
St. Mary's	Sept. 1, 1994 (3-0)	-	3-0	1-0	3-0-0	7-0-0
St. Mary's (CA)	-	Aug. 23, 2003 (3-0)	0-0	0-0	0-1	0-1-0
St. Phillips	Sept. 17, 1980 (3-0)	-	2-0	1-0	0-0-0	3-0-0
Stanford	Sept. 3, 1999 (3-1)	Sept. 10, 2010 (0-3)	4-2	0-4	3-12-0	7-18-0
Stephen F. Austin	Dec. 2, 2006 (3-0)	Oct. 12, 1974 (2-0)	3-0	0-0	3-1-1	6-1-1
Sul Ross State	Oct. 15, 1975 (2-0)	-	1-1	0-0	0-0-0	1-1-0

Opponent	Last UT Win	Last Opponent Win	H	A	N	Overall
T						
Tarleton State	Oct. 11, 1974 (2-0)	-	0-0	0-0	2-0-0	2-0-0
TCU	Aug. 27, 2010 (3-0)	-	2-0	0-0	0-0-0	2-0-0
Temple	Sept. 1, 1999 (3-0)	-	1-0	0-0	0-0-0	1-0-0
Tennessee	Sept. 4, 1992 (3-0)	Nov. 5, 1982 (2-0)	3-0	1-0	6-1-0	10-1-0
Texas A&I	Sept. 20, 1977 (2-0)	-	0-0	0-0	3-0-0	3-0-0
Texas A&M	Nov. 24, 2010 (3-0)	Sept. 16, 2010 (3-0)	34-5	22-13	12-5-0	68-23-0
Texas A&M-C.C.	Oct. 19, 2001 (3-0)	-	1-0	0-0	0-0-0	1-0-0
Texas-Arlington	Sept. 11, 2003 (3-1)	Dec. 9, 1989 (3-2)	13-5	10-1	5-14-0	28-20-0
Texas Lutheran	Sept. 11, 1982 (3-1)	Oct. 27, 1981 (3-1)	6-4	4-5	5-1-0	15-10-0
Texas-Pan American	Aug. 30, 2002 (3-0)	-	1-0	0-0	1-0-0	2-0-0
Texas State	Dec. 3, 2009 (3-0)	Sept. 5, 2000 (3-2)	13-2	18-4	7-3-0	38-9-0
Texas Tech	Nov. 13, 2010 (3-1)	Sept. 23, 2000 (3-1)	32-3	31-2	7-4-2	70-9-2
Texas Wesleyan	Oct. 19, 1979 (2-0)	-	1-0	0-0	3-0-0	4-0-0
Texas Women's Univ.	Nov. 7, 1980 (2-0)	Oct. 4, 1975 (2-1)	1-2	1-1	6-5-0	8-8-0
Trinity	Oct. 4, 1977 (3-0)	-	2-0	2-0	3-0-0	7-0-0
Tulane	Sept. 24, 1994 (3-2)	Oct. 9, 1980 (2-1)	1-0	1-0	3-1-0	5-1-0
U						
UCLA	Dec. 4, 2010 (3-1)	Sept. 12, 2003 (3-0)	4-8	1-2	3-7-0	8-17-0
UNLV	Sept. 5, 1985 (3-0)	-	0-0	0-0	1-0-0	1-0-0
Utah	Sept. 5, 2008 (3-0)	-	0-0	0-0	2-0-0	2-0-0
Utah State	Sept. 6, 2002 (3-1)	Sept. 26, 1979 (3-0)	1-1	0-1	1-1-1	2-3-1
UTEP	Sept. 7, 2002 (3-0)	-	2-0	0-0	1-0-0	3-0-0
UTSA	Dec. 3, 2010 (3-0)	-	4-0	2-0	0-0-0	6-0-0
V						
Virginia	Aug. 30, 2002 (3-0)	-	1-0	0-0	0-0-0	1-0-0
Virginia Tech	Sept. 22, 1994 (3-0)	-	1-0	0-0	0-0-0	1-0-0
W						
Washington	Aug. 26, 2006 (3-2)	Sept. 9, 2000 (3-2)	0-1	1-0	3-0-0	4-1-0
Washington State	Nov. 28, 1992 (3-0)	-	1-0	0-0	0-0-0	1-0-0
Weber State	Sept. 3, 1994 (3-1)	-	0-0	0-0	1-0-0	1-0-0
West Texas State	Oct. 3, 1980 (2-0)	-	0-0	0-0	4-0-1	4-0-1
Western Michigan	Sept. 21, 1995 (3-0)	-	1-0	2-0	0-0-0	3-0-0
Wharton County JC	Oct. 19, 1979 (2-0)	-	0-0	0-0	1-0-0	1-0-0
Wichita State	Dec. 6, 2008 (3-0)	-	1-0	0-0	1-0-0	2-0-0
William & Mary	Nov. 5, 1993 (3-1)	-	1-0	0-0	0-0-0	1-0-0
Wisconsin	Dec. 8, 2006 (3-0)	Sept. 19, 1997 (3-0)	3-0	1-1	0-0-0	4-1-0
Wisconsin-Milwaukee	Dec. 4, 1998 (3-0)	-	1-0	0-0	0-0-0	1-0-0
Wyoming	Sept. 28, 1979 (2-0)	-	0-0	0-0	1-0-0	1-0-0



TEXAS VOLLEYBALL



Gregory Gymnasium

Gregory Gym - the Horns' House - is one of the finest collegiate volleyball facilities in the country. The gym that has hosted some of the most memorable moments in Texas Volleyball history made its much-anticipated return in 1998 after an eight-year renovation.

During the last 13 seasons, Texas has boasted some of the greatest fan support in the country and consistently ranks among the nation's leaders in home attendance. From the families who have supported the team for decades to the more recent Hellraisers (a student support group), Gregory Gym has one of the best fan bases in the nation, making it one of volleyball's toughest venues for visiting teams.

In 2009, Texas welcomed a UT record 3,035 fans per-match into Gregory Gym, marking the highest season attendance average in program history. That mark gave UT the sixth-highest home attendance average in the nation and the second-highest in the Big 12 Conference. The crowd of 4,324 that watched Texas knock off No. 3 Nebraska on Nov. 19, 2008 marked the largest crowd ever in Gregory Gym's current configuration.

Texas has an .849 winning percentage at Gregory Gym (276-49) and has pulled out at least 11 wins at home in each of the last nine seasons under head coach Jerritt Elliott. Overall, the Longhorns are an impressive 457-102-1 at home for a winning percentage of 81.7 percent since 1974.

The state-of-the-art, 4,000-seat facility features a friendly, roomy environment for players, coaches and fans alike. Spacious locker rooms, offices, meeting rooms and a players' lounge were constructed recently, joining other recent updates that include a new sound system. In the summer of 2003, a brand new playing surface was laid down for the Horns.

Texas Volleyball fans are treated to upper-level seating that puts them right on top of the action. Additionally, fans on the floor level are treated to seat-backs for more comfortable viewing.

TOP SINGLE-MATCH HOME CROWDS

Rank/Date	Opponent	Site	Atten.
1. Nov. 29, 1996	Nebraska	Frank Erwin Center	6,385
2. Nov. 13, 1996	Texas A&M	Frank Erwin Center	6,123
3. Oct. 21, 1998	Texas A&M	Gregory Gym	5,072*
4. Nov. 5, 1989	Hawaii	Gregory Gym	4,955*
5. Sept. 24, 1997	Texas A&M	Frank Erwin Center	4,665
6. Sept. 19, 1996	Florida	Frank Erwin Center	4,632
7. Sept. 21, 1989	UT-Arlington	Frank Erwin Center	4,341
8. Nov. 19, 2008	Nebraska	Gregory Gym	4,324*
9. Oct. 24, 2007	Nebraska	Gregory Gym	4,286*
10. Nov. 9, 2007	Texas A&M	Gregory Gym	4,254*
11. Nov. 24, 2010	Texas A&M	Gregory Gym	4,230*
12. Sept. 30, 2009	Texas A&M	Gregory Gym	4,229
13. Sept. 12, 1997	UCLA	Frank Erwin Center	4,203
14 Dec. 11, 2010	Purdue	Gregory Gym	4,152
13. Sept. 18, 1988	UT-Arlington	Frank Erwin Center	4,103
14. Oct. 30, 2009	Nebraska	Gregory Gym	4,009
15. Nov. 28, 2009	Kansas	Gregory Gym	3,925

*Sell-out

HOME SWEET HOME

Success on their home court is nothing new for the Longhorns. Dating back to the 1974 season, Texas has won 81.7 percent of its matches in Austin, sporting an overall record of 457-102-1. The Horns are even more successful in Gregory Gym, boasting a winning percentage of .849 (276-49).

LONGHORNS IN GREGORY GYM

2010 _____ 19-1	2004 _____ 14-1	1998 _____ 15-1	1984 _____ 18-4
2009 _____ 12-0	2003 _____ 12-5	1989 _____ 11-2	1983 _____ 18-3
2008 _____ 17-1	2002 _____ 13-4	1988 _____ 11-0	1982 _____ 14-1
2007 _____ 15-0	2001 _____ 9-5	1987 _____ 10-0	
2006 _____ 13-3	2000 _____ 5-9	1986 _____ 11-2	Overall:
2005 _____ 11-1	1999 _____ 16-2	1985 _____ 12-4	276-59 _ (.849)

TEXAS' YEAR-BY-YEAR HOME ATTENDANCE

Year	Matches	Gregory Gym	Rec Sports Center	Frank Erwin Center	Total	Avg.
1982	15	7,570	--	--	7,570	505
1983*	17	8,758	--	--	8,758	515
1984	23	15,542	--	1,714	17,256	750
1985	16	17,205	--	--	17,205	1,075
1986	19	12,363	--	6,858	19,221	1,012
1987	18	9,329	--	7,585	16,914	940
1988	15	10,378	--	7,942	18,320	1,221
1989	17	21,611	--	8,629	30,240	1,779
1990	16	--	14,715	8,675	23,390	1,462
1991	15	--	21,261	--	21,261	1,417
1992	17	--	23,905	--	23,905	1,406
1993	18	--	32,412	--	32,412	1,801
1994	14	--	23,733	--	23,733	1,695
1995	13	--	26,704	--	26,704	2,054
1996	14	--	20,986	17,140	38,126	2,723
1997	15	--	19,982	12,775	32,757	2,184
1998	16	31,149	--	--	31,149	1,947
1999	18	32,286	--	--	32,286	1,794
2000	14	22,417	--	--	22,417	1,601
2001	14	21,981	--	--	21,981	1,570
2002	17	24,072	--	--	24,072	1,416
2003	17	27,015	--	--	27,015	1,589
2004	15	28,022	--	--	28,022	1,868
2005	12	26,216	--	--	26,216	2,185
2006	16	34,711	--	--	34,711	2,169
2007	15	37,524	--	--	37,524	2,502
2008	18	42,657	--	--	42,657	2,370
2009	12	36,420	--	--	36,420	3,035
2010	20	52,571	--	--	52,571	2,629
Totals	466	519,797	183,698	70,318	773,813	1,661

*Incomplete records; attendance for four matches unavailable. Attendance numbers from 1974 to 1981 were not kept.

TOP CROWDS IN GREGORY GYM'S CURRENT CONFIGURATION

Rank/Date	Opponent	Site	Atten.
1. Nov. 19, 2008	Nebraska	Gregory Gym	4,324*
2. Oct. 24, 2007	Nebraska	Gregory Gym	4,286*
3. Nov. 9, 2007	Texas A&M	Gregory Gym	4,254*
4. Nov. 24, 2010	Texas A&M	Gregory Gym	4,230*
5. Sept. 30, 2009	Texas A&M	Gregory Gym	4,229
6. Dec. 11, 2010	Purdue	Gregory Gym	4,152*
7. Oct. 30, 2009	Nebraska	Gregory Gym	4,009
8. Nov. 28, 2009	Kansas	Gregory Gym	3,925
9. Oct. 18, 2006	Nebraska	Gregory Gym	3,822
10. Dec. 10, 2010	Illinois	Gregory Gym	3,731
11. Nov. 11, 2004	Texas A&M	Gregory Gym	3,608
12. Nov. 1, 2008	Texas A&M	Gregory Gym	3,545
13. Oct. 24, 2009	Colorado	Gregory Gym	3,448
14. Sept. 18, 2009	Iowa State	Gregory Gym	3,446
15. Nov. 6, 2010	Oklahoma	Gregory Gym	3,324
16. Oct. 21, 2009	Missouri	Gregory Gym	3,252
17. Oct. 27, 2010	Nebraska	Gregory Gym	3,235
18. Oct. 26, 2005	Texas A&M	Gregory Gym	3,233
19. Nov. 26, 2005	Nebraska	Gregory Gym	3,218
20. Dec. 9, 2006	Stanford	Gregory Gym	3,191

*Sell-out



TEXAS VOLLEYBALL



Year-by-Year Results

2010

NCAA SEMIFINALIST

Record: 27-6, 18-2 Big 12 (h: 19-1, a: 8-3, n: 0-2)

Head Coach: Jerritt Elliott

Asst. Coaches: Brian Hosfeld, Salima Rockwell

Captains: Juliann Faucette, Michelle Kocher and Sydney Yogi

Burnt Orange Classic (Austin, Texas)

A27	TCU	W	25-18, 25-12, 25-12
A28	McNeese State	W	25-9, 25-14, 25-15
A28	Houston	W	25-19, 25-15, 25-18

Time Warner Cable Texas Invitational (Austin, Texas)

S2	Florida A&M	W	25-18, 25-18, 25-10
S3	#5 Illinois	L	23-25, 18-25, 18-25
S4	#23 Long Beach State	W	25-16, 25-20, 16-25, 20-25, 15-11

Nike Big Four Volleyball Classic (Gainesville, Fla.)

S10	at #2 Stanford	L	16-25, 11-25, 21-25
S11	at #4 Florida	L	11-25, 25-27, 25-16, 25-20, 14-16
S16	at Texas A&M	L	22-25, 18-25, 23-25
S18	Baylor	W	25-23, 25-21, 25-14
S22	at Missouri	W	25-27, 25-20, 25-23, 25-21
S29	#9 Iowa State	W	17-25, 25-16, 12-25, 25-15, 15-11

O2 at #3 Nebraska

O6	Colorado	W	25-19, 25-15, 25-20
O9	at Kansas State	W	25-21, 25-16, 25-12
O3	at Oklahoma	W	19-25, 30-28, 25-17, 25-23
O16	Texas Tech	W	25-13, 25-14, 25-14
O20	at Kansas	W	29-27, 25-21, 25-17
O22	Kansas State	W	25-19, 25-23, 25-19
O27	#2 Nebraska	W	25-15, 25-19, 25-27, 27-25
O30	at Colorado	W	25-22, 25-19, 25-5
N6	Oklahoma	W	25-12, 25-19, 21-25, 28-26
N10	at Baylor	W	23-25, 25-19, 27-25, 25-17
N13	at Texas Tech	W	25-12, 22-25, 25-20, 25-16
N17	Missouri	W	25-15, 25-20, 25-17
N19	Kansas	W	25-16, 25-23, 24-26, 25-23
N24	Texas A&M	W	26-24, 25-19, 25-22
N27	at #16 Iowa State	W	22-25, 25-23, 27-25, 25-19

NCAA First/Second Rounds (Austin, Texas)

D3	UTSA	W	25-11, 25-18, 25-15
D4	#9 UCLA	W	25-23, 20-25, 25-18, 26-24

NCAA Austin Regional (Austin, Texas)

D10	#14 Illinois	W	19-25, 26-24, 18-25, 25-14, 15-11
D11	#24 Purdue	W	18-25, 25-16, 25-15, 27-25

NCAA Semifinal (Kansas City, Mo.)

D16	at #8 Penn State	L	13-25, 13-25, 22-25
-----	------------------	---	---------------------

2009

NCAA FINALIST

Record: 29-2, 19-1 Big 12 (h: 12-0, a: 12-1, n: 5-1)

Head Coach: Jerritt Elliott

Asst. Coaches: Brian Hosfeld, Salima Rockwell

Captains: Ashley Engle, Juliann Faucette and Heather Kisner

Long Beach State Baden Classic

A29	at #23 Long Beach State	W	22-25, 20-25, 25-18, 25-23, 15-9
A30	vs #15 San Diego	W	25-20, 25-16, 25-19

Hawaiian Airlines Wahine Volleyball Classic

S3	vs #10 California	W	21-25, 25-20, 25-16, 25-13
S5	at #4 Hawai'i	W	25-11, 25-22, 22-25, 25-11
S6	vs #19 Saint Louis	W	25-17, 25-18, 25-10

S16 #24 Baylor*

S18	#10 Iowa State*	W	25-22, 26-24, 25-17
S23	at Colorado*	W	24-14, 25-18, 25-8
S26	at #6 Nebraska*	W	25-22, 18-25, 25-17, 25-17
S30	Texas A&M*	W	28-26, 25-20, 25-21
O2	at Kansas State*	W	25-20, 25-21, 25-21
O10	Oklahoma*	W	27-25, 26-24, 25-15
O14	at Kansas*	W	25-16, 25-22, 25-12
O17	at Texas Tech*	W	25-21, 25-16, 25-17
O21	Missouri*	W	25-14, 25-20, 25-20
O24	Colorado*	W	25-23, 25-12, 25-15
O28	at #25 Texas A&M*	W	25-18, 25-14, 25-20
O30	#8 Nebraska*	W	25-22, 26-24, 25-19
N4	at #8 Iowa State*	L	25-22, 22-25, 15-25, 25-20, 12-1-5
N7	at Missouri*	W	25-21, 25-8, 25-23
N11	Texas Tech*	W	19-25, 25-13, 25-10, 25-14
N18	Kansas State*	W	25-13, 25-10, 25-17
N21	at #24 Baylor*	W	25-18, 25-18, 25-23
N25	at Oklahoma*	W	25-19, 25-14, 25-19
N28	Kansas*	W	25-20, 25-15, 25-19

NCAA First/Second Rounds (Austin, Texas)

D3	Texas State	W	25-16, 25-14, 25-14
D4	TCU	W	25-15, 25-14, 25-18

NCAA Omaha Regional (Omaha, Neb.)

D11	vs. Texas A&M	W	25-18, 25-18, 25-21
D12	at #7 Nebraska	W	21-25, 25-18, 25-16, 25-17

NCAA Semifinals (Tampa, Florida)

D17	vs. #11 Minnesota	W	25-19, 25-20, 25-15
-----	-------------------	---	---------------------

NCAA Championship Match (Tampa, Florida)

D19	vs. #1 Penn State	L	25-22, 25-20, 23-25, 21-25, 13-15
-----	-------------------	---	-----------------------------------

NCAA First/Second Rounds (Austin, Texas)

D5	Lamar	W	25-17, 25-14, 25-8
D6	#13 Wichita State	W	25-14, 25-18, 25-20

NCAA Austin Regional (Austin, Texas)

D12	#9 UCLA	W	25-11, 22-25, 25-21, 25-21
D13	Iowa State	W	25-19, 25-19, 17-25, 25-12

NCAA Semifinal (Omaha, Neb.)

D18	vs Stanford	L	25-20, 25-18, 15-25, 22-25, 13-15
-----	-------------	---	-----------------------------------

2008

NCAA SEMIFINALIST (FINAL FOUR)

Record: 29-4, 18-2 Big 12 (h: 17-1, a: 10-1, n: 2-2)

Head Coach: Jerritt Elliott

Asst. Coaches: Brian Hosfeld, Tonya Johnson

Captain: Ashley Engle, Heather Kisner and Lauren Paolini

Runza/AVCA Showcase (Omaha, Neb.)

A29	vs #4 USC	W	27-25, 25-15, 30-28
A31	vs #2 Stanford	L	17-25, 19-25, 27-25, 25-20, 10-15

New Mexico State Volleyball Classic

S5	vs Utah	W	25-16, 25-15, 25-15
S6	at New Mexico St.	W	25-17, 25-19, 25-17

Time Warner Cable Texas Invitational (Austin, Texas)

S11	Texas State	W	25-10, 25-12, 17-25, 25-13
S12	Houston	W	25-18, 25-14, 25-14
S12	Georgia	W	25-21, 22-25, 25-13, 25-17
S20	at #2 Nebraska*	L	17-25, 25-21, 23-25, 18-25
S24	Iowa State*	W	25-19, 27-25, 27-25
S27	at Kansas*	W	25-14, 20-25, 25-20, 25-23
O1	at Oklahoma*	W	21-25, 25-14, 25-20, 25-19
O4	#17 Kansas State*	W	25-20, 25-21, 25-16
O8	Baylor*	W	25-14, 25-22, 25-15
O11	at Colorado*	W	25-19, 25-23, 21-25, 25-20
O15	at Texas A&M*	W	25-13, 23-25, 25-16, 25-18
O17	Missouri*	W	25-13, 25-20, 25-14
O22	at Texas Tech*	W	25-15, 25-19, 25-16
O24	BYU	W	25-11, 25-16, 25-19
O29	Oklahoma*	L	21-25, 25-9, 25-22, 23-25, 13-15
N1	Texas A&M*	W	25-19, 26-24, 25-20
N5	at Baylor*	W	25-18, 30-28, 25-21
N8	at Iowa State*	W	29-27, 28-26, 25-17
N12	Texas Tech*	W	25-9, 25-20, 25-15
N15	at #14 Kansas State*	W	30-28, 25-21, 22-25, 22-25, 15-9
N19	#3 Nebraska*	W	25-19, 21-25, 25-22, 25-22
N22	Kansas*	W	25-18, 25-11, 27-25
N26	at Missouri*	W	21-25, 25-16, 25-15, 25-23
N29	Colorado*	W	25-21, 25-13, 25-17

NCAA First/Second Rounds (Austin, Texas)

D5	UTSA	W	25-17, 25-14, 25-8
D6	#13 Wichita State	W	25-14, 25-18, 25-20

NCAA Austin Regional (Austin, Texas)

D12	#9 UCLA	W	25-11, 22-25, 25-21, 25-21
D13	Iowa State	W	25-19, 25-19, 17-25, 25-12

NCAA Semifinal (Omaha, Neb.)

D18	vs Stanford	L	25-20, 25-18, 15-25, 22-25, 13-15
-----	-------------	---	-----------------------------------

NCAA First/Second Rounds (Austin, Texas)

D5	Lamar	W	25-17, 25-14, 25-8
D6	#13 Wichita State	W	25-14, 25-18, 25-20

NCAA Austin Regional (Austin, Texas)

D12	#9 UCLA	W	25-11, 22-25, 25-21, 25-21
D13	Iowa State	W	25-19, 25-19, 17-25, 25-12

NCAA Semifinal (Omaha, Neb.)

D18	vs Stanford	L	25-20, 25-18, 15-25, 22-25, 13-15
-----	-------------	---	-----------------------------------

2007

NCAA REGIONAL FINALIST (final 8)

Record: 27-4, 19-1 Big 12 (h: 15-0, a: 11-3, n: 1-1)

Head Coach: Jerritt Elliott

Asst. Coaches: Brian Hosfeld, Tonya Johnson

Captains: Michelle Moriarty and Alyson Jennings

A24 at Penn State (3)

A25	at Penn State (3)	L	23-30, 34-32, 22-30, 24-30
A25	at Penn State (3)	L	30-19, 13-30, 21-30, 24-30

Houston Tourney

A31	at Houston	W	30-22, 30-16, 30-19
S1	vs. New Mexico St.	W	30-20, 30-21, 30-15

Time Warner Cable Texas Invitational (Austin, Texas)

S6	Cal St. Bakersfield	W	30-12, 30-20, 30-19
S7	Pepperdine	W	30-24, 28-30, 30-23, 31-29
S12	at Nebraska* (1)	L	24-30, 17-30, 25-30
S15	Missouri*	W	30-22, 30-24, 30-24
S19	Iowa State*	W	30-20, 30-24, 30-28
S26	at Texas Tech*	W	30-17, 26-30, 30-20, 30-17
S28	Colorado*	W	30-19, 30-20, 30-27
O3	at Texas A&M*	W	30-25, 30-28, 30-25
O6	at Kansas State* (17)	W	30-26, 25-30, 30-27, 22-30, 15-9
O10	Baylor*	W	30-16, 30-22, 30-24
O13	Kansas*	W	30-14, 30-22, 30-21
O17	at Oklahoma* (23)	W	30-21, 30-20, 30-21
O20	at Missouri*	W	32-30, 30-17, 30-22

A24 at Penn State (3)

A25	at Penn State (3)	L	23-30, 34-32, 22-30, 24-30
A25	at Penn State (3)	L	30-19, 13-30, 21-30, 24-30

Houston Tourney

A31	at Houston	W	30-22, 30-16, 30-19
S1	vs. New Mexico St.	W	30-20, 30-21, 30-15

Time Warner Cable Texas Invitational (Austin, Texas)

S6	Cal St. Bakersfield	W	30-12, 30-20, 30-19
S7	Pepperdine	W	30-24, 28-30, 30-23, 31-29
S12	at Nebraska* (1)	L	24-30, 17-30, 25-30
S15	Missouri*	W	30-22, 30-24, 30-24
S19	Iowa State*	W	30-20, 30-24, 30-28
S26	at Texas Tech*	W	30-17, 26-30, 30-20, 30-17
S28	Colorado*	W	30-19, 30-20, 30-27
O3	at Texas A&M*	W	30-25, 30-28, 30-25
O6	at Kansas State* (17)	W	30-26, 25-30, 30-27, 22-30, 15-9
O10	Baylor*	W	30-16, 30-22, 30-24
O13	Kansas*	W	30-14, 30-22, 30-21
O17	at Oklahoma* (23)	W	30-21, 30-20, 30-21
O20	at Missouri*	W	32-30, 30-17, 30-22

A24 at Penn State (3)

A25	at Penn State (3)	L	23-30, 34-32, 22-30, 24-30
A25	at Penn State (3)	L	30-19, 13-30, 21-30, 24-30

2006

NCAA REGIONAL FINALIST (final 8)

Record: 24-7, 16-4 Big 12 (h: 13-3, a: 9-3, n: 2-1)

Head Coach: Jerritt Elliott

Asst. Coaches: Brian Hosfeld, Tonya Johnson

Captain: Michelle Moriarty

AVCA Volleyball Showcase (Madison, Wis.)

A25	at Wisconsin (9)	W	30-28, 30-18, 30-22
A26	vs. Washington (3)	W	30-24, 23-30, 30-27, 28-30, 15-13

ASICS Classic (Malibu, Calif.)

S1	at Pepperdine (19)	W	33-35, 30-20, 30-27, 30-16
S2	vs. Cal Poly	L	32-30, 31-29, 28-30, 28-30, 9-15
S2	vs.		



TEXAS VOLLEYBALL



Year-by-Year Results

O12	Missouri* (7)	W	30-28, 30-27, 30-22
O15	at Nebraska* (1)	L	24-30, 20-30, 26-30
O19	at Texas Tech*	W	30-21, 30-24, 25-30, 30-21
O22	Kansas State* (23)	W	30-25, 24-30, 30-27, 30-21
O26	Texas A&M*	W	30-16, 30-28, 30-23
O29	at Kansas*	W	30-22, 30-20, 30-21
N1	at Texas State	W	30-26, 30-18, 30-16
N5	Baylor*	W	30-23, 30-26, 20-30, 30-26
N9	at Colorado* (25)	W	30-27, 31-33, 30-23, 25-30, 17-15
N12	Iowa State*	W	30-20, 30-23, 30-22
N16	Texas Tech*	W	30-19, 30-20, 30-18
N20	at Missouri* (11)	L	28-30, 22-30, 28-30
N23	at Oklahoma*	W	30-28, 30-26, 31-29
N26	Nebraska* (1)	W	22-30, 28-30, 30-27, 30-27, 15-12
<i>NCAA First/Second Rounds (Austin, Texas)</i>			
D2	LSU	W	30-19, 30-28, 30-26
D3	Hawaii (7)	L	30-19, 18-30, 21-30, 20-30

2004

NCAA REGIONAL SEMIFINALS
 Record: 26-5, 16-4 Big 12 (h: 14-1, a: 10-3, n: 2-1)
 Head Coach: Jerritt Elliott
 Asst Coaches: Brian Hosfeld, Tonya Johnson
 Captain: Bethany Howden

<i>SMU Invitational (Dallas, Texas)</i>			
S3	at SMU	W	30-19, 30-28, 30-17
S4	vs. Cal Poly	W	30-18, 30-23, 30-26
S4	vs. N. Arizona	W	30-17, 30-14, 30-21
S7	at Houston	W	30-16, 30-21, 30-12
<i>Texas Invitational (Austin, Texas)</i>			
S10	LSU	W	30-22, 30-24, 30-21
S11	Louisiana Tech	W	30-13, 30-17, 30-17
S11	Liberty	W	30-14, 30-11, 30-19
S15	Baylor*	W	30-28, 30-19, 30-24
S18	Colorado*	W	26-30, 20-30, 30-22, 30-20, 20-18
S22	Iowa State*	W	30-17, 30-11, 30-22
S25	at Kansas* (21)	W	30-24, 30-20, 30-15
S29	at Florida (5)	W	28-30, 30-17, 30-24, 30-15
O2	Oklahoma*	W	30-11, 30-17, 30-28
O6	at Texas Tech*	W	30-27, 30-27, 30-13
O9	at Kansas State* (16)	W	30-24, 32-30, 30-23
O13	Missouri*	W	33-31, 30-22, 30-23
O16	at Texas A&M* (20)	L	34-32, 24-30, 27-30, 21-30
O20	Nebraska* (4)	L	30-21, 33-31, 27-30, 23-30, 14-16
O23	Kansas State* (18)	W	30-27, 30-25, 30-23
O27	at Oklahoma*	W	30-16, 60-15, 30-19
O30	Baylor*	W	30-23, 30-19, 30-12
N3	at Colorado*	W	30-19, 29-31, 30-17, 30-19
N11	Texas A&M* (13)	W	23-30, 40-38, 30-23, 25-30, 15-10
N14	at Missouri*	L	23-30, 24-30, 30-22, 29-31
N17	Kansas*	W	23-30, 30-16, 30-11, 30-25
N21	at Iowa State*	W	30-14, 30-20, 30-14
N24	at Nebraska* (2)	L	20-30, 19-30, 22-30
N27	Texas Tech*	W	30-25, 30-26, 30-13
<i>NCAA First/Second Rounds (Austin, Texas)</i>			
D3	Texas State	W	30-12, 30-22, 30-15
D4	Michigan	W	30-19, 30-27, 23-30, 30-28
<i>NCAA Green Bay Regional (Green Bay, Wisc.)</i>			
D10	vs. Stanford (6)	L	28-30, 26-30, 27-30

2003

Record: 15-14, 10-10 Big 12 (h:12-5, a:3-8, n: 0-1)
 Head Coach: Jerritt Elliott
 Asst. Coaches: Robert Pulliza, Tonya Johnson
 Captains: Whitney Garvens, Kathy Hahn

<i>Mizuno Invitational (Long Beach, Calif.)</i>			
A23	vs. St. Mary's (CA)	L	26-30, 31-33, 28-30
A30	at Long Beach St. (16)	L	26-30, 30-26, 27-30, 22-30
<i>Longhorn Classic (Austin, Texas)</i>			
S2	Texas State	W	30-16, 24-30, 30-16, 30-21
S5	Nicholls State	W	30-24, 30-23, 27-30, 30-25
S6	Notre Dame (21)	L	20-30, 34-36, 24-30
<i>Time Warner Cable Texas Invitational (Austin, Texas)</i>			
S11	Texas Arlington	W	30-25, 30-26, 25-30, 30-21
S12	UCLA (9)	L	24-30, 17-30, 28-30
S17	Iowa State*	W	30-17, 30-22, 31-29
S20	Nebraska* (8)	L	20-30, 19-30, 19-30
S24	at Oklahoma*	W	30-26, 30-28, 30-18
S26	Houston	W	30-20, 30-23, 30-22
O1	Texas A&M* (22)	W	29-31, 24-30, 30-21, 31-29, 18-16
O4	at Colorado*	L	30-32, 28-30, 26-30

O8	Baylor*	W	33-35, 33-31, 30-26, 30-24
O11	at Missouri*	L	19-30, 26-30, 40-42
O15	at Kansas State* (8)	L	30-19, 24-30, 30-20, 25-30, 14-16
O18	Texas Tech*	W	30-28, 30-28, 30-19
O22	at Kansas*	L	24-30, 28-30, 30-19, 30-25, 7-15
O24	at Texas A&M* (21)	L	15-30, 17-30, 23-30
O29	Missouri* (24)	W	30-28, 21-30, 40-38, 32-30
N2	at Iowa State*	L	30-26, 27-30, 30-32, 29-31
N8	Kansas*	L	30-26, 30-28, 16-30, 21-30, 9-15
N12	at Nebraska* (10)	L	25-30, 30-27, 23-30, 30-23, 10-15
N15	at Baylor*	W	30-26, 30-26, 30-20
N19	Colorado*	L	30-32, 24-30, 30-32
N22	Oklahoma*	W	30-21, 30-21, 30-20
N26	at Texas Tech*	W	30-18, 30-19, 30-28
N29	Kansas State* (5)	W	35-33, 30-28, 23-30, 30-25

2002

NCAA SECOND ROUND
 Record: 23-9, 13-7 Big 12 (h:13-4, a: 8-5, n: 2-0)
 Head Coach: Jerritt Elliott
 Asst. Coaches: Robert Pulliza, Christy Cochran
 Captains: Whitney Garvens, Kathy Hahn

<i>Time Warner Cable Texas Invitational (Austin, Texas)</i>			
A30	Texas-Pan Am	W	30-14, 30-11, 30-14
A30	Virginia	W	30-23, 30-20, 30-20
A31	San Diego	L	30-22, 30-28, 17-30, 26-30, 14-16
S3	North Texas	W	30-22, 30-21, 30-17
<i>Longhorn Classic (Austin, Texas)</i>			
S6	Utah State	W	30-22, 28-30, 30-25, 30-21
S7	UT-San Antonio	W	30-6, 30-14, 30-17
S7	UTEP	W	30-23, 30-24, 30-21
<i>The Ohio State Invitational (Columbus, Ohio)</i>			
S13	vs. Akron	W	28-30, 30-25, 30-21, 30-12
S14	at Ohio State (9)	W	30-24, 30-23, 30-28
S18	Missouri*	L	30-26, 23-30, 24-30, 21-30
S21	at Nebraska* (4)	L	15-30, 24-30, 23-30
S25	Oklahoma*	W	30-22, 30-22, 30-19
S28	at Kansas State*	W	30-27, 30-26, 30-16
O2	at Baylor*	W	30-24, 30-27, 30-16
O5	Kansas*	W	34-32, 33-31, 30-28
O9	Texas A&M* (25)	W	33-31, 24-30, 30-19, 23-30, 15-11
O12	at Texas Tech*	W	30-28, 30-25, 30-24
O16	at Colorado*	W	30-28, 30-28, 30-24
O19	Iowa State*	W	30-22, 30-18, 30-17
O22	at Southwest Texas	W	30-26, 31-29, 30-19
O26	at Missouri* (19)	L	24-30, 28-30, 30-14, 30-19, 13-15
O30	Baylor*	W	30-28, 30-27, 30-16
N2	at Kansas*	L	31-33, 26-30, 19-30
N6	Colorado*	L	20-30, 30-20, 35-37, 20-30
N9	Nebraska* (5)	L	30-23, 23-30, 22-30, 25-30
N13	at Oklahoma*	W	30-21, 30-22, 30-20
N16	Texas Tech*	W	30-25, 28-30, 30-23, 30-28
N20	at Iowa State*	W	30-28, 30-20, 30-26
N23	Kansas State* (19)	W	24-30, 30-20, 22-30, 25-25
N27	at Texas A&M*	L	30-23, 25-30, 29-31, 27-30
<i>NCAA First Round/Second Rounds (Tucson, Ariz.)</i>			
D5	vs. Indiana	W	30-22, 36-38, 30-17, 24-30, 15-10
D6	at Arizona (10)	L	25-30, 30-25, 30-18, 22-30, 9-15

2001

NCAA SECOND ROUND
 Record: 17-14, 9-11 Big 12 (h: 9-5, a: 4-8, n: 4-1)
 Head Coach: Jerritt Elliott
 Asst. Coaches: Robert Pulliza, Christy Cochran
 Captains: Gipy Duarte, Katia Lara

<i>Point Huskies Invitational (Seattle, Wash.)</i>			
A31	vs. Purdue	W	31-29, 30-25, 30-26
S1	vs. BYU	W	27-30, 32-34, 30-24, 30-27, 15-13
S1	Washington	W	30-28, 30-23, 30-32, 32-30
S4	vs. Southwest Texas	W	30-9, 30-22, 30-12
<i>Verizon Texas A&M Invitational</i>			
S7	vs. Stanford	L	21-30, 20-30, 17-30
S8	vs. Florida State	W	30-20, 32-34, 31-29, 30-21
S19	Baylor	W	30-28, 30-28, 34-32
S22	at Iowa State	W	30-24, 30-16, 30-22
S24	Florida	L	23-30, 13-30, 17-30
S26	Kansas	W	30-21, 30-17, 30-25
S29	at Kansas State	L	28-30, 30-25, 26-30, 32-34
O3	at Oklahoma*	W	31-29, 30-17, 30-17
O6	Texas A&M	L	27-30, 16-30, 30-25, 23-30
O10	at Colorado	L	17-30, 30-32, 31-33

O13	Missouri	L	30-25, 29-31, 30-24, 26-30, 15-17
O15	at Texas Tech	W	27-30, 23-30, 30-27, 30-26, 15-8
O17	at Nebraska	L	17-30, 22-30, 21-30
O19	Texas A&M-C.C.	W	30-19, 30-13, 30-20
O20	Iowa State	W	36-34, 30-25, 30-27
O27	at Baylor	L	30-27, 27-30, 22-30, 30-17, 10-15
O31	Texas Tech	W	30-27, 25-30, 30-25, 28-30, 15-11
N3	Nebraska	L	20-30, 26-30, 27-30
N7	Kansas State	L	22-30, 13-30, 30-27, 26-30
N10	at Missouri	L	34-32, 19-30, 30-24, 22-30, 17-19
N14	Colorado	W	32-30, 30-24, 30-25
N17	at Kansas	L	30-20, 27-30, 27-30, 25-30
N19	Auburn	W	30-14, 28-30, 30-24, 30-15
N21	at Texas A&M	L	16-30, 20-30, 16-30
N24	Oklahoma	W	30-20, 30-24, 30-16

NCAA First Round (College Station, Texas)
 N30 Northeastern W 30-22, 30-19, 30-22
NCAA Second Round (College Station, Texas)
 D1 at Texas A&M L 24-30, 22-30, 27-30

2000

Record: 10-18, 8-12 Big 12 (h: 5-9, a: 5-9)
 Head Coach: Jim Moore
 Asst. Coaches: Tina Johnson-Lockhart, Glen Lietzke
 Captain: Jill Gremmel

<i>Texas Invitational (Austin, Texas)</i>			
S1	USC (7)	L	6-15, 15-17, 4-15
S2	Penn State (2)	L	13-15, 3-15, 10-15
S5	at Southwest Texas	L	8-15, 15-2, 16-14, 5-15, 8-15
<i>Longhorn Classic (Austin, Texas)</i>			
S8	E. Washington	W	15-8, 7-15, 15-7, 15-9
S9	Washington	L	7-15, 2-15, 15-5, 15-5, 12-15
S13	at Nebraska* (1)	L	4-15, 15-17, 4-15
S16	Iowa State*	W	15-5, 15-7, 15-5
S20	at Baylor*	W	10-15, 8-15, 15-6, 15-12, 16-14
S23	Texas Tech*	L	8-15, 15-13, 11-15, 10-15
S27	at Kansas State* (24)	L	14-16, 10-15, 10-15
S30	at Houston	L	15-17, 15-10, 11-15, 12-15
O2	at SMU	L	12-15, 12-15, 11-15
O4	Missouri*	L	12-15, 8-15, 10-15
O7	at Kansas*	W	7-15, 15-13, 16-14, 15-17, 15-11
O11	Oklahoma*	W	15-6, 15-7, 15-1
O14	at Colorado*	L	12-15, 9-15, 9-15
O18	Texas A&M* (25)	L	9-15, 14-16, 16-14, 14-16
O22	Nebraska* (1)	L	15-12, 8-15, 5-15, 10-15
O25	at Iowa State*	W	15-12, 15-6, 15-2
O27	Baylor*	W	15-8, 15-12, 15-8
N1	at Texas Tech*	L	8-15, 7-15, 5-15
N4	Kansas State*	L	15-11, 15-12, 11-15, 8-15, 10-15
N8	at Arkansas	W	10-15, 12-15, 15-5, 15-9, 15-13
N11	at Missouri* (23)	L	9-15, 10-15, 9-15
N15	Kansas*	W	15-1, 15-2, 16-14
N18	at Oklahoma*	W	15-11, 15-8, 15-3
N22	Colorado*	L	5-15, 15-10, 13-15, 8-15
N25	at Texas A&M* (25)	L	7-15, 7-15, 8-15

1999

NCAA SECOND ROUND
 Record: 22-8, 15-5 Big 12 (h: 16-2, a: 6-6)
 Head Coach: Jim Moore
 Asst. Coaches: Tina Johnson-Lockhart, Glen Lietzke, Josh Grau
 Captains: Jill Gremmel, Erin Aldrich, Meggan Kohlen, Sandra Reboucas

S1	Temple	W	15-8, 15-2, 15-12
S3	Stanford (2)	W	12-15, 15-3, 16-14, 16-11
S7	SMU	W	15-2, 15-2, 15-11
S8	Rice	W	15-12, 15-8, 15-8
S14	Houston	W	15-11, 15-4, 15-7
S15	UT-Arlington	W	15-5, 15-5, 16-14
S17	at Penn State (2)	L	15-9, 7-15, 1-15, 13-15
S18	at Penn State (2)	L	6-15, 15-12, 10-15, 11-15
S22	at Kansas*	W	14-16, 15-9, 15-3, 15-8
S25	Texas A&M* (16)	W	8-15, 17-15, 16-14, 15-6
S29	Baylor*	W	15-8, 15-5, 15-11
O2	at Oklahoma*	W	15-17, 15-2, 15-11, 15-8
O8	at Missouri*	W	15-6, 15-9, 15-7
O9	Kansas State (16)	L	20-22, 9-15, 15-11, 9-15
O13	Colorado* (20)	W	16-14, 15-11, 15-1
O16	at Iowa State*	W	15-6, 15-10, 15-5
O20	at Texas Tech*	W	15-10, 17-15, 15-9
O23	Nebraska* (13)	W	15-11, 7-15, 12-15, 15-9, 15-13



TEXAS VOLLEYBALL



Year-by-Year Results

O 27	at Texas A&M* (16)	L	15-10, 7-15, 8-15, 12-15
O 30	Kansas*	W	15-8, 15-5, 15-13
N 3	at Baylor* (23)	L	9-15, 16-14, 15-13, 8-15, 13-15
N 6	Oklahoma*	W	3-15, 15-7, 11-15, 15-7, 15-13
N 10	at Kansas State* (19)	L	10-15, 4-15, 9-15
N 12	Missouri*	W	15-9, 15-6, 15-13
N 17	Iowa State*	W	15-8, 15-9, 15-8
N 20	at Colorado* (21)	W	9-15, 10-15, 15-9, 17-15, 15-13
N 24	Texas Tech*	W	15-7, 15-6, 15-8
N 27	at Nebraska* (11)	L	12-15, 14-16, 9-15
NCAA First/Second Rounds (Austin, Texas)			
D 2	Houston	W	15-6, 15-7, 15-10
D 3	Arizona (19)	L	8-15, 6-15, 7-15

1998

NCAA REGIONAL FINALIST (FINAL 8)

Record: 27-5, 18-2 Big 12 (h: 15-1, a: 10-3, n: 2-1)

Head Coach: Jim Moore

Asst. Coaches: Tina Johnson-Lockhart, Glen Lietzke, Ted Wade
Captain: Demetria Sance

S 1	Oral Roberts (18)	W	15-1, 15-6, 17-15
Longhorn Invitational (Austin, Texas)			
S 4	Southern Illinois	W	15-9, 15-10, 15-7
S 5	Northwestern	W	15-9, 15-13, 15-5
at Chicago Collegiate Volleyball Challenge (Chicago, Illinois)			
S 11	vs. Illinois	L	13-15, 15-13, 15-10, 8-15, 11-15
S 12	vs. UCLA (20)	W	15-11, 15-4, 15-10
S 14	Arkansas (16)	W	15-11, 15-11, 10-15, 15-13
S 15	at Florida (10)	L	15-11, 7-15, 3-15, 11-15
S 20	at Houston	W	15-3, 15-11, 15-13
S 25	at Baylor*	W	15-13, 12-15, 15-3, 15-2
S 26	at Texas Tech*	W	15-9, 18-16, 15-5
S 30	at Texas A&M* (16)	W	8-15, 15-13, 15-0, 9-15, 15-11
O 2	Kansas State* (25)	W	9-15, 15-9, 15-13, 15-11
O 9	Oklahoma*	W	15-9, 15-8, 8-15, 15-10
O 10	Kansas*	W	15-4, 15-3, 15-7
O 16	at Nebraska* (3)	L	7-15, 11-15, 12-15
O 17	at Colorado* (12)	W	15-11, 15-10, 9-15, 8-15, 15-8
O 21	Texas A&M* (15)	W	15-6, 15-4, 9-15, 15-1
O 23	at Kansas State* (25)	W	15-9, 15-7, 13-15, 16-14
O 30	Texas Tech*	W	15-2, 15-6, 11-15, 15-1
O 31	Baylor*	W	15-2, 10-15, 15-4, 15-5
N 6	Missouri*	W	15-10, 15-3, 15-10
N 7	Iowa State*	W	15-4, 15-0, 15-7
N 12	at Kansas*	W	16-14, 15-5, 15-11
N 14	at Oklahoma*	W	15-8, 15-11, 15-4
N 20	Colorado* (15)	W	3-15, 16-14, 15-8, 15-5
N 21	Nebraska* (3)	L	4-15, 7-15, 2-15
N 27	at Iowa State*	W	15-8, 15-9, 15-13
N 28	at Missouri*	W	14-16, 13-15, 15-9, 15-12, 15-7
NCAA First/Second Rounds (Austin, Texas)			
D 4	UW-Milwaukee	W	15-6, 15-7, 15-13
D 5	Colorado State	W	15-6, 15-6, 15-9
NCAA Mountain Regional (Long Beach, California)			
D 10	v. Stanford (5)	W	16-14, 15-5, 4-15, 16-14
D 11	at Long Beach State (1)	L	9-15, 9-15, 2-15

1997

NCAA REGIONAL SEMIFINALIST

Record: 25-7 overall, 17-3 Big 12 (h: 15-0, a: 8-5, n: 2-2)

Head Coach: Jim Moore

Asst. Coaches: Tina Johnson-Lockhart, Glen Lietzke, Ted Wade
Captain: Jane Winkel

S 1	at Southwest Texas	W	15-3, 15-10, 15-12
BYU Mizuno Invitational (Provo, Utah)			
S 5	vs. Oral Roberts	W	15-4, 11-15, 16-14, 15-8
S 6	vs. Washington (18)	W	15-12, 16-14, 15-12
S 6	at BYU (13)	L	8-15, 4-15, 3-15
S 12	UCLA (21)	W	7-15, 15-9, 16-14, 15-7
S 16	Houston	W	15-2, 15-9, 16-14
Big 10/Big 12 Challenge (Madison, Wisconsin)			
S 19	at Wisconsin (14)	L	9-15, 15-17, 0-15
S 20	vs. Penn State (1)	L	3-15, 7-15, 15-7, 4-15
S 24	Texas A&M* (14)	W	7-15, 16-14, 8-15, 15-12, 15-12
S 26	Oklahoma*	W	15-4, 15-10, 11-15, 15-3
O 3	at Texas Tech*	W	15-9, 15-11, 11-15, 15-6
O 5	at Baylor*	W	15-12, 15-8, 15-9
O 10	at Iowa State*	W	15-8, 15-3, 15-12
O 11	at Missouri*	W	15-5, 15-9, 15-7
O 17	Nebraska* (9)	W	15-6, 15-6, 16-14

O 18	Colorado* (19)	W	15-8, 15-6, 15-8
O 21	Notre Dame	W	12-15, 15-11, 15-11, 15-9
O 24	at Kansas*	W	15-11, 15-7, 15-7
O 25	at Kansas State*	W	15-13, 15-11, 15-8
O 31	Missouri*	W	15-11, 15-3, 15-7
N 1	Iowa State*	W	15-5, 8-15, 15-4, 15-3
N 7	Baylor*	W	15-2, 15-12, 15-8
N 8	Texas Tech*	W	15-4, 15-7, 15-5
N 12	at Texas A&M* (18)	L	13-15, 14-15, 6-15
N 15	at Oklahoma*	W	15-3, 16-14, 16-14
N 21	Kansas State*	W	15-6, 15-10, 15-7
N 22	Kansas*	W	15-10, 15-11, 15-9
N 28	at Colorado* (23)	L	15-13, 8-15, 15-5, 13-15, 3-15
N 29	at Nebraska* (11)	L	15-17, 6-15, 16-14, 10-15

NCAA First/Second Rounds (Austin, Texas)

D 4 Stephen F. Austin W 15-8, 15-9, 15-12

D 5 South Carolina W 15-11, 15-3, 15-10

NCAA Mountain Regional (Stanford, California)

D 12 vs. UCSB (5) L 13-15, 14-16, 6-15

1996

NCAA REGIONAL SEMIFINALIST

Record: 23-7, 16-4 Big 12 (h: 11-3, a: 11-3, n: 1-1)

Head Coach: Mick Haley

Asst. Coaches: Tina Johnson-Lockhart, Glen Lietzke, Kathy Bell
Captain: Sonya Barnes

GOFF/Michigan State Classic (East Lansing, Mich.)

A 30 at Michigan State (5) W 10-15, 16-14, 15-8, 10-15, 17-15

A 31 vs. Stanford (2) L 5-15, 7-15, 12-15

S 1 vs. Houston W 15-4, 19-17, 15-4

S 6 at North Carolina W 15-11, 15-1, 15-9

S 7 at Duke W 15-6, 15-12, 15-3

S 13 UT-Arlington W 15-2, 15-2, 12-15, 15-5

S 17 San Diego State (18) W 13-15, 15-9, 15-7, 16-14

S 19 Florida (5) L 16-14, 8-15, 15-8, 10-15, 12-15

S 25 at Texas A&M* (20) L 14-16, 2-15, 12-15

S 28 at Oklahoma* W 8-15, 15-11, 4-15, 15-11, 15-8

O 2 Baylor* W 15-10, 15-5, 15-8

O 4 Texas Tech* (25) W 15-9, 15-7, 17-15

O 11 Iowa State* W 13-15, 15-0, 15-9, 15-7

O 12 Missouri* W 15-9, 15-5, 15-3

O 18 at Colorado* W 15-9, 15-8, 11-15, 8-15, 15-11

O 19 at Nebraska* (6) L 15-17, 5-15, 10-15

O 25 Kansas* W 15-8, 15-8, 13-15, 15-7

O 26 Kansas State* (25) W 15-4, 15-8, 15-11

N 1 at Missouri* W 15-0, 15-11, 15-4

N 2 at Iowa State* W 15-2, 15-6, 15-2

N 8 at Baylor* W 15-9, 15-9, 11-15, 15-6

N 9 at Texas Tech* (21) W 15-6, 15-12, 15-4

N 13 Texas A&M* (13) W 15-10, 15-10, 15-10

N 15 Oklahoma* W 15-7, 15-7, 15-10

N 20 at Kansas* W 15-1, 15-7, 15-2

N 21 at Kansas State* W 15-8, 15-2, 15-13

N 29 Nebraska* (5) L 11-15, 15-7, 8-15, 5-15

N 30 Colorado* L 14-16, 15-7, 15-6, 12-15, 10-15

NCAA Second Round (Austin, Texas)

D 7 San Diego State W 17-15, 15-13, 15-5

NCAA Mountain Regional (Honolulu, Hawaii)

D 12 at Hawaii (5) L 13-15, 15-13, 13-15, 2-15

1995

NCAA NATIONAL CHAMPIONSHIP RUNNER-UP

Record: 28-7, 10-0 SWC (h: 11-2, a: 12-2, n: 5-3)

Head Coach: Mick Haley

Asst. Coaches: Tina Johnson-Lockhart, Glen Lietzke, Kathy Bell
Captain: Carrie Busch

Hawaiian Airlines Wahine Classic (Honolulu, Hawaii)

S 1 at Hawaii (5) L 15-13, 15-12, 9-15, 13-15, 6-15

S 2 vs. UCLA (3) L 8-15, 8-15, 10-15

S 3 vs. Minnesota L 12-15, 8-15, 15-10, 15-7, 9-15

S 6 Stanford (1) W 10-15, 15-13, 18-16, 1-15, 15-11

S 9 Southwest Texas W 15-8, 15-4, 15-5

S 15 at Kentucky W 15-6, 9-15, 15-2, 15-7

S 17 at Florida (3) L 8-15, 12-15, 4-15

S 21 at W. Michigan W 15-12, 15-7, 15-2

S 22 at Notre Dame (7) W 12-15, 15-11, 16-14, 15-13

S 27 Houston* W 11-15, 15-11, 15-9, 15-13

S 30 at Rice* W 15-7, 13-15, 15-6, 19-17

O 4 Texas Tech* W 13-15, 15-11, 15-7, 15-7

O 7 Baylor* W 15-2, 15-7, 15-13

O 11	at Texas A&M* (19)	W	6-15, 15-6, 9-15, 15-8, 15-10
Georgia Tech (Atlanta, Georgia)			
O 14	vs. Notre Dame (8)	W	15-11, 11-15, 15-10, 16-14
O 15	at Georgia Tech	W	15-9, 15-8, 15-7
O 18	Rice*	W	15-8, 15-8, 15-5
O 20	at Houston*	W	15-5, 15-5, 15-10
O 21	North Carolina	W	15-3, 15-3, 15-10
O 25	at Texas Tech*	W	10-15, 15-8, 15-6, 15-11
O 27	Florida (3)	L	9-15, 15-8, 15-13, 7-15, 9-15
N 1	at Baylor*	W	15-4, 15-9, 15-5
N 4	Nebraska (1)	L	4-15, 13-15, 4-15
N 8	Texas A&M* (18)	W	6-14, 15-6, 15-11, 15-12
N 11	New Mexico	W	15-5, 15-4, 15-1
N 14	UT-Arlington	W	15-2, 15-6, 15-7

at SWC Championships (Houston, Texas)

N 18 at Houston W 15-1, 20-18, 12-15, 15-8

N 20 vs. Texas A&M (17) W 15-8, 15-7, 15-11

at Pacific Tournament (Stockton, California)

N 24 at Pacific (9) W 15-10, 15-10, 14-16, 15-11

N 25 vs. UCLA (8) W 17-15, 8-15, 15-12, 15-12

NCAA Second Round (Austin, Texas)

D 2 George Washington W 15-6, 15-1, 15-6

at NCAA East Regional (Gainesville, Florida)

D 7 vs. Illinois (16) W 15-13, 15-12, 15-3

D 8 at Florida (4) W 9-15, 15-7, 15-8, 10-15, 15-13

at NCAA Championships (Amherst, Massachusetts)

D 14 vs. Stanford (2) W 15-13, 0-15, 15-17, 15-6, 15-12

D 16 vs. Nebraska (1) L 15-11, 2-15, 7-15, 14-16

1994

NCAA SECOND ROUND

Record: 23-10, 8-2 SWC (h: 10-4, a: 10-5, n: 3-1)

Head Coach: Mick Haley

Asst. Coaches: Tina Johnson-Lockhart, Glen Lietzke
Captain: Carrie Busch

at UT-San Antonio (San Antonio, Texas)

S 1 vs. St. Mary's W 15-10, 15-6, 15-10

S 1 at UT-San Antonio W 15-7, 15-6, 15-8

at New Mexico Tournament (Albuquerque, New Mexico)

S 2 vs. Eastern Illinois W 15-12, 16-14, 15-10

S 3 vs. Weber State W 15-9, 11-15, 15-6, 15-0

S 3 at New Mexico (25) L 4-15, 3-15, 10-15

S 6 at Southwest Texas W 15-3, 15-10, 6-15, 15-4

S 8 Arkansas-L.R. W 15-2, 15-8, 15-10

S 14 at Texas A&M* W 15-13, 15-12, 10-15, 7-15, 17-15

S 17 UT-Arlington W 15-2, 15-5, 15-3

S 22 Virginia Tech W 15-7, 15-7, 15-4

S 24 at Tulane W 15-9, 9-15, 5-15, 15-8, 15-10

S 25 at LSU W 8-15, 15-7, 11-15, 15-3, 16-14

S 28 Houston* L 6-15, 16-18, 11-15

O 2 at Rice* W 15-17, 15-5, 15-7, 15-1

O 5 at Baylor* W 13-15, 15-3, 15-2, 15-11

O 7 at Florida (9) L 7-15, 15-12, 11-15, 15-11, 9-15

O 12 at Texas Tech* W 17-15, 18-16, 15-5

O 14 Notre Dame (12) L 14-16, 15-11, 11-15, 10-15

O 15 Duke (21) L 4-15, 4-15, 15-10, 12-15

O 19 LSU W 15-10, 15-3, 15-6

O 22 at Houston* (22) L 15-13, 8-15, 8-15, 5-15

O 26 Baylor* W 15-5, 15-8, 10-15, 16-14

O 29 Rice* W 15-6, 15-12, 17-15

N 2 Texas A&M* W 13-15, 11-15, 15-3, 15-11, 15-10

N 5 at Nebraska (2) L 8-15, 9-15, 11-15

N 7 Kentucky W 15-8, 15-4, 9-15, 13-15, 15-10

N 12 Texas Tech* W 15-8, 15-11, 15-5

N 15 at UT-Arlington W 15-8, 15-5, 15-8

at SWC Tournament (



TEXAS VOLLEYBALL



Year-by-Year Results

1993

NCAA REGIONAL FINALIST (FINAL 8)

Record: 31-3, 10-0 SWC (h: 17-1, a: 11-2, n: 3-0)

Head Coach: Mick Haley

Asst. Coaches: Tina Johnson-Lockhart, Glen Lietzke

Captain: Holly Graham

at UT-San Antonio (San Antonio, Texas)

S 1 vs. St. Mary's W 15-5, 15-13, 15-7

S 1 at UT-San Antonio W 15-7, 15-6, 15-8

Texas Classic (Austin, Texas)

S 3 Ball State W 15-7, 15-7, 15-11

S 4 Pacific (3) W 15-13, 15-7, 5-15, 9-15, 17-15

S 8 at Illinois (9) W 15-3, 15-4, 15-4

S 10 at Ohio State (13) W 10-15, 15-9, 14-16, 15-9, 15-13

S 12 at Kentucky (16) L 18-16, 12-15, 1-15, 15-6, 9-15

S 15 Texas A&M* W 15-7, 15-12, 15-5

S 22 Arkansas State W 15-6, 15-9, 15-3

S 25 LSU (25) W 15-7, 15-8, 15-11

S 29 at Houston* W 11-15, 15-5, 15-6, 16-14

O 1 UT-Arlington W 15-2, 15-11, 15-11

O 3 at Rice* W 15-8, 15-2, 15-11

O 6 Baylor* W 15-1, 15-2, 15-6

at Stanford Invitational (Stanford, California)

O 8 at Stanford (4) L 7-15, 2-15, 12-15

O 9 vs. Colorado (12) W 14-16, 15-13, 15-11

O 16 at Texas Tech* W 15-12, 15-6, 15-7

O 20 Rice* W 15-8, 15-4, 15-2

O 23 Houston* W 13-15, 15-6, 15-13, 15-12

O 25 at LSU W 9-15, 15-4, 15-3, 15-12

O 27 at Baylor* W 16-14, 15-11, 15-7

O 29 at UT-Arlington W 15-2, 15-9, 16-14

N 3 at Texas A&M* W 11-15, 15-5, 15-3, 15-4

The Systeme Biologie* Invitational (Austin, Texas)

N 5 William & Mary W 15-2, 15-2, 13-15, 15-9

N 6 Nebraska (9) W 15-5, 15-6, 15-4

N 9 Southwest Texas W 15-9, 15-4, 15-5

N 12 Texas Tech* W 15-10, 15-3, 15-8

N 14 Florida (14) W 15-8, 15-11, 15-7

at SWC Championships (Lubbock, Texas)

N 20 at Texas Tech W 15-8, 13-15, 15-6, 15-9

N 21 vs. Houston W 15-5, 15-11, 15-11

N 27 Colorado State W 16-14, 15-1, 13-15, 3-15, 15-10

NCAA Second Round (Austin, Texas)

D 4 Texas A&M W 15-10, 15-3, 15-8

NCAA South Region Championship (Austin, Texas)

D 10 Duke (20) W 15-9, 15-12, 15-11

D 11 Florida (14) L 11-15, 8-15, 15-11, 15-12, 10-15

1992

NCAA REGIONAL FINALIST (FINAL 8)

Record: 29-6, 9-1 SWC (h: 15-2, a: 8-4, n: 6-0)

Head Coach: Mick Haley

Asst. Coaches: Tina Johnson, Glen Lietzke

Captain: Holly Graham

S 1 at Southwest Texas W 15-3, 15-12, 15-12

Ball State Classic (Muncie, Indiana)

S 4 vs. Northwestern W 11-15, 12-15, 15-7, 15-3, 15-12

S 4 vs. Tennessee W 15-8, 15-8, 15-6

S 5 at Ball State W 15-5, 15-11, 15-7

S 8 Georgia (20) W 15-8, 15-8, 15-1

S 12 California W 5-15, 15-9, 15-8, 15-6

Mizuno Classic (Provo, Utah)

S 18 at BYU (10) L 13-15, 1-15, 15-8, 10-15

S 19 vs. Pepperdine (23) W 6-15, 7-15, 15-12, 15-8, 15-5

S 19 vs. Idaho State W 15-4, 15-5, 15-5

S 23 Baylor* W 15-3, 15-6, 15-9

S 25 New Mexico (8) L 15-4, 4-15, 10-15, 12-15

S 27 Kentucky (24) W 13-15, 15-8, 15-7, 15-12

S 30 Texas Tech* (14) W 15-13, 15-4, 15-13

O 7 at Texas A&M* W 15-5, 15-4, 15-4

O 9 UT-Arlington W 15-4, 15-5, 15-3

O 10 at Rice* W 15-4, 15-6, 15-2

O 14 Houston* W 15-0, 15-3, 16-14

O 18 at LSU (11) W 15-5, 6-15, 17-15, 15-7

O 21 at Baylor* W 15-11, 13-15, 15-8, 15-3

O 24 at Texas Tech* (15) L 15-10, 7-15, 15-11, 3-15, 9-15

O 28 Texas A&M* W 15-10, 15-3, 15-11

O 30 at UT-Arlington W 15-12, 15-12, 15-8

N 4 Rice* W 15-7, 15-7, 15-10

Nebraska Challenge (Lincoln, Nebraska)

N 6 vs. Wichita State W 15-7, 15-6, 15-4

N 7 at Nebraska (5) L 2-15, 11-15, 2-15

N 11 at Houston* W 15-9, 12-15, 15-12, 6-15, 17-15

N 14 LSU W 15-12, 13-15, 15-2, 15-5

N 16 Oklahoma W 15-7, 15-8, 15-8

SWC Tournament (Austin, Texas)

N 21 Texas A&M W 15-1, 15-12, 15-8

N 22 Texas Tech W 15-6, 15-12, 15-3

N 27 BYU (8) L 15-6, 15-12, 10-15, 10-15, 14-16

N 28 Washington State (20) W 15-9, 15-11, 15-12

NCAA First Round (Austin, Texas)

D 3 Georgia W 15-12, 15-2, 10-15, 15-8

NCAA South Regional (Gainesville, Florida)

D 11 vs. LSU (13) W 15-9, 13-15, 15-12, 15-4

D 12 at Florida (5) L 15-8, 16-14, 6-15, 2-15, 11-15

1991

NCAA REGIONAL SEMIFINALIST

Record: 20-10, 9-1 SWC (h: 11-4, a: 8-4, n: 2-2)

Head Coach: Mick Haley

Asst. Coaches: Tina Johnson, Glen Lietzke

Captain: Missy Kurt

S 2 at Southwest Texas W 15-9, 15-9, 15-5

Trudy's VolleyFest (Austin, Texas)

S 5 Ohio State (14) W 15-13, 14-16, 15-12, 10-15, 15-8

S 6 Pepperdine (15) L 11-15, 15-9, 15-11, 8-15, 10-15

S 7 Brigham Young (9) W 15-11, 16-17, 15-10, 15-1

S 10 Stanford (1) L 11-15, 15-8, 12-15, 4-15

S 14 at UT-Arlington W 15-4, 15-6, 15-10

S 20 Illinois (14) W 15-3, 15-3, 10-15, 15-12

S 22 at Kentucky W 16-17, 15-9, 15-11, 15-7

S 25 Baylor* W 15-10, 15-6, 15-8

S 27 at New Mexico (11) L 12-15, 9-15, 15-12, 11-15

S 29 at Texas Tech* (18) W 15-3, 15-12, 16-17, 15-10

O 2 at LSU (6) L 8-15, 7-15, 8-15

O 9 Texas A&M* W 15-11, 15-10, 15-6

O 12 Rice* W 15-4, 15-4, 15-3

O 16 at Houston* W 15-9, 16-14, 15-12

O 19 UT-Arlington W 15-6, 15-5, 15-9

O 21 at Baylor* W 15-11, 15-1, 15-9

UCLA Invitational (Los Angeles, California)

O 25 vs. USC (9) W 15-5, 10-15, 15-12, 15-4

O 26 at UCLA (3) W 15-8, 15-12, 15-11

O 30 at Texas A&M* L 15-8, 13-15, 15-6, 11-15, 12-15

Delta Challenge (Austin, Texas)

N 1 Colorado W 10-15, 15-6, 12-15, 15-7, 15-12

N 2 Nebraska (8) L 8-15, 8-15, 8-15

N 6 at Rice* W 15-7, 15-13, 16-14

N 12 Houston* W 15-3, 15-8, 15-5

N 15 Texas Tech* (17) W 15-3, 15-3, 15-11

N 21 LSU (6) L 15-6, 11-15, 15-12, 10-15, 15-17

UOP Bankers Classic (Stockton, California)

N 29 vs. UCSB (13) L 15-13, 9-15, 11-15, 10-15

N 30 vs. USC (14) L 8-15, 10-15, 15-5, 15-11, 13-15

NCAA First Round (Austin, Texas)

D 6 Duke W 15-3, 15-9, 15-12

NCAA South Regional (Baton Rouge, Louisiana)

D 13 vs. Florida (10) L 15-3, 10-15, 9-15, 5-15

1990

NCAA REGIONAL FINALIST (FINAL 8)

Record: 31-4, 10-0 SWC (h: 19-2, a: 9-2, n: 3-0)

Head Coach: Mick Haley

Asst. Coaches: Chris Bigelow, Glen Lietzke, Tina Johnson

Captain: Missy Kurt

Whataburger/SWC Showcase (St. Edwards Univ. / Austin, Texas)

A 31 Houston W 15-3, 15-11, 15-8

S 1 Rice W 15-11, 15-6, 12-15, 15-4

S 2 Baylor W 15-0, 15-9, 15-8

S 5 at Southwest Texas W 15-2, 15-10, 15-13

S 7 Indiana W 15-4, 15-12, 15-4

S 8 UT-Arlington W 15-8, 15-0, 15-5

S 12 Baylor* W 15-2, 15-1, 15-5

S 16 Iowa W 15-11, 15-4, 15-8

S 19 at Houston* W 15-4, 15-7, 15-4

Colorado State Invitational (Fort Collins, Colorado)

S 21 vs. BYU (12) W 11-15, 17-15, 13-15, 15-11, 15-12

S 22 at Colorado State W 5-15, 11-15, 15-3, 15-6, 15-11

S 24 at Baylor* W 15-8, 15-9, 15-13

S 26 Texas Tech* W 14-16, 15-7, 15-4, 15-11

S 28 Ball State W 15-2, 15-13, 11-15, 15-10

St. Edwards' University (Austin, Texas)

S 29 Florida State W 15-8, 11-15, 15-9, 9-15, 15-5

O 4 SW Missouri W 15-4, 15-5, 11-15, 15-1

O 6 at Rice* W 15-11, 15-12, 15-9

O 11 vs. Okla. (at Ft. Worth) W 15-6, 15-2, 15-10

O 12 at UT-Arlington W 15-3, 15-13, 15-8

O 14 at Texas Tech* (19) W 15-9, 16-14, 16-18, 15-8

O 17 at Texas A&M* W 12-15, 15-6, 19-17, 15-2

O 21 Kentucky W 15-10, 15-3, 15-9

O 24 Houston* W 12-15, 15-8, 15-9, 15-4

O 27 LSU (18) W 15-13, 15-8, 15-11

O 31 Rice* W 15-3, 15-8, 15-11

Runza Classic (Lincoln, Nebraska)

N 2 vs. Illinois State W 15-1, 15-8, 15-5

N 3 at Nebraska (3) L 15-13, 11-15, 10-15, 7-15

N 9 at California W 15-2, 11-15, 15-9, 12-15, 15-6

N 10 at Stanford (3) L 8-15, 15-7, 3-15, 8-15

N 15 Texas A&M W 8-15, 15-4, 15-4, 13-15, 15-1

Whataburger Thanksgiving Invitational (Austin, Texas)

N 23 Notre Dame W 15-6, 15-5, 15-5

N 24 Penn State (6) L 11-15, 10-15, 2-15

NCAA First Round (Austin, Texas)

N 30 Maryland W 15-3, 15-5, 15-7

NCAA South Regional (Austin, Texas)

D 7 Kentucky W 15-4, 15-5, 15-5

D 8 LSU (17) L 15-8, 15-4, 10-15, 11-15, 15-17

1989

NCAA REGIONAL FINALIST (FINAL 8)

Record: 27-10, 10-0 SWC (h: 14-3, a: 9-4, n: 4-3)

Head Coach: Mick Haley

Asst. Coaches: Chris Bigelow, Glen Lietzke, Cathy Stukel

Captain: Quandalyn Harrell

Southwest Texas Bobcat Classic (San Marcos, Texas)

A 31 at Southwest Texas W 15-9, 15-11, 15-5

S 1 vs. Lamar W 15-2, 15-3, 15-5

S 2 vs. Montana W 15-4, 15-7, 15-12

S 3 at Colorado W 7-15, 11-15, 15-5, 15-10, 15-9

Rainbow Invitational (Honolulu, Hawaii)

S 7 at Hawaii (1) L 3-15, 7-15, 8-15

S 8 vs. Colorado State (18) W 9-15, 15-4, 15-13, 15-5

S 9 vs. UCLA (3) L 9-15, 15-7, 6-15, 6-15

Chicago Sportmart Classic (Chicago, Illinois)

S 15 vs. Illinois L 9-15, 11-15, 5-15

S 16 vs. Penn State (14) W 15-6, 6-15, 15-6, 14-16, 15-9

S 21 UT-Arlington (12) W 15-10, 15-7, 12-15, 15-17, 16-14

S 23 at UT-Arlington (12) L 10-15, 3-15, 15-11, 15-13, 10-15

S 27 San Diego State W 15-4, 15-10, 9-15, 15-3

S 29 San Diego State L 7-15, 18-16, 6-15, 11-15

O 2 Baylor* W 15-5, 15-5, 15-8

O 4 Oklahoma W 15-4, 5-15, 15-4, 15-3

O 7 Rice* W 15-12, 12-15, 15-8, 15-7

O 8 at Texas Tech* W 15-6, 15



TEXAS VOLLEYBALL



Year-by-Year Results

1988

NCAA CHAMPIONS

Record: 34-5, 10-0 SWC (h: 16-2, a: 10-1, n: 8-2)

Head Coach: Mick Haley

Asst. Coaches: Chris Bigelow, Glen Lietzke, Cathy Stukel

Captain: Sue Schelfhout

Southwest Texas Bobcat Classic (San Marcos, Texas)

S 1	at Southwest Texas	W	15-10, 15-4, 12-15, 15-4
S 2	vs. Lamar	W	15-2, 15-1, 15-7
S 3	vs. Northwestern	W	15-5, 15-4, 15-8

BYU Regional Cup Challenge (Provo, Utah)

S 9	vs. Pacific (6)	W	15-5, 15-10, 15-7
S 10	at BYU (8)	W	15-11, 15-8, 15-12
S 10	vs. Pittsburgh	W	15-5, 15-7, 15-8
S 15	at UT-Arlington (10)	W	5-15, 15-6, 15-12, 15-12
S 18	UT-Arlington (10)	L	15-11, 9-15, 11-15, 12-15

St. Edwards University (Austin, Texas)

S 23	Oklahoma	W	15-13, 15-10, 15-11
------	----------	---	---------------------

Southwest Texas (San Marcos, Texas)

S 24	Eastern Kentucky	W	15-1, 15-10, 15-7
S 24	South Florida	W	15-8, 15-10, 15-11

Reebok Showcase I (San Antonio, Texas)

S 28	vs. UCLA (1)	L	15-10, 6-15, 10-15, 11-15
------	--------------	---	---------------------------

Reebok Showcase II (Austin, Texas)

S 29	UCLA (1)	L	11-15, 6-15, 5-15
O 3	at Baylor*	W	15-8, 15-11, 15-6
O 7	Pepperdine	W	15-7, 15-6, 15-5
O 9	at Texas Tech*	W	15-7, 15-5, 15-10
O 10	at Rice*	W	15-4, 15-2, 15-10
O 14	Kentucky (14)	W	15-11, 15-7, 15-13
O 15	Baylor*	W	15-3, 15-6, 15-5
O 19	at Houston*	W	14-16, 15-6, 15-13, 15-8
O 22	LSU	W	15-11, 15-2, 15-2
O 26	at Texas A&M*	W	10-15, 15-4, 15-2, 15-5

Sportmart Volleyball Classic (Chicago, Illinois)

O 28	vs. Long Beach State (8)	L	10-15, 5-15, 15-17
O 29	vs. Kentucky (12)	W	15-4, 13-15, 15-12, 15-8
N 2	Houston*	W	15-9, 15-7, 16-14
N 4	at Nebraska (5)	W	15-5, 15-8, 15-12
N 5	at Nebraska (5)	L	15-12, 15-11, 5-15, 13-15, 9-15
N 9	Rice*	W	15-11, 18-16, 15-4
N 11	Texas Tech*	W	15-2, 16-14, 15-8
N 16	Texas A&M*	W	15-9, 15-9, 15-9

Volleyball Monthly Invitational (San Luis Obispo, California)

N 18	vs. New Mexico (20)	W	15-7, 15-7, 15-1
N 19	at Cal Poly-SLO (19)	W	15-13, 15-11, 8-15, 15-9

Whataburger Thanksgiving Invitational (Austin, Texas)

N 25	Notre Dame	W	14-16, 15-7, 15-4, 14-16, 15-7
N 26	San Diego State (15)	W	15-10, 7-15, 2-15, 15-4, 15-8

NCAA First Round (Austin, Texas)

D 2	North Carolina	W	15-7, 15-6, 15-6
-----	----------------	---	------------------

NCAA South Regional (Austin, Texas)

D 9	Colorado St.	W	15-3, 15-8, 15-5
D 10	UT-Arlington (7)	W	15-10, 15-2, 15-7

NCAA Championships (Minneapolis, Minnesota)

D 15	vs. UCLA (1)	W	16-14, 15-11, 15-13
D 17	vs. Hawaii (3)	W	15-4, 16-14, 15-13

1987

NCAA SEMIFINALIST

Record: 25-10, 10-0 SWC (h: 13-5, a: 8-3, n: 4-2)

Head Coach: Mick Haley

Asst. Coaches: Chris Bigelow, Glen Lietzke, Mary Rubright

Captain: Kristina Predmore

S 1	at Southwest Texas	W	15-3, 15-5, 15-11
S 3	at Southwest Missouri State Classic (Springfield, Missouri)	W	15-3, 15-10, 12-15, 15-4
S 4	vs. Memphis State	W	15-7, 15-11, 15-8
S 5	vs. Kansas	W	15-10, 15-5, 15-9
S 12	Pacific (1)	L	8-15, 15-11, 8-15, 15-10, 12-15
S 13	Pacific (1)	L	13-15, 9-15, 12-15
S 19	Pepperdine (14)	W	15-4, 15-9, 15-8
S 22	UCLA (4)	L	9-15, 13-15, 3-15
S 23	UCLA (4)	L	11-15, 18-16, 12-15, 7-15
S 28	at Baylor*	W	15-3, 16-14, 15-7

Josten's Invitational (Palo Alto, California)

O 1	vs. California	W	15-6, 15-8, 15-12
O 2	at Stanford (6)	L	8-15, 15-17, 12-15
O 4	at Texas Tech*	W	15-7, 15-5, 15-13
O 9	San Diego State	W	15-12, 15-9, 17-15

O 10	San Diego State	L	4-15, 6-15, 6-15
O 14	Texas A&M*	W	15-8, 15-4, 15-7
O 17	Notre Dame	W	15-13, 15-6, 15-1
O 19	at Rice*	W	15-9, 15-3, 15-4
O 21	Houston*	W	15-3, 15-12, 15-6
O 25	at LSU	L	15-10, 13-15, 13-15, 15-12, 7-15
O 30	Texas Tech*	W	15-6, 15-4, 13-15, 15-11
N 4	at Houston*	W	15-8, 15-8, 15-12
N 6	Nebraska (6)	W	11-15, 15-13, 15-6, 15-4
N 7	Nebraska (6)	W	15-6, 15-9, 13-15, 15-11
N 11	Rice*	W	15-7, 15-4, 15-12
N 16	Baylor*	W	15-1, 15-3, 15-8
N 18	at Texas A&M*	W	15-6, 15-12, 15-2

Wendy's Classic (Stockton, California)

N 21	vs. Hawaii (1)	L	10-15, 9-15, 2-15
N 22	vs. Illinois (10)	W	15-4, 15-10, 7-15, 15-11
N 27	at Purdue	W	15-9, 11-15, 15-12, 15-6
N 28	at Illinois	L	12-15, 4-15, 10-15

NCAA First Round (Austin, Texas)

D 4	Florida State	W	15-6, 15-11, 15-9
-----	---------------	---	-------------------

NCAA South Regional (Austin, Texas)

D 11	Florida (19)	W	15-9, 15-4, 15-3
D 12	Kentucky (8)	W	9-15, 15-12, 15-9, 15-4

NCAA Championships (Indianapolis, Indianapolis)

D 17	vs. Stanford (3)	L	15-11, 12-15, 15-8, 6-15, 5-15
------	------------------	---	--------------------------------

1986

NCAA SEMIFINALIST

Record: 29-6, 10-0 SWC (h: 16-3, a: 10-3, n: 3-0)

Head Coach: Mick Haley

Asst. Coaches: Chris Bigelow, Glen Lietzke

Captain: Jackie Campbell

Southwest Texas Invitational (San Marcos, Texas)

S 4	at Southwest Texas	W	15-12, 15-9, 15-6
S 5	vs. Sam Houston State	W	15-4, 15-2, 15-3
S 6	vs. UT-Arlington	W	15-3, 15-11, 15-4
S 11	Stanford (1)	W	15-12, 15-17, 15-11, 15-8
S 12	Stanford (1)	W	15-8, 15-15, 15-12
S 18	at Pepperdine (20)	L	12-15, 14-16, 11-15
S 19	at Pacific (3)	L	9-15, 15-4, 15-9, 6-15, 12-15
S 26	UCLA (5)	W	15-13, 15-4, 13-15, 12-15, 15-13
S 27	UCLA (5)	L	15-17, 13-15, 15-3, 9-15
O 1	at Rice*	W	15-7, 8-15, 15-12, 15-2
O 2	at Eastern Kentucky	W	12-15, 15-3, 15-9, 15-3
O 3	at Kentucky	W	13-15, 15-11, 11-15, 15-10, 16-14
O 7	Baylor*	W	15-5, 15-4, 15-6

Texas Classic (Austin, Texas)

O 9	Georgia (20)	W	11-15, 13-15, 15-7, 15-9, 15-5
O 10	Texas Tech*	W	15-4, 15-3, 15-6
O 11	San Diego State (1)	L	15-13, 13-15, 11-15, 15-10, 11-15
O 15	at Texas A&M*	W	16-14, 15-13, 14-16, 15-9
O 22	at Houston*	W	15-13, 15-11, 15-10
O 30	at Nebraska (5)	W	6-15, 15-12, 15-7, 9-15, 15-13
N 2	at Texas Tech*	W	15-3, 15-6, 8-15, 15-3
N 5	Houston*	W	15-8, 15-13, 15-10
N 7	Arizona	W	15-7, 15-12, 15-11
N 8	Pepperdine (16)	W	15-9, 15-7, 15-10
N 12	Rice*	W	15-6, 15-8, 15-5

Volleyball Monthly Invitational (Austin, Texas)

N 14	LSU (20)	W	15-6, 15-2, 15-6
N 15	Cal Poly-SLO (12)	W	15-12, 15-9, 16-14
N 18	at Baylor*	W	15-10, 15-12, 11-15, 15-4
N 20	Texas A&M*	W	15-1, 15-8, 15-5
N 22	Illinois (10)	L	15-13, 11-15, 8-15, 17-15, 6-15

Western Michigan Ransler Invitational (Kalamazoo, Michigan)

N 28	vs. Tennessee	W	15-4, 17-15, 15-12
N 29	at W. Michigan (17)	W	15-5, 15-4, 15-9

NCAA First Round (Austin, Texas)

D 4	Duke	W	15-8, 15-3, 13-15, 15-0
-----	------	---	-------------------------

NCAA South Regional (Austin, Texas)

D 12	Georgia (18)	W	15-9, 15-8, 15-11
D 13	LSU (16)	W	15-3, 15-11, 15-13

NCAA Championships (Stockton, California)

D 18	at Pacific (2)	L	6-15, 1-15, 14-16
------	----------------	---	-------------------

1985

NCAA REGIONAL FINALIST (FINAL 8)

Record: 26-6, 10-0 SWC (h: 12-3, a: 10-2, n: 4-1)

Head Coach: Mick Haley

Asst. Coaches: Chris Bigelow, Glen Lietzke, Terri Johnson

Captain: Laura Neugebauer

New Mexico Invitational (Albuquerque, New Mexico)

S 5	vs. UNLV	W	16-14, 15-10, 15-11
S 6	vs. Pepperdine (12)	W	15-6, 15-6, 15-7
S 7	at New Mexico	W	15-5, 15-4, 15-6

KAEPVA Volleyball Classic I (Austin, Texas)

S 13	UCLA (1)	L	9-15, 12-15, 6-15
------	----------	---	-------------------

KAEPVA Volleyball Classic II (San Antonio, Texas)

S 14	vs. UCLA (1)	L	16-18, 8-15, 9-15
S 19	at Southwest Texas	W	15-6, 15-5, 15-1
S 26	at San Jose State (4)	L	11-15, 12-15, 8-15
S 27	at Stanford (2)	L	8-15, 14-16, 15-13, 15-5, 16-18
S 29	at California	W	15-12, 18-16, 15-10

Texas Classic (Austin, Texas)

O 3	Kentucky	W	16-14, 15-10, 15-3
O 4	Rice*	W	15-6, 15-12, 15-4
O 5	Ohio State	W	15-9, 20-18, 12-15, 12-15, 15-11
O 9	at Baylor*	W	15-7, 15-6, 15-13
O 11	Purdue	L	15-6, 10-15, 14-16, 15-10, 6-15
O 16	Houston*	W	15-6, 15-3, 15-8

Longhorn Invitational (Austin, Texas)

O 25	Texas Tech* (15)	W	15-3, 15-5, 15-2
O 26	San Diego State	W	11-15, 15-9, 7-15, 15-5, 16-14
O 27	Tennessee	W	15-1, 15-5, 8-15, 15-1
O 30	Texas A&M* (19)	W	15-7, 15-9, 15-13

Arizona Invitational (Tucson, Arizona)

N 1	vs. Indiana	W	15-11, 15-8, 15-5
N 2	at Arizona	W	15-10, 15-9, 15-8
N 3	at Texas Tech*	W	15-13, 15-6, 15-7
N 7	at Houston*	W	15-6, 15-6, 15-8
N 8	at Rice*	W	16-14, 15-12, 13-15, 15-9
N 15	Louisville	W	15-8, 15-10, 15-6
N 20	at Texas A&M* (19)	W	10-15, 11-15, 15-12, 15-13, 17-15
N 23	Baylor*	W	15-1, 15-8, 15-6

Northwestern Invitational (Chicago, Illinois)

N 30	at Northwestern	W	15-5, 15-12, 15-8
D 1	vs. Penn State	W	15-12, 15-12, 15-7

NCAA First Round (Austin, Texas)

D 5	Duke	W	15-9, 15-6, 15-8
-----	------	---	------------------

NCAA South Regional (Austin, Texas)

D 13	Texas A&M (18)	W	15-6, 15-8, 15-3
D 14	UCLA (5)	L	8-15, 10-15, 11-15

1984

NCAA REGIONAL SEMIFINALIST

Record: 32-7, 9-1 SWC (h: 19-4, a: 8-1, n: 5-2)

Head Coach: Mick Haley

Asst. Coaches: Glen Lietzke, Chris Bigelow, Terri Johnson, Fran Teeter

Captains: Kim Larson, Sharon Neugebauer, Liz Stern

Longhorn Invitational (Austin, Texas)

S 6	Oregon	W	7-15, 15-6, 15-10, 11-15, 15-10
S 7	UT-Arlington	W	15-11, 15-11, 15-12
S 8	Wisconsin	W	15-5, 15-11, 9-15, 8-15, 15-2
S 8	Purdue (10)	W	15-7, 12-15, 15-10, 15-11
S 11	Georgia	W	15-11, 15-8, 15-3
S 12	Iowa	W	15-7, 15-17, 15-7, 15-4
S 14	Iowa State	W	15-3, 15-10, 15-8



TEXAS VOLLEYBALL



Year-by-Year Results

O 17	at Houston*	W	15-8, 15-4, 8-15, 15-9
O 20	Oral Roberts	W	15-12, 15-0, 15-6
O 25	San Diego State (8)	L	15-8, 15-9, 13-15, 12-15, 9-15
O 28	at Texas Tech*	W	17-15, 15-2, 14-16, 13-15, 15-10
O 30	Rice*	W	15-7, 15-5, 15-7

Arizona Invitational (Tucson, Arizona)

N 1	vs. California	W	15-9, 15-6, 15-11
N 2	vs. Tennessee	W	15-5, 8-15, 15-13, 15-6
N 2	at Arizona (15)	L	12-15, 13-15, 8-15
N 7	Houston*	L	15-6, 10-15, 8-15, 9-15
N 8	Northern Arizona	W	15-2, 15-2, 15-8
N 10	Pepperdine (18)	W	15-12, 15-8, 17-15
N 12	at Baylor*	W	14-16, 15-1, 15-2, 15-2
N 14	Texas A&M*	W	19-17, 15-9, 15-8
N 15	Baylor*	W	15-3, 15-6, 15-2

Northwestern Invitational (Evanston, Illinois)

N 24	vs. Penn State (9)	W	15-4, 15-3, 15-5
N 25	at Northwestern (20)	W	15-17, 11-15, 15-10, 15-10, 15-5

NCAA First Round (Austin, Texas)

N 30	Lamar	W	15-4, 15-10, 15-8
------	-------	---	-------------------

NCAA South Regional (Austin, Texas)

D 7	Tennessee (20)	W	15-6, 15-7, 10-15, 15-6
D 8	UCLA (2)	L	17-15, 11-15, 13-15, 14-16

1983

NCAA REGIONAL SEMIFINALIST

Record: 33-9, 10-0 SWC (h: 16-3, a: 9-2, n: 8-4)

Head Coach: Mick Haley

Asst. Coaches: Jan Corley, Bryce Corley

Captains: Lisa Denker, Jo Beth Palmer, Fran Teeter

Longhorn Invitational (Austin, Texas)

S 9	Wisconsin	W	15-7, 15-4, 15-1
S 10	UT-Arlington	W	15-11, 15-11, 15-12
S 10	Southwest Missouri	W	15-4, 15-2, 16-14
S 10	Northwestern	L	11-15, 6-15, 15-12, 2-15
S 14	at Southwest Texas	W	15-13, 15-8, 15-11

San Jose State Invitational (San Jose, California)

S 23	vs. UCSB (15)	W	15-13, 15-5, 15-6
S 23	vs. Cal Poly-SLO (6)	W	16-14, 8-15, 15-10, 15-13
S 24	at San Jose State (12)	W	14-16, 15-9, 15-7, 15-6
S 24	vs. Stanford (3)	L	12-15, 15-12, 6-15, 15-10, 14-16

UT Centennial Open (Austin, Texas)

S 30	Texas-El Paso	W	15-5, 15-4, 15-12
S 30	North Carolina	W	15-11, 15-13, 16-14
O 1	New Mexico (20)	L	16-14, 15-10, 7-15, 2-15, 10-15
O 1	Rice*	W	15-5, 15-11, 15-4
O 3	Texas A&M*	W	15-4, 15-8, 15-8

LSU Invitational (Baton Rouge, Louisiana)

O 7	vs. Penn State	W	15-5, 15-6, 15-7
O 7	vs. Illinois	W	15-0, 15-2, 15-3
O 8	vs. Tennessee (13)	W	16-14, 8-15, 15-12, 8-15, 15-3
O 8	at LSU	W	15-7, 9-15, 15-10, 15-13
O 9	vs. Texas A&M	W	15-7, 12-15, 15-7, 15-13

Longhorn-Converse Invitational (Austin, Texas)

O 15	Arizona State (17)	W	15-4, 15-1, 3-15, 15-5
O 16	Tennessee (14)	W	11-15, 15-2, 15-9, 15-7
O 17	at Baylor*	W	15-4, 15-4, 15-6
O 19	Houston*	W	15-10, 15-13, 15-8
O 24	at Rice*	W	15-4, 12-15, 15-11, 15-3
O 26	Texas Tech*	W	15-4, 15-2, 15-10
O 27	San Diego State (7)	W	15-8, 15-11, 2-15, 15-7

UT Halloween Classic (Austin, Texas)

O 28	Florida State	W	15-6, 15-13, 15-3
O 29	LSU	W	15-10, 15-3, 15-6
N 2	at Houston*	W	11-15, 15-11, 16-18, 15-3, 15-7

UCLA Invitational (Los Angeles, California)

N 4	vs. Pepperdine	W	16-14, 15-7
N 4	at UCLA (3)	L	8-15, 8-15
N 5	vs. Oregon	L	7-15, 15-5, 12-15
N 5	vs. BYU (13)	L	10-15, 15-10, 7-15
N 9	at Texas Tech*	W	15-5, 15-8, 14-16, 15-7
N 14	Baylor*	W	15-2, 15-0, 15-5
N 16	at Texas A&M*	W	15-8, 15-12, 15-10
N 22	at Purdue (11)	L	15-2, 12-15, 15-6, 8-15, 11-15
N 25	vs. Ohio State	W	18-16, 15-3, 15-7

Northwestern Invitational (Chicago, Illinois)

N 26	vs. Pacific (2)	L	10-15, 8-15, 9-15
N 27	at Northwestern (20)	W	7-15, 13-15, 15-2, 15-6, 15-7

NCAA First Round (Austin, Texas)

D 2	Lamar	W	15-4, 15-3, 15-10
-----	-------	---	-------------------

NCAA South Regional (Austin, Texas)

D 10	Kentucky (6)	L	7-15, 15-6, 16-14, 13-15, 10-15
------	--------------	---	---------------------------------

1982

NCAA REGIONAL SEMIFINALIST

Record: 31-15, 9-1 SWC (h: 14-1, a: 8-3, n: 9-11)

Head Coach: Mick Haley

Asst. Coaches: Jan Corley, Sally Schlobohm, Bryce Corley

Captains: Katrina Dornseifer, Fran Teeter

Longhorn-Converse Invitational (Austin, Texas)

S 10	Illinois State	W	15-7, 15-2, 15-7
S 10	SW Missouri	W	7-15, 15-8, 6-15, 15-13, 15-8
S 11	Texas Lutheran	W	15-0, 15-1, 13-15, 15-8
S 11	UT-Arlington	W	15-1, 15-4, 15-11
S 11	LSU	W	15-11, 15-3, 15-11

San Diego State Invitational (San Diego, California)

S 17	vs. BYU (13)	W	15-7, 15-8
S 17	vs. Oregon State	W	15-9, 15-11
S 18	at San Diego State (5)	L	8-15, 14-16
S 18	vs. USC (1)	L	7-15, 10-15, 11-15
S 18	vs. Cal Poly (10)	L	15-5, 6-15, 4-15

Spartan Shops Invitational (San Jose, California)

S 24	vs. Washington	W	8-15, 15-12, 15-12, 15-6
S 24	vs. Cal Poly (7)	L	8-15, 14-16, 13-15
S 25	at San Jose State (6)	L	15-9, 14-16, 15-10, 10-15, 12-15
S 25	vs. Stanford (6)	L	15-10, 9-15, 14-16, 6-15
S 28	San Diego State (5)	L	6-15, 7-15, 15-8, 15-9, 14-16

Houston Invitational (Houston, Texas)

O 1	vs. Penn State (15)	W	15-13, 12-15, 15-7, 12-15, 15-0
O 1	at Houston*	W	16-14, 15-7, 11-15, 15-7
O 2	vs. Northwestern (12)	W	15-5, 1-15, 4-15, 15-8, 15-9
O 2	vs. San Diego State	L	15-8, 2-15, 9-15, 0-15

Oklahoma Invitational (Norman, Oklahoma)

O 8	vs. Kansas	W	15-7, 15-10, 15-4
O 8	vs. San Jose State (20)	L	3-15, 3-15, 9-15
O 9	vs. Nebraska (15)	L	15-10, 11-15, 2-15, 9-15
O 9	at Oklahoma	W	15-11, 7-15, 15-5, 15-9
O 11	Texas Tech*	W	4-15, 15-10, 15-2, 15-7
O 13	at Texas A&M*	L	13-15, 15-17, 15-9, 6-15
O 19	Houston*	W	10-15, 7-15, 15-9, 15-4, 15-5
O 22	Lamar	W	15-13, 15-12, 15-7
O 23	Southern Illinois	W	15-2, 13-15, 15-10, 12-15, 15-10
O 25	at Rice*	W	15-17, 14-16, 15-9, 15-7, 15-5
O 26	at Southwest Texas	W	15-7, 15-9, 15-8
O 27	Baylor*	W	15-10, 15-2, 15-1
O 28	Florida State	W	8-15, 15-12, 17-15, 4-15, 15-12
N 1	Rice*	W	15-6, 15-4, 15-8
N 3	at Texas Tech*	W	15-8, 15-10, 8-15, 15-6

UCLA Invitational (Los Angeles, California)

N 5	vs. Arizona (7)	L	8-15, 10-15
N 5	vs. Tennessee	L	6-15, 10-15
N 5	vs. Hawaii (1)	L	0-15, 10-15
N 6	vs. California (12)	W	15-9, 15-5
N 6	vs. CS-Fullerton	W	15-5, 19-17
N 15	at Houston*	W	15-12, 8-15, 15-3, 15-5
N 17	at Baylor*	W	15-4, 15-2, 15-9
N 20	Texas A&M* (16)	W	15-12, 15-10, 8-15, 15-11

Northwestern Invitational (Evanston, Illinois)

N 27	vs. Penn State	W	8-15, 15-2, 15-2, 15-11
N 28	at Northwestern (18)	W	15-9, 15-8, 10-15, 15-13

NCAA First Round (Austin, Texas)

D 3	SW Missouri	W	15-10, 8-15, 15-7, 15-13
-----	-------------	---	--------------------------

NCAA South Regional (Houston, Texas)

D 10	vs. Stanford	L	8-15, 8-15, 7-15
------	--------------	---	------------------

1981

AIAW NATIONAL CHAMPIONS

Record: 60-6-1 (h: 13-1, a: 12-1, n: 35-4-1)

Head Coach: Mick Haley

Asst. Coaches: Sandy Lynn, Mitch Casteel

Captain: Sally Schlobohm

S 10	California	W	15-9, 15-4, 15-8
------	------------	---	------------------

Road Runner Invitational (Las Cruces, New Mexico)

S 11	vs. Arizona State (14)	W	15-12, 15-13
S 11	at New Mexico State	W	15-9, 15-4
S 11	vs. Mesa CC	T	13-15, 15-0
S 12	vs. UT-El Paso	W	15-13, 15-9
S 12	vs. UCLA (2)	L	10-15, 8-15
S 12	at New Mexico	W	9-15, 15-8, 15-11
S 16	at Texas Lutheran	W	16-14, 14-16, 15-8, 15-7

California Invitational (Berkeley, California)

S 23	vs. Oregon	W	15-4, 15-5, 15-3
S 24	vs. Pepperdine	W	15-1, 15-10, 15-4

San Jose State Invitational (San Jose, California)

S 25	vs. New Mexico	W	15-8, 15-11
S 25	vs. Pepperdine	W	15-12, 13-15, 15-6
S 25	vs. Pacific (5)	W	15-10, 2-15, 15-8
S 26	vs. Stanford (9)	W	14-16, 15-10, 15-11
S 26	vs. Cal Poly (7)	L	7-15, 7-15
S 26	vs. Stanford (9)	L	10-15, 10-15
O 1	at Lamar	W	15-12, 6-15, 10-15, 15-2, 15-7

Lamar Invitational (Beaumont, Texas)

O 2	vs. LSU	W	15-8, 7-15, 15-10
O 2	vs. Sam Houston St.	W	15-8, 7-15, 15-10
O 2	vs. Alvin CC	W	15-2, 15-2
O 3	at Lamar	W	15-10, 15-9
O 3	vs. Ohio State	W	15-3, 15-3, 15-6
O 6	Southwestern	W	15-11, 15-9, 8-15, 15-8
O 8	Oklahoma	W	15-11, 16-14, 15-10

Longhorn Classic (Austin, Texas)

O 9	Kansas State	W	15-11, 11-15, 15-0, 15-3
O 9	C. Florida	W	12-15, 15-6, 15-2, 15-11
O 9	Minnesota	W	15-12, 13-15, 15-10, 15-8
O 10	Oklahoma	W	15-3, 15-6, 15-1
O 10	Texas A&M	W	15-8, 15-11, 9-15, 15-7
O 13	Lamar	W	15-13, 15-1, 15-12

Oral Roberts Invitational (Tulsa, Oklahoma)

O 16	vs. Kansas	W	15-5, 15-5
O 16	vs. Kansas State	W	15-4, 15-4
O 16	at Oral Roberts	W	18-16, 15-11
O 16	vs. Tennessee	W	15-5, 11-15, 15-9
O 17	vs. Nebraska	W	15-10, 11-15, 15-10
O 17	vs. N. Colorado	W	15-10, 18-16
O 17	at Oral Roberts	W	15-12, 15-8
O 17	vs. Nebraska	W	15-12, 15-13, 15-4
O 20	at Southwestern	W	15-4, 15-9, 11-15, 15-12
O 27	Texas Lutheran	L	10-15, 15-1, 6-15, 13-15

SWC Tournament (Austin, Texas)

O 30	Houston	W	15-4, 15-2, 16-14
O 30	Rice	W	15-4, 15-1, 15-13
O 31	Texas Tech	W	15-12, 16-14, 15-10
O 31	Texas A&M	W	16-14, 15-9, 15-2
N 3	at Texas Tech	W	17-15, 15-4, 5-15, 15-7
N 4	at UCSB	L	7-15, 13-15, 5-15

UCLA Invitational (Los Angeles, California)

N 6	vs. Arizona State (17)W		15-13, 15-11
N 6	vs. Portland State (5)W		10-15, 15-13, 15-13
N 6	vs. UCSB	W	15-10, 8-15, 15-3
N 7	vs. Colorado State	W	15-12, 15-8
N 7	vs. USC (6)	W	11-15, 15-12, 18-16
N 7	vs. Arizona (11)	L	11-15, 3-15

TATAW Championship (Arlington, Texas)

N 13	vs. Texas Tech	W	15-5, 1-15, 15-7, 10-15, 15-10
N 13	at UT-Arlington (14)	W	15-12, 15-3, 14-16, 15-3
N 14	vs. Lamar	W	15-6, 15-7, 9-15, 15-6

AIAW Region 4 Championship (Arlington, Texas)

N 20	vs. New Orleans	W	15-8, 15-1
N 20	vs. Texas Tech		



TEXAS VOLLEYBALL



Year-by-Year Results

S 26	vs. Stanford	L	15-6, 12-15, 13-15
S 26	vs. Cal-Irvine	W	15-11, 5-15, 15-12
S 27	vs. Tennessee	W	15-10, 15-9
S 27	at San Jose State	W	15-11, 15-10
S 27	vs. Cal-Irvine	W	16-14, 2-15, 15-9
S 30	at Texas Lutheran	W	15-13, 15-6, 5-15, 15-9
S 30	vs. Angelo State	W	15-5, 15-12
<i>Lamar Invitational (Beaumont, Texas)</i>			
O 3	vs. West Texas State	W	15-11, 15-1
O 3	vs. Texas Women's	W	15-10, 15-13
O 3	vs. Texas A&M	W	15-4, 15-13
O 4	vs. Rice	W	15-4, 15-12
O 4	vs. North Texas	W	15-9, 15-7
O 4	at Lamar	W	15-7, 14-16, 9-15, 15-13, 15-5
<i>Houston Invitational (Houston, Texas)</i>			
O 9	vs. Tulane	L	15-10, 13-15, 12-15
O 9	vs. Pittsburgh	L	10-15, 15-7, 17-19
O 10	vs. UT-Arlington	L	6-15, 8-15
O 10	vs. Ohio State	W	15-10, 15-6
O 11	vs. North Texas	W	15-12, 15-6
O 15	Texas A&M	W	11-15, 15-8, 15-9, 7-15, 15-8
O 17	Houston	W	15-10, 15-13, 5-15, 15-6
O 22	CS-Northridge	L	13-15, 7-15, 15-12, 11-15
O 24	at Texas Tech	W	15-9, 15-11, 15-13
O 28	Southwestern	W	15-5, 14-16, 15-9, 15-4
O 29	UT-Arlington	L	6-15, 7-15, 15-5, 15-1, 7-15
<i>UCLA Invitational (Los Angeles, California)</i>			
O 31	vs. Pepperdine	L	9-15, 15-8, 15-17
O 31	vs. Hawaii	L	9-15, 3-15
O 31	vs. UCLA	L	7-15, 19-17, 14-16
N 1	vs. BYU	L	17-15, 11-15, 4-15
N 1	at San Jose State	L	9-15, 10-15
<i>TAIAW Championship (College Station, Texas)</i>			
N 6	vs. Lamar	L	15-4, 9-15, 8-15
N 6	vs. Houston	W	10-15, 15-9, 15-6
N 7	vs. Texas Women's	W	15-7, 15-3
N 7	vs. UT-Arlington	L	4-15, 15-10, 15-13, 4-15, 14-16
N 8	at Texas A&M	W	15-12, 15-9
N 11	vs. Texas Tech	W	15-6, 16-14, 15-13
<i>AIAW Region 4 Championship (Baton Rouge, Louisiana)</i>			
N 20	vs. Texas A&M	W	15-13, 15-10
N 20	vs. North Texas	W	15-10, 15-6
N 20	vs. Texas Tech	W	12-15, 15-11, 15-13
N 21	vs. Lamar	L	18-20, 12-15
N 21	vs. Texas Tech	W	15-4, 15-12
N 22	vs. Oral Roberts	W	15-9, 10-15, 15-10
N 22	vs. UT-Arlington	L	10-15, 8-15
<i>SWC Tournament (Lubbock, Texas)</i>			
D 5	at Texas Tech	W	6-15, 17-15, 15-4
D 5	vs. Baylor	W	15-1, 15-3
D 5	vs. Texas A&M	W	15-3, 17-15
D 6	vs. Texas A&M	W	15-17, 15-4, 9-15, 15-5, 15-4

1979

Record: 33-18-2 (h: 7-4, a: 7-5, n: 19-9-2)
Head Coach: Linda Lowery
Captain: Donna Benton

S 11	Baylor	W	15-7, 15-9, 15-6
S 13	at Southwestern	W	15-11, 16-18, 10-15, 15-9, 15-6
S 18	Texas A&M	L	15-4, 11-15, 11-15, 15-11, 12-15
<i>San Diego State Invitational (San Diego, California)</i>			
S 21	vs. Arizona	T	14-16, 15-13
S 21	vs. Pittsburgh	T	8-15, 15-8
S 22	vs. UCLA	L	7-15, 10-15
S 22	vs. Fresno State	L	12-15, 6-15
S 25	Texas Lutheran	W	11-15, 15-13, 15-6, 15-13
S 26	at Utah State	L	7-15, 12-15, 9-15
<i>BYU Invitational (Provo, Utah)</i>			
S 27	vs. New Mexico	W	15-10, 15-6
S 27	at BYU	L	4-15, 15-11, 9-15
S 28	vs. Montana State	L	12-15, 5-15
S 28	vs. Wyoming	W	15-13, 15-2
S 29	vs. Ohio State	L	10-15, 13-15
S 29	vs. Utah	W	15-7, 15-10
O 2	at St. Phillips	W	15-6, 16-14, 5-15, 15-2
O 3	at Texas A&M	W	15-11, 11-15, 15-8, 15-12
O 9	at Baylor	W	15-7, 16-14
O 9	vs. UT-Arlington	W	15-7, 15-8
<i>Houston Invitational (Houston, Texas)</i>			
O 12	at Sam Houston St.	W	15-0, 15-10
O 12	vs. Purdue	W	12-15, 15-13, 15-12
O 12	vs. Lamar	L	11-15, 10-15
O 12	vs. Tulane	W	15-8, 15-7

O 13	vs. UT-Arlington	W	15-11, 15-8
O 13	vs. Houston	L	9-15, 10-15
O 13	vs. Oral Roberts	W	15-8, 15-5
O 15	at Southwest Texas	W	15-12, 4-15, 15-1, 15-6
O 16	Southwestern	W	15-11, 15-2, 15-9
<i>Sam Houston State Invitational (Huntsville, Texas)</i>			
O 19	vs. Wharton Cty. JC	W	15-13, 15-3
O 19	vs. San Jacinto JC	W	15-1, 15-11
O 19	vs. Rice	W	15-7, 15-5
O 19	vs. Texas Wesleyan	W	15-2, 15-5
O 20	vs. Texas Women's	W	16-14, 15-2
O 20	vs. Baylor	W	15-7, 15-10
O 20	vs. Southwest Texas	W	15-12, 11-15, 15-4
O 20	at Sam Houston St.	W	15-11, 15-7, 8-15, 13-15, 15-3
O 23	at Texas Lutheran	L	15-8, 13-15, 15-9, 13-15, 8-15
O 25	St. Phillips	W	15-4, 15-8, 15-9
O 30	Southwest Texas	W	13-15, 15-0, 15-8, 15-6
<i>TAIAW State Championship (Austin, Texas)</i>			
N 2	Texas Women's	W	15-8, 15-8
N 2	UT-Arlington	L	7-15, 12-15
N 2	Texas Tech	W	15-8, 15-3, 15-8
N 3	Houston	L	3-15, 9-15, 3-15
N 3	UT-Arlington	L	14-16, 15-12, 8-15
<i>University of Houston (Houston, Texas)</i>			
N 10	vs. Texas A&M	W	15-13, 15-11
N 10	at Houston	L	15-7, 5-15, 5-15
N 10	vs. Texas A&M	W	15-8, 17-15
N 10	at Houston	L	14-16, 11-15
<i>AIAW Region 4 Championship (Arlington, Texas)</i>			
N 15	vs. Tulane	W	15-2, 15-7
N 15	vs. Texas Women's	W	15-0, 15-6
N 16	vs. Oral Roberts	L	9-15, 12-15
N 16	vs. Oral Roberts	L	15-12, 6-15, 7-15, 6-15
N 17	vs. Texas A&M	L	12-15, 5-15

1978

Record: 34-16-1 (h: 5-2, a: 4-1, n: 25-13-1)
Head Coach: Linda Lowery
Captains: Sara Moore, Jan Wesson

S 14	Baylor	W	15-10, 15-1, 15-8
S 20	at Southwestern	W	15-2, 15-12, 15-12
<i>San Diego State Invitational (San Diego, California)</i>			
S 22	at San Diego State	L	5-15, 5-15
S 22	vs. Arizona	L	11-15, 5-15
S 22	vs. Cal-Irvine	W	15-8, 15-12
S 22	vs. Texas Tech	T	13-15, 15-3
S 23	vs. New Mexico State	W	13-15, 15-9, 15-11
S 23	vs. Oral Roberts	L	7-15, 15-12, 12-15
S 23	vs. Arizona State	L	9-15, 6-15
S 26	Southwest Texas	W	15-2, 15-2, 15-9
<i>BYU Invitational (Provo, Utah)</i>			
S 28	vs. Nevada-Reno	W	15-6, 18-16
S 28	vs. CS-Fullerton	L	15-12, 9-15, 13-15
S 28	vs. Utah State	L	8-15, 13-15
S 29	vs. Arizona State	W	9-15, 15-13, 15-7
S 29	vs. Arizona State	W	15-11 (play-off)
S 29	vs. CS-Fullerton	W	4-15 (play-off)
S 30	vs. Colorado State	W	(by default)
S 30	vs. Southern Illinois	W	10-15, 15-12, 15-12
O 3	Southwestern	W	15-4, 15-3, 15-11
O 5	at Texas Lutheran	W	15-11, 15-5, 15-13
O 9	at St. Mary's	W	15-1, 15-11
O 9	vs. Schreiner	W	15-3, 15-2
<i>Houston Invitational (Houston, Texas)</i>			
O 13	vs. Oklahoma	W	15-4, 15-3
O 13	vs. Memphis State	W	15-1, 15-9
O 13	vs. Texas A&M	L	9-15, 21-19, 6-15
O 14	vs. Texas Tech	W	15-17, 16-14, 15-11
O 14	vs. Oral Roberts	L	9-15, 15-11, 12-15
O 14	vs. Southwest Texas	W	15-6, 15-8, 10-15, 15-12
O 19	St. Mary's	W	15-5, 15-3, 15-2
<i>Sam Houston State Invitational (Huntsville, Texas)</i>			
O 20	vs. West Texas State	W	15-2, 15-5
O 20	vs. East Texas State	W	15-10, 8-15, 15-7
O 20	vs. Sam Houston St.	W	16-14, 15-12
O 20	vs. Rice	W	15-2, 15-4
O 21	vs. East Texas State	W	15-5, 15-10, 13-15, 15-2
O 21	vs. Houston	W	15-8, 6-15, 16-14, 15-12
O 21	vs. Lamar	L	1-15, 15-10, 7-15, 15-13, 7-15
O 24	Texas Lutheran	W	15-3, 15-13, 15-12
O 25	Texas A&M	L	3-15, 11-15, 15-6, 9-15
O 26	at Baylor	W	6-15, 15-1, 15-3, 15-7
<i>TAIAW Championship (Houston, Texas)</i>			

N 3	vs. Southwest Texas	W	15-7, 10-15, 15-8
N 3	vs. UT-Arlington	L	10-15, 13-15
N 3	vs. UT-Arlington	L	11-15, 7-15
N 4	vs. Sam Houston St.	W	15-8, 15-10
N 4	vs. Baylor	W	15-2, 15-5
N 9	at Texas A&M	L	15-13, 6-15, 8-15, 12-15
<i>AIAW Region 4 Championship (Arlington, Texas)</i>			
N 16	vs. Baylor	W	15-6, 4-15, 15-8
N 16	vs. Tulane	W	15-7, 15-4
N 17	vs. Lamar	L	15-17, 14-16
N 17	vs. Oral Roberts	W	15-5, 16-14, 8-15, 15-4
N 18	vs. UT-Arlington	L	3-15, 12-15, 12-15
N 18	vs. Houston	L	15-7, 6-15, 15-2, 10-15, 12-15

1977

Record: 34-19-2 (h: 9-6, a: 5-4 n: 20-9-2)
Head Coach: Jody Conratt

S 20	at Southwestern	W	15-8, 15-6
S 20	vs. Texas A&I	W	15-4, 15-8
S 21	Utah State	L	7-15, 15-11, 9-15
<i>Texas Invitational (Austin, Texas)</i>			
S 23	Florida Int'l	W	0-15, 15-5, 15-5, 15-6
S 23	Southwest Texas	W	15-9, 15-3, 8-15, 15-6
S 23	Texas Lutheran	L	14-16, 15-12, 8-15, 9-15
S 24	Houston	L	13-15, 15-10, 13-15, 13-15
S 24	Southwest Texas	W	15-9, 15-8, 15-12
S 27	Southwest Texas	W	15-4, 15-9, 15-9
<i>BYU Invitational (Provo, Utah)</i>			
S 30	vs. N. Colorado	W	15-10, 7-15, 15-11
S 30	at BYU "B"	W	15-3, 15-9
S 30	at BYU "A"	L	4-15, 7-15
O 1	vs. UT-Arlington	L	12-15, 15-8, 8-15, 10-15
O 1	vs. California	W	15-11, 15-10, 10-15
O 1	vs. Texas Tech	L	14-16, 6-15, 9-15
O 3	Texas Lutheran	W	15-5, 14-16, 15-12, 16-14
O 4	at Trinity	W	15-6, 15-12, 15-6
O 6	SW Missouri	L	15-11, 15-13, 12-15, 12-15, 9-15
<i>Houston Invitational (Houston, Texas)</i>			
O 7	vs. East Texas State	W	15-4, 15-6
O 7	vs. North Texas	W	16-14, 15-7
O 7	vs. Abilene Christian	W	15-5, 15-11
O 8	at Houston	L	4-15, 9-15
O 8	vs. SW Missouri	L	16-18, 15-8, 8-15, 11-15
O 11	Southwestern	W	15-1, 15-2, 15-9
<i>Sam Houston State Invitational (Huntsville, Texas)</i>			
O 14	vs. East Texas State	W	15-0, 15-2
O 14	vs. Baylor	W	9-15, 15-12, 15-11
O 14	vs. San Jacinto JC	W	15-5, 15-4
O 15	vs. Texas Women's	W	15-2, 15-5
O 15	at Sam Houston St.	W	15-12, 15-12
O 15	at Sam Houston St.	L	10-15, 10-15
O 18	at Southwest Texas	W	15-2, 6-15, 15-4
O 18	vs. Southwestern	W	15-2, 15-6
O 24	at Texas Lutheran	L	3-15, 9-15, 15-9, 10-15
O 25	Trinity	W	15-1, 15-9, 15-1
<i>TAIAW Zone Championship (San Marcos, Texas)</i>			
O 28	vs. Texas A&I	W	15-7, 15-4
O 28	vs. Trinity	W	15-10, 15-6
O 28	vs. Southwestern	W	15-5, 15-2
O 29	vs. Southwestern	W	15-12, 15-3, 15-7
O 29	vs. Texas Lutheran	W	15-13, 15-13, 12-15, 15-9
<i>UCLA Invitational (Los Angeles, California)</i>			
N 4	vs. Utah State	T	16-14, 7-15
N 4	vs. Pepperdine	L	5-15, 13-15
N 4	vs. Illinois-CC	W	15-11, 15-2
N 5	vs. CS-Northridge	T	11-15, 15-8
N 5	vs. Pacific	L	8-15, 12-15
<i>TAIAW Championship (Arlington, Texas)</i>			
N 11	vs. Texas Women's	W	9-15, 15-8, 15-11
N 11	vs. West Texas State	W	13-15, 15-7, 15-5
N 11	vs. Houston	L	13-15, 11-15
N 12	vs. Houston	W	15-12, 13-15, 15-9, 15-8
N 12	vs. Lamar	L	14-16, 4-15, 4-15
N 12	vs. Texas A&M	L	10-15, 14-16, 8-15
<i>AIAW Region 4 Championship (Austin, Texas)</i>			
N 18	Southwest Louisiana	W	15-3, 15-2
N 18	Oral Roberts	W	15-13, 13-15, 15-11
N 18	Texas A&M	L	15-13, 13-15, 8-15
N 19	Lamar	L	8-15, 15-11, 10-15, 12-15
N 19	Texas Tech	L	11-15, 6-15



TEXAS VOLLEYBALL



Year-by-Year Results

1976

Record: 28-19-5 (h: 5-3, a: 4-5, n: 19-11-5)
Head Coach: Jody Conradt

S 28	Southwest Texas	W	15-8, 15-2
<i>Texas Women's University Invitational (Denton, Texas)</i>			
O 1	vs. Angelo State	T	12-15, 15-5
O 1	vs. Texas Tech	T	15-6, 9-15
O 1	at Texas Women's	W	15-10, 15-11
O 1	vs. Midwestern	W	15-1, 15-4
O 2	vs. East Texas State	W	15-5, 15-9
O 2	vs. UT-Arlington	W	9-15, 15-9, 15-13
O 2	vs. Texas Tech	L	11-15, 15-8, 11-15
O 5	at Southwest Texas	W	15-12, 15-13
<i>Houston Invitational (Houston, Texas)</i>			
O 8	vs. Rice	W	15-6, 15-11
O 8	vs. Lamar	L	8-15, 12-15
O 8	vs. North Texas	W	4-15, 15-12, 15-9
O 9	vs. SW Missouri	W	15-9, 15-11
O 9	at Houston	L	14-16, 10-15
O 12	Texas Lutheran	L	14-16, 11-15
O 13	at Trinity	W	15-9, 15-7
<i>Sam Houston State Invitational (Huntsville, Texas)</i>			
O 15	vs. Howard Payne	W	15-7, 15-4
O 15	vs. Stephen F. Austin	W	15-7, 15-8
O 15	vs. Pan American	W	15-4, 15-5
O 16	vs. Texas A&M	L	10-15, 14-16
O 16	vs. Lamar	L	13-15, 9-15
O 19	at Texas Lutheran	L	11-15, 12-15
O 20	Trinity	W	15-6, 15-3
<i>TAIAW Zone Championship (Seguin, Texas)</i>			
O 29	vs. Trinity	W	15-13, 15-10
O 29	vs. Southwest Texas	L	5-15, 11-15
O 29	vs. Southwestern	W	15-3, 15-3
O 29	vs. Trinity	W	15-7, 15-3
O 30	vs. Southwest Texas	W	15-17, 15-10, 16-14
O 30	at Texas Lutheran	W	15-9, 14-16, 15-2
O 30	at Texas Lutheran	L	6-15, 4-15
<i>UCLA Invitational (Los Angeles, California)</i>			
N 5	vs. San Francisco	T	8-15, 15-9
N 5	vs. BYU	L	0-15, 9-15
N 5	at UCLA	L	9-15, 2-15
N 6	vs. Occidental	T	15-8, 13-15
N 6	vs. UC-Davis	T	12-15, 15-7
<i>Hawaii Invitational (Honolulu, Hawaii)</i>			
N 7	at Hawaii	L	15-13, 8-15, 2-15, 14-16
<i>TAIAW Championship (Canyon, Texas)</i>			
N 12	vs. Stephen F. Austin	W	17-15, 5-15, 15-10
N 12	vs. Sam Houston St.	W	10-15, 15-4, 15-9
N 12	vs. Texas Tech	L	10-15, 7-15
N 13	vs. Texas Tech	W	15-11, 9-15, 16-14
N 13	vs. Texas Lutheran	W	8-15, 15-13, 15-13
N 13	vs. UT-Arlington	L	7-15, 4-15
<i>AIAW Region 4 Championship (Nacogdoches, Texas)</i>			
N 19	vs. LSU	W	15-13, 15-6
N 19	vs. Sam Houston St.	W	15-7, 15-11
N 19	vs. Houston	L	2-15, 4-15
N 20	vs. Lamar	L	11-15, 2-15
N 20	vs. Sam Houston St.	L	7-15, 15-12, 8-15
<i>AIAW Championship (Austin, Texas)</i>			
D 8	USC	L	1-15, 6-15
D 8	Arizona	W	15-3, 3-15, 15-8
D 9	Eastern Kentucky	W	15-9, 15-4
D 10	Maryland	W	15-3, 15-4
D 11	Michigan State	L	8-15, 0-15

1975

Record: 25-20 (h: 8-7, a: 1-5, n: 16-8)
Head Coach: Cheryl Lyman
Captains: Barb Harkins, Debbie Waters

S 23	at Southwest Texas	L	2-15, 11-15
S 30	Texas Lutheran	L	11-15, 3-15
<i>Texas Women's Univ. Invitational (Denton, Texas)</i>			
O 3	vs. Howard JC	W	15-10, 15-7
O 3	vs. East Texas State	W	15-9, 15-2
O 3	vs. North Texas	W	15-1, 15-3
O 3	vs. UT-Arlington	L	9-15, 7-15
O 4	vs. West Texas State	W	15-8, 15-13
O 4	at Texas Women's	L	13-15, 15-7, 4-15
O 4	vs. Texas Lutheran	W	11-15, 15-12, 15-11
O 4	vs. Texas Tech	L	15-13, 11-15, 12-15
O 9	Concordia	W	16-14, 15-7
O 9	Southwest Texas	L	11-15, 7-15
<i>Houston Invitational (Houston, Texas)</i>			
O 11	vs. UT-Arlington	L	10-15, 13-15
O 11	vs. Sam Houston St.	L	15-8, 14-16, 5-15
O 12	vs. Texas A&I	W	15-2, 15-2
O 12	vs. NW Louisiana	W	15-2, 11-15, 15-11
O 14	at Texas Lutheran	L	12-15, 5-15
<i>Texas Invitational (Austin, Texas)</i>			
O 17	Texas Wesleyan	W	15-5, 15-1
O 17	St. Mary's	W	15-1, 15-1
O 17	Southwest Texas	L	8-15, 16-14, 8-15
O 18	UT-San Antonio	W	15-11, 15-9
O 18	Texas Lutheran	W	14-16, 15-8, 15-12
O 18	Sul Ross State	W	15-13, 15-7
<i>North Texas State Invitational (Denton, Texas)</i>			
O 24	vs. Midwestern	W	15-5, 15-2
O 24	vs. Texas A&M	W	17-15, 15-1
O 25	vs. Texas Women's	L	5-15, 9-15
O 25	vs. Oklahoma	W	15-6, 15-5
<i>TAIAW Zone Championship (San Marcos, Texas)</i>			
O 31	vs. St. Mary's	W	15-3, 15-11
O 31	vs. Texas Lutheran	W	15-7, 3-15, 15-8
N 1	at Southwest Texas	L	15-13, 5-15, 13-15
N 1	at Southwest Texas	W	15-11, 7-15, 15-5
<i>UT-Arlington Invitational (Arlington, Texas)</i>			
N 8	vs. Texas Women's	L	16-14, 5-15, 7-15
N 8	vs. Texas A&M	W	15-7, 15-9
N 9	at Sam Houston St.	L	6-15, 11-15
N 9	vs. Texas Wesleyan	W	15-6, 15-8
<i>TAIAW Championship (Austin, Texas)</i>			
N 14	Texas Tech	L	9-15, 11-15
N 14	Texas A&M	W	15-13, 9-15, 15-7
N 14	Texas Women's	L	15-10, 3-15, 2-15
N 15	Texas Tech	W	15-13, 10-15, 15-3
N 15	Lamar	L	8-15, 3-15
N 15	Sul Ross State	L	8-15, 10-15
<i>AIAW Region 4 Championship (Nacogdoches, Texas)</i>			
N 21	vs. NE Louisiana	W	15-7, 15-6
N 21	vs. Oklahoma State	W	15-4, 15-2
N 22	vs. Houston	L	11-15, 7-15
N 22	vs. Texas Women's	L	no score available

1974

Record: 21-15-3 (h: 5-2-1, a: 0-1, n: 16-12-2)
Head Coach: Pam Lampley
Captains: Monica Flores, Patty Hartley

n/a	Southwest Texas	L	12-15, 9-15, 13-15
<i>Texas Women's University Invitational (Denton, Texas)</i>			
O 4	vs. East Texas State	W	15-1, 15-6
O 4	vs. Stephen F. Austin	T	15-10, 12-15
O 4	vs. Texas Wesleyan	W	15-14, 15-7
O 5	vs. UT-Arlington	L	2-15, 3-15
O 5	vs. West Texas State	T	10-15, 15-12
<i>Houston-Rice Invitational (Houston, Texas)</i>			
O 11	at Houston	L	7-15, 10-15
O 11	vs. Tarleton State	W	16-14, 15-5
O 12	vs. Del Mar	W	15-1, 15-9
O 12	vs. Stephen F. Austin	L	4-15, 11-15
<i>Howard JC Invitational (Big Spring, Texas)</i>			
O 18	vs. Texas Lutheran	L	11-15, 15-7, 14-16
O 18	vs. Southwest Texas	L	4-15, 13-15
O 19	vs. Southern	W	15-5, 15-11
O 19	vs. St. Edward's	W	15-2, 15-5
<i>Texas Invitational (Austin, Texas)</i>			
O 25	St. Mary's	W	15-6, 15-5
O 25	UT-San Antonio	W	15-0, 15-9
O 25	Sam Houston St.	T	15-5, 9-13
O 25	Baylor	W	12-5, 15-6
O 26	Huston-Tillotson	W	15-8, 15-6
O 26	Stephen F. Austin	W	14-10, 11-8
O 26	Texas Women's	L	2-15, 6-10
<i>TAIAW Zone Championship (San Antonio, Texas)</i>			
N 1	vs. Southwest Texas	W	13-15, 15-8, 15-11
N 1	vs. Incarnate Word	W	15-6, 15-7
N 1	vs. Texas Lutheran	W	13-11, 15-5
N 2	vs. Southwest Texas	L	5-15, 11-15
N 2	vs. Southwest Texas	W	10-15, 15-9, 15-7
<i>UT-Arlington Invitational (Arlington, Texas)</i>			
N 8	vs. Stephen F. Austin	W	15-4, 15-13
N 8	vs. Texas A&M	W	15-12, 15-8
N 8	vs. Sam Houston St.	L	15-9, 4-15, 14-16
N 9	vs. Tarleton State	W	16-14, 15-9
N 9	vs. Texas Women's	L	no score available
N 9	vs. Lamar	L	1-15, 7-15
<i>TAIAW Championship (Denton, Texas)</i>			
N 15	vs. North Texas	W	15-4, 15-3
N 15	vs. Abilene Christian	W	15-10, 14-12
N 15	vs. UT-Arlington	L	10-15, 9-15
N 16	vs. Howard Payne	W	14-11, 15-4
N 16	vs. UT-Arlington	L	3-15, 7-15
<i>AIAW Region 4 Championship (Houston, Texas)</i>			
N 22	vs. UT-Arlington	L	8-15, 10-15
N 22	vs. Texas Women's	L	4-15, 9-15



TEXAS VOLLEYBALL



All-Time Jersey Numbers

1

Khat Bell _____ 2011-
 Juliann Faucette _____ 2007-10
 Demetria Sance _____ 1995-98
 Jenny Warmack _____ 1991-94
 Dagmara Szyyszczak _____ 1987-90
 Eva Murray _____ 1983-86

2

Alexandra Lewis# _____ 2008
 Jenny Andrew _____ 2003-06
 Katia Lara _____ 2000-01
 Erin Aldrich _____ 1998-99
 Sonya Barnes _____ 1993-96
 Garlanda Freeze _____ 1990-92
 Quandalyn Harrell _____ 1987-90
 Ana Maria De Ybarrondo _____ 1983-86
 Kathleen Fox _____ 1981-82

3

Madelyn Hutson _____ 2011-
 Lauren Paolini _____ 2005-08
 Caron Blotch _____ 2002
 Abby Stines _____ 2000
 Valerie Klaus _____ 1996-99
 Sabrina Fulcher _____ 1994-95
 Kristina Predmore _____ 1984-1987
 Fran Teeter# _____ 1982-83

4

Michelle Kocher _____ 2008-
 Michelle Moriarty _____ 2004-07
 Stacy Millichap _____ 2002
 Stacey Clifton _____ 1999
 Kira Bosak _____ 1998
 Pavlina Stefkova _____ 1996-97
 Carrie Busch _____ 1992-95
 Nikki Busch _____ 1988-91
 Beth Coblentz _____ 1981-82

5

Rachael Adams _____ 2008-
 Bethany Howden _____ 2001-04
 Holly Doran _____ 1997-2000
 Angie Whittenburg _____ 1996
 Samy Duarte _____ 1991-94
 Kimberly Komula _____ 1988-90
 Jackie Campbell _____ 1983-86
 Laura Harvey _____ 1982

6

Clayton Crum _____ 2008
 Whitney Garvens _____ 2000-03
 Sandra Reboucas _____ 1999
 Ella Vakhidova _____ 1998
 Mitra Campbell _____ 1997
 Susan Chrisman _____ 1993-96
 Annette Garza _____ 1988-91
 Diane Hoereth _____ 1986
 Kim Larson _____ 1983-84

7

RuthAnn Feist _____ 2005-07
 LaTonya Coates _____ 2001-02
 Jill Gremmel _____ 1997-2000
 Dana Lockwood# _____ 1995-96
 Stephanie Spurk _____ 1993-94
 Janine Gremmel _____ 1988-91
 Angie Albrecht _____ 1984-87
 Banu Turam _____ 1982
 Sally Schlobohm# _____ 1981

8

Jennifer Doris _____ 2007-10
 Kathy Hahn _____ 2000, 2002-03
 Meggan Kohnen _____ 1997-99
 L'Tanya Williams _____ 1993-96
 Anissa Hauser _____ 1988-90
 Karen Kramer _____ 1984-87
 Lisa Denker _____ 1982-83

9

Chelsey Klein _____ 2007-08
 Jessica Curtis _____ 2003-04
 Lisa Lutkus _____ 2000-02
 Sarah Pomeroy _____ 1998-99
 Jane Winkel _____ 1994-97
 Katy Jameyson _____ 1990-93
 Diane Watson _____ 1983-86

10

Haley Eckerman _____ 2011-
 Lauren Dickson _____ 2010
 Ashley Engle _____ 2006-09
 Lauren Galler _____ 2004
 Kathryn Wilson _____ 2000-03
 Katie Austin _____ 1995-98
 Holly Graham _____ 1990-93
 Sue Schelfhout _____ 1985-88
 Kim Coleman _____ 1982-83
 Irma Sanchez _____ 1979

11

Kiley Hall _____ 2005-08
 Sarah Holloway _____ 2004
 Jackie Bernardin _____ 2002
 Jenny Tanneberger _____ 1999-2000
 Sarah Butler _____ 1996
 Angie Breitenfield _____ 1992-95
 Missy Kurt _____ 1989-91
 Ava Mercer _____ 1982
 Jenny Hayes _____ 1980-81
 Julie Gleason _____ 1978-79

12

Hannah Allison _____ 2010-
 Alexandra Lewis# _____ 2007
 Dariam Acevedo _____ 2003-06
 Kathy Tilson _____ 1998-2000
 Tammy Juergens _____ 1994-97
 Stephanie Martin _____ 1990-91
 Stacie Nichols _____ 1985-88
 Sharon Neugebauer _____ 1981-84
 Leslie Lucas _____ 1979-81

13

Cristina Arenas _____ 2009-10
 Jen Christian _____ 2004-07
 Gipy Duarte _____ 1998-2001
 Heather Rasmussen _____ 1997
 Nicole Penick _____ 1994-95
 Errica Hibben _____ 1989-92
 Yvette Bradley _____ 1986-87
 Liz Stern _____ 1981-84

14

Sha'Dare McNeal _____ 2009-
 Dana Lockwood# _____ 1997-98
 Shantel Cornelius-Davis _____ 1993-96
 Cindy Williamson _____ 1987-90
 Laura Neugebauer _____ 1982-85

15

Sydney Yogi _____ 2008-
 Mira Topic _____ 2001-04
 Amy Hultgren _____ 1999-2000
 LaKisha Bledsoe _____ 1995-98
 Heather Pfluger _____ 1990-93
 Dawn Davenport _____ 1985-88
 Katrina Dornseifer _____ 1979-82

16

Sarah Palmer _____ 2010-
 Alyson Jennings _____ 2004-07
 Erin Larson _____ 2002-03
 Adrian Greenman _____ 2001
 Alysa Van Dusen _____ 1999-2000
 Chelsea Franklin _____ 1995-97
 Nell Fortner# _____ 1981-82

17

Abbie Schindler _____ 2001-02
 Sarah Piwetz _____ 1995-97
 Tanna Matthews _____ 1990-92
 Katie Salen _____ 1985-88

18

Amber Roberson _____ 2008-

19

Heather Kisner _____ 2006-09

20

Haley Cameron _____ 2010-
 JoBeth Palmer# _____ 1982-83
 Fran Teeter# _____ 1980-81
 Jan Dike _____ 1976-79

21

Destinee Hooker _____ 2006-09
 Heather Schreiber _____ 2005

22

Julie Olschwanger _____ 2010

23

Bailey Webster _____ 2009-
 Nell Fortner# _____ 1977-78

24

Ashley Bannister _____ 2010-
 Leticia Armstrong _____ 2003-06
 Susan Pena _____ 1979-80
 Sara Moore _____ 1976-78

25

Sally Schlobohm# _____ 1980
 Carey Cammack _____ 1976-78
 Debbie Waters _____ 1976

31

Elizabeth Graham _____ 2007-08

32

Donna Benton _____ 1977-80
 Kim Basinger _____ 1976

33

Jennifer Todd _____ 2005-06
 Leslee Shrode _____ 1976-78

34

Kathy Hiles _____ 1979-81
 Joni Ramirez _____ 1976

35

Deana Slankard _____ 1976

40

Kim Risinger _____ 1980-81
 Amy Howard _____ 1977
 Diana Reyes _____ 1976

42

Kim Bindewald _____ 1977-81
 Ala Pahoa _____ 1976-78
 Maria Guerra _____ 1976

44

Brandy Magee _____ 2003-07
 Trudie Richards _____ 1977-80
 Kitty Slankard _____ 1976

45

Jan Wesson _____ 1976-78

50

Deniz Dosdogru _____ 1981
 Debbie Whitfield _____ 1979

52

JoBeth Palmer# _____ 1980-81

- denotes player that wore multiple jersey numbers



TEXAS VOLLEYBALL



Team Match Records

ACROSS ALL MATCHES

KILLS

1. 112	LSU	12/8/90
2. 102	Nebraska	10/23/99
102	Arkansas	11/8/00
4. 99	at Oklahoma	9/28/96
99	Florida State	9/29/90
99	at Texas A&M	11/20/85

ATTACKS

1. 293	at Baylor	11/3/99
2. 273	Florida State	10/28/82
3. 271	at Colorado	11/20/99
4. 266	vs. Southern Cal	11/30/91
5. 265	at Texas A&M	11/20/85

DIGS

1. 127	Notre Dame	11/25/88
2. 123	at Texas A&M	11/20/85
3. 121	Ohio State	10/5/85
121	Pepperdine	9/6/91
5. 120	at Texas Tech	10/14/90

ASSISTS

1. 96	Nebraska	10/23/99
2. 90	Texas-Arlington	12/9/89
90	LSU	12/8/90
4. 88	at Baylor	11/3/99
88	at Oklahoma	9/28/96

SERVICE ACES

1. 24	vs. Northwestern	10/2/82
2. 22	at San Jose State	9/24/83
3. 20	Baylor	10/26/94
4. 19	California	9/12/92
5. 19	vs. Stanford	9/24/83

HITTING PERCENTAGE

1. .590	Rice	11/1/82
2. .540	vs. San Jose State	10/8/82
3. .526	Kansas	11/28/09
.526	Texas State	12/3/04
5. .506	Lamar	12/5/08

SOLO BLOCKS

1. 18	at Baylor	11/18/86
2. 17	Southern Illinois	10/23/82
17	Wisconsin	9/8/84
4. 16	at Texas A&M	10/13/82
16	vs. Akron	9/13/02

BLOCK ASSISTS

1. 47	at Colorado	10/17/98
2. 46	vs. Nebraska	10/9/82
3. 42	at Oklahoma	10/9/82
4. 40	Kansas State	11/4/00
5. 38	Kentucky	9/27/92

TOTAL BLOCKS

1. 36.0	at Oklahoma	10/9/82
2. 27.5	at Colorado	10/17/98
3. 26.0	at Baylor	11/18/86
4. 25.0	Texas A&M	11/8/95
5. 24.0	at Kansas State	10/23/98

TEAM MATCH RECORDS BY GAME

KILLS

<i>Five-Set Match:</i>		
112	LSU	12/8/90
<i>Four-Set Match:</i>		
96	Texas A&M	10/18/00
<i>Three-Set Match:</i>		
82	at Texas Tech	10/10/84

ATTACKS

<i>Five-Set Match:</i>		
293	at Baylor	11/3/99
<i>Four-Set Match:</i>		
260	at Texas A&M	11/20/85
<i>Three-Set Match:</i>		
187	at Nebraska	11/27/99

DIGS

<i>Five-Set Match:</i>		
127	Notre Dame	11/25/88
<i>Four-Set Match:</i>		
120	at Texas Tech	10/14/90
<i>Three-Set Match:</i>		
84	at Stanford	10/2/87

ASSISTS

<i>Five-Set Match:</i>		
96	Nebraska	10/23/99
<i>Four-Set Match:</i>		
83	Texas A&M	10/18/00
<i>Three-Set Match:</i>		
67	at Oklahoma	11/15/97

SERVICE ACES

<i>Five-Set Match:</i>		
24	v. Northwestern	10/2/82
<i>Four-Set Match:</i>		
22	at San Jose State	9/24/83
<i>Three-Set Match:</i>		
18	Rice	11/1/82

HITTING PERCENTAGE

<i>Five-Set Match:</i>		
.337	Georgia	10/9/86
<i>Four-Set Match:</i>		
.390	Texas Tech	10/30/98
<i>Three-Set Match:</i>		
.590	Rice	11/1/82

SOLO BLOCKS

<i>Five-Set Match:</i>		
17	Southern Illinois	10/23/82
17	Wisconsin	9/8/84
<i>Four-Set Match:</i>		
18	at Baylor	11/18/86
<i>Three-Set Match:</i>		
12	v. San Jose State	10/8/82
12	Texas A&M	10/3/83
12	Florida State	10/28/83

BLOCK ASSISTS

<i>Five-Set Match:</i>		
47	at Colorado	10/17/98
<i>Four-Set Match:</i>		
46	v. Nebraska	10/9/82
<i>Three-Set Match:</i>		
34	at Texas Tech	10/13/97

TOTAL BLOCKS

<i>Five-Set Match:</i>		
27.5	at Colorado	10/17/98
<i>Four-Set Match:</i>		
36.0	at Oklahoma	10/9/82
<i>Three-Set Match:</i>		
22.0	vs. Texas Tech	10/13/97



TEXAS VOLLEYBALL



Team Season Records

KILLS

1.	2187	1984
2.	2150	1988
3.	2136	1989
4.	2060	1995
5.	2036	1982
6.	2035	1983
7.	2013	1990
8.	1945	2006
9.	1894	1986
10.	1865	1998

KILLS PER-GAME

1.	17.36	2007
2.	17.36	1999
3.	17.09	2004
4.	17.01	1997
5.	16.77	2006
6.	16.22	1998
7.	16.07	2005
8.	16.04	2002
9.	16.00	2000
10.	15.73	1995

ATTACKS

1.	5498	1989
2.	5412	1995
3.	5398	1984
4.	5290	1988
5.	5101	1982
6.	5073	1983
7.	4855	1991
8.	4792	1999
9.	4737	1986
10.	4715	1998

HITTING PERCENTAGE

1.	.343	2007
2.	.338	2009
3.	.335	2008
4.	.306	2010
5.	.305	2004
6.	.272	2005
7.	.268	1990
8.	.267	2002
9.	.265	2006
10.	.261	1997

ASSISTS

1.	1859	1989
2.	1842	1988
3.	1828	1995
4.	1824	2006
5.	1822	1984
6.	1684	1990
7.	1659	2007
8.	1655	2002
9.	1647	2004
10.	1628	1999

ASSISTS PER-GAME

1.	16.11	2007
2.	15.72	2006
3.	15.69	2004
4.	15.36	1999
5.	15.03	1997
6.	14.92	2005
7.	14.52	2002
8.	14.22	2000
9.	13.98	1998
10.	13.95	1995

SERVICE ACES

1.	424	1983
2.	388	1982
3.	297	1992
4.	255	1993
5.	249	1994
6.	246	1988
7.	239	1990
8.	238	1986
9.	235	1989
10.	230	1984

SERVICE ACES PER-GAME

1.	2.14	1993
2.	2.06	1994
3.	1.70	2002
4.	1.68	2004
5.	1.64	2005
6.	1.56	1999
7.	1.55	2001
8.	1.54	1997
9.	1.49	2003
10.	1.47	1998

DIGS

1.	2449	1988
2.	2317	1989
3.	2222	1995
4.	2090	1987
5.	2084	1991
6.	2041	1990
7.	2021	1984
8.	1973	1992
9.	1966	1986
10.	1964	2006

DIGS PER-GAME

1.	18.46	1999
2.	17.25	2000
3.	17.05	1998
4.	16.96	1995
5.	16.93	2006
6.	15.96	1997
7.	15.88	1993
8.	15.80	2001
9.	15.52	1994
10.	15.51	2007

WINNING STREAKS

ALL-TIME MATCH WINNING STREAKS		SWEEPS IN A SEASON	
26	Aug. 31, 1990-Nov. 2, 1990	26	1988
23	Sept. 15, 2007-Dec. 7, 2007	23	2009
	Oct. 1, 1981-Oct. 20, 1981	21	2007
18	Aug. 29, 2009-Oct. 30, 2009		1993
	Oct. 9, 1993-Dec. 10, 1993		1985
	Oct. 1, 1983-Nov. 4, 1983		1984
			1983
CONSECUTIVE REGULAR SEASON WINS		CONSECUTIVE SWEEPS	
27	Nov. 1, 2008-Oct. 30, 2009	9	Sept. 30, 2009-Oct. 30, 2009
26	Aug. 31, 1990-Nov. 2, 1990		Oct. 10, 2007-Nov. 7, 2007
23	Oct. 1, 1981-Oct. 20, 1981	8	Sept. 3, 2004-Sept. 15, 2004
21	Sept. 15, 2007-Aug. 29, 2008		
HOME WINNING STREAKS		BIG 12 HOME WIN STREAK	
27	Sept. 6, 1996-Nov. 20, 1998	25	Nov. 1, 2008-Present
25	Nov. 1, 2008-Sept. 3, 2010		
	Oct. 6, 1981-Dec. 3, 1982		
23	Sept. 6, 2007-Oct. 24, 2008		
18	Oct. 23, 2004-Dec. 2, 2005		
17	Sept. 3, 1993-Dec. 10, 1993		

TOTAL BLOCKS

1.	512.5	1982
2.	479.5	1995
3.	421.5	1986
4.	411.0	1992
	411.0	1998
6.	407.5	1983
7.	376.5	1997
8.	369.5	1987
	369.5	1984
10.	367.0	1989

TOTAL BLOCKS PER-GAME

1.	3.66	1995
2.	3.57	1998
3.	3.49	1997
4.	3.33	1996
5.	3.30	2007
6.	3.29	1999
7.	3.05	1993
8.	3.02	2005
9.	2.96	2009
10.	2.95	1994



Individual Career Records

KILLS

1.	Mira Topic, OH	2,116
2.	Demetria Sance, OH	2,013
3.	Destinee Hooker, OH	1,821
4.	Bethany Howden, MB	1,802
5.	Juliann Faucette, OH	1,587
6.	Angie Breitenfield, OH	1,460
7.	Diane Watson, OH	1,408
8.	Dawn Davenport, MB	1,310
9.	Janine Gremmel, OH	1,306
10.	Laura Neugebauer, MB	1,237

ATTACKS

1.	Demetria Sance, OH	4,783
2.	Mira Topic, OH	4,743
3.	Bethany Howden, MB	4,124
4.	Destinee Hooker, OH	4,061
5.	Angie Breitenfield, OH	3,928
6.	Juliann Faucette, OH	3,733
7.	Diane Watson, OH	3,431
8.	Janine Gremmel, OH	3,424
9.	Katie Austin, OH	3,186
10.	Laura Neugebauer, MB	3,063

HITTING PCT.*

1.	Brandy Magee, MB	.373 (1071-270-2148)
2.	Lauren Paolini, MB	.373 (1026-260-2055)
3.	Kathy Hahn, MB	.339 (845-236-1796)
4.	Erin Aldrich, MB	.329 (864-225-1945)
5.	Destinee Hooker, OH	.326 (1821-497-4061)
6.	Dawn Davenport, MB	.322 (1310-366-2930)
7.	Nikki Busch, MB	.318 (1174-354-2578)
8.	Karen Kramer, MB	.309 (988-283-2285)
9.	Katy Jameyson, MB	.308 (1115-358-2457)
10.	Demetria Sance, OH	.304 (2013-557-4783)

*minimum 1,600 attempts

ASSISTS

1.	Michelle Moriarty, S	5,819
2.	Jill Gremmel, S	4,250
3.	Eva Murray, S	4,003
4.	Missy Kurt, S	3,515
5.	Heather Pfluger, S	3,426
6.	Sue Schelfhout, S	3,204
7.	Carrie Busch, S	3,202
8.	Michelle Kocher, S	2,466
9.	Pavlina Steffkova, S	2,343
10.	Lisa Denker, S	2,173

SOLO BLOCKS

1.	Sharon Neugebauer, MB	279
2.	Dawn Davenport, MB	148
3.	Karen Kramer, MB	137
4.	Destinee Hooker, OH	132
5.	Laura Neugebauer, MB	127
6.	Demetria Sance, OH	119
7.	Errica Hibben, MB	117
8.	Katy Jameyson, MB	112
9.	Kim Larson, MB	104
10.	Angie Breitenfield, OH	102

BLOCK ASSISTS

1.	Errica Hibben, MB	414
2.	Jane Winkel, MB	397
3.	Brandy Magee, MB	395
4.	LaKisha Bledsoe, MB	392
5.	Katy Jameyson, MB	370
6.	Katie Austin, OH	353
7.	Karen Kramer, MB	350
8.	Lauren Paolini, MB	348
9.	Dawn Davenport, MB	342
10.	Bethany Howden, MB	320

SERVICE ACES

1.	Mira Topic, OH	185
2.	Lisa Denker, S	166
3.	Errica Hibben, MB	165
4.	Eva Murray, S	163
5.	Jackie Campbell, OH/S	158
	Diane Watson, OH	158
7.	Janine Gremmel, OH	137
8.	Laura Neugebauer, MB	128
9.	Katy Jameyson, MB	127
10.	Destinee Hooker, OH	125

DIGS

1.	Demetria Sance, OH	1,614
2.	Alyson Jennings, L	1,551
3.	Janine Gremmel, OH	1,541
4.	Dagmara Szyzszak, S/OH	1,370
5.	Heather Kisner, L	1,323
6.	Mira Topic, OH	1,267
7.	Diane Watson, MB	1,253
8.	Angie Breitenfield, OH	1,149
9.	Carrie Busch, S	1,107
10.	Katie Austin, OH	1,097



TEXAS VOLLEYBALL



Individual Season Records

KILLS

1.	593	Mira Topic	2004
2.	565	Demetria Sance	1995
3.	534	Mira Topic	2001
4.	526	Destinee Hooker	2009
5.	523	Mira Topic	2002

SOLO BLOCKS

1.	129	Sharon Neugebauer	1982
2.	86	Sharon Neugebauer	1983
3.	64	Sharon Neugebauer	1984
4.	60	Kim Larson	1983
5.	56	Dawn Davenport	1988

ATTACKS

1.	1,472	Demetria Sance	1995
2.	1,344	Bethany Howden	2003
3.	1,301	Mira Topic	2001
4.	1,263	Angie Breitenfield	1995
5.	1,240	Mira Topic	2004

BLOCK ASSISTS

1.	157	Erin Aldrich	1998
2.	145	Errica Hibben	1992
3.	143	Erin Aldrich	1999
4.	138	LaKisha Bledsoe	1998
5.	133	Errica Hibben	1989

HITTING PCT. (MIN. 300 ATT.)

1.	.478 (310-46-552)	Lauren Paolini	2008
2.	.443 (339-88-567)	Rachael Adams	2010
3.	.426 (207-29-418)	Jennifer Doris	2010
4.	.418 (301-64-567)	Lauren Paolini	2007
5.	.415 (227-53-419)	Brandy Magee	2007

TOTAL BLOCKS

1.	241	Sharon Neugebauer	1982
2.	186	Errica Hibben	1989
3.	181	Erin Aldrich	1998
4.	177	Errica Hibben	1992
5.	174	Erin Aldrich	1999

ASSISTS

1.	1,596	Eva Murray	1984
2.	1,589	Carrie Busch	1995
3.	1,587	Michelle Moriarty	2006
4.	1,558	Sue Schelfhout	1988
5.	1,476	Jill Gremmel	1999

SERVICE ACES

1.	100	Lisa Denker	1982
2.	73	Errica Hibben	1992
3.	70	Eva Murray	1984
4.	66	Lisa Denker	1983
	66	JoBeth Palmer	1982

DIGS

1.	488	Heather Kisner	2008
2.	476	Dagmara Szyszczak	1988
3.	450	Janine Gremmel	1989
4.	446	Demetria Sance	1998
5.	435	Demetria Sance	1995



TEXAS VOLLEYBALL



Individual Match Records

ACROSS ALL MATCHES

KILLS

1.	35	Mira Topic	Texas Tech	10/31/01
2.	34	Destinee Hooker	Penn State	12/19/09
	34	Mira Topic	Missouri	10/13/01
4.	33	Mira Topic	Texas A&M	11/11/04
5.	32	Mira Topic	at Missouri	11/14/04
	32	Bethany Howden	at Iowa State	11/2/03
	32	Mira Topic	at Kansas	11/17/01
	32	Erin Aldrich	Nebraska	10/23/99

ATTACKS

1.	88	Kathy Tilson	at Baylor	11/3/99
2.	86	Bethany Howden	Missouri	10/29/03
3.	82	Mira Topic	at Missouri	11/10/01
4.	81	Mira Topic	Missouri	10/13/01
5.	80	Lauren Paolini	at Nebraska	8/31/08

ASSISTS

1.	85	Pavlina Steffkova	at Oklahoma	9/28/96
2.	84	Missy Kurt	LSU	12/8/90
3.	83	Jill Gremmel	Nebraska	10/23/99
	83	Jill Gremmel	at Baylor	11/3/99
5.	79	Sue Schelfhout	Notre Dame	11/25/88

DIGS

1.	34	Sandra Reboucas	at Baylor	11/3/99
2.	31	Dagmara Szyszczak	Notre Dame	11/25/88
3.	30	Carrie Busch	at Texas Tech	10/25/95
4.	29	Heather Kisner	Penn State	12/19/09
5.	28	Nikki Busch	at Texas Tech	9/29/91
	28	Janine Gremmel	v. Ohio State	11/18/89
	28	Heather Kisner	UCLA	12/12/08
	28	Demetria Sance	at Colorado	10/17/98

SOLO BLOCKS

1.	9	Sharon Neugebauer	at Oklahoma	10/9/82
2.	8	Errica Hibben	at Colorado	9/3/89
	8	Sharon Neugebauer	Nebraska	10/9/82
4.	7	Kim Larson	BYU	11/5/83
	7	Fran Teeter	Cal Poly-SLO	9/18/82

BLOCK ASSISTS

1.	14	Errica Hibben	Kentucky	9/27/92
2.	13	Erin Aldrich	Texas Tech	10/30/98
3.	12	Erin Aldrich	at Colorado	10/17/98
	12	Sonya Barnes	UCLA	11/25/95
	12	LaKisha Bledsoe	at Kansas State	10/23/98
	12	Dawn Davenport	Pacific	9/12/87
	12	Lisa Denker	at Oklahoma	10/9/82
	12	Amy Hultgren	at Baylor	9/20/00

TOTAL BLOCKS

1.	18	Sharon Neugebauer	at Oklahoma	10/9/82
2.	16	Errica Hibben	Kentucky	9/27/92
	16	Sharon Neugebauer	Nebraska	10/9/82
4.	15	Erin Aldrich	at Baylor	11/3/99
	15	Dawn Davenport	Pacific	9/12/87

SERVICE ACES

1.	9	Jo Beth Palmer	Northwestern	10/2/82
2.	8	Jen Christian	Texas A&M	10/26/05
	8	Susan Chrisman	Notre Dame	10/14/95
	8	Lisa Denker	at San Jose State	9/24/83
	8	Katia Lara	E. Washington	9/2/00



TEXAS VOLLEYBALL



Individual Match Records

INDIVIDUAL MATCH RECORDS BY GAME

KILLS

Five-Set Match:

35 Mira Topic _____ Texas Tech _____ 10/31/01

Four-Set Match:

32 Mira Topic _____ at Missouri _____ 11/14/04

Bethany Howden _____ at Iowa State _____ 11/2/03

Mira Topic _____ vs. UTA _____ 9/11/03

Mira Topic _____ at Kansas _____ 11/17/01

Three-Set Match:

28 Quandalyn Harrell _____ Oklahoma _____ 9/23/88

ATTACKS

Five-Set Match:

88 Kathy Tilson _____ at Baylor _____ 11/3/99

Four-Set Match:

86 Bethany Howden _____ vs. Missouri _____ 10/29/03

Three-Set Match:

53 Bethany Howden _____ vs. Notre Dame _____ 9/6/03

ASSISTS

Five-Set Match:

85 Pavlina Steffkova _____ at Oklahoma _____ 9/28/96

Four-Set Match:

76 Jill Gremmel _____ Texas A&M _____ 10/18/00

Three-Set Match:

64 Pavlina Steffkova _____ v. UCSB _____ 12/12/97

DIGS

Five-Set Match:

34 Sandra Reboucas _____ at Baylor _____ 11/3/99

Four-Set Match:

30 Carrie Busch _____ at Texas Tech _____ 10/25/95

Three-Set Match:

23 Dariam Acevedo _____ vs. Stephen F. Austin _____ 12/2/06

23 Adrian Greenman _____ Colorado _____ 11/14/01

23 Carrie Busch _____ Texas Tech _____ 10/4/95

SOLO BLOCKS

Five-Set Match:

8 Errica Hibben _____ at Colorado _____ 9/3/89

Four-Set Match:

9 Sharon Neugebauer _____ at Oklahoma _____ 10/9/82

Three-Set Match:

7 Kim Larson _____ v. BYU _____ 11/5/83

7 Fran Teeter _____ v. Cal Poly-SLO _____ 9/18/82

BLOCK ASSISTS

Five-Set Match:

12 Erin Aldrich _____ at Colorado _____ 10/17/98

12 LaKisha Bledsoe _____ at Kansas St. _____ 10/23/98

12 Dawn Davenport _____ Pacific _____ 9/12/87

Four-Set Match:

14 Errica Hibben _____ Kentucky _____ 9/27/92

Three-Set Match:

10 Sonya Barnes _____ at Texas Tech _____ 10/12/94

TOTAL BLOCKS

Five-Set Match:

15 Erin Aldrich _____ at Baylor _____ 11/3/99

15 Dawn Davenport _____ Pacific _____ 9/12/87

Four-Set Match:

18 S. Neugebauer _____ at Oklahoma _____ 10/9/82

Three-Set Match:

11 Erin Aldrich _____ Rice _____ 9/8/99

11 Karen Kramer _____ Pepperdine _____ 11/8/86

SERVICE ACES

Five-Set Match:

9 Jo Beth Palmer _____ v. Northwestern _____ 10/2/82

Four-Set Match:

8 Susan Chrisman _____ v. Notre Dame _____ 10/14/95

8 Lisa Denker _____ at San Jose St. _____ 9/24/83

8 Katia Lara _____ E. Washington _____ 9/8/00

Three-Set Match:

8 Jen Christian _____ Texas A&M _____ 10/26/05



TEXAS VOLLEYBALL



Freshman Records

MATCHES PLAYED

1.	42	Eva Murray	1983
2.	41	Laura Neugebauer	1982
3.	40	Diane Watson	1983
4.	37	Errica Hibben	1989
5.	36	Janine Gremmel	1988
	36	Kristina Predmore	1984

SETS PLAYED

1.	134	Errica Hibben	1989
2.	127	Demetria Sance	1995
3.	126	Katie Austin	1995
4.	118	Michelle Kocher	2008
5.	117	Janine Gremmel	1988

KILLS

1.	565	Demetria Sance	1995
2.	534	Mira Topic	2001
3.	466	Bethany Howden	2001
4.	463	Ashley Engle	2006
5.	445	Juliann Faucette	2007

KILLS PER SET

1.	4.81	Mira Topic	2001
2.	4.49	Juliann Faucette	2007
3.	4.45	Demetria Sance	1995
4.	4.16	Bethany Howden	2001
5.	3.99	Ashley Engle	2006

TOTAL ATTACKS

1.	1,472	Demetria Sance	1995
2.	1,301	Mira Topic	2001
3.	1,098	Ashley Engle	2006
4.	980	Bethany Howden	2001
5.	961	Juliann Faucette	2007

HITTING PERCENTAGE

1.	.356	Bethany Howden	2001
2.	.352	Brandy Magee	2003
3.	.347	Kathy Hahn	2000
4.	.324	Juliann Faucette	2007
5.	.283	Jenny Andrew	2003

ASSISTS

1.	1,427	Abbie Schindler	2001
2.	1,379	Michelle Moriarty	2004
3.	1,327	Caron Blotch	2002
4.	1,307	Michelle Kocher	2008
5.	1,272	Jenny Andrew	2003

SERVICE ACES

1.	60	Mira Topic	2001
2.	42	Diane Watson	1983
	42	Errica Hibben	1989
4.	33	Ashley Engle	2006
	33	Janine Gremmel	1988

DIGS

1.	435	Demetria Sance	1995
2.	370	Alyson Jennings	2004
3.	347	Mira Topic	2001
4.	329	Ashley Engle	2006
5.	318	Katie Austin	1995

DIGS PER SET

1.	3.59	Alyson Jennings	2004
2.	3.43	Demetria Sance	1995
3.	3.13	Mira Topic	2001
4.	3.07	Sarah Palmer	2010
5.	2.84	Ashley Engle	2006

SOLO BLOCKS

1.	53	Errica Hibben	1989
2.	41	Laura Neugebauer	1982
3.	34	Destinee Hooker	2006
4.	33	Demetria Sance	1995
	33	Sarah Butler	1996

SOLO BLOCKS

1.	133	Errica Hibben	1989
2.	132	Bethany Howden	2001
3.	101	Jane Winkel	1994
4.	100	Lakisha Bledsoe	1995
5.	93	Katie Austin	1995

TOTAL BLOCKS

1.	186	Errica Hibben	1989
2.	153	Bethany Howden	2001
3.	128	Lakisha Bledsoe	1995
4.	120	Jane Winkel	1994
5.	118	Laura Neugebauer	1982

BLOCKS PER SET

1.	1.39	Errica Hibben	1989
2.	1.37	Bethany Howden	2001
3.	1.21	Jane Winkel	1994
4.	1.16	Lakisha Bledsoe	1995
5.	1.14	Amy Hultgren	1999



TEXAS VOLLEYBALL



Texas Year-by-Year Leaders

KILLS	
1982	Sharon Neugebauer 394
1983	Kim Larson 394
1984	Kim Larson 514
1985	Laura Neugebauer 336
1986	Diane Watson 328
1987	Dawn Davenport 409
1988	Dawn Davenport 495
1989	Nikki Busch 408
1990	Nikki Busch 361
1991	Annette Garza 381
1992	Katy Jameyson 409
1993	Samy Duarte 393
1994	Jenny Warmack 450
1995	Demetria Sance 565
1996	Demetria Sance 450
1997	Demetria Sance 485
1998	Demetria Sance 513
1999	Erin Aldrich 470
2000	Kathy Tilson 362
2001	Mira Topic 534
2002	Mira Topic 523
2003	Bethany Howden 500
2004	Mira Topic 593
2005	Dariam Acevedo 392
2006	Ashley Engle 463
2007	Juliann Faucette 445
2008	Destinee Hooker 484
2009	Destinee Hooker 526
2010	Juliann Faucette 465

ASSISTS	
1982	Lisa Denker 1081
1983	Lisa Denker 1092
1984	Eva Murray 1596
1985	Eva Murray 1129
1986	Eva Murray 1050
1987	Sue Schelfhout 1249
1988	Sue Schelfhout 1558
1989	Missy Kurt 1463
1990	Missy Kurt 1286
1991	Missy Kurt 766
1992	Heather Pfluger 1174
1993	Heather Pfluger 1334
1994	Carrie Busch 1339
1995	Carrie Busch 1589
1996	Pavlina Steffkova 1019
1997	Pavlina Steffkova 1324
1998	Jill Gremmel 1442
1999	Jill Gremmel 1476
2000	Jill Gremmel 1276
2001	Abbie Schindler 1427
2002	Caron Blotch 1327
2003	Jenny Andrew 1272
2004	Michelle Moriarty 1379
2005	Michelle Moriarty 1392
2006	Michelle Moriarty 1587
2007	Michelle Moriarty 1461
2008	Michelle Kocher 1307
2009	Ashley Engle 832
2010	Michelle Kocher 804

DIGS	
1982	Lisa Denker 83
1983	Diane Watson 310
1984	Eva Murray 342
1985	Diane Watson 281
1986	Diane Watson 327
1987	Dawn Davenport & Sue Schelfhout... 312
1988	Dagmara Szyszczak 476
1989	Janine Gremmel 450
1990	Janine Gremmel 360
1991	Janine Gremmel 418
1992	Heather Pfluger 346
1993	Heather Pfluger 339
1994	Jenny Warmack 361
1995	Demetria Sance 435
1996	Demetria Sance 371
1997	Demetria Sance 362
1998	Demetria Sance 446
1999	Sandra Reboucas 423
2000	Holly Doran 313
2001	Mira Topic 347
2002	Stacy Millichap 365
2003	Erin Larson 368
2004	Alyson Jennings 370
2005	Alyson Jennings 378
2006	Alyson Jennings 425
2007	Alyson Jennings 378
2008	Heather Kisner 488
2009	Heather Kisner 431
2010	Sarah Palmer 295

HITTING PERCENTAGE	
1982	Lisa Denker 410
1983	Kim Larson 294
1984	Kim Larson 302
1985	Laura Neugebauer 286
1986	Dawn Davenport 308
1987	Karen Kramer 360
1988	Dawn Davenport 349
1989	Nikki Busch 318
1990	Nikki Busch 365
1991	Nikki Busch 293
1992	Katy Jameyson 360
1993	Katy Jameyson 335
1994	Angie Breitenfield 243
1995	Lakisha Bledsoe 281
1996	Jane Winkel 307
1997	Lakisha Bledsoe 350
1998	Demetria Sance 339
1999	Erin Aldrich 325
2000	Kathy Hahn 347
2001	Bethany Howden 356
2002	Kathy Hahn 351
2003	Brandy Magee 352
2004	Bethany Howden 378
2005	Brandy Magee 377
2006	Jennifer Todd 316
2007	Lauren Paolini 418
2008	Lauren Paolini 478
2009	Destinee Hooker 358
2010	Rachael Adams 443

SERVICE ACES	
1982	Lisa Denker 100
1983	Lisa Denker 66
1984	Eva Murray 70
1985	Jackie Campbell 47
1986	Eva Murray 42
1987	Dawn Davenport 43
1988	Sue Schelfhout 45
1989	Missy Kurt 53
1990	Janine Gremmel 43
1991	Nikki Busch 32
1992	Errica Hibben 73
1993	Heather Pfluger 49
1994	Jenny Warmack 36
1995	Susan Chrisman 45
1996	Pavlina Steffkova 31
1997	Pavlina Steffkova 37
1998	Lakisha Bledsoe 31
1999	Jill Gremmel 42
2000	Katie Lara 39
2001	Mira Topic 60
2002	LaTonya Coates 56
2003	Mira Topic 53
2004	Mira Topic 33
2005	Dariam Acevedo 34
2006	Michelle Moriarty 34
2007	Destinee Hooker 26
2008	Destinee Hooker 37
2009	Destinee Hooker 47
2010	Juliann Faucette 26

TOTAL BLOCKS	
1982	Sharon Neugebauer 241
1983	Sharon Neugebauer 146
1984	Sharon Neugebauer 121
1985	Karen Kramer 154
1986	Karen Kramer 161
1987	Karen Kramer & Dawn Davenport 158
1988	Dawn Davenport 172
1989	Errica Hibben 186
1990	Nikki Busch 97
1991	Nikki Busch 98
1992	Errica Hibben 177
1993	Katy Jameyson 152
1994	Jane Winkel 120
1995	Sonya Barnes 151
1996	Sonya Barnes & Jane Winkel 118
1997	Jane Winkel 156
1998	Erin Aldrich 181
1999	Erin Aldrich 174
2000	Amy Hultgren 112
2001	Bethany Howden 153
2002	Kathy Hahn 120
2003	Brandy Magee 96
2004	Bethany Howden 105
2005	Leticia Armstrong 135
2006	Lauren Paolini & Jennifer Todd 98
2007	Lauren Paolini 130
2008	Jennifer Doris 115
2009	Rachael Adams 110
2010	Rachael Adams 138



TEXAS VOLLEYBALL



All-Time Final Polls

(Years Texas was Ranked)

2010	2008	2006	2004	1998	1996
1 Penn State	1 Penn State	1 Nebraska	1 Stanford	1 Long Beach State	1 Stanford
2 California	2 Stanford	2 Stanford	2 Minnesota	2 Penn State	2 Hawaii
3 USC	3 Nebraska	3 UCLA	3 Washington	3 Nebraska	3 Nebraska
4 TEXAS	4 TEXAS	4 Washington	4 USC	4 Florida	4 Florida
5 Stanford	5 Washington	5 Penn State	5 Nebraska	5 Hawaii	5 Penn State
6 Washington	6 California	6 Minnesota	6 Ohio State	6 BYU	6 Michigan State
7 Nebraska	7 Hawaii	7 TEXAS	7 Penn State	7 Wisconsin	7 Washington State
8 Florida	8 UCLA	8 USC	8 Hawaii	8 TEXAS	8 BYU
9 Illinois	9 Oregon	9 Hawaii	9 UCLA	9 Stanford	9 Loyola Marymount
10 Minnesota	10 Florida	10 Florida	10 Tennessee	10 Pacific	10 Long Beach State
11 Purdue	11 Illinois	11 Wisconsin	11 TEXAS	11 USC	11 TEXAS
12 UCLA	12 Iowa State	12 Oklahoma	12 San Diego	12 UC Santa Barbara	12 Pacific
13 Hawai'i	13 USC	13 California	13 Saint Mary's	13 Arkansas	13 Ohio State
14 Northern Iowa	14 Minnesota	14 San Diego	14 Wisconsin	14 Illinois	14 USC
15 Dayton	15 Purdue	15 Utah	15 Florida	15 Pepperdine	15 Wisconsin
16 Colorado State	16 Utah	16 Ohio State	16 Louisville	16 UCLA	16 Louisville
17 San Diego	17 Michigan	17 Cal Poly	17 Georgia Tech	17 Colorado	17 UC Santa Barbara
18 Duke	18 Wichita State	18 Purdue	18 California	18 Texas A&M	18 Washington
19 Ohio State	19 San Diego	19 LSU	19 Colorado State	19 San Diego	19 Texas A&M
20 Tulsa	20 Kansas State	20 BYU	20 Texas A&M	20 Arizona	20 George Mason
21 Oklahoma	21 Saint Louis	21 Missouri	21 UC Santa Barbara	21 Louisville	21 Maryland
22 Missouri	22 Kentucky	22 Duke	22 Arizona	22 Michigan State	22 South Florida
23 Indiana	23 Long Beach State	23 New Mexico St.	23 Kansas State	23 Kansas State	23 Arizona
24 Tennessee	24 Colorado State	24 Colorado	24 Missouri	24 Ohio State	24 Kansas State
25 Iowa State	25 Santa Clara	25 Ohio	25 Florida A&M	25 Indiana	25 Notre Dame
2009	2007	2005	1999	1997	1995
1 Penn State	1 Penn State	1 Washington	1 Penn State	1 Stanford	1 Nebraska
2 TEXAS	2 Stanford	2 Nebraska	2 Stanford	2 Penn State	2 TEXAS
3 Hawaii	3 USC	3 Florida	3 Pacific	3 Long Beach State	3 Stanford
4 Minnesota	4 California	4 Santa Clara	4 Long Beach State	4 Florida	4 Michigan State
5 Nebraska	5 Nebraska	5 Penn State	5 Florida	5 Wisconsin	5 Hawaii
6 Iowa State	6 TEXAS	6 Tennessee	6 UC Santa Barbara	6 UC Santa Barbara	6 Florida
7 Stanford	7 UCLA	7 Arizona	7 UCLA	7 BYU	7 UCLA
8 California	8 Florida	8 Missouri	8 Hawaii	8 Nebraska	8 Penn State
9 Michigan	9 Oregon	9 Hawaii	9 Texas A&M	9 USC	9 Ohio State
10 Illinois	10 Washington	10 Wisconsin	10 Pepperdine	10 TEXAS	10 Oral Roberts
11 Florida State	11 Cal Poly	11 Louisville	11 Nebraska	11 Washington	11 Arizona State
12 Kentucky	12 BYU	12 Notre Dame	12 Colorado State	12 Washington State	12 USC
13 Washington	13 St. John's	13 Stanford	13 BYU	13 Texas A&M	13 San Diego State
14 UCLA	14 Wisconsin	14 Ohio	14 Arizona	14 Colorado	14 Notre Dame
15 Florida	15 Middle Tennessee	15 UCLA	15 Northern Iowa	15 Ohio State	15 Texas A&M
16 USC	16 Kansas State	16 TEXAS	16 Minnesota	16 Pacific	16 Illinois
17 Colorado State	17 Iowa State	17 Purdue	17 USC	17 Loyola Marymount	17 Washington State
18 Oregon	18 Hawaii	18 Pepperdine	18 TEXAS	18 Notre Dame	18 UC Santa Barbara
19 LSU	19 Michigan	19 USC	19 Kansas State	19 Colorado State	19 Pacific
20 Baylor	20 Michigan State	20 California	20 Baylor	20 San Diego	20 Long Beach State
21 Texas A&M	21 New Mexico St.	21 Minnesota	21 North Carolina	21 Arkansas	21 Loyola Marymount
22 St. Mary's (Calif.)	22 Clemson	22 San Diego	22 Clemson	22 Arizona	22 Georgia Tech
23 Northern Iowa	23 Long Beach St.	23 Ohio State	23 Wisconsin	23 Maryland	23 BYU
24 Tennessee	24 Dayton	24 Kansas State	24 San Diego	24 Pepperdine	24 Northern Iowa
25 Dayton	25 San Diego	T-25 Utah	25 Arkansas	25 Hawaii	25 Texas Tech
		T-25 Wichita State			



TEXAS VOLLEYBALL



All-Time Final Polls

1994	1992	1990	1988	1986	1984
1 Nebraska	1 UCLA	1 UCLA	1 UCLA	1 BYU	1 UCLA
2 Stanford	2 Stanford	2 Nebraska	2 Stanford	2 Pacific	2 Stanford
3 UCLA	3 Long Beach State	3 Stanford	3 Hawaii	3 Hawaii	3 Pacific
4 Ohio State	4 Pacific	4 Hawaii	4 Illinois	4 San Jose State	4 Cal Poly SLO
5 Penn State	5 Florida	5 Pacific	5 Nebraska	5 San Diego State	5 USC
6 Hawaii	6 Illinois	6 Penn State	6 TEXAS	6 Nebraska	6 Hawaii
7 Long Beach State	7 Nebraska	7 TEXAS	7 Texas-Arlington	7 UCLA	7 Nebraska
8 BYU	8 BYU	8 UC Santa Barbara	8 Long Beach State	8 TEXAS	8 San Diego State
9 UC Santa Barbara	9 Penn State	9 Long Beach State	9 Washington	9 Illinois	9 TEXAS
10 USC	10 TEXAS	10 San Jose State	10 Pacific	10 UC Santa Barbara	10 Colorado State
11 Pacific	11 USC	11 Pepperdine	11 Kentucky	11 Stanford	11 San Jose State
12 Notre Dame	12 LSU	12 BYU	12 BYU	12 Cal Poly SLO	12 Illinois State
13 Colorado	13 UC Santa Barbara	13 Wisconsin	13 Oklahoma	13 Arizona State	13 Arizona
14 Florida	14 Arizona State	14 New Mexico	14 Arizona State	14 Penn State	14 Penn State
15 Arizona State	15 Colorado	15 Ohio State	15 San Diego State	15 Oregon	15 BYU
16 Arizona	16 Kentucky	16 Texas Tech	16 Arizona	16 LSU	16 Northwestern
17 Houston	17 Texas Tech	17 LSU	17 USC	17 Western Michigan	17 Pepperdine
18 Georgia	18 New Mexico	18 Pittsburgh	18 San Jose State	18 Georgia	18 Oregon
19 Idaho	19 Georgia	19 San Diego State	19 New Mexico	19 Pepperdine	19 Western Michigan
20 New Mexico	20 Washington State	20 Purdue	T-20 Penn State	20 Colorado State	20 Purdue
21 Duke	21 Ohio State		T-20 Cal Poly SLO		
22 Washington	22 Notre Dame				
23 Montana	23 Fresno State				
24 TEXAS	24 Houston				
25 Washington State	25 Cal State Northridge				
1993	1991	1989	1987	1985	1983
1 UCLA	1 Stanford	1 UCLA	1 Pacific	1 Stanford	1 Hawaii
2 TEXAS	2 Long Beach State	2 Hawaii	2 Hawaii	2 Pacific	2 Pacific
3 Long Beach State	3 Hawaii	3 Pacific	3 Stanford	T-3 Cal Poly SLO	3 UCLA
4 Brigham Young	4 Pacific	4 Long Beach State	4 BYU	T-3 USC	4 Stanford
5 UC Santa Barbara	5 LSU	5 Nebraska	5 UCLA	5 UCLA	5 Kentucky
6 Stanford	6 UCLA	6 TEXAS	6 Colorado State	6 Nebraska	6 San Diego State
7 Penn State	7 Nebraska	7 Illinois	7 TEXAS	7 San Jose State	7 TEXAS
8 Nebraska	8 New Mexico	8 Stanford	8 Illinois	8 Hawaii	8 BYU
9 Colorado	9 BYU	9 Texas-Arlington	9 Kentucky	9 TEXAS	9 Western Michigan
10 Arizona State	10 Florida	10 Washington	10 Nebraska	10 Purdue	10 Arizona
11 Pacific	11 TEXAS	11 Penn State	11 San Jose State	11 Illinois	11 USC
12 Kentucky	12 Ohio State	12 UC Santa Barbara	12 Western Michigan	12 UC Santa Barbara	12 UC Santa Barbara
13 USC	13 UC Santa Barbara	13 Arizona	13 UC Santa Barbara	13 Arizona State	13 Cal Poly SLO
14 Florida	14 USC	14 USC	14 Cal Poly SLO	14 BYU	14 Tennessee
15 Ohio State	15 Pepperdine	15 Ohio State	15 USC	15 Colorado State	15 Purdue
16 Arizona	16 Penn State	16 Oregon	16 Texas-Arlington	16 Western Michigan	16 Nebraska
17 Notre Dame	17 Texas Tech	17 LSU	17 Oregon	17 Arizona	17 California
18 Hawaii	18 Georgia	18 Wyoming	18 Oregon	18 Texas A & M	18 Arizona State
19 Georgia	19 Washington State	19 Cal Poly SLO	18 Pepperdine	19 San Diego State	19 Oregon State
20 Duke	20 Fresno State	20 California	19 California	20 Penn State	20 Colorado State
21 Washington State			20 Long Beach State		
22 Santa Clara					
23 Illinois					
24 Loyola Marymount					
25 Florida State					
1982					
1 Hawaii					
2 San Diego State					
3 USC					
4 Stanford					
5 Pacific					
6 Cal Poly SLO					
7 UCLA					
8 Purdue					
9 Arizona State					
10 California					
11 Arizona					
12 San Jose State					
13 BYU					
14 Tennessee					
15 Nebraska					
16 TEXAS					
17 UC Santa Barbara					
18 Northwestern					
19 Pepperdine					
20 Texas A&M					



National Honors

NCAA PLAYER OF THE YEAR

1988 Dawn Davenport

HONDA AWARD WINNER/ FINALIST

2010 Juliann Faucette (Finalist)
2009 Destinee Hooker (Finalist)
2008 Destinee Hooker (Finalist)
1998 Demetria Sance (Finalist)
1993 Katy Jameyson (Finalist)
1981 Sally Schlobohm (Winner)

VOLLEYBALL MAGAZINE PLAYER OF THE YEAR

2009 Destinee Hooker (Co-POY)

U.S. OLYMPIC TEAM

2000 Demetria Sance

U.S. NATIONAL TEAM

2010 Destinee Hooker
Lauren Paolini
2009 Lauren Paolini
2008 Juliann Faucette (training)
Destinee Hooker (training)
Lauren Paolini (training)
2006 Erin Aldrich
2003 Erin Aldrich (training)
2002 Erin Aldrich
2000 Demetria Sance
1999 Demetria Sance
1984 Jo Beth Palmer

U.S. JR. NATIONAL & A-2 TEAMS

2011 **Rachael Adams**
Hannah Allison
Ashley Bannister
Haley Eckerman
Madelyn Hutson
Michelle Kocher
2010 **Rachael Adams**
Jennifer Doris
Juliann Faucette
Sydney Yogi
2008 **Sha'Dare McNeal**
Bailey Webster
2007 Jennifer Doris
Ashley Engle
Alyson Jennings
Michelle Moriarty
Lauren Paolini
2006 Ashley Engle
2005 Jenny Andrew
Michelle Moriarty
Lauren Paolini
2004 Michelle Moriarty
2003 Jenny Andrew
2002 Jessica Curtis

1993 Katy Jameyson
1989 Janine Gremmel (alt.)
1985 Eva Murray
1983 Diane Watson (alt.)
1981 Kim Larson,
Lisa Denker
1977 Jenny Hayes

AVCA NATIONAL FRESHMAN OF THE YEAR

2007 Juliann Faucette

CVU.COM NATIONAL FRESHMAN OF THE YEAR

2007 Juliann Faucette

VOLLEYBALL MAGAZINE NATIONAL FRESHMAN OF THE YEAR

1995 Demetria Sance

VOLLEYBALL MAGAZINE ALL-FRESHMAN TEAM

2001 Bethany Howden
Mira Topic
1995 Demetria Sance
LaKisha Bledsoe
1992 Angie Breitenfield

NCAA CHAMPIONSHIP ALL-TOURNAMENT

2010 Juliann Faucette
2009 Destinee Hooker (MOP)
Ashley Engle
Juliann Faucette
2008 Destinee Hooker
1995 Demetria Sance
1988 Dawn Davenport
1988 Stacie Nicols
1988 Sue Schelhout
2010 **Rachael Adams**
Jennifer Doris
Juliann Faucette (MOP)
Michelle Kocher
2009 Ashley Engle
Juliann Faucette
Destinee Hooker (MOP)
2008 Destinee Hooker
Michelle Kocher
Lauren Paolini (MOP)
2007 Ashley Engle
Michelle Moriarty
2006 Ashley Engle
Destinee Hooker
Michelle Moriarty
2004 Mira Topic
1998 Demetria Sance
1997 Demetria Sance
1996 Demetria Sance
1995 Demetria Sance
Angie Breitenfield
Carrie Busch
1993 Samy Duarte
Katy Jameyson
1992 Errica Hibben
Katy Jameyson
1990 Nikki Busch
Janine Gremmel
Quandaly Harrell
1989 Quandaly Harrell
Errica Hibben
Missy Kurt
1988 Dawn Davenport
Sue Schelhout
Dagmara Szyszcak
1987 Dawn Davenport
Karen Kramer
Sue Schelhout
1986 Jackie Campbell
Eva Murray
Anna Maria de Ybarrondo
Diane Watson
1985 Eva Murray
Laura Neugebauer
Diane Watson
1984 Kim Larson
Eva Murray
Diane Watson
1983 Kim Larson
1982 Fran Teeter

NCAA REGIONAL ALL-TOURNAMENT

2010 **Rachael Adams**
Jennifer Doris
Juliann Faucette (MOP)
Michelle Kocher
2009 Ashley Engle
Juliann Faucette
Destinee Hooker (MOP)
2008 Destinee Hooker
Michelle Kocher
Lauren Paolini (MOP)
2007 Ashley Engle
Michelle Moriarty
2006 Ashley Engle
Destinee Hooker
Michelle Moriarty
2004 Mira Topic
1998 Demetria Sance
1997 Demetria Sance
1996 Demetria Sance
1995 Demetria Sance
Angie Breitenfield
Carrie Busch
1993 Samy Duarte
Katy Jameyson
1992 Errica Hibben
Katy Jameyson
1990 Nikki Busch
Janine Gremmel
Quandaly Harrell
1989 Quandaly Harrell
Errica Hibben
Missy Kurt
1988 Dawn Davenport
Sue Schelhout
Dagmara Szyszcak
1987 Dawn Davenport
Karen Kramer
Sue Schelhout
1986 Jackie Campbell
Eva Murray
Anna Maria de Ybarrondo
Diane Watson
1985 Eva Murray
Laura Neugebauer
Diane Watson
1984 Kim Larson
Eva Murray
Diane Watson
1983 Kim Larson
1982 Fran Teeter

AVCA CENTRAL REGION FRESHMAN OF THE YEAR

2007 Juliann Faucette
2006 Ashley Engle
2001 Mira Topic

AVCA ALL-CENTRAL REGION

2010 **Rachael Adams**
Juliann Faucette
2009 Ashley Engle
Juliann Faucette
Destinee Hooker
2008 Ashley Engle
Juliann Faucette
Destinee Hooker
Lauren Paolini
2007 Juliann Faucette
Destinee Hooker
Michelle Moriarty
Lauren Paolini
2006 Ashley Engle
Destinee Hooker
Michelle Moriarty
2005 Leticia Armstrong
Brandy Magee
Michelle Moriarty
2004 Bethany Howden
Mira Topic
2003 Bethany Howden
Mira Topic
2002 Kathy Hahn
Mira Topic
2001 Mira Topic
1999 Erin Aldrich
1998 Demetria Sance
Erin Aldrich
1997 Demetria Sance
LaKisha Bledsoe
1996 Sonya Barnes
Demetria Sance
1995 Angie Breitenfield
Carrie Busch
Demetria Sance
1993 Samy Duarte
Holly Graham
Katy Jameyson
Heather Pfluger
1992 Errica Hibben
Katy Jameyson
1991 Nikki Busch
Janine Gremmel
Missy Kurt
1990 Nikki Busch
Annette Garza
Janine Gremmel
Quandaly Harrell
Missy Kurt
1988 Dawn Davenport
Sue Schelhout
Dagmara Szyszcak
1987 Angie Albrecht
Dawn Davenport
Karen Kramer
1986 Karen Kramer
Eva Murray
Diane Watson



TEXAS VOLLEYBALL



National Honors/In the Pros

WORLD UNIVERSITY GAMES

- 1997 Demetria Sance
- 1989 Sue Schelfhout
- 1985 Laura Neugebauer

OLYMPIC FESTIVAL/ NATIONAL SPORTS FESTIVAL (1981-95)

- 1995 Sonya Barnes (East)
- Demetria Sance (North)
- 1993 Shantel Cornelius (West)
- Carrie Busch (South)
- Angie Breitenfield (alt.)
- Holly Graham (alt.)
- 1991 Janine Gremmel (East)
- Missy Kurt (West)
- Katy Jameyson (2nd alt.)
- 1990 Nikki Busch (East)
- Annette Garza (North)
- Holly Graham (West)
- Errica Hibben (South)
- Tanna Matthews (2nd alt.)
- 1989 Nikki Busch (North)
- Janine Gremmel (East)
- Errica Hibben (North)
- Dagmara Szyszcak (West)
- Annette Garza (3rd alt.)
- Kimberly Komula (2nd alt.)
- 1987 Katie Salen (West)
- 1986 Dawn Davenport (South)
- 1985 Jackie Campbell (South)
- Dawn Davenport (South)
- Karen Kramer (South)
- 1983 Eva Murray (North)
- Angie Albrecht (North)
- Laura Neugebauer (South)
- 1982 Jo Beth Palmer (South)
- Kim Larson (Midwest)
- 1981 Lisa Denker (West)
- Kim Larson (Midwest)

HIGH SCHOOL ALL-AMERICANS

- 2011 Khat Bell (Texas)
- Haley Eckerman (Iowa)
- Madelyn Hutson (Tennessee)
- 2010 Hannah Allison (Arkansas)
- Sarah Palmer (Hawaii)
- 2009 Bailey Webster (Maryland)
- 2008 Rachael Adams (Ohio)
- Sydney Yogi (Hawaii)
- 2007 Juliann Faucette (California)
- Jennifer Doris (Texas)
- 2006 Ashley Engle (California)
- Destinee Hooker (Texas)
- 2005 Lauren Paolini (Michigan)
- 2004 Jen Christian (Arizona)
- 2001 LaTonya Coates (Michigan)
- 2000 Lisa Lutkus (Illinois)
- 1999 Jenny Tanneberger (Texas)
- 1998 Sarah Pomeroy (Kentucky)
- 1997 Meggan Kohlen (Iowa)
- 1996 Erin Aldrich (Texas)
- 1995 Erin Aldrich (Texas)
- Demetria Sance (Texas)
- 1994 Demetria Sance (Texas)
- 1993 Chelsea Franklin (Texas)
- Demetria Sance (Texas)
- 1992 Tammy Juergens (Indiana)
- Demetria Sance (Texas)
- 1991 Carrie Busch (Wisconsin)
- 1990 Angie Breitenfield (Indiana)
- 1989 Errica Hibben (Nevada)
- Katy Jameyson (Texas)
- Heather Pfluger (Texas)
- 1988 Nikki Busch (Wisconsin)
- Janine Gremmel (Iowa)
- 1985 Katie Salen (California)
- Sue Schelfhout (Texas)
- 1983 Eva Murray (Illinois)
- 1982 Laura Neugebauer (Texas)
- 1980 JoBeth Palmer (Texas)

VOLLEYBALL MAGAZINE FAB 50 SELECTIONS

- 2011 Khat Bell
- Haley Eckerman
- Madelyn Hutson
- 2010 Hannah Allison
- Ashley Bannister
- 2009 Sha'Dare McNeal
- Bailey Webster
- 2008 Rachael Adams
- Sydney Yogi
- 2007 Jennifer Doris
- Juliann Faucette
- 2006 Ashley Engle
- Destinee Hooker
- 2005 RuthAnn Feist
- Lauren Paolini
- 2004 Jen Christian
- Michelle Moriarty
- 2003 Jenny Andrew
- Jessica Curtis
- Brandy Magee
- Jennifer Todd
- 2002 Leticia Armstrong
- 2001 LaTonya Coates
- Bethany Howden
- 2000 Kathy Hahn
- 1999 Stacy Millichap
- Amy Hultgren
- 1998 Sarah Pomeroy
- 1997 Jill Gremmel
- Meggan Kohlen
- 1996 Sarah Butler
- Erin Aldrich
- 1995 Katie Austin
- Demetria Sance
- 1994 Chelsea Franklin
- LaKisha Bledsoe
- Jane Winkel
- 1993 Tammy Juergens
- 1992 Angie Breitenfield
- Carrie Busch
- Shantel Cornelius
- 1990 Katy Jameyson
- 1989 Errica Hibben
- Stephanie Martin
- Heather Pfluger
- 1988 Nikki Busch
- Annette Garza,
- Janine Gremmel
- 1987 Quandalyn Harrell
- Missy Kurt
- Dagmara Szyszcak
- 1985 Katie Salen
- Sue Schelfhout
- 1984 Karen Kramer

PROFESSIONAL VOLLEYBALL

- Dariam Acevedo _____ (Puerto Rico)
- Nikki Busch _____ Club Vesinet (Paris)
- Ashley Engle _____ (Azerbaijan)
- Kiley Hall _____ (Switzerland)
- Destinee Hooker _ (South Korea/Puerto Rico/Italy)
- Bethany Howden _____ (Puerto Rico)
- Heather Kisner _____ (Azerbaijan)
- Brandy Magee _____ (Puerto Rico/Spain)
- Michelle Moriarty _____ (Switzerland)
- Eva Murray _____ Chicago Breeze
- Laura Neugebauer _____ Chicago Breeze, Schwerte Pro League (Germany)
- Lauren Paolini _____ (Italy)
- Jennifer Todd _____ (Switzerland/France)
- Mira Topic _____ (Turkey)

PRO BEACH VOLLEYBALL

- Dariam Acevedo
- NORCECA Circuit - 2009-present
- Carrie (Busch) Dodd
- AVP - 1998, 2003-present
- BVA - 1999
- WPVA - 1997
- Missy Kurt
- Lady Foot Locker - 1995-97
- Sony Audio Sound - 1994
- Team Nervous - 1993
- Team Club Sportswear - 1992
- Michelle Moriarty
- AVP Qualifier - 2009
- Team USA World University Championships - 2010
- NORCECA Circuit - 2010
- Dagmara Szyszcak
- AVP - 1993



TEXAS VOLLEYBALL



All-Americans

Texas Volleyball has had 32 players named All-American, earning a total of 82 All-America honors

32 ALL-AMERICANS • 82 ALL-AMERICA HONORS

Rachael Adams
2010 AVCA First Team
2010 Volleyball Magazine First Team
 Erin Aldrich
 1999 AVCA First Team
 1999 Volleyball Magazine Third Team
 Leticia Armstrong
 2005 AVCA Second Team
 Katie Austin
 1998 Volleyball Magazine Third Team
 Angie Breitenfield
 1995 Asics/Volleyball Magazine HM
 Carrie Busch
 1995 AVCA Second Team
 1995 Asics/Volleyball Mag. Third Team
 Nikki Busch
 1991 AVCA First Team
 1991 Asics/Volleyball Mon. Third Team
 1990 Asics/Volleyball Monthly HM
 Dawn Davenport
 1988 AVCA First Team
 Lisa Denker
 1983 CVCA HM
 1983 Volleyball Monthly Third Team
 Ashley Engle
 2009 AVCA First Team
 2009 Volleyball Magazine First Team
 2008 AVCA First Team
 2008 Volleyball Magazine First Team
 2006 AVCA Second Team
 2006 Volleyball Magazine First Team

Juliann Faucette
 2010 AVCA First Team
 2010 Volleyball Magazine First Team
 2009 AVCA Third Team
 2009 Volleyball Magazine Second Team
 2007 AVCA First Team
 2007 Volleyball Magazine First Team
 Jenny Hayes
 1981 AIAW First Team
 Errica Hibben
 1992 Volleyball Monthly HM
 Destinee Hooker
 2009 AVCA First Team
 2009 Volleyball Magazine First Team
 2008 AVCA First Team
 2008 Volleyball Magazine First Team
 2007 AVCA Second Team
 2007 Volleyball Magazine Second Team
 2006 AVCA HM
 Bethany Howden
 2004 AVCA Second Team
 2004 Volleyball Magazine HM
 2003 AVCA HM
 Katy Jameyson
 1993 AVCA First Team
 1993 Volleyball Monthly First Team
 1992 AVCA First Team
 1992 Volleyball Monthly Second Team

Karen Kramer
 1987 AVCA Second Team
 Missy Kurt
 1989 AVCA HM
 Kim Larson
 1984 CVCA First Team
 1984 Volleyball Monthly First Team
 Brandy Magee
 2005 AVCA Third Team
 Michelle Moriarty
 2007 AVCA Third Team
 2007 Volleyball Magazine Second Team
 2006 AVCA Third Team
 2006 Volleyball Magazine HM
 2005 AVCA HM
 Eva Murray
 1986 CVCA First Team
 1986 Volleyball Monthly First Team
 1986 Asics Tiger First Team
 Laura Neugebauer
 1985 Volleyball Monthly HM
 Sharon Neugebauer
 1984 Volleyball Monthly HM
 JoBeth Palmer
 1983 Volleyball Monthly HM
 1982 Volleyball Monthly Third Team
 Lauren Paolini
 2008 AVCA First Team
 2008 Volleyball Magazine Second Team
 2007 AVCA Third Team

Heather Pfluger
 1993 AVCA Second Team
 1993 Volleyball Monthly HM
 Demetria Sance
 1998 AVCA First Team
 1998 Volleyball Monthly Second Team
 1997 AVCA First Team
 1997 Volleyball Monthly Second Team
 1996 AVCA Second Team
 1996 Volleyball Monthly Second Team
 1995 AVCA Second Team
 1995 Volleyball Monthly Second Team
 Sue Schelfhout
 1988 AVCA Second Team
 Sally Schlobohm
 1981 AIAW First Team
 Mira Topic
 2004 AVCA First Team
 2004 Volleyball Magazine First Team
 2003 AVCA HM
 2002 AVCA Third Team
 Diane Watson
 1986 Volleyball Monthly HM
 1986 Asics Tiger HM
 1985 CVCA Second Team

RACHAEL ADAMS (2008-)

6-2, MB, Cincinnati, Ohio (Mount Notre Dame)

Garnered AVCA All-America First Team and *Volleyball Magazine* First Team accolades in 2010 ... helped UT to three-straight NCAA Semifinal appearances and one NCAA Championship match appearance (2008-10) ... posted an NCAA-best .443 hitting percentage in 2010, while averaging 2.90 kills and 1.18 blocks per-set ... her hitting percentage in 2010 stands as the second-highest mark in program history ... in 2009, Adams posted 1.80 kills and 1.09 blocks per-set in Texas' run to the NCAA title match ... earned All-Big 12 and AVCA Central Region First Team accolades in 2010.

Stats	MP/GP	K	E	ATT	PCT	AST	ACE	DIG	BS/BA	BKS
Totals	89/291	557	139	917	.456	14	2	73	22/267	289

ERIN ALDRICH (1998-99)

6-2, MB, Dallas, Texas (Lake Highlands)

One of just five dual-sport All-Americans in school history ... starred for both the Texas volleyball and track teams ... earned a pair of volleyball letters for the Longhorns after transferring from Arizona following her sophomore season ... AVCA First Team and *Volleyball Magazine* Third Team All-American in 1999 after putting together one of the finest all-around seasons in UT history ... named to the USA National Volleyball Team in July of 2002 ... led the Longhorns in hitting percentage (.325), kills (470) and blocks (174) to become just the second woman in UT history to record 450 kills, 300 digs and 150 blocks in

a season ... her 470 kills were good for seventh on the UT single-season chart, while her block assists (143) and total blocks (174) ranked third and fifth, respectively ... led the nation in triple-doubles with six ... a unanimous All-Big 12 First Team honoree, she also set the UT record for kills in a match with 32 against Baylor ... 1998 All-Big 12 First Team selection and Big 12 Newcomer of the Year ... Academic All-Big 12 First Team for volleyball in 1999, and track in 1999 and 2000 ... will be inducted into the UT Women's Athletics Hall of Honor in November of 2010.

Stats	MP/GP	K	E	ATT	PCT	AST	SA	DG	BS/BA	TB
Totals	117/401	1388	402	3101	.318	45	55	747	77/482	559

* Freshman and Sophomore seasons at University of Arizona

LETICIA ARMSTRONG (2004-06)

6-1, MB, Elkhart, Ind. (Elkhart Central)

Earned AVCA All-America Second-Team honors in just her second year on the court in 2005 while establishing herself as one of the quickest and most dynamic middle blockers in the country ... ranked eighth in the Big 12 in hitting percentage (.356) and sixth in blocks per game (1.36) ... finished fourth in the Big 12 in hitting percentage (.373), seventh in blocks per game (1.43), seventh in points per game (4.39) and 10th in kills per game (3.63) in conference matches only ... earned All-Big 12 First Team and AVCA All-Central Region First Team honors as a sophomore.

Stats	MP/GP	K	E	ATT	PCT	AST	ACE	DIG	BS/BA	BKS
Totals	192/61	484	168	960	.329	5	0	67	22/180	202

KATIE AUSTIN (1995-98)

6-2, OH, Spencer, Iowa (Spencer)

Four-year letterwinner who earned *Volleyball Magazine* All-America Third Team honors in 1998 ... played right side most of her senior season when she collected 335 kills, 275 digs and a career-best 107 blocks ... had seven double-doubles and one triple-double as a senior ... finished her career ranked fifth at UT in career attacks (3,186), sixth in block assists (343), seventh in digs (1,097) and eighth in kills (1,166).

Stats	MP/GP	K	E	ATT	PCT	AST	ACE	DIG	BS/BA	BKS
Totals	127/439	1166	502	3186	.208	174	99	1097	40/343	373

ANGIE BREITENFIELD (1992-95)

6-2, MB, Muncie, Ind. (Burris)

Volleyball Magazine Honorable Mention All-American in 1995 when she helped the Longhorns reach the NCAA Championship match ... gathered 460 kills and 416 digs that season en route to All-Southwest Conference Second Team honors ... All-Southwest Conference First Team in 1994 when she knocked down 421 kills ... first woman in UT history to collect more than 420 kills in a season twice ... 1992 *Volleyball Monthly* All-Freshmen Team selection after collecting 314 kills and 216 digs as a frosh ... closed her career as UT's all-time leader in kills (1,460) and attacks (3,928), and ranked fourth in block assists (263), fourth in digs (1,149) and eighth in solo blocks (102) ... still ranks on the UT single-season top-10 lists in kills, attacks and digs.

Stats	MP/GP	K	E	ATT	PCT	AST	ACE	DIG	BS/BA	BKS
Totals	130/359	1460	641	3928	.209	71	112	1149	102/263	365



All-Americans

CARRIE BUSCH (1992-95)

5-11, S/OH, Milwaukee, Wis. (Pius XI)

The younger sister of two-time All-American middle blocker Nikki Busch, Carrie was a four-year letterwinner who spent two seasons as an outside hitter before taking over the setting duties as a junior ... AVCA Second Team and *Volleyball Magazine* Third Team All-American in 1995 after leading Texas to the NCAA Championship match ... 1995 All-Southwest Conference First Team and Team MVP ... handed out 1,589 assists as a senior, marking the second-highest single-season total in school history ... closed her career ranked fifth in assists (3,202) and digs (1,107) ... participated in the 1993 Olympic Festival.

Stats	MP/GP	K	E	ATT	PCT	AST	ACE	DIG	BS/BA	BKS
Totals	134/473	484	249	1536	.153	3202	122	1107	30/228	258

NIKKI BUSCH (1988-91)

6-0, MB, Milwaukee, Wis. (Pius XI)

AVCA First Team and *Volleyball Monthly* All-America Third Team in 1991 when she had 354 kills and 300 digs along with a team-high 32 aces and 33 solo blocks ... 1991 Team MVP ... *Volleyball Monthly* Honorable Mention All-American in 1990 after averaging 3.20 kills and 2.15 digs while rolling up the second-highest single-season hitting efficiency (.365) in school history ... three-time All-Southwest Conference First Team selection and the Southwest Conference Player of the Year in 1990 and 1991 ... earned a spot on the Southwest Conference All-Decade First Team ... participated in the 1989 and 1990 Olympic Festivals ... completed her career ranked fifth in kills (1,174), seventh in attacks (2,578), seventh in digs (908), sixth in solo blocks (97) and fourth in block assists (251) on the UT all-time charts.

Stats	MP/GP	K	E	ATT	PCT	AST	ACE	DIG	BS/BA	BKS
Totals	128/403	1174	354	2578	.318	66	97	908	97/251	348

DAWN DAVENPORT (1985-88)

6-1, MB, Marion, Ind. (Eastbrook)

The best player on the nation's best team — Davenport bore that description in 1988 when she led the Longhorns to their second national championship and was named National Player of the Year ... many felt Davenport was snubbed in 1987 when she was left off the All-America squads despite earning All-Southwest Conference First Team honors and leading UT in kills (409), digs (312), blocks (158) and service aces (43) while hitting .316 ... returned with a vengeance in 1988, collecting 495 kills, 389 digs and 172 blocks while hitting .349 en route to AVCA All-America First Team and Southwest Conference Player of the Year honors ... each of those numbers still appear on the UT single-season record lists ... ended her four-year career ranked second all time in kills (1,310), third in attacks (2,930), third in digs (1,038), second in solo blocks (148), second in block assists (342) and first in total blocks (490) in UT history ... Southwest Conference Player of the Decade and a member of the Southwest Conference All-Decade First Team ... 1985 and 1986 Olympic Festival participant ... recipient of a 1989 NCAA Post-Graduate Scholarship ... 1986

Academic All-Southwest Conference ... member of the inaugural class that in 1999 was inducted into the University of Texas Women's Athletics Hall of Honor.

Stats	MP/GP	K	E	ATT	PCT	AST	ACE	DIG	BS/BA	BKS
Totals	132/397	1310	366	2930	.322	37	116	1038	148/342	490

LISA DENKER (1982-83)

5-11, S, S. Pasadena, Calif. (S. Pasadena)

Earned a pair of letters as UT's starting setter in 1982 and 1983 after spending two seasons at UC-Santa Barbara ... 1983 CVCA Honorable Mention and *Volleyball Monthly* All-America Third Team honoree when she handed out a then UT record 1,092 assists ... 1983 Southwest Conference Player of the Year ... First Team All-Southwest Conference and Team MVP in 1982 and 1983 ... posted a still-standing UT record 100 service aces in 1982 and still holds the Longhorn career record with 166 ... 1981 Olympic Festival participant.

Stats	MP/GP	K	E	ATT	PCT	AST	ACE	DIG	BS/BA	BKS
Totals	82/292	270	68	605	.334	n/a	166	292	37/93	130

ASHLEY ENGLE (2006-09)

6-3, OPP/S, Yorba Linda, Calif. (Esperanza)

Two-time AVCA All-America First Team selection, garnering honors in 2008 and 2009, while claiming AVCA All-America Second Team accolades as a freshman in 2006 ... paced UT the NCAA Championship match in 2009, splitting time between setter and opposite she averaged 8.76 assists, 1.87 kills, 2.04 digs per-set and hit .344 ... helped the Horns to the NCAA Semifinal in 2008, averaging 2.90 kills, 1.03 assists, 2.22 digs and 0.72 blocks per-set, while hitting .303 ... highlighted the Horns' offense in 2006, registering a team-high 463 kills while posting a 3.99 kills per-set average ... the Big 12 Conference Freshman of the Year also ranked second on the squad in digs (329), digs per-set (2.84), service aces (33) and assists (89) ... finished her career as the only player in Texas history to rank in the top 20 all-time in career kills, hitting percentage, assists, points, digs, total blocks and block assists

Stats	MP/GP	K	E	TA	PCT	AST	ACE	DIG	BS/BA	BKS
Totals	116/406	1225	384	2840	.296	1130	98	966	24/280	304

JULIANN FAUCETTE (2007-)

6-2, OH, San Diego, Calif. (Westview)

An AVCA All-America First Team selection and National Freshman of the Year award winner in 2007, she bounced back to claim AVCA Third Team and *Volleyball Magazine* Second Team honors in 2009 as a junior and was returned to AVCA and *Volleyball Magazine* First Team status in 2010 ... in 2007, she paced the Longhorns with a team-best 445 kills, ranked second on the team in kills per-set (4.49) and third in digs per-set (2.51), while hitting at a .324 clip ... as a junior, she helped UT to the NCAA Championship match and averaged 3.17 kills, 1.46 digs and 0.71 blocks per-set, while hitting .284 ... in 2010 she was the Big 12 Player of the Year and led Texas to the NCAA Semifinals for the third-straight season ... as senior she averaged 3.94 kills, 2.53 digs and

4.55 points per-set en route to earning All-Big 12 First Team honors for the fourth time and claiming AVCA All-Central Region First Team honors for the third time (2007, 2009-10)

Stats	MP/GP	K	E	TA	PCT	AST	ACE	DIG	BS/BA	BKS
Totals	127/439	1587	534	3733	.282	107	64	894	78/212	280

JENNY HAYES (1980-81)

5-10, MB, Battle Creek, Mich. (Lakeview)

Two-year letterwinner and starter in the middle ... earned AIAW All-America First Team honors in 1981 when she helped the Longhorns win the AIAW National Championship ... Texas Association of Intercollegiate Athletics for Women Player of the Year in 1981 ... helped the Longhorns to a two-year mark of 100-22-1 (.817) ... earned a pair of NJCAA National Championships at Kellogg Community College in Battle Creek, Mich., under head coach Mick Haley ... Haley then took over the coaching reins at UT in 1980 ... inducted into the UT Women's Athletics Hall of Honor in November of 2009.

No stats available

ERRICA HIBBEN (1989-92)

6-1, MB, Las Vegas, Nev. (Bonanza)

Hibben capped a solid four-year career by earning *Volleyball Monthly* Honorable Mention All-America honors in 1992 ... 1992 All-Southwest Conference First Team and Team MVP with 329 kills, 177 blocks and 280 digs while hitting .289 ... ended her career as UT's all-time leader in block assists (414) and total blocks (531) ... possessed one of the most lethal serves in school history, ranking second in career service aces (165) ... also ranked eighth in kills (1,076), ninth in attacks (2,501) and ninth in digs (928) in the UT career record book at the completion of her four years ... participated in the 1989 and 1990 Olympic Festivals.

Stats	MP/GP	K	E	ATT	PCT	AST	ACE	DIG	BS/BA	BKS
Totals	123/392	1076	395	2501	.272	76	165	928	117/414	531

DESTINEE HOOKER (2006-09)

6-4, OH, San Antonio, Texas (Southwest)

An honorable mention AVCA All-American as a freshman in 2006, she earned AVCA All-America Second Team accolades in 2007 and added first team honors in 2008 and 2009 ... earned All-Big 12 First Team and AVCA All-Central Region First Team honors in each of her four seasons ... paced the Horns to the NCAA Championship match in 2009 and earned NCAA Championship Most Outstanding Player Honors ... led UT to the NCAA Semifinals in 2008 en route to NCAA All-Tournament honors ... tabbed a Honda Volleyball Award Finalist in 2008 and 2009 ... garnered Big 12 Player of the Year honors and *Volleyball Magazine* Co-Player of the Year honors in 2009 after averaging 6.09 points per-set and ranking No. 1 in the NCAA and recording 5.06 kills per-set to rank fourth nationally ... as a senior, she hit a career-best .358 and posted 2.34 digs and 0.84 blocks per-set ... in 2008, she averaged 4.10 kills and 1.92 digs per-set and hit a .322 clip ... highlighted the Horns' high-powered attack in 2007, registering a team-best 4.52 kills per-game, hitting



All-Americans

at a .339 clip and posting a team-high 31 solo blocks ... hammered out 373 kills and tallied 3.49 kills per-game in 2006, while hitting at a .276 clip, tallying 4.12 points per-game and tying for third best on the Texas squad with 15 service aces ... concluded her career as the Big 12's all-time leader in solo blocks (132).

Stats	MP/GP	K	E	TA	PCT	AST	ACE	DIG	BS/BA	BKS
Totals	124/426	1821	497	4061	.326	31	125	740	132/204	336

BETHANY HOWDEN (2001-04)

6-2, MB/OH, Austin, Texas (Westlake)

A second-team AVCA All-American as a senior in 2004 after an honorable mention All-America selection in 2003 ... became just the fourth Longhorn to record 500 kills in a season when she had 500 as a junior ... was a *Volleyball Magazine* Freshman All-American in 2001 ... finished her career third on Texas' career kills list (1,802), third on the career attacks list (4,124), eighth on the block assists list (320) and 10th on the hitting percentage list (.297) ... led the Big 12 in kills per game and points per game as a junior (Big 12 matches only) ... a four-time All-Big 12 honoree (first team in 2002, 2003 and 2004; honorable mention in 2001).

Stats	MP/GP	K	E	TA	PCT	AST	ACE	DIG	BS/BA	BKS
Totals	123/434	1,802	577	4,124	.297	46	90	441	89/320	409

KATY JAMEYSON (1990-93)

6-1, MB/OH, Alvin, Texas (Alvin High)

The first UT volleyball player to twice be named AVCA All-America First Team, earning the distinction in 1992 and 1993 ... a two-time Southwest Conference Player of the Year, she ended her four-year career ranked second at UT in career block assists (370), sixth in solo blocks (112), and seventh in kills (1,115) and service aces (127), while compiling a .309 career hitting efficiency ... had one of the finest seasons ever by a Longhorn in 1992 when she gathered 409 kills, 331 digs, 163 blocks and 50 service aces while posting a .360 hitting efficiency ... helped the Longhorns to a four-year winning percentage of .808 (111-23) — the best four-year stretch in school history.

Stats	MP/GP	K	E	ATT	PCT	AST	ACE	DIG	BS/BA	BKS
Totals	132/418	1115	358	2457	.308	86	127	913	112/370	482

KAREN KRAMER (1984-87)

6-0, OH, Round Rock, Texas (Round Rock)

Had one of the finest two-year stretches in Longhorn history, compiling 651 kills, 319 blocks, 393 digs and a .337 hitting percentage over the 1986 and 1987 seasons ... 1987 AVCA Second Team All-American and Southwest Conference Player of the Year when she had 367 kills, 271 digs and 158 blocks while hitting a then single-season UT record .360 ... established a Southwest Conference record by hitting .497 in league play in 1987 ... helped Texas to back-to-back appearances in the final four (1986, 1987) ... three-time All-Southwest Conference, earning First Team laurels in 1986 and 1987, and Second Team in 1985 ... closed her career as UT's all-time leader in block assists (350) ... participated in the 1985 Olympic Festival.

Stats	MP/GP	K	E	ATT	PCT	AST	ACE	DIG	BS/BA	BKS
Totals	129/386	988	283	2285	.309	62	56	601	137/350	487

MISSY KURT (1989-91)

5-8, S, Los Angeles, Calif. (Notre Dame Academy)

Three-year starting setter who was the first sophomore in UT history to earn All-America honors ... AVCA Honorable Mention All-American and Southwest Conference Player of the Year in 1989 when she had 1,463 assists and 53 service aces ... her 1,463 assists represented the second-highest single-season total in UT history at the time ... All-Southwest Conference First Team in 1989 and 1990 ... wrapped up her career ranked second on the UT all-time assist list (3,515) ... 1990 Academic All-Conference honoree.

Stats	MP/GP	K	E	ATT	PCT	AST	ACE	DIG	BS/BA	BKS
Totals	101/341	284	126	738	.214	3515	114	1028	10/82	92

KIM LARSON (1983-84)

5-11, MB, St. Paul, Minn. (Como Park)

Two-year letterwinner who made an immediate impact after transferring from UCLA ... All-Southwest Conference First Team and NCAA Regional All-Tournament Team in her first year as a Longhorn ... had 394 kills, 60 solo blocks and 209 digs while hitting .294 in 1983 ... had a monster year in 1984 en route to CVCA and *Volleyball Monthly* All-America First Team honors ... collected a school-record 514 kills in 1,148 attempts for a .302 hitting efficiency to pick up Southwest Conference Player of the Year and All-Southwest Conference First Team awards ... her kill record would last for 11 years (Demetria Sance, 565, 1995) ... 1981 and 1982 Olympic Festival participant.

Stats	MP/GP	K	E	ATT	PCT	AST	ACE	DIG	BS/BA	BKS
Totals	80/286	908	297	2045	.299	48	92	453	104/139	243

BRANDY MAGEE (2003-07)

6-2, MB, Mission Viejo, Calif. (Capistrano Valley)

Earned AVCA Third-Team All-America honors as a junior in 2005 while extending her reputation as the Longhorns' smoothest and most consistent player ... finished her junior year ranked 24th nationally in hitting percentage after a ranking of 44th as a sophomore ... her .377 hitting average in 2005 was the third-highest single-season mark in UT history ... concluded her career as the UT career leader in hitting percentage (.373), besting the previous mark by almost 35 percentage points ... ranks third all-time at UT with 395 block assists and ranks eighth all-time with 432 total blocks.

Stats	MP/GP	K	E	ATT	PCT	AST	ACE	DIG	BS/BA	BKS
Totals	117/396	1071	270	2148	.373	25	85	262	37/395	432

MICHELLE MORIARTY (2004-07)

5-10, S, Houston, Texas (Stratford)

Earned AVCA All-America Third Team honors in 2006 and 2007 after copping honorable mention AVCA All-America accolades in 2005... started all but one match of her Texas career... headlined the Big 12 Conference and ranked fourth with 14.18 assists per-game in 2007 after recording 13.68 pe-game in 2006 and leading the league and ranking fourth nationally ... she is Texas' career leader in assists with 5,819 ... in 2007, quarterbacked Texas to its top team hitting percentage in school history (.343) and the second best mark in the NCAA ... ranked 10th nationally in assists per game as a sophomore (13.38) after notching a 20th-place showing as a freshman (13.26) ... a four-time All-Big 12 honoree and a four-time All-Central Region pick.

Stats	MP/GP	K	E	ATT	PCT	AST	ACE	DIG	BS/BA	BKS
Totals	122/427	198	52	527	.277	5819	108	983	15/191	206

EVA MURRAY (1983-86)

5-7, S, Chicago, Ill. (Mother McAuley)

Three-time All-Southwest Conference First Team performer who set the standard for Longhorn setters ... earned CVCA, Asics and Volleyball Monthly All-America First Team honors in 1986 ... handed out 1,050 assists and gathered 312 digs to lead Texas to the final four that season, when she also was tabbed Southwest Conference Player of the Year ... 1984 Team MVP and All-Southwest Conference First Team after recording a school-record 1,596 assists ... finished her career with 4,003 assists, a mark that ranks No. 3 all-time at Texas ... ranked second in career digs (1,041) at the completion of her four seasons ... earned a spot on the Southwest Conference All-Decade First Team ... 1983 Olympic Festival participant.

Stats	MP/GP	K	E	ATT	PCT	AST	ACE	DIG	BS/BA	BKS
Totals	143/499	409	239	1142	.145	4003	163	1041	44/149	193

LAURA NEUGEBAUER (1982-85)

5-10, OH, San Antonio, Texas (Jefferson)

Volleyball Monthly All-American and All-Southwest Conference First Team selection in 1985 when she compiled 336 kills, 245 digs and 105 blocks ... 1985 Team MVP ... participated in the 1983 Olympic Festival ... 1982 and 1984 Southwest Conference Second Team ... was UT's all-time leader in kills (1,237) and attacks (3,063) after four years as a Longhorn.

Stats	MP/GP	K	E	ATT	PCT	AST	ACE	DIG	BS/BA	BKS
Totals	151/528	1237	535	3063	.229	41	128	775	127/216	343



All-Americans

SHARON NEUGEBAUER (1981-84)

6-1, MB, San Antonio, Texas (Jefferson)

One of just four two-sport All-Americans in UT history ... 1984 *Volleyball Monthly* Honorable Mention All-American ... had 410 kills and 257 digs in 1984 to pick up All-Southwest Conference First Team honors ... All-SWC First Team in 1982 and 1983 as well ... SWC Player of the Year in 1982 when she had 394 kills and 241 blocks, including a UT record 129 solo stuffs ... to this day owns the top three single-season solo block totals in school history ... hit .333 overall and .406 in league play in 1982 ... earned track All-America honors in 1982 as part of UT's 4x800-meter relay that won the outdoor national title and finished third indoors ... elected to the UT Women's Athletics Hall of Honor in 2005.

Stats	MP/GP	K	E	ATT	PCT	AST	ACE	DIG	BS/BA	BKS
Totals	124/439	1151	436	2581	.277	17	105	556	279/229	508

JOBETH PALMER (1980-83)

5-10, OH, Bryan, Texas (Bryan High)

The second two-sport All-American in school history and the first female ... *Volleyball Monthly* All-America Third Team in 1982 and Honorable Mention in 1983 ... All-Southwest Conference First Team in 1983 thanks to 256 kills, 242 digs and 53 service aces ... All-SWC First Team in 1982 when she had 347 kills and 66 service aces ... 1982 Olympic Festival participant ... picked up track All-America laurels with a fifth-place finish in the discus in 1982 ... spent a short period of time training with the US Women's National Volleyball Team that won the silver medal at the 1984 Summer Olympic Games in Los Angeles ... will be inducted into the UT Women's Athletics Hall of Honor in November of 2010.

Stats	MP/GP	K	E	ATT	PCT	AST	ACE	DIG	BS/BA	BKS
Totals	82/287	603	198	1611	.251	18	119	318	50/92	142

LAUREN PAOLINI (2005-08)

6-5, MB, Ann Arbor, Mich. (Saline)

Garnered AVCA All-America Third Team honors in 2007 and First Team accolades in 2008 ... helped UT to the 2008 NCAA Semifinals after helping Texas to two straight NCAA Regional finals appearances (2006-07) ... posted a single-season record .478 hitting percentage, a mark that ranked second nationally, while averaging 2.63 kills and 0.86 blocks per-set in '08 ... in 2007, ranked second in the Big 12 with a .418 hitting percentage (eighth nationally) ... paced the 2007 Longhorns with a team-best 130 total blocks, 114 block assists and 1.26 blocks per-game ... earned All-Big 12 First Team and AVCA All-Region First Team honors in 2007 and 2008.

Stats	MP/GP	K	E	ATT	PCT	AST	ACE	DIG	BS/BA	BKS
Totals	123/410	1026	260	2055	.373	61	44	223	57/348	405

HEATHER PFLUGER (1990-93)

6-0, S, Arlington, Texas (Arlington High)

AVCA Second Team and Volleyball Monthly Honorable Mention All-American in 1993 when she led the team in assists (1,334), digs (339) and aces (49) ... 1993 All-Southwest Conference First Team ... led the 1993 club to a No. 1 national ranking and a school-record 18-match win streak ... three-time Academic All-Southwest Conference (1991, 1992, 1993) ... closed her career ranked third at UT in career assists (3,426).

Stats	MP/GP	K	E	ATT	PCT	AST	ACE	DIG	BS/BA	BKS
Totals	127/386	355	113	975	.248	3426	120	987	38/180	218

DEMETRIA SANCE (1995-98)

6-1, OH, San Antonio, Texas (John Jay)

One of the best all-around players in the history of collegiate volleyball, Sance finished her remarkable career as UT's all-time leader in kills (2,013), attacks (4,783) and digs (1,614) ... was a member of the USA Women's Volleyball National Team and played in the 2000 Olympics ... she earned AVCA All-America honors in each of her four years, becoming just the eighth NCAA Division I volleyball player to achieve that distinction ... she is the only Longhorn to earn first team all-conference honors and NCAA Regional All-Tournament honors in each of her four seasons ... won virtually every award a volleyball player could in her time at UT, including a conference and national sweep as a freshman in 1995 when she was tabbed Southwest Conference Freshman of the Year, All-Time Southwest Conference Freshman of the Year, National Freshman of the Year and Freshman All-American after putting together one of the most memorable first-year campaigns in the history of the sport ... Sance's name blankets the UT single-season, single-match and career record books ... she was inducted into the San Antonio Sports Hall of Fame in February 2003 and was voted to the seven-member Big 12 10th Anniversary Team in 2005 ... inducted into the UT Women's Athletics Hall of Honor in November of 2007.

Stats	MP/GP	K	E	ATT	PCT	AST	ACE	DIG	BS/BA	BKS
Totals	127/443	2013	557	4783	.304	138	73	1614	119/200	319

SUE SCHELFHOUT (1985-88)

5-9, S, Houston, Texas (Clear Lake)

The starting setter for the Longhorns' 1988 national championship squad ... 1988 AVCA Second Team All-American when she led the club with 1,558 assists and 45 aces ... 1988 All-Southwest Conference First Team honoree ... led Texas to a combined 40-0 record in Southwest Conference play in her four years ... dished out 1,249 assists in 1987 to pick up All-Southwest Conference Second Team honors ... closed her career ranked second in the Longhorn record books with 3,204 career assists.

Stats	MP/GP	K	E	ATT	PCT	AST	ACE	DIG	BS/BA	BKS
Totals	118/352	229	84	627	.231	3204	104	822	10/161	171

SALLY SCHLOBOHM (1980-81)

5-7, S, South Bend, Ind. (South Bend)

Admirative 5-7 setter, Schlobohm was a two-year starter for Kellogg Community College in Battle Creek, Mich., where she led her team to a pair of NJCAA National Championships and was named the National Player of the Year as a sophomore ... followed her coach at Kellogg — Mick Haley — to the University of Texas when Haley took over the coaching reins in 1980 ... she guided the Longhorns to a two-year mark of 100-22-1 (.817), capped by the 1981 AIAW National Championship ... honored with the Broderick Award (now known as the Honda Broderick Award) recognizing her as the nation's top collegiate volleyball player ... to this day she remains the only Longhorn volleyball player to have won that prestigious honor ... inducted into the 2003 UT Women's Athletics Hall of Honor in November of 2003.

MIRA TOPIC (2001-04)

6-3, OH, Kastela Kambelovac, Croatia (Vladimir Nazor)

First-team AVCA All-American in 2004, a third-team All-American in 2002 and an honorable mention selection in 2003 ... the 2004 Big 12 Player of the Year ... a four-time All-Big 12 First Team honoree ... the first All-America selection for Texas in the 21st century ... the first player in UT history to record 500 kills as a freshman and sophomore, totaling 534 in 2001 and 523 in 2002, and also the first player to record 500 or more kills in three different seasons ... named Big 12 Freshman of the Year, as well as AVCA Central Region Freshman of the Year ... became just the third player in Big 12 Conference history to record 2,000 or more kills ... the seventh player in UT history to collect 1,000 kills and 1,000 digs ... only the second player to eclipse the 2,000 kills and 1,000 digs mark ... finished her career ranked first in kills and aces, second in attacks and fourth in digs ... graduated with the UT single-match records for kills (35), and also held the three-, four- and five-game match records, as well ... earned seven career Big 12 Player of the Week honors, a conference record in volleyball, which included a single-season record of four in 2004 ... voted to the seven-member Big 12 10th Anniversary Team in 2005.

Stats	MP/GP	K	E	ATT	PCT	AST	ACE	DIG	BS/BA	BKS
Totals	122/432	2116	861	4743	.265	76	185	1267	72/190	262

DIANE WATSON (1983-86)

5-10, OH, Westminster, Calif. (Westminster)

Two-time All-American and member of the Southwest Conference All-Decade First Team, Watson was one of the first Longhorns to earn national distinction from the outside hitter position ... 1985 Southwest Conference Player of the Year when she amassed 315 kills, 281 digs and hit .279 ... the first Longhorn ever to earn all-conference honors in four straight seasons ... by the time she finished her career in 1986, Watson was UT's all-time leader in kills (1,408), attacks (3,431) and digs (1,253).

Stats	MP/GP	K	E	ATT	PCT	AST	ACE	DIG	BS/BA	BKS
Totals	142/480	1408	521	3431	.258	35	158	1253	56/118	174



TEXAS VOLLEYBALL



Conference Honors

Big 12 Conference 1996-current
Southwest Conference 1982-1995

BIG 12 10TH ANNIVERSARY TEAM

Demetria Sance _____ (1995-98)
Mira Topic _____ (2001-04)

SWC PLAYER OF THE DECADE

Dawn Davenport, MB _____ (1985-88)

SWC ALL-DECADE TEAM

FIRST TEAM

Nikki Busch _____ (1988-91)
Dawn Davenport _____ (1985-88)
Eva Murray _____ (1983-86)
Diane Watson _____ (1983-86)

SECOND TEAM

Laura Neugebauer _____ (1982-85)

BIG 12 ATHLETE OF THE YEAR

Erin Aldrich _____ (1999-2000)
Destinee Hooker _____ (2008-09)

BIG 12 PLAYER OF THE YEAR

2010 Juliann Faucette _____ OH, Sr.
2009 Destinee Hooker _____ OH, Sr.
2004 Mira Topic _____ OH, Sr.
1997 Demetria Sance _____ OH, Sr.

SWC PLAYER OF THE YEAR

1993 Katy Jameyson _____ MB, Sr.
1992 Katy Jameyson _____ MB, Jr.
1991 Nikki Busch _____ MB, Sr.
1990 Nikki Busch _____ MB, Jr.
1989 Missy Kurt _____ S, Sr.
1988 Dawn Davenport _____ MB, Sr.
1987 Karen Kramer _____ MB, Sr.
1986 Eva Murray _____ S, Sr.
1985 Diane Watson _____ MB, Sr.
1984 Kim Larson _____ MB, Sr.
1983 Lisa Denker _____ S, Sr.

BIG 12 FRESHMAN OF THE YEAR

2008 Michelle Kocher _____ S
2007 Juliann Faucette _____ OH
2006 Ashley Engle _____ OH
2001 Mira Topic _____ OH

SWC FRESHMAN OF THE YEAR

1996 Sarah Butler _____ MB
1995 Demetria Sance _____ OH

BIG 12 NEWCOMER OF THE YEAR

2004 Dariam Acevedo _____ OH
1998 Erin Aldrich _____ MB

SWC NEWCOMER OF THE YEAR

1995 LaKisha Bledsoe _____ MB
1990 Katy Jameyson _____ MB
1989 Errica Hibben _____ MB

1988 Janine Gremmel _____ OH
1983 Diane Watson _____ OH

BIG 12 COACH OF THE YEAR

2010 _____ Jerritt Elliott
2007 _____ Jerritt Elliott
2004 _____ Jerritt Elliott

SWC COACH OF THE YEAR

1993 _____ Mick Haley
1989 _____ Mick Haley
1988 _____ Mick Haley
1985 _____ Mick Haley
1983 _____ Mick Haley
1982 _____ Mick Haley

SWC TOURNAMENT CHAMPIONSHIPS

Year	Champion
1995	TEXAS
1994	Houston
1993	TEXAS
1992	TEXAS
1981	TEXAS
1980	TEXAS

ALL-BIG 12 PLAYERS

2010 Rachael Adams, MB _____ First Team
Juliann Faucette, OH _____ First Team
2009 Ashley Engle, S _____ First Team
Juliann Faucette, OH _____ First Team
Destinee Hooker, OH _____ First Team
2008 Ashley Engle, OPP _____ First Team
Juliann Faucette, OH _____ First Team
Destinee Hooker, OH _____ First Team
Lauren Paolini, MB _____ First Team
2007 Ashley Engle, OPP _____ First Team
Juliann Faucette, OH _____ First Team
Destinee Hooker, OH _____ First Team
Michelle Moriarty, S _____ First Team
Lauren Paolini, MB _____ First Team
Brandy Magee, MB _____ Hon. Mention
2006 Ashley Engle, OPP _____ First Team
Destinee Hooker, MB _____ First Team
Michelle Moriarty, S _____ Hon. Mention
2005 Leticia Armstrong, MB _____ First Team
Brandy Magee, MB _____ First Team
Michelle Moriarty, S _____ First Team
2004 Mira Topic, OH _____ First Team
Bethany Howden, MB _____ First Team
Brandy Magee, MB _____ Hon. Mention
Michelle Moriarty, S _____ Hon. Mention
2003 Bethany Howden, MB _____ First Team
Mira Topic, OH _____ First Team
2002 Kathy Hahn, OH _____ First Team
Bethany Howden, MB _____ First Team
Mira Topic, OH _____ First Team
2001 Mira Topic, OH _____ First Team
Bethany Howden, MB _____ Hon. Mention
1999 Erin Aldrich, MB _____ First Team
Kathy Tilson, OH _____ First Team
Jill Gremmel, S _____ Hon. Mention
1998 Erin Aldrich, MB _____ First Team
Demetria Sance, OH _____ First Team
1997 Demetria Sance, OH _____ First Team

LaKisha Bledsoe, OH _____ First Team
Jane Winkel, MB _____ First Team
1996 Sonya Barnes, MB _____ First Team
Demetria Sance, OH _____ First Team
Jane Winkel, MB _____ First Team

ALL-SWC PLAYERS

1995 Demetria Sance, OH _____ First Team
Carrie Busch, S _____ First Team
Angie Breitenfield, OH _____ Second Team
1994 Angie Breitenfield, OH _____ First Team
Jenny Warmack, OH _____ Second Team
1993 Katy Jameyson, MB _____ First Team
Samy Duarte, OH _____ First Team
Holly Graham, OH _____ First Team
Heather Pfluger, S _____ First Team
1992 Katy Jameyson, MB _____ First Team
Errica Hibben, MB _____ First Team
Samy Duarte, OH _____ Second Team
1991 Nikki Busch, MB _____ First Team
Annette Garza, OH _____ First Team
Janine Gremmel, OH _____ First Team
Katy Jameyson, MB _____ Second Team
1990 Nikki Busch, MB _____ First Team
Missy Kurt, S _____ First Team
Janine Gremmel, OH _____ Second Team
Quandaly Harrell, OH _____ Second Team
1989 Missy Kurt, S _____ First Team
Nikki Busch, MB _____ First Team
Annette Garza, OH _____ Second Team
1988 Dawn Davenport, MB _____ First Team
Sue Schelfhout, S _____ First Team
Quandaly Harrell, OH _____ Second Team
Stacie Nichols, OH _____ Second Team
Dagmara Szyzszczak, OH _____ Second Team
1987 Karen Kramer, MB _____ First Team
Dawn Davenport, MB _____ First Team
Angie Albrecht, OH _____ Second Team
Sue Schelfhout, S _____ Second Team
1986 Eva Murray, S _____ First Team
Karen Kramer, MB _____ First Team
Diane Watson, OH _____ First Team
Jackie Campbell, MB _____ Second Team
Dawn Davenport, MB _____ Second Team
1985 Diane Watson, OH _____ First Team
Eva Murray, S _____ First Team
Laura Neugebauer, OH _____ First Team
Jackie Campbell, MB _____ Second Team
Karen Kramer, MB _____ Second Team
1984 Kim Larson, MB _____ First Team
Eva Murray, S _____ First Team
Sharon Neugebauer, MB _____ First Team
Diane Watson, OH _____ First Team
Laura Neugebauer, OH _____ Second Team
1983 Lisa Denker, MB _____ First Team
Kim Larson, MB _____ First Team
Sharon Neugebauer, MB _____ First Team
Jo Beth Palmer, OH _____ First Team
Diane Watson, OH _____ Second Team
1982 Sharon Neugebauer, MB _____ First Team
Lisa Denker, S _____ First Team
Jo Beth Palmer, OH _____ First Team
Laura Neugebauer, OH _____ Second Team
Fran Teeter, OH _____ Second Team



Academic Honors/Team Honors

NCAA POST-GRADUATE SCHOLARSHIP

1989 Dawn Davenport
 1985 Elizabeth Stern

ACADEMIC ALL-AMERICANS

2007 Michelle Moriarty _____ Third Team
 2000 Jill Gremmel _____ Third Team
 2000 Jill Gremmel _____ District VI
 1999 Jill Gremmel _____ District VI
 1999 Kathy Tilson _____ District VI
 1999 Meggan Kohnen _____ District VI
 1998 Jill Gremmel _____ District VI
 1998 Meggan Kohnen _____ District VI
 1997 Jane Winkel _____ District VI

COSIDA ACADEMIC ALL-DISTRICT

2010 Jennifer Doris _____ Third Team
 2009 **Rachael Adams** _____ **Second Team**
 Heather Kisner _____ Second Team
 Jennifer Doris _____ Second Team
 2008 Heather Kisner _____ Second Team
 Jennifer Doris _____ Second Team
 2007 Heather Kisner _____ First Team
 Michelle Moriarty _____ First Team
 Lauren Paolini _____ Second Team
 2006 Michelle Moriarty _____ Second Team
 2005 Michelle Moriarty _____ First Team
 Dariam Acevedo _____ Second Team

BIC 12 ALL-ACADEMIC

2010 **Rachael Adams** _____ **Junior**
 Jennifer Doris _____ Senior
 Juliann Faucette _____ Senior
Michelle Kocher _____ **Junior**
Sha'Dare McNeal _____ **Sophomore**
Sydney Yogi _____ **Junior**
 2009 **Rachael Adams** _____ **Sophomore**
 Jennifer Doris _____ Junior
 Ashley Engle _____ Senior
 Heather Kisner _____ Senior
Sydney Yogi _____ **Sophomore**
 2008 Jennifer Doris _____ Sophomore
 Ashley Engle _____ Junior
 Juliann Faucette _____ Sophomore
 Heather Kisner _____ Junior
 Lauren Paolini _____ Senior
 2007 Heather Kisner _____ Sophomore
 Michelle Moriarty _____ Senior
 Lauren Paolini _____ Junior
 2006 Dariam Acevedo _____ Senior
 Michelle Moriarty _____ Junior
 Lauren Paolini _____ Sophomore
 2005 Dariam Acevedo _____ Senior
 Jenny Andrew _____ Senior
 Michelle Moriarty _____ Sophomore
 2004 Dariam Acevedo _____ Junior
 2003 Whitney Garvens _____ Senior
 Erin Larson _____ Sophomore
 Mira Topic _____ Junior
 Kathryn Wilson _____ Senior
 2002 Whitney Garvens _____ Junior
 Kathy Hahn _____ Junior
 2001 Lisa Lutkus _____ Sophomore
 2000 Jill Gremmel _____ Senior
 Amy Hultgren _____ Sophomore
 Kathy Tilson _____ Junior
 Alysa Van Dusen _____ Sophomore
 1999 Erin Aldrich _____ Senior
 Jill Gremmel _____ Junior
 Val Klaus _____ Senior
 Meggan Kohnen _____ Junior
 Sarah Pomeroy _____ Sophomore
 Kathy Tilson _____ Sophomore
 Holly Doran (HM) _____ Junior
 1998 Jill Gremmel _____ Sophomore
 Val Klaus _____ Junior
 Meggan Kohnen _____ Sophomore
 Dana Lockwood _____ Senior
 Holly Doran (HM) _____ Sophomore
 1997 Dana Lockwood _____ Junior
 Heather Rasmussen _____
 Jane Winkel _____ Senior
 Pavlina Steffkova (HM) _____ Senior
 1996 Susan Chrisman _____ Senior
 Shantel Cornelius Davis _____ Senior
 Jane Winkel _____ Junior
 Pavlina Steffkova (HM) _____ Junior

SWC ALL-ACADEMIC

1995 Susan Chrisman _____ Junior
 1994 Susan Chrisman _____ Junior
 1993 Heather Pfluger _____ Senior
 1992 Heather Pfluger _____ Junior
 1991 Heather Pfluger _____ Sophomore
 1990 Missy Kurt _____ Junior
 1989 Cindy Williamson _____ Junior
 1988 Katie Salen _____ Senior
 1987 Katie Salen _____ Junior
 1986 Dawn Davenport _____ Sophomore

UT ATHLETICS HALL OF HONOR INDUCTEES

2010 Erin Aldrich
 Jo Beth Palmer
 2009 Jenny Hayes
 2007 Demetria Sance
 2005 Sharon Neugebauer
 2003 Mick Haley (coach)
 2002 Sally Schlobohm
 2000 Dawn Davenport

LONGHORN MVPs

2007-10 Team
 2006 Jenny Andrew _____ Senior
 Alyson Jennings _____ Junior
 2005 Alyson Jennings _____ Sophomore
 2004 Mira Topic _____ Senior
 2003 Bethany Howden _____ Junior
 2002 Mira Topic _____ Sophomore
 2001 Bethany Howden _____ Freshman
 Mira Topic _____ Freshman
 2000 Jill Gremmel _____ Senior
 1999 Erin Aldrich _____ Senior
 Jill Gremmel _____ Junior
 1998 Demetria Sance _____ Senior
 1997 Demetria Sance _____ Junior
 1996 Sonya Barnes _____ Senior
 1995 Carrie Busch _____ Senior
 1994 Jenny Warmack _____ Senior
 1993 Holly Graham _____ Senior
 1992 Errica Hibben _____ Senior
 1991 Nikki Busch _____ Senior
 1990 Missy Kurt _____ Senior
 1989 Dagmara Szyszczak _____ Senior
 1988 Dawn Davenport _____ Senior
 1987 Karen Kramer _____ Senior
 1986 Jackie Campbell _____ Senior
 1985 Laura Neugebauer _____ Senior
 1984 Eva Murray _____ Sophomore
 1983 Lisa Denker _____ Senior
 1982 Lisa Denker _____ Junior
 1981 Katrina Dornseifer _____ Junior
 1980 Sally Schlobohm _____ Junior
 1979 Kim Thomas _____ Junior
 1978 Nell Fortner _____ Sophomore
 1977 Nell Fortner _____ Freshman
 1976 Sara Moore _____ Sophomore



T-Association (All-Time Letterwinners)

A

Acevedo, Dariam _____ 2004-06
Adams, Rachael _____ **2008-**
 Albrecht, Angie _____ 1984-87
 Aldrich, Erin _____ 1998-99
Allison, Hannah _____ **2010-**
 Andrew, Jenny _____ 2003-06
 Arenas, Cristina _____ 2009
 Armstrong, Leticia _____ 2004-06
 Austin, Katie _____ 1995-98

B

Bannister, Ashley _____ **2010-**
 Barnes, Sonya _____ 1993-96
 Basinger, Kim _____ 1976-77
 Benton, Donna _____ 1977-80
 Bernardin, Jackie _____ 2002
 Binderwald, Kim _____ 1976-80
 Bolin, Brenda _____ 1975
 Bledsoe, LaKisha _____ 1995-98
 Blotch, Caron _____ 2002
 Bosak, Kira _____ 1998
 Bradley, Yvette _____ 1986-87
 Breitenfield, Angie _____ 1992-95
 Brooks, Dorothy _____ 1974
 Busch, Carrie _____ 1992-95
 Busch, Nikki _____ 1988-91
 Butler, Sarah _____ 1996

C

Cameron, Haley _____ **2010-**
 Cammack, Carolyn _____ 1977
 Campbell, Jackie _____ 1983-86
 Campbell, Mitra _____ 1997
 Chenowith, Nancy _____ 1975
 Chrisman, Susan _____ 1993-96
 Christian, Jen _____ 2004-07
 Clifton, Stacey _____ 1999
 Coates, LaTonya _____ 2001-02
 Coblentz, Beth _____ 1981-82
 Coleman, Kim _____ 1982-83
 Cornelius Davis, Shantel _____ 1993-96
 Clayton Crum _____ 2008
 Curtis, Jessica _____ 2003-04

D

Davenport, Dawn _____ 1985-88
 Denker, Lisa _____ 1982-83
 de Ybarrondo, Anna Maria _____ 1983-86
 Dickson, Lauren _____ 2010
 Dike, Janice _____ 1976-79
 Doran, Holly _____ 1997-2000
 Doris, Jennifer _____ 2007-10
 Dornseifer, Katrina _____ 1979-82
 Duarte, Gipy _____ 1998-2001

Duarte, Samy _____ 1991-94

E/F

Engle, Ashley _____ 2006-09
 Faucette, Juliann _____ 2007-10
 Feist RuthAnn _____ 2006-07
 Fortner, Nell _____ 1977-78, 1981-82
 Freeze, Garlanda _____ 1990-92
 Fox, Kathleen _____ 1981-82
 Franklin, Chelsea _____ 1995-97
 Fulcher, Sabine _____ 1994-95

G

Galler, Lauren _____ 2004
 Garvens, Whitney _____ 2000-03
 Garza, Annette _____ 1988-91
 Gleason, Julie _____ 1978-79
 Graham, Elizabeth _____ 2007-08
 Graham, Holly _____ 1990-93
 Greenman, Adrian _____ 2001
 Gremmel, Janine _____ 1988-91
 Gremmel, Jill _____ 1997-2000
 Griffith, Julie _____ 1975
 Guerra, Marie _____ 1976-77

H

Hahn, Kathy _____ 2000, 2002-03
 Hall, Kiley _____ 2005-08
 Harkins, Barbara _____ 1974-75
 Harrell, Quandalyn _____ 1987-90
 Harris, Gayle _____ 1974-75
 Harvey, Laura _____ 1982
 Hauser, Anissa _____ 1988-90
 Hayes, Jenny _____ 1980-81
 Hibben, Errica _____ 1989-92
 Hiles, Kathy _____ 1978-81
 Hoereth, Diane _____ 1986
 Holloway, Sarah _____ 2004
 Hooker, Destinee _____ 2006-09
 Howden, Bethany _____ 2001-04
 Hultgren, Amy _____ 1999-2000

J

Jameyson, Katy _____ 1990-93
 Jennings, Alyson _____ 2004-07
 Juergens, Tammy _____ 1994-97

K

Kerchavel, Lynn _____ 1975
 Kisner, Heather _____ 2006-09
 Klaus, Valerie _____ 1996-99
 Klein, Chelsey _____ 2007-08
Kocher, Michelle _____ **2008-**
 Kohnen, Meggan _____ 1997-99
 Komula, Kimberly _____ 1988-90
 Kramer, Karen _____ 1984-87

Kurt, Missy _____ 1989-91

L

Lara, Katia _____ 2000-01
 Larson, Erin _____ 2002-03
 Larson, Kim _____ 1983-84
 Lewis, Alexandra _____ 2007-08
 Lockwood, Dana _____ 1995-98
 Lucas, Leslie _____ 1979-81
 Lutkus, Lisa _____ 2000-02

M

Magee, Brandy _____ 2003-07
 Martin, Stephanie _____ 1990-91
 Matthews, Tanna _____ 1990-92
 McFarlin, Rebecca _____ 1975
 McKinley, Sharon _____ 1974
McNeal, Sha'Dare _____ **2009-**
 Mercer, Ava _____ 1982
 Millichap, Stacy _____ 2002
 Moore, Sara _____ 1975-77
 Moriarty, Michelle _____ 2004-07
 Murray, Eva _____ 1983-86

N/O

Neugebauer, Laura _____ 1982-85
 Neugebauer, Sharon _____ 1981-84
 Nichols, Stacie _____ 1985-88
 Nix, J. Kay _____ 1974
 Olschwanger, Julie _____ 2010

P

Pahoa, Ala _____ 1976-78
 Palmer, Jo Beth _____ 1980-83
Palmer, Sarah _____ **2010-**
 Paolini, Lauren _____ 2005-08
 Pena, Susan _____ 1977-80
 Penick, Nicole _____ 1994-95
 Pfluger, Heather _____ 1990-93
 Piwetz, Sarah _____ 1995-97
 Pomeroy, Sarah _____ 1998-99
 Predmore, Kristina _____ 1984-87

R

Ramirez, Joni _____ 1976-77
 Rasmussen, Heather _____ 1997
 Reboucas, Sandra _____ 1999
 Renner, Nancy _____ 1978
 Reyes, Diana _____ 1976-77
 Richards, Trudie _____ 1977-80

Roberson, Amber _____ **2008-**
 Romero, Annette _____ 1974-75

S

Saha, Susan _____ 1974
 Salen, Katie _____ 1985-88
 Sanchez, Irma _____ 1979-80
 Sance, Demetria _____ 1995-98
 Schelfhout, Sue _____ 1985-88
 Schindler, Abbie _____ 2001-02
 Schlobohm, Sally _____ 1980-81
 Schreiber, Heather _____ 2005
 Schulte, Jean _____ 1975
 Shrode, Leslee _____ 1976-78
 Simmang, Kathryn _____ 1976-77
 Spurck, Stephanie _____ 1993-94
 Steffkova, Pavlina _____ 1996-97
 Stern, Elizabeth _____ 1981-84
 Stines, Abby _____ 2000
 Svalberg, Sandra _____ 1974
 Szysszczak, Dagmara _____ 1987-90

T

Tanneberger, Jenny _____ 1999-2000
 Teeter, Fran _____ 1980-83
 Thomas, Kim _____ 1977-80
 Tibbets, Jan _____ 1978
 Tilson, Kathy _____ 1998-2000
 Todd, Jennifer _____ 2005-06
 Topic, Mira _____ 2001-04
 Turam, Banu _____ 1982

V/W/Y

Vakhidova, Ella _____ 1998
 Van Dusen, Alysa _____ 1999-2000
 Warmack, Jenny _____ 1991-94
 Waters, Debbie _____ 1974-77
 Watson, Diane _____ 1983-86
Webster, Bailey _____ **2009-**
 Wesson, Cynthia _____ 1976-77
 Wesson, Jan _____ 1977-78
 Whitfield, Debbie _____ 1979
 Whittenburg, Angie _____ 1996
 Wilemon, Holly _____ 1975
 Wiley, Deborah _____ 1975
 Williams, L'Tanya _____ 1993-96
 Williamson, Cindy _____ 1987-90
 Wilson, Kathryn _____ 2000-03
 Winkel, Jane _____ 1994-97
Yogi, Sydney _____ **2008-**



TEXAS VOLLEYBALL



NCAA Championships History

ALL-TIME NATIONAL CHAMPIONSHIPS

Year	Champion	Runner-up	UT Finish	Site	Year	Champion	Runner-up	UT Finish	Site	1988
2010	Penn State	California	T-3rd	Kansas City, Mo.	TEXAS	Hawaii	1st		Minneapolis, Minn.	
2009	Penn State	TEXAS	2nd	Tampa, Fla.	1987	Hawaii	Stanford	T-3rd	Indianapolis, Ind.	
2008	Penn State	Stanford	T-3rd	Omaha, Neb.	1986	Pacific	Nebraska	T-3rd	Stockton, Calif.	
2007	Penn State	Stanford	T-5th	Sacramento, Calif.	1985	Pacific	Stanford	T-5th	Kalamazoo, Mich.	
2006	Nebraska	Stanford	T-5th	Omaha, Neb.	1984	UCLA	Stanford	T-5th	Los Angeles, Calif.	
2005	Washington	Nebraska	T-17th	San Antonio, Texas	1983	Hawaii	UCLA	T-9th	Lexington, Ky.	
2004	Stanford	Minnesota	T-9th	Long Beach, Calif.	1982	Hawaii	Southern Cal	T-9th	Stockton, Calif.	
2003	Southern Cal	Florida	***	Dallas, Texas	1981	TEXAS*	Portland State	1st	Tallahassee, Fla.	
2002	Southern Cal	Stanford	T-17th	New Orleans, La.	1981	Southern Cal**	UCLA	***	Los Angeles, Calif.	
2001	Stanford	Long Beach St.	T-17th	San Diego, Calif.	1980	Southern Cal	Pacific	***	Santa Barb., Calif.	
2000	Nebraska	Wisconsin	***	Richmond, Va.	1979	Hawaii	Utah State	***	Carbondale, Ill.	
1999	Penn State	Stanford	T-17th	Honolulu, Hawaii	1978	Utah State	UCLA	***	Tuscaloosa, Ala.	
1998	Long Beach St.	Penn State	T-5th	Madison, Wis.	1977	USC	Hawaii	***	Provo, Utah	
1997	Stanford	Penn State	T-9th	Spokane, Wash.	1976	USC	UCLA	***	Austin, Texas	
1996	Stanford	Hawaii	T-9th	Cleveland, Ohio	1975	UCLA	Hawaii	***	Princeton, N.J.	
1995	Nebraska	TEXAS	2nd	Amherst, Mass.	1974	UCLA	Hawaii	***	Portland, Ore.	
1994	Stanford	UCLA	T-17th	Austin, Texas	1973	Long Beach St.	Texas Women's	***	Wooster, Ohio	
1993	Long Beach St.	Penn State	T-5th	Madison, Wis.	1972-Dec.	Long Beach St.	Brigham Young	***	Provo, Utah	
1992	Stanford	UCLA	T-5th	Albuquerque, N.M.	1972-Feb.	UCLA	Long Beach St.	***	Miami, Fla.	
1991	UCLA	Long Beach St.	T-9th	Los Angeles, Calif.	1971	Sul Ross State	Long Beach St.	***	Lawrence, Kan.	
1990	UCLA	Pacific	T-5th	College Park, Md.	1970	Sul Ross State	UCLA	***	Long Beach, Calif.	
1989	Long Beach St.	Nebraska	T-5th	Honolulu, Hawaii						

*AIAW (1970-81)
 **NCAA (1981-present)
 ***Did not participate

The Longhorns have made 27 NCAA Tournament appearances, the fourth-most all-time. Texas holds a perfect 24-0 record in NCAA First Round matches.

TEXAS IN THE NCAA: BY THE NUMBERS

- 0 ___ Number of losses in NCAA Tournament First Round matches. Texas is a perfect 24-0 in NCAA Tournament First Round play.
- 2 ___ Number of schools to go undefeated in sets throughout the entire NCAA Championship Tournament. Texas accomplished this feat first in 1988, beating North Carolina 3-0 in the first round, Colorado State 3-0 and UT-Arlington 3-0 at the NCAA South Regional, UCLA 3-0 in the NCAA Semifinals and Hawaii 3-0 in the Championship to win its first NCAA title. Washington compiled 18 straight wins in games en route to the 2005 title.
- 3 ___ Number of schools east of California to claim the NCAA National Championship title. Texas first accomplished this feat in 1988, followed by Nebraska (1995, 2000, 2006) and Penn State (1999, 2007-10).
- 7 ___ NCAA Tournament Final Four appearances
- 13 ___ Number of NCAA Tournament Second Round matches hosted by UT
- 14 ___ Number of NCAA Tournament Regional matches hosted by UT
- 16 ___ NCAA Tournament Regional Championship appearances
- 21 ___ Number of NCAA Tournament First Round matches hosted by UT
- 23 ___ NCAA Tournament Regional Semifinal appearances
- 18 ___ Consecutive NCAA Tournament appearances, tied for second all-time (1982-1999)
- 27 ___ NCAA Tournament appearances
- 62 ___ Number of wins in NCAA Tournament (62-26)



NCAA Championships History

2010 - NATIONAL SEMIFINALIST (4-1)

First Round (Austin, Texas)

UTSA _____ W _____ 25-11, 25-18, 25-15

Second Round (Austin, Texas)

UCLA _____ W _____ 25-23, 20-25, 25-18, 26-24

Austin Regional (Austin, Texas)

Illinois _____ W _____ 19-25, 26-24, 18-25, 25-14, 15-11

Purdue _____ W _____ 18-25, 25-16, 25-15, 27-25

Championships (Kansas City, Mo.)

Penn State _____ L _____ 13-25, 13-25, 22-25

2009 - NATIONAL FINALIST (5-1)

First Round (Austin, Texas)

Texas State _____ W _____ 25-16, 25-14, 25-14

Second Round (Austin, Texas)

TCU _____ W _____ 25-15, 25-14, 25-18

Omaha Regional (Omaha, Neb.)

Texas A&M _____ W _____ 25-18, 25-18, 25-21

Nebraska _____ W _____ 21-25, 25-18, 25-16, 25-17

Championships (Tampa, Fla.)

Minnesota _____ W _____ 25-19, 25-20, 25-15

Penn State _____ L _____ 25-22, 25-20, 23-25, 21-25, 13-15

2008 - NATIONAL SEMIFINALIST (4-1)

First Round (Austin, Texas)

Lamar _____ W _____ 25-17, 25-14, 25-8

Second Round (Austin, Texas)

Wichita State _____ W _____ 25-14, 24-18, 25-20

Austin Regional (Austin, Texas)

UCLA _____ W _____ 25-11, 22-25, 25-21, 25-21

Iowa State _____ W _____ 25-19, 25-19, 17-25, 25-12

Championships (Omaha, Neb.)

Stanford _____ L _____ 25-20, 25-18, 15-25, 22-25, 13-15

2007 - REGIONAL FINALIST (3-1)

First Round (Austin, Texas)

Texas State _____ W _____ 30-21, 30-20, 30-13

Second Round (Austin, Texas)

LSU _____ W _____ 30-21, 30-22, 30-23

Gainesville Regional (Gainesville, Fla.)

Florida _____ W _____ 30-27, 29-31, 30-16, 30-15

USC _____ L _____ 25-30, 22-30, 26-30

2006 - REGIONAL FINALIST (3-1)

First Round (Austin, Texas)

Prairie View A&M _____ W _____ 30-10, 30-10, 30-11

Second Round (Austin, Texas)

Stephen F. Austin _____ W _____ 30-16, 30-19, 30-21

Austin Regional (Austin, Texas)

Wisconsin _____ W _____ 30-19, 30-22, 30-12

Stanford _____ L _____ 28-30, 32-34, 33-31, 24-30

2005 - SECOND ROUND (1-1)

First Round (Austin, Texas)

LSU _____ W _____ 30-19, 30-28, 30-26

Second Round (Austin, Texas)

Hawaii _____ L _____ 30-19, 18-30, 21-30, 20-30

2004 - REGIONAL SEMIFINALIST (2-1)

First Round (Austin, Texas)

Texas State _____ W _____ 30-12, 30-22, 30-15

Second Round (Austin, Texas)

Michigan _____ W _____ 30-19, 30-27, 23-30, 30-28

Green Bay Regional (Green Bay, Wisc.)

Stanford _____ L _____ 28-30, 26-30, 27-30

2002 - SECOND ROUND (1-1)

First Round (Tucson, Ariz.)

Indiana _____ W _____ 30-22, 36-38, 30-17, 24-30, 15-10

Second Round (Tucson, Ariz.)

Arizona (10) _____ L _____ 25-30, 30-25, 30-18, 22-30, 9-15

2001 - SECOND ROUND (1-1)

First Round (College Station, Texas)

Northeastern _____ W _____ 30-22, 30-19, 30-22

Second Round (College Station, Texas)

Texas A&M _____ L _____ 24-30, 22-30, 27-30

1999 - SECOND ROUND (1-1)

First Round (Austin, Texas)

Houston _____ W _____ 15-6, 15-7, 15-10

Second Round (Austin, Texas)

Arizona _____ L _____ 8-15, 6-15, 7-15

1998 - REGIONAL FINALIST (3-1)

First Round (Austin, Texas)

UW-Milwaukee _____ W _____ 15-6, 15-7, 15-13

Second Round (Austin, Texas)

Colorado State _____ W _____ 15-6, 15-6, 15-9

Mountain Regional (Long Beach, Calif.)

Stanford _____ W _____ 16-14, 15-5, 4-15, 16-14

Long Beach _____ L _____ 9-15, 9-15, 2-15

1997 - REGIONAL SEMIFINALIST (2-1)

First Round (Austin, Texas)

Stephen F. Austin _____ W _____ 15-8, 15-9, 15-12

Second Round (Austin, Texas)

South Carolina _____ W _____ 15-11, 15-3, 15-10

Mountain Regional (Stanford, Calif.)

UC Santa Barbara _____ L _____ 13-15, 14-16, 6-15

1996 - REGIONAL SEMIFINALIST (1-1)

Second Round (Austin, Texas)

San Diego State _____ W _____ 17-15, 15-13, 15-5

Mountain Regional (Honolulu, Hawaii)

Hawaii _____ L _____ 13-15, 15-13, 13-15, 2-15

1995 - NATIONAL RUNNER-UP (4-1)

Second Round (Austin, Texas)

GWU _____ W _____ 15-6, 15-1, 15-6

East Regional (Gainesville, Fla.)

Illinois _____ W _____ 15-13, 15-12, 15-3

Florida _____ W _____ 9-15, 15-7, 15-8, 10-15, 15-13

Championships (Amherst, Mass.)

Stanford _____ W _____ 15-13, 0-15, 15-17, 15-6, 15-12

Nebraska _____ L _____ 15-11, 2-15, 7-15, 14-16

1994 - REGIONAL SEMIFINALIST (1-1)

First Round (Louisville, Ky.)

Louisville _____ W _____ 15-10, 16-14, 15-10

Second Round (Gainesville, Fla.)

Florida _____ L _____ 13-15, 8-15, 15-17

1993 - REGIONAL FINALIST (2-1)

Second Round (Austin, Texas)

Texas A&M _____ W _____ 15-10, 15-3, 15-8

South Regional (Austin, Texas)

Duke _____ W _____ 15-9, 15-12, 15-11

Florida _____ L _____ 11-15, 8-15, 15-11, 15-12, 10-15

1992 - REGIONAL FINALIST (2-1)

First Round (Austin, Texas)

Georgia _____ W _____ 15-12, 15-2, 10-15, 15-8

South Regional (Gainesville, Fla.)

LSU _____ W _____ 15-9, 13-15, 15-12, 15-4

Florida _____ L _____ 15-8, 16-14, 6-15, 2-15, 11-15

1991 - REGIONAL SEMIFINALIST (1-1)

First Round (Austin, Texas)

Duke _____ W _____ 15-3, 15-9, 15-12

South Regional (Baton Rouge, La.)

Florida _____ L _____ 15-3, 10-15, 9-15, 5-15

1990 - REGIONAL FINALIST (2-1)

First Round (Austin, Texas)

Maryland _____ W _____ 15-3, 15-5, 15-7

South Regional (Austin, Texas)

Kentucky _____ W _____ 15-4, 15-5, 15-5

LSU _____ L _____ 15-8, 15-4, 10-15, 11-15, 15-17

1989 - REGIONAL FINALIST (2-1)

First Round (Austin, Texas)

W. Michigan _____ W _____ 15-10, 16-14, 15-3

South Regional (Austin, Texas)

California _____ W _____ 15-11, 15-6, 15-10

UT-Arlington _____ L _____ 8-15, 15-11, 15-11, 9-15, 10-15

1988 - NATIONAL CHAMPIONS (5-0)

First Round (Austin, Texas)

N. Carolina _____ W _____ 15-7, 15-6, 15-6

South Regional (Austin, Texas)

Colorado St. _____ W _____ 15-3, 15-8, 15-5

UT-Arlington _____ W _____ 15-10, 15-2, 15-7

Championships (Minneapolis, Minn.)

UCLA _____ W _____ 16-14, 15-11, 15-13

Hawaii _____ W _____ 15-4, 16-14, 15-13

1987 - NATIONAL SEMIFINALIST (3-1)

First Round (Austin, Texas)

Florida State _____ W _____ 15-6, 15-11, 15-9

South Regional (Austin, Texas)

Florida _____ W _____ 15-9, 15-4, 15-3

Kentucky _____ W _____ 9-15, 15-12, 15-9, 15-4

Championships (Indianapolis, Ind.)

Stanford _____ L _____ 15-11, 12-15, 15-8, 6-15, 5-15

1986 - NATIONAL SEMIFINALIST (3-1)

First Round (Austin, Texas)

Duke _____ W _____ 15-8, 15-3, 13-15, 15-0

South Regional (Austin, Texas)

Georgia _____ W _____ 15-9, 15-8, 15-11

LSU _____ W _____ 15-3, 15-11, 15-13

Championships (Stockton, Calif.)

Pacific _____ L _____ 6-15, 1-15, 14-16

1985 - REGIONAL FINALIST (2-1)

First Round (Austin, Texas)

Duke _____ W _____ 15-9, 15-6, 15-8

South Regional, (Austin, Texas)

Texas A&M _____ W _____ 15-6, 15-8, 15-3

UCLA _____ L _____ 8-15, 10-15, 11-15

1984 - REGIONAL FINALISTS (2-1)

First Round (Austin, Texas)

Lamar _____ W _____ 15-4, 15-10, 15-8

South Regional (Austin, Texas)

Tennessee _____ W _____ 15-6, 15-7, 10-15, 15-6

UCLA _____ L _____ 17-15, 11-15, 13-15, 14-16

1983 - REGIONAL SEMIFINALIST (1-1)

First Round (Austin, Texas)

Lamar _____ W _____ 15-4, 15-3, 15-10

South Regional (Austin, Texas)

Kentucky _____ L _____ 7-15, 15-6, 16-14, 13-15, 10-15

1982 - REGIONAL SEMIFINALIST (1-1)

First Round (Austin, Texas)

SW Missouri _____ W _____ 15-10, 8-15, 15-7, 15-13

South Regional (Houston, Texas)

Stanford _____ L _____ 8-15, 8-15, 7-15



Postseason Career Records

KILLS

1. Destinee Hooker	291
2. Demetria Sance	271
3. Juliann Faucette	244
4. Ashley Engle	189
5. Dawn Davenport	162
6. Angie Breitenfield	143
7. Quandalyn Harrell	140
8. Mira Topic	139
9. Lauren Paolini	134
10. Diane Watson	133

ATTACKS

1. Destinee Hooker	639
2. Demetria Sance	584
3. Juliann Faucette	582
4. Angie Breitenfield	437
5. Ashley Engle	435
6. Dawn Davenport	347
7. Diane Watson	326
8. Mira Topic	302
9. Janine Gremmel	299
10. Dagmara Szyszczyk	291

HITTING PCT. (MIN. 50 ATT.)

1. Rachael Adams	.471
2. Lauren Paolini	.457
3. Brandy Magee	.453
4. Kathy Hahn	.429
5. Jennifer Doris	.424
6. Erin Aldrich	.395
7. Demetria Sance	.385
8. Nikki Busch	.346
9. Destinee Hooker	.340
10. Jennifer Todd	.328

ASSISTS

1. Michelle Moriarty	594
2. Michelle Kocher	481
3. Sue Schelfout	403
4. Eva Murray	393
5. Carrie Busch	329
6. Missy Kurt	327
7. Eva Murray	260
8. Pavlina Steffkova	248
9. Jill Gremmel	234
10. Ashley Engle	196

DIGS

1. Heather Kisner	219
2. Alyson Jennings	162
3. Ashley Engle	153
4. Janine Gremmel	150
Demetria Sance	150
6. Diane Watson	149
7. Angie Breitenfield	145
Dagmara Szyszczyk	145
9. Katie Austin	134
10. Eva Murray	115

SERVICE ACES

1. Destinee Hooker	28
2. Dawn Davenport	19
3. Diane Watson	16
4. Ashley Engle	15
Janine Gremmel	15
6. Katie Austin	13
Errica Hibben	13
8. Angie Breitenfield	12
Nikki Busch	12
Lisa Denker	12
Dagmara Szyszczyk	12

SOLO BLOCKS

1. Destinee Hooker	20
2. Angie Breitenfield	19
3. Dawn Davenport	17
4. Sharon Neugebauer	14
Demetria Sance	14
6. Errica Hibben	12
7. Jennifer Doris	10
Quandalyn Harrell	10
9. Juliann Faucette	9
10. Laura Neugebauer	8

BLOCK ASSISTS

1. Lauren Paolini	56
2. Dawn Davenport	48
3. Rachael Adams	46
4. Jane Winkel	42
5. Karen Kramer	40
Jennifer Doris	40
7. Jackie Campbell	36
8. Destinee Hooker	35
9. Juliann Faucette	34
10. Ashley Engle	33
Sonya Barnes	33

TOTAL BLOCKS

1. Dawn Davenport	68
2. Lauren Paolini	60
3. Destinee Hooker	55
4. Jennifer Doris	50
5. Karen Kramer	48
Jane Winkel	48
7. Rachael Adams	46
8. Ashley Engle	44
9. Juliann Faucette	43
10. Angie Breitenfield	40
Errica Hibben	40

MATCHES PLAYED

1. Juliann Faucette	20
2. Ashley Engle	19
Destinee Hooker	19
Heather Kisner	19
5. Jennifer Doris	17
6. Rachael Adams	16
Michelle Kocher	16
8. Dagmara Szyszczyk	15
Lauren Paolini	15
10. Demetria Sance	14



Postseason Season Records

KILLS

1.	122	Destinee Hooker	2009
2.	96	Demetria Sance	1995
3.	81	Juliann Faucette	2010
4.	75	Destinee Hooker	2008
5.	70	Demetria Sance	1998
6.	66	Demetria Sance	1997
7.	63	Dawn Davenport	1987
8.	62	Angie Breitenfield	1995
9.	61	Dawn Davenport	1988
10.	60	Lauren Paolini	2008
	60	Juliann Faucette	2009

ATTACKS

1.	250	Demetria Sance	1995
2.	249	Destinee Hooker	2009
3.	191	Juliann Faucette	2010
4.	185	Angie Breitenfield	1995
5.	184	Destinee Hooker	2008
6.	148	Demetria Sance	1998
	148	Juliann Faucette	2008
8.	145	Dagmara Szyszczak	1988
9.	141	Dawn Davenport	1988
10.	136	Juliann Faucette	2009

HITTING PCT. (MIN. 25 ATT.)

1.	.514	Demetria Sance	1997
2.	.500	Brandy Magee	2005
	.500	Lauren Paolini	2007
4.	.491	LaKisha Bledsoe	1997
5.	.480	Lauren Paolini	2008
6.	.477	Rachael Adams	2009
7.	.475	Rachael Adams	2010
8.	.468	Brandy Magee	2007
9.	.459	Lauren Paolini	2006
10.	.458	Jane Winkel	1994
11.	.429	Jennifer Doris	2009

ASSISTS

1.	233	Carrie Busch	1995
2.	225	Sue Schelfout	1988
3.	202	Michelle Kocher	2008
4.	190	Michelle Moriarty	2007
5.	178	Sue Schelfout	1987
6.	170	Michelle Kocher	2010
7.	164	Michelle Moriarty	2006
8.	160	Ashley Engle	2009
9.	159	Jill Gremmel	1998
10.	147	Eva Murray	1986

DIGS

1.	92	Heather Kisner	2009
2.	84	Heather Kisner	2008
3.	65	Angie Breitenfield	1995
4.	60	Carrie Busch	1995
5.	59	Dagmara Szyszczak	1988
6.	58	Katie Salen	1988
7.	56	Demetria Sance	1995
8.	55	Dawn Davenport	1988
9.	54	Katie Austin	1995
10.	53	Alyson Jennings	2006
	53	Sarah Palmer	2010

SERVICE ACES

1.	12	Destinee Hooker	2009
2.	11	Dawn Davenport	1987
3.	10	Destinee Hooker	2006
	10	Diane Watson	1984
5.	7	Katie Austin	1998
	7	Lisa Denker	1982
	7	Karen Kramer	1987
	7	Stacie Nichols	1987
	7	Sue Schelfout	1988
10.	6	Jennifer Doris	2010
	6	Katie Austin	1997

SOLO BLOCKS

1.	11	Angie Breitenfield	1995
2.	8	Demetria Sance	1995
3.	7	Dawn Davenport	1988
4.	6	Jennifer Doris	2008
	6	Destinee Hooker	2009
	6	Destinee Hooker	2007
	6	Sharon Neugebauer	1983
7.	5	Laura Neugebauer	1985
	5	Sharon Neugebauer	1984
9.	4	10 tied	

BLOCK ASSISTS

1.	22	Rachael Adams	2009
	22	Katie Austin	1995
3.	21	Sonya Barnes	1995
	21	Dawn Davenport	1988
	21	Jennifer Doris	2009
	21	Rachael Adams	2010
7.	20	Lauren Paolini	2006
8.	19	Destinee Hooker	2009
9.	17	Jackie Campbell	1986
	17	Lauren Paolini	2007
	17	Jennifer Doris	2008

TOTAL BLOCKS

1.	28	Dawn Davenport	1988
2.	25	Katie Austin	1995
3.	24	Sonya Barnes	1995
	24	Lauren Paolini	2006
5.	23	Jennifer Doris	2008
6.	22	Rachael Adams	2009
7.	21	Jennifer Doris	2009
	21	Rachael Adams	2010
9.	20	Dawn Davenport	1986
10.	19	Destinee Hooker	2009



Postseason Match Records

KILLS

1. 34 Destinee Hooker _ Penn State ___ 12/19/09
2. 28 Mira Topic ___ Indiana ___ 12/5/02
3. 26 Janine Gremmel _ LSU ___ 12/8/90
- 26 Demetria Sance _ UC Santa Barb. 12/12/97
5. 25 Demetria Sance _ Stanford ___ 12/14/95
6. 24 Quandalyn Harrell LSU ___ 12/8/90
- 24 Demetria Sance _ Florida ___ 12/8/95
8. 23 Destinee Hooker _ Texas A&M ___ 12/11/09
- 23 Destinee Hooker _ Stanford ___ 12/18/08
- 10.22 three tied

ATTACKS

1. 76 Destinee Hooker _ Penn State ___ 12/19/09
2. 66 Demetria Sance _ Florida ___ 12/8/95
- 66 Demetria Sance _ Nebraska ___ 12/16/95
4. 63 Dawn Davenport Stanford ___ 12/17/87
5. 61 Demetria Sance _ Stanford ___ 12/14/95
6. 60 Kim Larson ___ Kentucky ___ 12/10/83
- 60 Mira Topic ___ Michigan ___ 12/4/04
8. 58 Janine Gremmel _ LSU ___ 12/8/90
9. 57 Mira Topic ___ Indiana ___ 12/5/02
- 10.54 Angie Breitenfield Stanford ___ 12/14/95

HITTING PCT. (MIN. 10 ATT.)

1. .833 Brandy Magee ___ Texas State ___ 11/30/07
2. .818 Lauren Paolini ___ Lamar ___ 12/05/08
3. .800 Lauren Paolini ___ Texas State ___ 11/30/07
4. .722 Jill Gremmel ___ Houston ___ 12/2/99
- .722 Quandalyn Harrell Kentucky ___ 12/7/90
6. .714 Diane Watson ___ Lamar ___ 12/3/83
7. .692 Brandy Magee ___ LSU ___ 12/1/07
8. .667 Sharon Neugebauer Stanford ___ 12/10/82
9. .655 Kathy Hahn ___ Indiana ___ 12/5/02
10. .632 Brandy Magee ___ Texas State ___ 12/3/04

ASSISTS

1. 84 Missy Kurt ___ LSU ___ 12/8/90
2. 68 Caron Blotch _ Indiana ___ 12/5/02
- 68 Michelle Moriarty Stanford ___ 12/9/06
4. 66 Eva Murray ___ UCLA ___ 12/8/84
5. 64 Pavlina Steffkova UC Santa Barb. ___ 12/12/9
6. 63 Sue Schelfout _ Stanford ___ 12/17/87
7. 60 Carrie Busch _ Illinois ___ 12/7/95
- 60 Pavlina Steffkova San Diego State ___ 12/7/96
9. 59 Lisa Denker ___ Kentucky ___ 12/10/83
- 10.58 Caron Blotch ___ Arizona ___ 12/6/02
- 58 Michelle Moriarty Florida ___ 12/7/07
- 58 Sue Schelfout _ UCLA ___ 12/15/88

DIGS

1. 28 Heather Kisner _ UCLA ___ 12/12/08
2. 26 Heather Kisner _ Penn State ___ 12/19/09
- 24 Diane Watson _ UCLA ___ 12/8/84
4. 23 Dariam Acevedo _ Stephen F. Austin ___ 12/2/06
- 23 Janine Gremmel _ LSU ___ 12/8/90
- 23 Errica Hibben _ LSU ___ 12/8/90
- 23 Heather Pfluger _ Florida ___ 12/12/92
8. 21 Alyson Jennings _ Stanford ___ 12/9/06
- 21 Destinee Hooker _ Stanford ___ 12/18/08
- 21 Heather Kisner _ Stanford ___ 12/18/08
- 21 Heather Kisner _ Minnesota ___ 12/17/09

SERVICE ACES

1. 6 Lisa Denker ___ SW Missouri St. 12/3/82
2. 5 Dawn Davenport Florida State ___ 12/4/87
- 5 Sarah Holloway ___ Texas State ___ 12/3/04
- 5 Destinee Hooker _ Prairie View A&M ___ 12/1/06
- 5 Bethany Howden Michigan ___ 12/4/04
- 5 Stacie Nichols ___ Kentucky ___ 12/12/87
7. 4 eight tied

SOLO BLOCKS

1. 6 Dawn Davenport Kentucky ___ 12/12/87
2. 4 Angie Breitenfield Duke ___ 12/10/93
- 4 Sarah Butler ___ San Diego State ___ 12/7/96
- 4 Destinee Hooker Texas State ___ 11/30/07
- 4 Sharon Neugebauer UCLA ___ 12/8/84
6. 3 15 tied

BLOCK ASSISTS

1. 11 Jane Winkel ___ Florida ___ 12/8/95
2. 10 Jennifer Doris ___ UCLA ___ 12/12/08
3. 9 Katie Austin ___ Florida ___ 12/8/95
- 9 Angie Breitenfield Florida ___ 12/11/93
- 9 Katy Jameyson _ Florida ___ 12/11/93
6. 8 Erin Aldrich ___ Colorado State ___ 12/5/98
- 8 Sonya Barnes ___ Hawaii ___ 12/12/96
- 8 Lauren Paolini _ Florida ___ 12/7/07
9. 7 eight tied

TOTAL BLOCKS

1. 12 Jane Winkel ___ Florida ___ 12/8/95
2. 11 Jennifer Doris ___ UCLA ___ 12/12/08
3. 10 Katie Austin ___ Florida ___ 12/8/95
- 10 Katy Jameyson _ Florida ___ 12/11/93
5. 9 Angie Breitenfield Florida ___ 12/11/93
- 9 Karen Kramer _ Florida ___ 12/11/87
- 9 Jane Winkel ___ Stephen F. Austin ___ 12/4/97
8. 8 nine tied

2011 Texas Volleyball TV/Radio Lineup



1 **KHAT BELL**
6-1 Fr. MB/OH
Mesquite, Texas



3 **MADLYN HUTSON**
6-5 Fr. Utility
Brentwood, Tenn.



4 **MICHELLE KOCHER**
5-10 Sr. S
Wheaton, Ill.



5 **RACHAEL ADAMS**
6-2 Sr. MB
Cincinnati, Ohio



10 **HALEY ECKERMAN**
6-3 Fr. OH
Waterloo, Iowa



12 **HANNAH ALLISON**
5-11 So. S
Siloam Springs, Ark.

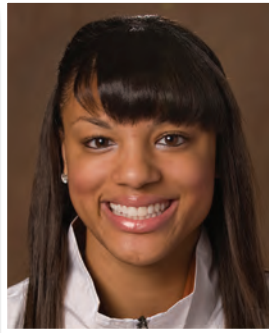

14 **SHA'DARE McNEAL**
6-1 Jr. Utility
San Diego, Calif.



15 **SYDNEY YOGI**
5-2 Sr. L
Honolulu, Hawaii



16 **SARAH PALMER**
5-10 So. L
Kailua, Hawaii



18 **AMBER ROBERSON**
6-2 Sr. OH
San Antonio, Texas



20 **HALEY CAMERON**
6-3 So. MB
La Jolla, Calif.



23 **BAILEY WEBSTER**
6-3 RS -So. OH
Baltimore, Md.



24 **ASHLEY BANNISTER**
6-1 RS-Fr. OH
Sugar Land, Texas