

# 2007 TEMPLE WOMEN'S GYMNASTICS



## TEMPLE UNIVERSITY

Location.....Philadelphia, Pa.  
 Founded.....1884  
 Enrollment.....34,000  
 President.....Dr. Ann Weaver Hart  
 Director of Athletics.....Bill Bradshaw  
 Nickname.....Owls  
 Colors.....Cherry and White  
 Conference.....ECAC  
 Home Arena.....McGonigle Hall

## COACHING STAFF

Head Coach.....Aaron Murphy  
 Phone.....215-204-8745  
 E-Mail.....[murph@temple.edu](mailto:murph@temple.edu)  
 Career Record/Years.....First Year  
 Record at TU/Years.....First Year

## TEAM INFORMATION

Letterwinners Returning/Lost.....11/4  
 2006 Overall Record.....6-19  
 2006 ECAC Finish.....7th

## MEDIA RELATIONS

Contact.....Brian Beacham  
 Office Phone.....215-204-7446  
 Office Fax.....215-204-7499  
 E-mail.....[brian.beacham@temple.edu](mailto:brian.beacham@temple.edu)  
 Website.....[www.owlsports.com](http://www.owlsports.com)

## TABLE OF CONTENTS

Outlook.....1  
 Head Coach.....2  
 Athlete Profiles.....3-9  
 Year In Review.....10  
 2006 Results & Statistics.....11  
 All-Time Records.....12  
 All-Time Opponents.....12  
 All-Time Results.....13-16



## Quick Facts

## 2007 SCHEDULE

Date	Opponent	Time
Jan. 19	at Ursinus	6:00 PM
Jan. 24	RUTGERS	7:00 PM
Jan. 27	at Penn	1:00 PM
Feb. 3	LIBERTY BELL INVITE CLASSIC	1:00 PM
Feb. 17	at Towson Invitational	2:00 PM
Feb. 23	at Maryland	7:00 PM
Mar. 3	RHODE ISLAND	1:00 PM
Mar. 8	at West Chester	6:00 PM
Mar. 10	at Cornell	1:00 PM
Mar. 17	at West Virginia	1:00 PM
Mar. 31	ECAC Championships	12:00 PM

Home meets in CAPS and at McGonigle Hall

## 2007 ROSTER

Name	Cl.	Event	Ht.	Hometown/High School
Nikki Berrian	So.	AA	5-6	Mechanicsburg, Pa./Cumberland Valley
Nicole Catrambone	So.	AA	5-0	Langhorne, Pa./Neshaminy
Natasha Crawford	So.	AA	5-2	Fayetteville, Ga./Fayette County
Donna Crowell	Sr.	BB,B,F	5-5	Wayne, N.J./Wayne Valley
Debra DiPrima	So.	AA	5-3	Fair Lawn, N.J./Fair Lawn
Caitlin Egan	So.	AA	5-1	Scranton, Pa./Scranton Prep
Emily Farley	So.	AA	5-5	Braintree, Mass./Braintree
Jillian Kornett	Sr.	AA	5-2	Aberdeen, N.J./Raritan
Evelyn Lespinasse	Fr.	BB,B,F	5-0	Pt. St. Lucie, Fla./Lincoln Park Acad.
Sarah Liebowitz	Sr.	AA	5-0	Avon, Conn./Avon
Christine McNeill	So.	AA	5-4	Birdsboro, Pa./Exeter
Kristin McRell	So.	AA	5-4	Edison, N.J./Bishop George Ahr
Desiree Meredith	Jr.	AA	5-3	Lanoka Harbor, N.J./Lacey Twp.
Noelle Moore	Sr.	BB,E,V	5-0	Cortland Manor, N.Y./Hendrick Hudson
Ashley Nehiley	Fr.	AA	5-0	Bridgewater, Mass./Bridgewater-Raynham
Nina Oteri	Fr.	AA	5-2	Northampton, Pa./Northampton
Alycia Petitto	Jr.	AA	5-2	Selden, N.Y./Newfield
Tiffany Shepherd	Fr.	AA	5-6	Macungie, Pa./Emmaus
Winter Sneed	So.	AA	5-3	Conshohocken, Pa./Plymouth Whitmarsh
Danielle Viens	Fr.	AA	5-3	Mansfield, Conn./Cherry Hill East
Allison Williams	Sr.	AA	5-3	Long Valley, N.J./West Morris Central
Monica Zuber	Fr.	AA	5-1	Reading, Pa./Antietam

Head Coach: Aaron Murphy (Temple '01) - First Season

## CREDITS

The 2007 Temple Women's Gymnastics Media Guide was written and edited by Brian Beacham. Designed by Kevin Bonner with Brian Beacham. Additional editing provided by Larry Dougherty and Al Shrier. Printed by Multi-Ad® Sports, Peoria, Ill. Special thanks to Dave Mateer, Client Account Manager for Temple Athletics. Photography provided by Paige Ozarowski and Zohrab Kazanjian. Published by the Temple University Department of Intercollegiate Athletics.

[WWW.OWLSPORTS.COM](http://WWW.OWLSPORTS.COM)



# 2007 TEMPLE WOMEN'S GYMNASTICS

## Outlook

After a standout gymnastics career at Temple, which included an appearance in the 2001 U.S. Championships, **Aaron Murphy** was named the women's gymnastics head coach on October 24, 2006. Murphy, honored as the USA Collegiate Assistant Gymnastics Coach of the Year in 2004, replaces Ken Anderson after a program-best 236 victories and 21 years at the helm of the women's gymnastics program.

"It's been great having been given the opportunity, and an honor in itself, to take over the head coaching responsibilities from Coach Anderson," said Murphy.

Following the squad's 6-19 performance from a year ago, Murphy has began the training season with a philosophy different from years past. With an

accelerated emphasis on advanced skills and fresh routines, he notes this year's depth as reasoning behind his adjusted approach.

"We've started training bigger skills in the preseason and practicing new routines earlier, so the team is more comfortable come competition time," commented Murphy. "The team depth this season is something I'm especially excited about. Being one of the top six competitors is going to be a battle week-in and week-out."

Following suit with a Temple women's gymnastics tradition, seniors **Jillian Kornett** and **Sarah Liebowitz** were selected the season's team captains by their peers. Kornett, having competed in 12 of 13 meets in 2006, thrice posted season and team-highs on vault (9.625) vs. Penn, Maryland and at the Towson Invitational. Liebowitz, having competed in 34 meets in three seasons as an Owl, was awarded USAG All-American recognition following her fourth place all-around performance (37.875) at the USAG Nationals.

"I feel that the team selected Jillian and Sarah because of their leadership, not only inside the gym, but as well as outside the gym," boasted Murphy.

Kornett and Liebowitz's veteran leadership will be complimented by fellow seniors **Donna Crowell**, **Noelle Moore** and **Allison Williams**. While Murphy cites Crowell's increased training regimen and Williams' upside after suffering through injuries, he is especially enthused about Moore's consistent performance in two specific events.

"Noelle is a dominant force in the floor exercise and on balance beam,"

Murphy complimented on the 2006 USAG All-American. "She really has the ability to be the anchor in both events."

Junior **Desiree Meredith** brings, what Murphy refers to as, a "power-house style of gymnastics" while he's looking for **Alycia Petitto** to be a stand-out in the all-around.

**Nikki Berrian**, **Natasha Crawford**, **Nicole Catrambone** and **Winter Sneed** highlight a competitive and potentially contributing sophomore class. Murphy notes Crawford's fearless approach as perfect compliments to Berrian and Sneed's exciting style. With consistent day-to-day improvement, fellow classmates **Caitlin Egan**, **Emily Farley** and **Debra DiPrima** figure to compete for one of six event positions. After a red-shirted 2006 campaign due to injury, **Christine McNeill** and **Kristin McReil** return to the squad and will provide additional depth to the all-around.

"Natasha and Nicole are just real hard-nosed gymnasts," said Murphy. "On the other hand, Nikki's uneven bar routine has the ability to put the crowd in a sense of awe while Winter displays a tremendous amount of showmanship in the floor exercise."

Freshmen **Evelyn Lespinasse**, **Ashley Nehiley**, **Nina Oteri**, **Tiffany Shepherd**, **Danielle Viens** and **Monica Zuber** have proven to provide Murphy with a competitive nature that has increased the level of team motivation.

"They're what's pushing the competitive envelope for this team, right now," noted Murphy. "This group is very talented."

Heading into competition, Murphy looks forward to the challenging schedule being a catalyst for his squad's continual development throughout the season. Specifically, he's targeting the season's first meet at Ursinus to the set the tone and the annual alumni meet as an opportunity to display the team's hard work.

"We are really looking forward to the first meet to see how the team can present itself," commented Murphy. "Also, the annual alumni meet (2/3) will be a great chance for our former athletes to come back and see what our girls can do."

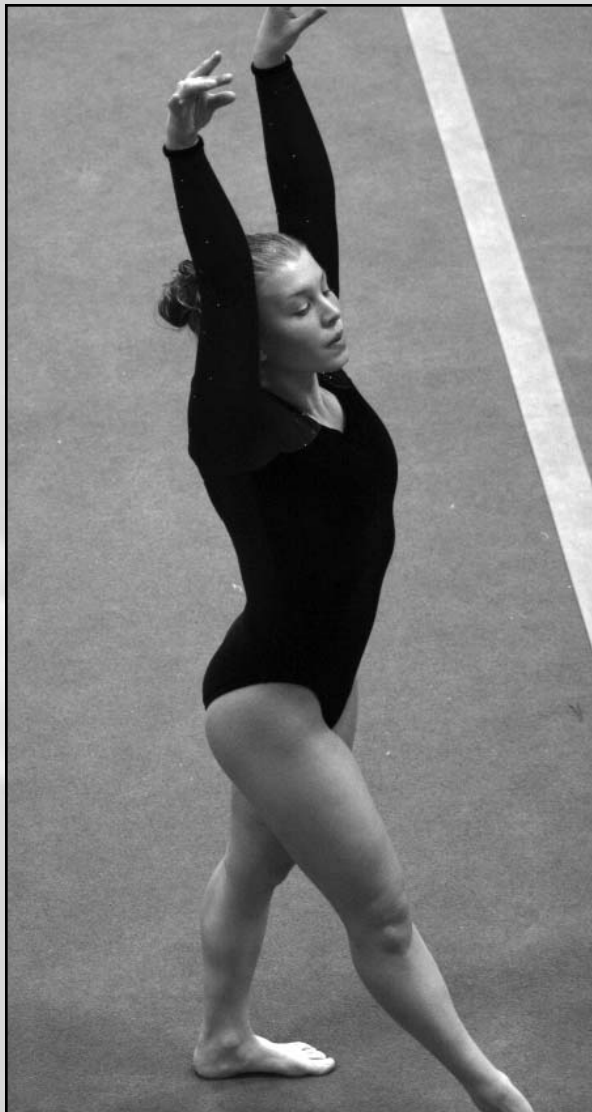

Senior co-captain *Jillian Kornett*.



*Head Coach*

## AARON MURPHY

HEAD COACH • 1ST SEASON • TEMPLE '01



Aaron Murphy, who spent the last four years as the assistant women's gymnastics coach at Temple, was named the program's new head coach on October 24, 2006. The 2001 Temple graduate, named the USA Collegiate Assistant Gymnastics Coach of the Year in 2004, replaces Ken Anderson after 21 years at the helm of the women's gymnastics program.

In his four years as an assistant at Temple, Murphy was responsible for spotting all four events while constructing the strength and conditioning program. Under his guidance, the program celebrated eight USAG All-American honorees and set several new school records.

Prior to his experience with the women's gymnastics program, Murphy spent the 2001-02 season as an assistant with the Temple men's program under head coach Fred Turoff. While responsible for spotting all skill events for safety purposes, he was integral in assisting the men's team to an ECAC Conference Championship and national recognition.

In addition to his coaching responsibilities, Murphy was the Public Gymnastics Clinic Director at Temple from 2001-03. In coaching all ages and skill levels, he utilized his several years of experience in supervising, coordinating and working hands-on with inner-city children participating in gymnastics.

A four-year letterwinner at Temple, Murphy served as a team captain his senior season (2000-01). His career as a performer, and 2001 U.S. Championship participant, is headlined with several honors including the 2001 Bill Braverman Award Recipient for Excellence and the 2001 Most Consistent Gymnast Award.

Murphy, born in Barberton, Ohio, currently resides in Philadelphia.





# 2007 TEMPLE WOMEN'S GYMNASTICS

## Athlete Profiles



### NIKKI BERRIAN

SO. • 5-6 • MECHANICSBURG, PA • CUMBERLAND VALLEY • AA

**2006:** Competed in all 13 meets...Posted season-highs on uneven bars (9.45) and in floor exercise (9.5) at the Towson Invitational...Scored 9.3 in floor exercise vs. Bridgeport, Towson and Ursinus...Tallied 9.175 and 9.4 on uneven bars at New Hampshire Invitational and vs. Cornell, respectively...**PRIOR TRAINING:** Trained at Cumberland Gymnastics...Placed first in floor exercise at Level 9 State Championship in 2005...Qualified for 2004 Regionals...**MAJOR:** Kinesiology.

**CAREER-BESTS:** Floor Exercise: 9.5; Uneven Bars: 9.45.



### NICOLE CATRAMBONE

SO. • 5-0 • LANGHORNE, PA • NESHAMINY • AA

**2006:** Competed in nine of 13 meets...Posted season-high in floor exercise (8.4) vs. Bridgeport, Towson and Ursinus and on vault (9.525) against Maryland...Twice scored season-high 9.425 on uneven bars at New Hampshire Invitational and against Rutgers...Team-high score on uneven bars (9.425) at New Hampshire Invitational...**2005:** Redshirt...**HIGH SCHOOL:** Two-time Level 10 Regional qualifier...Level 9 State Champion on vault in 2002...**PRIOR TRAINING:** Competed for Somerton Gymnastics under coach Donna Guenther...**PERSONAL:** Majoring in kinesiology and pre-physical therapy...Named 2006 All-American Scholar Athlete and Dean's List honoree...Member of the Temple Pre-Physical Therapy Association.

**CAREER-BESTS:** Floor Exercise: 8.4; Uneven Bars: 9.425; Vault: 9.525



### NATASHA CRAWFORD

SO. • 5-2 • FAYETTEVILLE, GA • FAYETTE COUNTY • AA

**2006:** Competed in 12 of 13 meets...Posted season-highs in vault (9.575), uneven bars (9.65), balance beam (9.375), floor exercise (9.5) and all-around (37.65) vs. Rutgers, Maryland, West Chester, Cornell and at the George Washington Invitational, respectively...Tallied team-high scores in vault (9.525), floor exercise (9.4) and all-around (37.65) at the George Washington Invitational...Recorded team-high in vault (9.575) vs. Rutgers...Posted team-highs in uneven bars at George Washington Invitational (9.525), vs. Penn (9.525), at Towson Invitational (9.55), vs. Maryland (9.65) and vs. West Virginia (9.55)...Tallied season and team-high in balance beam (9.6) at Nationals and ECACs (9.35), respectively...**PRIOR TRAINING:** Trained at the Atlanta School of Gymnastics under coaches Tom Cook and Amanda Cain...Level 6 all-around State champion and Level 9 balance beam State champion...Three-time Level 9 and five-time Level 10 Regional qualifier...2002 Junior Olympic National qualifier and Level 10 National participant...**PERSONAL:** Named a 2006 Academic All-American...Majoring in communications.

**CAREER-BESTS:** All-Around: 37.65; Balance Beam: 9.6; Floor Exercise: 9.5; Uneven Bars: 9.65; Vault: 9.575



Senior co-captain Sarah Liebowitz



## Athlete Profiles



### DONNA CROWELL

**SR. • 5-5 • WAYNE, NJ • WAYNE VALLEY • BB, FX, UB**

**2006:** Did not compete...**2005:** Redshirt...**2004:** Did not compete...**2003:** Attended Montclair State University...**MAJOR:** Criminal justice.



### DEBRA DiPRIMA

**SO. • 5-3 • FAIR LAWN, NJ • FAIR LAWN • AA**

**2006:** Competed in one of 13 meets...Posted an 8.95 on balance beam vs. Cornell...**HIGH SCHOOL:** Four-time first team all-league and all-county honoree...Two-time first team all-state selection...Recipient of the NJIT Women in Technology Leadership Award...Four-time National Honor Roll honoree...**PRIOR TRAINING:** Trained at Elite Gymnastics under coach Ida Wilborn...Level 9 Regional qualifier...Second place finisher in floor exercise and fifth place finisher in all-around at 2004 USAIGC Nationals...**MAJOR:** Early childhood education.

**CAREER-BESTS:** Balance Beam: 8.95.



Senior Noelle Moore

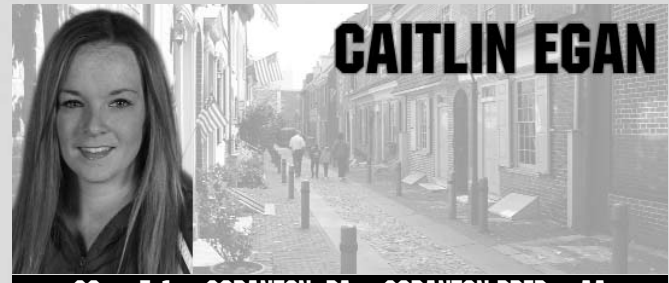

### CAITLIN EGAN

**SO. • 5-1 • SCRANTON, PA • SCRANTON PREP • AA**

**2006:** Competed in one of 13 meets...Posted an 8.75 in floor exercise vs. West Chester...**2005:** Redshirt...**HIGH SCHOOL:** National team member...Regional champion in all-around...Four-time Level 10 State and Regional qualifier...**PERSONAL:** Majoring in physical therapy...Dean's List honoree...Recipient of the ECAC Scholarship Award and Division I Scholar Athlete Award in 2005...Member of Psychology and Physical Therapy organizations.

**CAREER-BESTS:** Floor Exercise: 8.75.

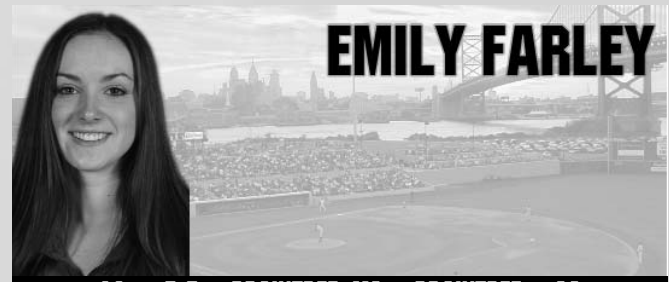

### EMILY FARLEY

**SO. • 5-5 • BRAintree, MA • BRAintree • AA**

**2006:** Competed in one of 13 meets...Posted an 8.95 on vault vs. Bridgeport, Towson and Ursinus...**HIGH SCHOOL:** Four-year varsity letterwinner and 2005 team captain...Attended Senior Nationals...Named Bay State League All-Star in 2002-05...Also lettered three times in track and field...**MAJOR:** Criminal justice.

**CAREER-BESTS:** Vault: 8.95.



# 2007 TEMPLE WOMEN'S GYMNASTICS

## Athlete Profiles



### JILLIAN KORNETT

SR. • 5-2 • ABERDEEN, NJ • RARITAN • AA

**2007:** Team co-captain...**2006:** Competed in 12 of 13 meets...Thrice posted season and team-highs on vault (9.625) vs. Penn, Maryland and at Towson Invitational...Twice posted season-highs on uneven bars (9.35) vs. West Virginia and at ECACs...Tallied season and team-high in floor exercise (9.575) at ECACs...Vault score (9.525) vs. Ursinus was a team-high...**2005:** Competed in three meets...Participated in floor and balance beam...Posted a 9.4 vs. Ursinus in the floor exercise...**2004:** Competed in 13 meets...Posted a 35.95 in all-around and 8.95 on uneven bars vs. Bridgeport...Tallied career-high on balance beam (9.45) in quad-meet at New Hampshire and in floor exercise, twice, in quad-meet at Temple and in USAG competition...Recorded career-high on vault (9.675) in quad-meet at Maryland...**PRIOR TRAINING:** Trained at Rebound Gymnastics under coach Diane Farrell...Level 10 New Jersey State all-around competitor and Regional qualifier...**PERSONAL:** Majoring in kinesiology and exercise science.

**CAREER-BESTS:** All-Around: 35.95; Balance Beam: 9.45; Floor Exercise: 9.75; Uneven Bars: 9.35; Vault: 9.675.



### EVELYN LESPINASSE

FR. • 5-0 • PT. ST. LUCIE, FL • LINCOLN PARK ACAD. • BB, FE, UB

**HIGH SCHOOL:** Placed eighth in all-around, first on balance beam and third in all-around at Level 9 Regionals...Placed first on uneven bars, balance beam and floor exercise at Capitol Cup in 2004...Qualified for Eastern Nationals in 2003...Four-year member of the honor roll...**MAJOR:** Kinesiology.

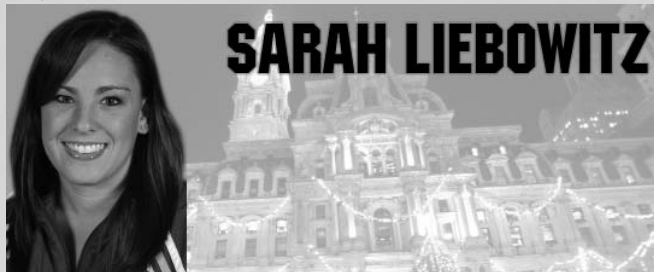

### SARAH LIEBOWITZ

SR. • 5-0 • AVON, CT • AVON • AA

**2007:** Team co-captain...**2006:** Competed in 13 of 13 meets...Posted career and season-high in vault (9.6) vs. Maryland...Scored season-highs on uneven bars (9.725), on balance beam (9.525), in floor exercise (9.525) and in all-around (37.55) vs. Rhode Island, Rutgers, at the Towson Invitational and vs. Penn, respectively...Tallied team-highs in all-around vs. West Chester (37.325), at the New Hampshire Invitational (36.8), vs. Cornell (37.3) and at ECACs (37.125)...Recorded team-highs on uneven bars at the George Washington Invitational (9.525), vs. Rhode Island (9.725), vs. Penn (9.525) and vs. Cornell (9.675)...Scored team-high on balance beam vs. Maryland (9.475) and in floor exercise at the Towson Invitational (9.525)...Named All-American...**2005:** Competed in eight meets...Posted a season-high on uneven bars (9.75) vs. Rutgers...Tallied a 9.3 on vault at tri-meet vs. Penn and Ursinus...**2004:** Competed in 13 meets...Broke Temple's all-time individual record on uneven bars (9.90) in home quad-meet...Member of uneven bar team that scored record-breaking 49.350 vs. Cornell...Tallied career-high in floor exercise vs. Cornell (9.8)...Twice earned career-high 9.725 on balance beam...**PRIOR TRAINING:** Trained under coach Byron Knox at Cats Gymnastics...Three-time Level 10 National qualifier...**PERSONAL:** Majoring in advertising...Director's Honor Roll honoree.

**CAREER-BESTS:** All-Around: 37.55; Balance Beam: 9.75; Floor Exercise: 9.8; Uneven Bars: 9.90; Vault: 9.6.



## Athlete Profiles



### CHRISTINE McNEILL

SO. • 5-4 • BIRDSBORO, PA • EXETER • AA

**2006:** Redshirt...**2005:** Competed in 10 of 12 meets...Posted career-high on uneven bars (9.65) at the Towson Invitational and on balance beam (9.575) at final home meet...Tallied career-high in floor exercise (9.275) at tri-meet vs. Penn and Ursinus...**HIGH SCHOOL:** Two-time Level 10 participant...Named second alternate on Junior Olympic National team...**PRIOR TRAINING:** Trained at Berks Gymnastics Academy...Three-time Level 10 State and Regional qualifier...**MAJOR:** Geology.

**CAREER-BESTS:** Balance Beam: 9.575; Floor Exercise: 9.275; Uneven Bars: 9.65.



### KRISTIN McRELL

SO. • 5-4 • EDISON, NJ • BISHOP GEORGE AHR • AA

**2006:** Redshirt...**2005:** Competed in nine of 10 meets...Posted career-highs on balance beam (9.7) at the Towson Invitational and in floor exercise (9.65) at ECACs...**HIGH SCHOOL:** Three-time Level 10 participant and team captain in 2004...Named all-state first team following junior and senior season...**PRIOR TRAINING:** Level 9 National qualifier and Junior National Elite Classics 13 in all-around in 2001...Tops Elite second in all-around in U.S. Challenge in 2000...Qualified to Bela Karolyi's Camp...**MAJOR:** Early education.

**CAREER-BESTS:** Balance Beam: 9.7; Floor: 9.65.



### DESIREE MEREDITH

JR. • 5-3 • LANOKA HARBOR, NJ • LACEY TOWNSHIP • AA

**2006:** Competed in 11 of 13 meets...Competed only in vault posting a 9.6 vs. Maryland and West Virginia...Named second team USAG All-American after posting season-high 9.65 on vault...**2005:** Competed in 12 meets...Posted a career-high on vault (9.65) in quad-meet vs. Maryland...Tallied career-high in floor exercise (9.375) vs. Rutgers...Named second team all-ECAC on vault...**HIGH SCHOOL:** Four-time team MVP...Team captain in 2002-03...Named first team all-state, first team all-shore and first team all-county...JOGA Level A State champion in the all-around, floor exercise, vault and uneven bars...**PRIOR TRAINING:** Trained at Precision Gymnastics...**PERSONAL:** Majoring in kinesiology and exercise science.

**CAREER-BESTS:** Floor Exercise: 9.375; Vault: 9.65



Junior Desiree Meredith.



# 2007 TEMPLE WOMEN'S GYMNASTICS

## Athlete Profiles



### NOELLE MOORE

SR. • 5-0 • CORTLAND MANOR, NY • HENDRICK HUDSON • FE, BB, V

**2006:** Competed in all 13 meets...Posted season and team-high on balance beam (9.7) at the George Washington Invitational...Tallied season and team-high in floor exercise (9.775) vs. Rhode Island...Recorded team-high in five out of 13 meets in balance beam...Named All-American in balance beam and floor exercise...**2005:** Competed in one meet...sidelined for most of the season due to injury...**2004:** Competed in three meets...Posted career-high in uneven bars (9.25) and all-around (38.325) at George Washington Invitational...Tallied career-highs in balance beam (9.75), floor exercise (9.85) and vault (9.575) vs. Rutgers...Sidelined for most of the season due to injury...**PRIOR TRAINING:** Trained at Galaxy Gymnastics under coach Jamie Winkler...Four-time Junior Nationals qualifier...Ranked ninth-nationally on vault in 2000...**PERSONAL:** Majoring in therapeutic recreation...Named to the President's List.

**CAREER-BESTS:** All-Around: 38.325; Balance Beam: 9.75; Floor Exercise: 9.85; Uneven Bars: 9.25; Vault: 9.575.



### ASHLEY NEHILEY

FR. • 5-0 • BRIDGEWATER, MA • BRIDGEWATER-RAYNHAM • AA

**HIGH SCHOOL:** Placed fourth in floor exercise at the Senior Nationals in 2006...Finished eighth in all-around, eighth in bars and third in vault at 2005 Level 10 State Championships...Level 10 Regional qualifier...**MAJOR:** Undeclared.

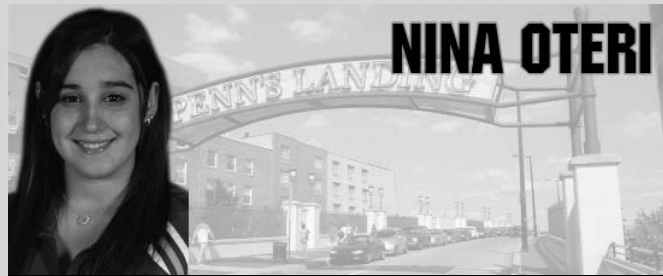

### NINA OTERI

FR. • 5-2 • NORTHAMPTON, PA • NORTHAMPTON • AA

**HIGH SCHOOL:** Qualified for Level 10 Regionals in 2006...Placed fourth in the all-around at States in 2005...Qualified for 2004 State and Regional Championships...Placed first in the all-around and second on the uneven bars at the Level 9 State Championship...**PRIOR TRAINING:** Trained at the Lehigh Valley Sports Academy under coaches Natalia Yurchenko, Ivan Guertchev and Howard Shear...**MAJOR:** Communications.



### ALYCIA PETITTO

JR. • 5-2 • SELDEN, NY • NEWFIELD • AA

**2006:** Competed in all 13 meets...Posted season and team-high on vault (9.55) vs. Maryland and at ECACs...Posted season and career-high on balance beam (9.4725) vs. Rhode Island...**2005:** Competed in all 13 meets...ECAC National Team qualifier on floor exercise and alternate on vault...Earned a career-best on floor (9.725) and vault (9.6) at ECACs...Placed second in floor exercise (9.675) vs. Japan, West Chester and Ursinus...**HIGH SCHOOL:** MVP and team captain for three seasons...Four-time Regional qualifier...2004 National qualifier...Also earned letters in track and cheerleading...Member of the National Honor Society and Foreign Language Honor Society...**PRIOR TRAINING:** Trained under coaches Carlos Harper and Robin Thomas at New Image Gymnastics...**PERSONAL:** Majoring in kinesiology...Made Division I Scholar Athlete Honor Roll in 2005-06...2005 Member of the National Society of Collegiate Scholars and PHETE Club...2006 President's Honor Roll and Owl Club Academic Award...2005-06 Health Professions Dept. of Kinesiology-Kendrick, Clemmer, Phillips Scholarship award-winner...Dean's list 2004-05.

**CAREER-BESTS:** Balance Beam: 9.4725; Floor Exercise: 9.725; Vault: 9.6.



## Athlete Profiles



### TIFFANY SHEPHERD

FR. • 5-6 • MACUNGIE, PA • EMMAUS • AA

**HIGH SCHOOL:** Placed eighth at State Championships in 2006...Placed first on uneven bars and vault, and first on vault at 2003 Level 10 State and Regional Championships, respectively...Also a 2003 National qualifier...**MAJOR:** Biology.



### DANIELLE VIENS

FR. • 5-3 • MANSFIELD, CT • CHERRY HILL EAST • AA

**HIGH SCHOOL:** Placed fourth on uneven bars and balance beam at 2006 State Championship...Three-time Regional qualifier...**MAJOR:** Kinesiology.



### WINTER SNEED

SO. • 5-3 • CONSHOHOCKEN, PA • PLYMOUTH-WHITEMARSH • AA

**2006:** Competed in 12 of 13 meets...Posted season-high on vault (9.5) at George Washington Invitational...Tallied season-high on balance beam (9.675) vs. Rutgers...Scored season-high in floor exercise (9.175) vs. Maryland...**HIGH SCHOOL:** Three-time Region VII qualifier placing third, first and sixth in the all-around in 2002-05...2005 Level 10 State qualifier and member of the Junior Olympic National team...Three-time Level 9 State qualifier...Two-time Junior Olympic Eastern National qualifier...Named 2004 team co-captain...Member of the National Honor Society and Distinguished Honor Roll honoree...**PERSONAL:** Majoring in marketing...Minoring in management information systems...Also a member of Temple's Ladies of Elegance step team.

**CAREER-BESTS:** Balance Beam: 9.675; Floor Exercise: 9.175; Vault: 9.5

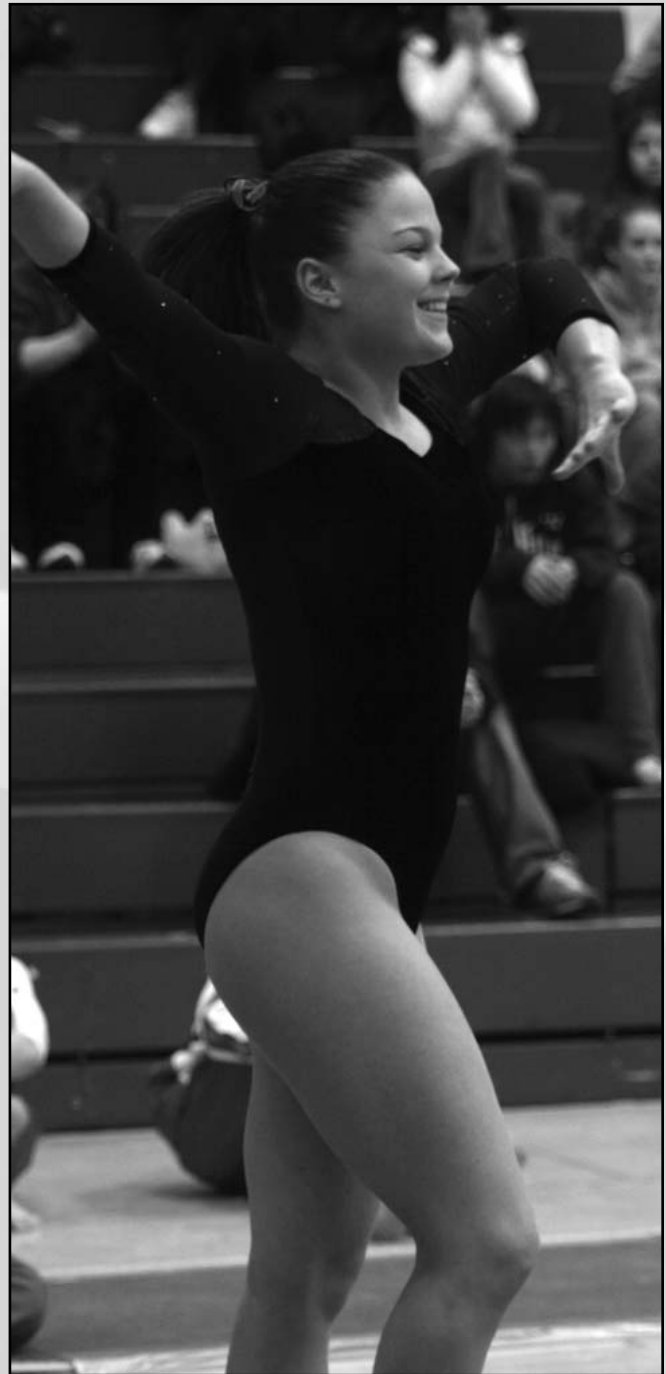

Junior Alycia Petitto.

# 2007 TEMPLE WOMEN'S GYMNASTICS

## *Athlete Profiles*



### ALLISON WILLIAMS

SR. • 5-3 • LONG VALLEY, NJ • WEST MORRIS CENTRAL • AA

**2006:** Did not compete due to injury...**2005:** Redshirt...**2004:** Competed in two meets...Posted a career-high on vault (9.35) at home quad-meet...**PRIOR TRAINING:** Trained under coach Bob Sullivan at Gymnastics Unlimited...Placed ninth on vault at State Championship...Level 8 vault State champion...Level 9 Regional qualifier...USAIGS Level 9 National and Regional qualifier...**PERSONAL:** Majoring in Spanish and criminal justice...Member of Temple's Spanish Club...Named to the Director's Honor Roll in 2003-06.

**CAREER-BESTS:** Vault: 9.35



### MONICA ZUBER

FR. • 5-1 • READING, PA • ANTIETAM • AA

**HIGH SCHOOL:** Three-time Level 10 State and Regional qualifier...Three-time EGSA balance beam champion...2006 Santa Cruz, CA Invitational gold medal-winner on vault, uneven bars, balance beam and all-around...2005 Heart of Texas Invitational gold medal-winner on balance beam...2004 San Juan Puerto Rico Invitational bronze medal-winner on vault...2003 Level 9 State and Regional qualifier...2003 Florida Sand Dollar Invitational bronze medal-winner in floor exercise and vault...**MAJOR:** Graphic design.



2007 Temple Women's Gymnastics Team



## *Year In Review*

Despite a 6-19 overall mark, the 2006 Temple women's gymnastic team showed several instances of a bright future at meets such as the George Washington Invitational, a quad-meet at home, a tri-meet at Ursinus, and a dual-meet at West Chester. In addition, juniors **Sarah Liebowitz** and **Noelle Moore** received first team USAG All-American honors while sophomore **Desiree Meredith** was awarded second team recognition, for their performances at the USAG Nationals.

In the season-opening six-team George Washington Invitational, the Cherry and White placed sixth overall, but featured several strong individual performances. Freshman **Natasha Crawford's** (37.65) third place finish in the all-around highlighted the Owls' afternoon while Moore (9.7) and freshman **Winter Sneed** (9.65) finished fourth and sixth on the balance beam, respectively.

The Cherry and White responded two weeks later with a second place (183.425) finish in the season's home-opening quad-meet against Bridgeport, Towson and Ursinus. Meredith's 9.425 score on the vault awarded her first place while fellow classmate **Alycia Petitto** turned in a quality 9.350 in the event. Additionally, Sneed and Moore each placed second in the balance beam and floor exercise with 9.550 and 9.7 scores, respectively.

In response less than one month later, the Owls (184.400) took home first place in a tri-meet against Ursinus and West Chester after top-ranked performances on the bal-

ance beam, uneven bars and vault. Meredith and junior **Jillian Kornett** shared the top honor on the vault each posting a 9.525 score. Moore turned in a second place finish on the balance beam (9.550) to complement her fourth place spot in the floor exercise (9.325). Liebowitz continued her solid all-around season with a first place finish (36.800).

Temple's 186.725 score at West Chester was good for the second-highest team score on the season and enough to take down the Golden Rams. Meredith (9.45) turned in another spectacular vault performance placing first while Moore (9.5) and Liebowitz (37.325) each placed second on the balance beam and in the all-around, respectively. Petitto's score of 9.3 finished third in the vault while Crawford ranked third in the floor exercise (9.4) and all-around (37.025).

Despite a seventh place finish at the ECAC Championships, the Cherry and White, in turning in the meet's top vault score (47.450) behind Petitto's 9.550 tally, qualified for the USAG Nationals competition. Liebowitz's 9.575 on the uneven bars was the top score for the Owls while Kornett's 9.575 floor exercise routine was the Cherry and White's best performance.

Moore's 9.750 score placed her fourth and seventh in the floor exercise and on the balance beam, respectively, at the USAG Nationals. Liebowitz headlined the Owls' all-around performers with a fourth place finish (37.875) while Meredith turned in a 9.650 on the vault.



2006 Temple Women's Gymnastics Team



# 2007 TEMPLE WOMEN'S GYMNASTICS

## 2006 Statistics

### 2006 RESULTS

at George Washington Inv.,  
Jan. 12, 2006

1. North Carolina.....192.475
2. G. Washington .....189.500
3. Wm. & Mary .....184.875
4. James Madison.....184.150
5. Cornell.....181.550
6. Temple .....181.250

at Rutgers, Jan. 25, 2006

1. Rutgers.....191.650
2. Temple.....184.675

McGonigle Hall, Jan. 28, 2006

1. Towson.....189.625
2. Temple.....183.425
3. Bridgeport .....176.325
4. Ursinus.....174.725

at Fox Run Inv. (UNH),  
Feb. 4, 2006

1. New Hampshire .....194.375
2. Minnesota .....193.875
3. Yale.....187.525
4. Temple.....182.200

at Penn, Feb. 8, 2006

1. Penn .....187.475
2. Temple.....186.975

at Shelli Calloway Mem. (Towson),  
Feb. 18, 2006

1. Towson.....192.775
2. G. Washington.....192.125
3. Cornell .....189.025
4. Temple.....182.200
5. Ursinus .....181.075

at Ursinus, Feb. 24, 2006

1. Temple.....184.400
2. Ursinus.....178.850
3. West Chester .....175.350

at Maryland, Feb. 26, 2006

1. Maryland.....197.150
2. Temple .....186.125

at Rhode Island, March 3, 2006

1. Yale.....188.800
2. Rhode Island .....186.550
3. Temple.....186.500

at West Chester, March 10, 2006

1. Temple.....186.675
2. West Chester .....178.875

McGonigle Hall, March 12, 2006

1. Cornell .....189.375
2. Temple .....187.100

at West Virginia, March 18, 2006

1. West Virginia .....194.625
2. Rutgers .....190.225
3. Temple .....186.175

at ECAC Championships  
March 28, 2006

1. Towson.....191.275
2. Williams & Mary .....190.350
3. Penn .....189.050
4. Cornell .....188.800
- Yale.....188.800
6. Rhode Island .....188.375
7. Temple.....186.550
8. Brown.....186.050
9. James Madison .....183.725

### 2006 SEASON HIGHS

Name	VAULT	BARS	BEAM	FLOOR
Jennifer Blatt	—	—	—	—
Nikki Berrian	—	9.400	—	9.500
Nicole Catrambone	9.525	9.425	—	8.400
Natasha Crawford	9.575	9.650	9.375	9.500
Donna Crowell	—	—	—	—
Debra DiPrima	—	—	8.95	—
Allison Doyle	—	—	—	—
Caitlin Egan	—	—	—	8.750
Emily Farley	8.950	—	—	—
Jillian Kornett	9.625	9.350	—	9.600
Sarah Liebowitz	9.600	9.725	9.525	9.525
Brittany Matthews	9.625	9.200	8.900	9.100
Deirdre Mattocks	8.750	9.525	—	—
Christine McNeill	—	—	—	—
Kristen McRell	—	—	—	—
Desiree Meredith	9.600	—	—	8.625
Noelle Moore	—	—	9.700	9.775
Alycia Petitto	9.550	—	9.475	8.800
Winter Sneed	9.500	—	9.675	9.175
Lindsey Stern	9.225	9.625	9.550	9.575
Allison Williams	—	—	—	—
Christine Zimmerman	—	—	—	—

### 2006 ACHIEVEMENTS

Sarah Liebowitz & Noelle Moore  
• USAG first team All-America

Desiree Meredith  
• USAG second team All-America



Lindsey Stern

# 2007 TEMPLE WOMEN'S GYMNASTICS



## Record Book

### ALL-TIME RECORDS

#### TEAM

##### Team Score

192.400 at USAG National Championships  
April 17, 2003

##### Vault

48.075 at Maryland with Georgia  
January 27, 2002

##### Uneven Bars

49.050 USAG National Championships  
April 18, 2003

##### Balance Beam

48.850 at Atlantic 10 Championships  
March 23, 2002

##### Floor Exercise

49.100 at USAG National Championships  
April 18, 2003

#### INDIVIDUAL

##### All-Around

39.025 by Adrienne Carver vs. Towson  
March 10, 1997

##### Vault

9.900 by Adrienne Carver at Pittsburgh  
March 23, 1996

##### Uneven Bars

9.900 by Sarah Liebowitz,  
**Temple Quad-Meet, March 6, 2004;**  
Deirdre Mattocks, vs. Cornell  
March 14, 2004;  
Paige Ozaroski vs. Cornell  
March 14, 2004

##### Balance Beam

9.950 by Cicely Warrington  
at Atlantic 10 Championships  
March 23, 2002

##### Floor Exercise

9.950 by Anne Koerner at Rhode Island,  
West Chester and Western Michigan  
March 5, 2000

Current athletes in **bold**.

### ALL-TIME OPPONENTS

Opponent.....	W	L	PCT	First	Last
Air Force .....	3	0	1.000	1985	1992
Alaska-Anchorage.....	1	0	1.000	1997	1997
Arizona.....	0	1	.000	1998	1998
Auburn.....	0	3	.000	1991	2004
Boise State .....	0	1	.000	1997	1997
Bridgeport.....	14	1	.933	1988	2006
Brown .....	1	1	.500	1988	2001
Bryn Mawr .....	2	0	1.000	1976	1978
Cal- Santa Barbara.....	0	1	.000	1991	1991
Central Michigan.....	1	0	1.000	1987	1987
Connecticut.....	2	2	.500	1983	1986
<b>Cornell.....</b>	<b>15</b>	<b>7</b>	<b>.681</b>	<b>1978</b>	<b>2006</b>
Eastern Michigan .....	0	1	.000	2001	2001
East Stroudsburg .....	8	2	.800	1977	1987
Florida .....	0	1	.000	2003	2003
Franklin & Marshall .....	1	0	1.000	1976	1976
George Washington .....	10	36	.217	1984	2006
Georgia.....	0	1	.000	2002	2002
Glassboro State .....	2	0	1.000	1976	1977
Hofstra.....	1	0	1.000	1986	1986
Indiana State .....	0	1	.000	1986	1986
Indiana (Pa.) .....	7	3	.700	1987	1997
Ithaca .....	3	0	1.000	1988	1990
James Madison .....	5	6	.454	1996	2006
Japan All-Stars.....	1	0	1.000	2005	2005
Kent State .....	0	1	.000	1990	1990
Long Island .....	1	0	1.000	1985	1985
Longwood.....	6	0	1.000	1984	1992
<b>Maryland.....</b>	<b>9</b>	<b>27</b>	<b>.250</b>	<b>1979</b>	<b>2006</b>
Maryland-Baltimore Co. ....	2	0	1.000	1977	2002
Massachusetts .....	9	27	.250	1977	2002
Michigan .....	0	1	.000	1993	1993
Michigan State .....	0	1	.000	1997	1997
Minnesota .....	0	1	.000	2006	2006
Missouri .....	0	1	.000	1994	1994
Navy .....	2	0	1.000	1988	1990
New Hampshire .....	0	12	.000	1980	2006
North Carolina.....	2	8	.200	1985	2006
North Carolina State.....	0	3	.000	1989	2001
Northeastern .....	6	5	.545	1986	1996
Northern Illinois .....	0	1	.000	1993	1993
Ohio State.....	0	1	.000	1994	1994
<b>Penn.....</b>	<b>38</b>	<b>25</b>	<b>.603</b>	<b>1976</b>	<b>2006</b>
Penn State .....	0	10	.000	1977	2005
Pittsburgh.....	8	11	0.421	1976	1999
Plymouth State .....	1	0	1.000	1976	1976
Radford .....	6	0	1.000	1989	2001
<b>Rhode Island .....</b>	<b>9</b>	<b>25</b>	<b>.265</b>	<b>1986</b>	<b>2006</b>
Rhode Island College.....	1	0	1.000	1997	1997
<b>Rutgers.....</b>	<b>18</b>	<b>21</b>	<b>.462</b>	<b>1979</b>	<b>2006</b>
Salem .....	1	0	1.000	1976	1976
Southern Connecticut.....	1	3	.250	1976	1996
Springfield.....	2	3	.400	1978	1995
SUNY-Brockport.....	1	0	1.000	2005	2005
SUNY-Cortland.....	2	0	1.000	1991	1992
<b>Towson .....</b>	<b>0</b>	<b>37</b>	<b>.000</b>	<b>1988</b>	<b>2006</b>
Trenton State .....	15	3	.833	1976	1995
<b>Ursinus.....</b>	<b>24</b>	<b>0</b>	<b>1.000</b>	<b>1976</b>	<b>2006</b>
Vermont .....	4	0	1.000	1985	1991
<b>West Chester .....</b>	<b>26</b>	<b>6</b>	<b>.813</b>	<b>1978</b>	<b>2006</b>
Western Michigan .....	0	2	.000	1996	2000
<b>West Virginia.....</b>	<b>2</b>	<b>24</b>	<b>.077</b>	<b>1980</b>	<b>2006</b>
William & Mary.....	9	16	.360	1988	2006
Wilson.....	1	0	1.000	2003	2003
Yale.....	9	6	.600	1987	2006

2006 opponents in **bold**



# 2007 TEMPLE WOMEN'S GYMNASTICS

## All-Time Results

### 1976 (10-2)

**Evelyn Hurley, Coach**

Temple	89.95	Pittsburgh	89.00	W
Temple	76.82	F&M	43.18	W
Temple	73.00	So. Conn.	93.00	L
Temple	73.00	Plymouth St.	72.35	W
Temple	73.00	Salem	62.00	W
Temple	86.95	So. Conn.	87.00	L
Temple	84.10	Ursinus	48.35	W
Temple	87.60	Glassboro	75.19	W
Temple	88.22	Bryn Mawr	44.89	W
Temple	83.00	Trenton	70.00	W
Temple	75.76	Penn	59.85	W
		East Stroudsburg	Forfeit	W

### 1977 (3-3)

**Evelyn Hurley, Coach**

Temple	128.85	Pittsburgh	126.75	W
Temple	105.00	Penn State	144.30	L
Temple	126.47	E. Stroudsburg	126.90	L
Temple	121.75	UMass	143.23	L
Temple	124.19	Trenton	111.21	W
Temple	125.07	Glassboro	95.85	W

### 1978 (6-4)

**Evelyn Hurley, Coach**

Temple	106.70	Pittsburgh	132.85	L
Temple	120.70	Springfield	129.40	L
Temple	128.70	Penn State	146.79	L
Temple	129.15	West Chester	124.05	W
Temple	119.50	Cornell	119.45	W
Temple	119.50	E. Stroudsburg	109.30	W
Temple	129.25	UMass	132.75	L
Temple	126.80	Trenton State	119.50	W
Temple	102.75	Bryn Mawr	56.45	W
Temple	121.60	Pennsylvania	87.10	W

### 1979 (5-6)

**Evelyn Hurley, Coach**

Temple	108.65	Trenton State	100.85	W
Temple	117.00	West Chester	117.20	L
Temple	105.30	Springfield	122.95	L
Temple	119.85	Penn State	140.70	L
Temple	111.00	Rutgers	119.35	L
Temple	120.95	E. Stroudsburg	109.55	W
Temple	118.00	UMass	128.40	L
Temple	120.00	Pittsburgh	126.80	L
Temple	125.95	Maryland	110.20	W
Temple	125.95	Penn	96.70	W
Temple	120.95	Cornell	119.80	W

### 1980 (3-5)

**Jeff Rosenberg, Coach**

Temple	132.00	Rutgers	114.675	W
Temple	124.50	N. Hampshire	128.35	L
Temple	131.80	Springfield	106.80	W
Temple	124.40	Trenton State	111.50	W
Temple	79.90	Penn	114.25	L
Temple	80.55	Pittsburgh	132.75	L
Temple	90.90	West Chester	131.60	L
Temple	84.60	UMass	124.05	L

### 1981 (0-10)

**Jeff Rosenberg**

Temple	81.80	Trenton State	84.20	L
Temple	92.90	West Chester	123.05	L
Temple	75.45	Springfield	121.60	L
Temple	89.05	Rutgers	123.45	L
Temple	105.35	E. Stroudsburg	121.25	L
Temple	105.35	Cornell	119.50	L
Temple	99.15	UMass	129.65	L
Temple	99.10	N. Hampshire	130.15	L
Temple	108.80	West Virginia	153.85	L
Temple	106.80	Penn	128.25	L

### 1982 (3-8)

**Jeff Rosenberg**

Temple	125.10	West Chester	134.00	L
Temple	121.75	Pittsburgh	134.75	L
Temple	127.30	Rutgers	115.30	W
Temple	128.10	UMass	134.00	L
Temple	130.00	Cornell	134.65	L
Temple	130.10	E. Stroudsburg	118.85	W
Temple	130.65	N. Hampshire	141.40	L
Temple	128.70	Trenton State	123.25	W
Temple	112.75	Pennsylvania	135.55	L
Temple	112.75	Maryland	140.35	L
Temple	112.75	West Virginia	142.05	L

### 1983 (6-3)

**Jeff Rosenberg**

Temple	156.00	West Chester	164.65	L
Temple	157.45	Rutgers	143.25	W
Temple	167.95	UMass	156.72	W
Temple	167.00	Cornell	156.72	W
Temple	167.00	E. Stroudsburg	147.90	W
Temple	161.25	Trenton State	145.75	W
Temple	163.20	Connecticut	172.30	L
Temple	158.65	Rutgers	146.00	W
Temple	163.95	West Virginia	169.60	L

### 1984 (7-5)

**Jeff Rosenberg**

Temple	161.15	West Chester	166.90	L
Temple	155.45	Rutgers	138.70	W
Temple	161.65	UMass	166.40	L
Temple	165.05	Longwood	160.10	W
Temple	165.05	E. Stroudsburg	149.75	W
Temple	167.90	N. Hampshire	178.65	L
Temple	163.70	Trenton State	156.85	W
Temple	170.55	Connecticut	164.90	W
Temple	170.55	G. Wash.	146.05	W
Temple	164.45	West Virginia	171.40	L
Temple	164.45	Maryland	171.35	L
Temple	164.45	Pennsylvania	151.10	W

### 1985 (13-5)

**Jeff Rosenberg**

Temple	167.95	West Chester	167.80	W
Temple	171.55	Pittsburgh	172.90	L
Temple	170.95	Longwood	155.15	W
Temple	170.95	E. Stroudsburg	140.45	W
Temple	173.25	Trenton State	154.85	W
Temple	169.25	Rutgers	154.10	W
Temple	169.25	Long Island	139.50	W
Temple	173.15	N. Hampshire	175.65	L
Temple	176.80	Connecticut	177.55	L
Temple	172.70	UMass	161.55	W
Temple	172.70	Vermont	157.30	W
Temple	172.70	N. Carolina	155.45	W

Temple	169.00	G. Wash.	161.90	W
Temple	177.40	West Virginia	179.40	L
Temple	173.15	Maryland	177.00	L
Temple	173.15	Penn	163.05	W
Temple	177.35	Cornell	170.95	W
Temple	177.35	Air Force	167.70	W

### 1986 (10-5)

**Ken Anderson**

Temple	170.40	Pittsburgh	174.65	L
Temple	167.95	Trenton State	157.45	W
Temple	167.95	Hofstra	145.20	W
Temple	167.70	Rutgers	136.70	W
Temple	169.65	West Chester	166.75	W
Temple	165.60	E. Stroudsburg	141.70	W
Temple	171.75	Connecticut	167.50	W
Temple	171.75	G. Wash.	157.85	W
Temple	176.00	UMass	168.15	W
Temple	176.00	Northeastern	171.50	W
Temple	166.35	Cornell	166.75	L
Temple	172.50	N. Hampshire	175.15	L
Temple	172.50	Rhode Island	171.60	W
Temple	170.40	Indiana State	177.95	L
Temple	170.40	West Virginia	177.65	L

### 1987 (15-5)

**Ken Anderson**

Temple	171.80	Yale	169.50	W
Temple	171.90	Vermont	159.10	W
Temple	171.80	Rutgers	156.90	W
Temple	174.35	West Chester	157.40	W
Temple	174.35	Trenton State	154.55	W
Temple	174.35	E. Stroudsburg	150.55	W
Temple	172.15	Indiana	171.55	W
Temple	172.15	C. Michigan	167.65	W
Temple	172.85	Northeastern	166.65	W
Temple	175.85	Pittsburgh	176.45	L
Temple	175.85	Cornell	170.85	W
Temple	175.10	G. Wash.	169.50	W
Temple	175.10	Penn	166.00	W
Temple	175.90	Maryland	177.35	L
Temple	175.90	West Virginia	175.35	W
Temple	175.90	Penn	161.50	W
Temple	174.45	Rhode Island	176.05	L
Temple	175.65	Penn State	184.05	L
Temple	170.20	Northeastern	171.70	L
Temple	170.20	UMass	168.95	W

### 1988 (16-12)

**Ken Anderson**

Temple	170.25	Penn State	179.80	L
Temple	173.55	Trenton	169.65	W
Temple	174.05	G. Wash.	169.25	W
Temple	174.50	Penn	171.30	W
Temple	174.50	Bridgeport	173.60	W
Temple	174.50	Hofstra	119.50	W
Temple	174.50	W & M	175.95	L
Temple	174.50	G. Wash.	177.00	L
Temple	174.50	Towson	181.25	L
Temple	173.45	West Chester	169.25	W
Temple	173.45	Rutgers	160.55	W
Temple	173.45	IUP	175.45	L
Temple	170.95	Pittsburgh	176.20	L
Temple	176.30	G. Wash.	172.15	W
Temple	176.30	Brown	168.95	W
Temple	176.30	Bridgeport	172.80	W
Temple	176.30	W & M	180.55	L
Temple	176.30	UMBC	168.00	W
Temple	176.30	Longwood	166.60	W
Temple	176.30	Towson	184.55	L
Temple	176.30	Ithaca	159.25	W

# 2007 TEMPLE WOMEN'S GYMNASTICS



## All-Time Results

Temple	176.30	Navy	166.25	W
Temple	173.75	Penn	171.75	W
Temple	173.75	West Virginia	176.85	L
Temple	178.60	N. Hampshire	178.85	L
Temple	177.00	UMass	175.95	W
Temple	177.00	Northeastern	180.95	L

### 1989 (20-6)

#### Ken Anderson

Temple	178.60	Trenton State	167.85	W
Temple	182.70	Indiana (Pa.)	180.25	W
Temple	182.70	W & M	179.30	W
Temple	182.70	G. Wash.	178.20	W
Temple	182.70	Bridgeport	176.20	W
Temple	182.70	Yale	174.30	W
Temple	182.70	Penn	173.65	W
Temple	182.70	Radford	169.10	W
Temple	180.40	West Chester	170.15	W
Temple	179.05	Rutgers	172.30	W
Temple	180.45	Pittsburgh	178.10	W
Temple	183.90	Towson	185.90	L
Temple	183.90	G. Wash.	180.45	W
Temple	183.90	Bridgeport	177.05	W
Temple	183.90	Radford	174.25	W
Temple	183.90	Ithaca	167.80	W
Temple	183.90	Navy	165.65	W
Temple	183.90	Longwood	159.10	L
Temple	181.10	Penn	175.55	W
Temple	181.10	WVA	182.65	L
Temple	181.10	Indiana (Pa.)	181.35	L
Temple	181.10	NC State	180.95	W
Temple	181.80	UNH	184.95	L
Temple	181.65	Rhode Island	181.60	W
Temple	179.35	Northeastern	180.10	L
Temple	179.35	UMass	178.90	W

### 1990 (18-12)

#### Ken Anderson

Temple	174.60	Trenton State	164.90	W
Temple	178.40	Indiana (PA)	181.85	L
Temple	178.40	W & M	179.15	L
Temple	178.40	Bridgeport	176.95	W
Temple	178.40	G. Wash.	176.75	W
Temple	178.40	Penn	173.20	W
Temple	178.40	Yale	161.30	W
Temple	178.40	Trenton State	158.90	W
Temple	181.80	West Chester	171.85	W
Temple	180.75	Rutgers	174.05	W
Temple	179.75	Pittsburgh	183.75	L
Temple	179.75	Kent State	180.50	L
Temple	182.85	Towson	184.65	L
Temple	182.85	G. Wash.	178.80	W
Temple	182.85	Air Force	173.55	W
Temple	182.85	Radford	173.15	W
Temple	182.85	Ithaca	172.45	W
Temple	182.85	Longwood	170.05	W
Temple	182.85	Bridgeport	169.55	W
Temple	182.85	Navy	168.85	W
Temple	179.50	West Virginia	180.15	L
Temple	179.50	Vermont	175.85	W
Temple	180.30	Towson	186.05	L
Temple	180.30	Maryland	183.25	L
Temple	174.80	Penn	175.45	L
Temple	180.35	Rhode Island	179.05	W
Temple	179.30	Towson	186.20	L
Temple	179.30	UMBC	170.25	W
Temple	181.45	UMass	186.85	L
Temple	181.45	Northeastern	183.10	L

### 1991 (12-14)

#### Ken Anderson

Temple	181.55	Towson	Forfiet	
Temple	181.55	G. Wash.	186.00	L
Temple	181.55	W & M	184.20	L
Temple	181.55	Maryland	182.10	L
Temple	181.55	Indiana (PA)	180.60	W
Temple	181.55	Bridgeport	179.75	W
Temple	181.55	Yale	178.95	W
Temple	181.55	Penn	178.15	W
Temple	174.30	West Chester	172.45	W
Temple	180.60	Rutgers	178.15	W
Temple	178.85	Pittsburgh	179.20	L
Temple	181.05	Towson	188.40	L
Temple	181.05	Cal-SB	183.05	L
Temple	181.05	Radford	179.85	W
Temple	181.05	Cortland St	174.75	W
Temple	179.00	UMass	184.80	L
Temple	179.00	Northeastern	181.25	L
Temple	183.65	Auburn	187.55	L
Temple	183.65	West Virginia	184.95	L
Temple	183.65	Maryland	180.05	W
Temple	182.90	Penn	180.55	W
Temple	180.85	Rhode Island	182.35	L
Temple	180.85	Vermont	178.30	W
Temple	182.00	Towson	187.55	L
Temple	170.65	Penn State	191.95	L
Temple	170.65	Rutgers	182.40	L

### 1992 (20-6)

#### Ken Anderson

Temple	177.50	Rutgers	171.35	W
Temple	183.75	G. Wash.	187.45	L
Temple	183.75	Maryland	183.15	W
Temple	183.75	Penn	180.25	W
Temple	183.75	Bridgeport	180.15	W
Temple	183.75	W & M	179.40	W
Temple	183.75	Yale	179.30	W
Temple	183.75	Indiana (PA)	175.35	W
Temple	182.00	West Chester	168.30	W
Temple	184.60	Maryland	185.40	L
Temple	183.85	Towson	190.20	L
Temple	183.85	Maryland	181.55	W
Temple	183.85	Cortland St	174.15	W
Temple	183.85	Air Force	172.60	W
Temple	183.85	Longwood	98.65	W
Temple	184.40	Pittsburgh	181.00	W
Temple	187.25	Penn	177.20	W
Temple	187.25	West Chester	175.40	W
Temple	187.25	Ursinus	153.80	W
Temple	186.95	Towson	191.45	L
Temple	183.35	West Virginia	190.00	L
Temple	183.35	Pittsburgh	181.25	W
Temple	187.80	UMass	185.80	W
Temple	187.80	Northeastern	180.10	W
Temple	179.75	Penn	180.70	L
Temple	187.30	Rhode Island	185.60	W
Temple	189.45	West Virginia	191.90	L
Temple	189.45	G. Wash.	189.75	L
Temple	189.45	UMass	189.40	W

### 1993 (11-17)

#### Ken Anderson

Temple	180.55	Penn	179.55	W
Temple	180.55	West Chester	170.90	W
Temple	180.55	Ursinus	154.75	W
Temple	182.60	G. Wash.	184.70	L
Temple	181.95	G. Wash.	185.85	L
Temple	181.95	N.C. State	184.25	L
Temple	181.95	Maryland	183.30	L
Temple	181.95	Penn	178.55	W
Temple	181.95	Yale	178.40	W

Temple	181.95	Indiana	172.75	W
Temple	184.80	Mass	188.60	L
Temple	184.80	Rutgers	180.80	L
Temple	183.60	West Chester	174.50	W
Temple	184.40	Towson	189.20	L
Temple	184.40	N. Carolina	186.80	L
Temple	184.40	Maryland	186.55	L
Temple	184.40	W & M	185.35	L
Temple	184.40	J. Madison	184.70	L
Temple	184.40	Penn	182.85	W
Temple	181.40	Maryland	181.95	L
Temple	187.20	Penn	163.70	W
Temple	185.35	Auburn	193.10	L
Temple	185.35	Rhode Island	189.20	L
Temple	185.35	Cornell	175.90	W
Temple	185.90	Towson	187.40	L

### 1994 (12-12)

#### Ken Anderson

Temple	179.00	Rutgers	179.20	L
Temple	181.95	Pittsburgh	179.75	L
Temple	182.025	W & M	185.775	L
Temple	182.025	G. Wash.	185.200	L
Temple	182.025	Maryland	180.925	W
Temple	182.025	Penn	180.825	W
Temple	182.025	Yale	180.400	W
Temple	182.025	Bridgeport	178.025	W
Temple	181.175	West Chester	162.20	W
Temple	183.20	West Virginia	188.00	L
Temple	183.20	Northeastern	181.25	L
Temple	180.475	Penn	183.775	L
Temple	184.30	Towson	189.075	L
Temple	184.30	G. Wash.	185.075	L
Temple	184.30	Maryland	183.25	W
Temple	184.30	Penn	183.25	W
Temple	184.30	UNC	182.75	W
Temple	184.30	W & M	182.70	W
Temple	183.700	Ohio State	186.675	L
Temple	184.575	Maryland	184.075	W
Temple	184.975	R. Island	185.775	L
Temple	185.825	Towson	191.850	L
Temple	185.825	Missouri	187.400	L
Temple	184.125	UMass	185.475	L

### 1995 (15-11)

#### Ken Anderson

Temple	182.50	Rutgers	174.275	W
Temple	182.50	Maryland	169.30	W
Temple	183.925	UMass	186.15	L
Temple	182.775	Penn	174.05	W
Temple	182.775	Ursinus	163.05	W
Temple	182.775	W. Chester	161.25	L
Temple	184.975	G. Wash.	186.40	L
Temple	184.975	Maryland	184.70	W
Temple	184.975	Yale	181.875	W
Temple	184.975	W & M	181.775	W
Temple	184.975	Penn	180.50	W
Temple	184.975	So. Conn.	178.85	W
Temple	184.975	Springfield	174.60	W
Temple	180.525	W. Virginia	191.25	L
Temple	183.125	Pittsburgh	180.700	W
Temple	185.625	Penn	180.375	W
Temple	181.70	Towson	190.700	L
Temple	181.70	G. Wash.	187.325	L
Temple	181.70	Maryland	183.35	L
Temple	181.70	N. Carolina	182.875	L
Temple	181.70	W & M	182.875	L
Temple	181.70	Penn	177.550	W
Temple	184.125	Maryland	185.15	L
Temple	182.075	R. Island	187.85	L
Temple	185.175	Towson	189.10	L



# 2007 TEMPLE WOMEN'S GYMNASTICS

## All-Time Results

Temple	183.25	Northeastern	183.225	W
<b>1996 (9-18)</b>				
<b>Ken Anderson</b>				
Temple	181.275	Rutgers	181.125	W
Temple	179.25	Towson	191.575	L
Temple	179.25	J. Madison	183.85	L
Temple	179.25	Rutgers	182.95	L
Temple	179.175	Penn	178.175	W
Temple	179.175	W. Chester	165.15	W
Temple	179.175	Ursinus	162.75	W
Temple	183.100	G. Wash.	190.725	L
Temple	183.100	W & M	187.25	L
Temple	183.100	Maryland	186.65	L
Temple	183.100	So. Conn.	183.65	L
Temple	183.100	Bridgeport	183.45	L
Temple	183.100	Penn	176.85	W
Temple	184.00	Northeastern	180.975	W
Temple	188.775	W. Virginia	193.70	L
Temple	182.275	Towson	191.625	L
Temple	182.275	G. Wash.	190.725	L
Temple	182.275	Maryland	189.65	L
Temple	182.275	W & M	188.40	L
Temple	182.275	Penn	179.45	W
Temple	185.25	Penn	181.975	W
Temple	185.525	Maryland	190.75	L
Temple	185.95	R. Island	187.875	L
Temple	186.175	UMass	187.575	L
Temple	186.100	Pittsburgh	191.925	L
Temple	186.100	W. Mich.	190.225	L
Temple	186.100	IUP	176.325	W

### 1997 (7-18)

#### Ken Anderson

Temple	185.175	R.I. College	175.35	W
Temple	185.175	Ursinus	172.625	W
Temple	183.725	Rutgers	184.75	L
Temple	187.275	Boise State	191.225	L
Temple	187.275	G. Wash.	190.45	L
Temple	187.275	W & M	187.65	L
Temple	187.275	Alaska-Anch.	183.657	W
Temple	183.657	Penn	185.675	L
Temple	185.975	W. Virginia	194.800	L
Temple	185.975	N. Hamp.	192.25	L
Temple	185.975	Mich. St.	191.425	L
Temple	189.45	W. Virginia	194.275	L
Temple	184.625	Towson	193.95	L
Temple	184.625	G. Wash.	190.825	L
Temple	184.625	Maryland	189.45	L
Temple	184.625	Penn	185.90	L
Temple	184.625	W & M	184.875	L
Temple	188.375	Penn State	195.225	L
Temple	188.375	Pittsburgh	189.60	L
Temple	188.375	IUP	177.425	W
Temple	188.375	Ursinus	176.325	W
Temple	188.375	W. Chester	150.75	W
Temple	188.375	Wilson	47.60	W
Temple	188.900	R. Island	191.45	L
Temple	188.775	Towson	193.575	L

### 1998 (3-19)

#### Ken Anderson

Temple	178.925	Maryland	184.90	L
Temple	178.925	J. Madison	182.50	L
Temple	178.925	Ursinus	165.625	W
Temple	180.225	Rutgers	185.75	L
Temple	179.55	G. Wash.	187.075	L
Temple	179.55	Penn	184.025	L
Temple	179.55	W & M	182.025	L
Temple	180.45	W. Virginia	192.675	L

Temple	180.45	Towson	191.675	L
Temple	184.075	Penn	185.85	L
Temple	186.175	W. Virginia	192.60	L
Temple	183.50	Bridgeport	181.725	W
Temple	183.50	Towson	192.20	L
Temple	183.50	Maryland	190.925	L
Temple	183.50	G. Wash.	190.10	L
Temple	183.50	Penn	185.725	L
Temple	183.50	Yale	185.025	L
Temple	183.90	W. Chester	174.725	W
Temple	186.775	Penn State	195.725	L
Temple	186.775	Arizona	194.475	L
Temple	186.775	W. Virginia	192.925	L
Temple	188.45	R. Island	189.125	L

### 1999 (5-19)

#### Ken Anderson

Temple	179.75	Ursinus	161.45	W
Temple	183.55	Rutgers	187.652	L
Temple	185.40	Maryland	189.825	L
Temple	185.40	N. Carolina	189.475	L
Temple	185.40	W & M	186.65	L
Temple	185.40	G. Wash.	186.15	L
Temple	185.40	Penn	183.30	W

Temple	184.60	W. Virginia	192.675	L
Temple	184.60	Pittsburgh	191.675	L
Temple	184.60	Towson	190.35	L
Temple	183.875	UMass	186.925	L
Temple	183.15	Maryland	195.175	L
Temple	183.15	W. Virginia	193.10	L
Temple	187.575	Towson	194.425	L
Temple	187.575	G. Wash.	192.175	L
Temple	187.575	J. Madison	187.675	L
Temple	187.575	Penn	187.15	W
Temple	187.675	W. Virginia	193.65	L
Temple	187.675	Rutgers	192.325	L
Temple	187.675	Ursinus	177.45	W
Temple	186.775	R. Island	194.30	L
Temple	188.05	Towson	195.825	L
Temple	189.40	Penn	189.55	L
Temple	189.40	W. Chester	181.55	W

### 2000 (4-18)

#### Ken Anderson

Temple	180.875	Ursinus	174.50	W
Temple	185.425	Rutgers	192.4875	L
Temple	183.675	G. Wash.	191.875	L
Temple	183.675	N. Carolina	190.65	L

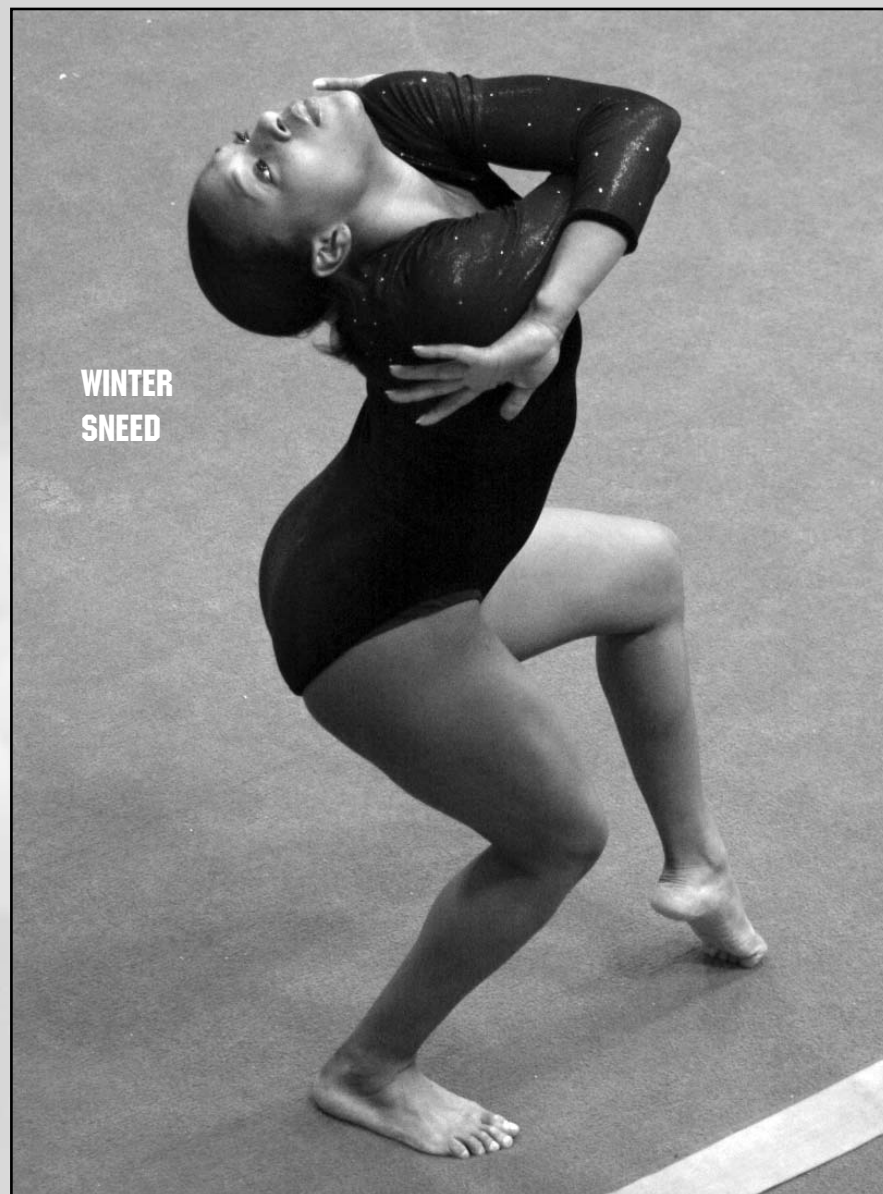

# 2007 TEMPLE WOMEN'S GYMNASTICS



## All-Time Results

Temple	183.675	Penn	187.50	L
Temple	183.675	W & M	183.525	W
Temple	183.675	Radford	182.75	W
Temple	182.95	Rutgers	191.275	L
Temple	182.95	J. Madison	189.025	L
Temple	183.025	Towson	191.50	L
Temple	184.825	Penn	191.25	L
Temple	186.30	Maryland	195.00	L
Temple	185.825	G. Wash.	194.375	L
Temple	185.825	Towson	193.05	L
Temple	185.825	J. Madison	190.275	L
Temple	185.825	Yale	189.80	L
Temple	185.825	Penn	188.90	L
Temple	187.925	UMass	193.275	L
Temple	186.125	W. Mich.	194.125	L
Temple	186.125	R. Island	191.40	L
Temple	186.125	W. Chester	184.325	W
Temple	189.225	Maryland	197.125	L

### 2001 (5-18)

**Ken Anderson**

Temple	179.35	Ursinus	178.80	W
Temple	179.40	Rutgers	187.675	L
Temple	185.15	NC State	192.35	L
Temple	185.15	G. Wash.	191.90	L
Temple	185.15	W & M	188.875	L
Temple	185.15	Penn	186.00	L
Temple	185.15	Cornell	184.75	W
Temple	185.15	Radford	86.75	W
Temple	182.85	J. Madison	188.575	L
Temple	184.325	W. Chester	180.60	W
Temple	186.50	Penn	187.65	L
Temple	186.50	Ursinus	178.925	W
Temple	186.90	G. Wash.	195.175	L
Temple	186.90	Towson	194.125	L
Temple	186.90	J. Madison	190.675	L
Temple	186.90	Penn	189.325	L
Temple	184.775	UMass	188.65	L
Temple	177.35	R. Island	189.675	L
Temple	177.35	Brown	188.55	L
Temple	183.975	E. Michigan	190.80	L
Temple	186.40	Maryland	195.50	L
Temple	186.40	Towson	194.95	L
Temple	186.40	R. Island	191.075	L

### 2002 (6-15)

**Ken Anderson**

Temple	183.775	Ursinus	176.875	W
Temple	185.85	Rutgers	193.525	L
Temple	185.85	Towson	191.375	L
Temple	184.25	G. Wash.	191.600	L
Temple	184.25	N. Carolina	191.275	L
Temple	184.25	W & M	190.45	L
Temple	184.25	Cornell	185.75	L
Temple	184.25	Penn	184.400	L
Temple	189.95	Georgia	196.475	L
Temple	189.95	Maryland	194.875	L
Temple	189.075	UNH	193.85	L
Temple	189.075	Cornell	187.925	L
Temple	187.50	Penn	183.70	W
Temple	187.50	Ursinus	182.375	W
Temple	185.925	G. Wash.	195.025	L
Temple	185.925	Towson	193.875	L
Temple	185.925	Yale	190.00	L
Temple	185.925	Penn	188.175	L
Temple	192.100	UMass	190.50	W
Temple	187.75	R. Island	188.825	L
Temple	190.25	Cornell	190.075	W

### 2003 (11-12)

**Ken Anderson, Coach**

Temple	185.675	N. Carolina	192.30	L
Temple	185.675	G. Wash.	191.50	L
Temple	185.675	Rutgers	189.10	L
Temple	185.675	W & M	187.15	L
Temple	185.675	R. Island	186.975	L
Temple	185.675	Cornell	184.525	W
Temple	191.95	Rutgers	191.875	W
Temple	190.525	Maryland	193.45	L
Temple	189.05	Ursinus	179.975	W
Temple	191.875	Penn	191.075	W
Temple	191.875	Wilson	174.525	W
Temple	189.275	W. Chester	182.50	W
Temple	191.20	Rutgers	193.95	L
Temple	191.20	Bridgeport	185.00	L
Temple	187.625	W. Virginia	191.90	L
Temple	187.625	R. Island	190.475	L
Temple	187.875	Cornell	187.80	W
Temple	190.80	Florida	193.725	L
Temple	190.80	Penn State	195.50	L
Temple	190.80	Yale	189.025	L
Temple	190.40	Penn	190.325	L

### 2004 (14-12)

**Ken Anderson**

Temple	186.925	Bridgeport	183.20	W
Temple	189.25	N. Carolina	194.80	L
Temple	189.25	G. Wash.	192.50	L
Temple	189.25	Penn	189.075	W
Temple	189.25	W & M	187.45	W
Temple	189.25	Cornell	185.75	W
Temple	190.70	Rutgers	193.80	L
Temple	189.30	Maryland	195.75	L
Temple	189.30	Towson	194.275	L
Temple	189.30	J. Madison	188.95	W
Temple	189.775	Penn	189.175	W
Temple	190.45	Penn	192.725	L
Temple	190.45	Ursinus	186.225	W
Temple	190.45	W. Chester	180.775	W
Temple	189.925	Towson	194.925	L
Temple	189.925	R. Island	189.375	W
Temple	191.225	Auburn	196.00	L
Temple	191.225	N. Hamp.	195.20	L
Temple	191.225	Yale	191.30	L
Temple	192.425	Rutgers	195.10	L
Temple	192.425	Maryland	193.925	L
Temple	192.425	Bridgeport	189.50	W
Temple	193.575	R. Island	192.00	W
Temple	193.575	Ursinus	187.075	W
Temple	193.575	W. Chester	185.775	W
Temple	193.275	Cornell	192.225	W

### 2005 (14-14)

**Ken Anderson**

Temple	181.275	Bridgeport	176.85	W
Temple	183.725	G. Wash.	187.00	L
Temple	183.725	Cornell	183.425	W
Temple	183.725	W & M	181.80	W
Temple	183.725	Towson	188.375	L
Temple	183.725	N. Carolina	190.85	L
Temple	183.725	Penn	184.975	L
Temple	186.95	Rutgers	189.675	L
Temple	184.825	Ursinus	179.975	W
Temple	186.725	Penn	188.30	L
Temple	186.725	Ursinus	178.20	L
Temple	188.60	Penn	189.50	L
Temple	188.95	SUNY-Brockport	180.80	W
Temple	188.95	Maryland	192.475	L
Temple	188.95	Rutgers	189.55	W
Temple	188.025	Penn	190.125	L
Temple	188.025	J. Madison	182.800	W

Temple	188.025	Ursinus	184.80	W
Temple	189.575	Ursinus	184.075	W
Temple	189.575	Jpn All-Stars	188.90	W
Temple	189.575	W. Chester	176.675	W
Temple	185.775	R. Island	189.625	L
Temple	190.90	Cornell	189.80	W
Temple	190.30	Penn State	195.50	L
Temple	190.30	Rutgers	193.10	L

### 2006 (6-19)

**Ken Anderson**

Temple	181.250	N. Carolina	181.250	L
Temple	181.250	G. Wash.	189.500	L
Temple	181.250	Wm. & Mary	184.875	L
Temple	181.250	J. Madison	184.150	L
Temple	181.250	Cornell	181.550	L
Temple	184.675	Rutgers	191.650	L
Temple	183.425	Towson	189.625	L
Temple	183.425	Bridgeport	176.325	W
Temple	183.425	Ursinus	174.725	W
Temple	182.500	N.Hamp.	194.375	L
Temple	182.500	Minnesota	193.875	L
Temple	182.500	Yale	187.525	L
Temple	182.200	Towson	192.775	L
Temple	182.200	G. Wash.	192.125	L
Temple	182.200	Cornell	189.025	L
Temple	182.200	Ursinus	181.075	L
Temple	184.400	Ursinus	178.850	W
Temple	184.400	W.Chester	175.350	W
Temple	186.125	Maryland	197.150	L
Temple	186.500	Yale	188.800	L
Temple	186.500	R. Island	186.550	L
Temple	186.675	W. Chester	178.875	W
Temple	187.100	Cornell	189.375	L
Temple	186.175	W. Virginia	194.625	L
Temple	186.175	Rutgers	190.225	L

### ECAC Championships

Towson	191.275
Wm. & Mary	190.350
Penn	189.050
Cornell	188.800
Yale	188.800
Rhode Island	188.375
Temple	186.550
Brown	186.050
James Madison	183.725