

Senior Gaby Mastromarino
2011 All-Mountain West Singles

TCU

2012 Women's
Tennis Fact Book

Tennis Fact Book Table of Contents

| Info | Pages |
|---------------------------------------|-------|
| Quick Facts/Media Info | 2-3 |
| Season Review | 4-5 |
| All-Time Yearly Results | 6-9 |
| All-Time Series Results/Team Finishes | 10-13 |
| Individual Awards/Honors | 14-17 |
| All-Time Records | 18-20 |

2012 Schedule

| Date | Opponent | Location | Time |
|---------|-------------------|-------------------|-----------|
| 1/21 | Syracuse | Fort Worth, Texas | 11 a.m. |
| 1/28 | Texas State | Fort Worth, Texas | 10 a.m. |
| 1/28 | Lamar | Fort Worth, Texas | 3 p.m. |
| 2/1 | Baylor | Waco, Texas | 3:30 p.m. |
| 2/8 | North Texas | Fort Worth, Texas | 2 p.m. |
| 2/19 | Oklahoma | Norman, Okla. | TBA |
| 2/27 | Texas A&M | Fort Worth, Texas | 5:30 p.m. |
| 2/29 | UT-Arlington | Fort Worth, Texas | 5:30 p.m. |
| 3/3 | Princeton | Fort Worth, Texas | 12 p.m. |
| 3/11 | Marquette | Fort Worth, Texas | 12 p.m. |
| 3/18 | Alabama | Tuscaloosa, Ala. | 12 p.m. |
| 3/21 | Florida State | Tallahassee, Fla. | 4 p.m. |
| 3/24 | Air Force* | Albuquerque, N.M. | 10 a.m. |
| 3/25 | Boise State* | Albuquerque, N.M. | 10 a.m. |
| 3/28 | SMU | Fort Worth, Texas | 5:30 p.m. |
| 3/31 | San Diego State* | Las Vegas, Nev. | TBA |
| 4/1 | UNLV* | Las Vegas, Nev. | TBA |
| 4/7 | Wyoming* | Laramie, Wyo. | TBA |
| 4/8 | Colorado State* | Laramie, Wyo. | TBA |
| 4/14 | New Mexico* | Fort Worth, Texas | 10 a.m. |
| 4/15 | Rice | Fort Worth, Texas | 10 a.m. |
| 4/26-29 | MW Championships | San Diego, Calif. | TBA |
| 5/17-28 | NCAA Championship | Athens, Ga. | TBA |

* - Mountain West Match

2012 Roster

| Player | Height | Class | Hometown |
|-------------------|--------|-----------|----------------------|
| Gabi Barbosa | 6-1 | Sophomore | Campo Grande, Brazil |
| Paulina Blanc | | Freshman | Frisco, Texas |
| Federica Denti | 5-10 | Junior | Bellano, Italy |
| Gabi Fernandez | 5-6 | Freshman | Guatemala |
| Kristen Hester | 6-1 | Senior | Fort Worth, Texas |
| Gaby Mastromarino | 5-11 | Senior | Jupiter, Fla. |
| Millie Nichols | 5-10 | Sophomore | Amarillo, Texas |
| Simona Parajova | 5-6 | Freshman | Zvolen, Slovakia |
| Jordan Raines | 6-1 | Senior | Coppell, Texas |
| Olivia Smith | 5-7 | Junior | Bath, England |
| Kelsey Sundaram | 5-7 | Junior | Chennai, India |
| Stefanie Tan | 5-7 | Freshman | Bishan, Singapore |
| Molly Welsh | 5-5 | Junior | Peaster, Texas |

2012 Coaching Staff

Head Coach - Dave Borelli | 2nd/6th Season; 10th Overall at TCU
 Asst. Coach - Jason Marshall | 2nd Season; 4th Overall at TCU
 Volunteer Asst. - Roland Ingram | 2nd Season; 21st Overall at TCU

TCU Media Relations

Chris Perry, TCU Athletics Media Relations Graduate Assistant
 Office - (817) 257-5379 | Cell - (817) 343-2525
 c.perry@tcu.edu

Please, Just TCU

AP, NCAA, ABC, CBS, NBC, AFCA. And, TCU Athletics.

Though the TCU Department of Intercollegiate Athletics is a proud and integral part of Texas Christian University, it desires to be recognized simply as TCU (acronym only) Athletics. Dittor regarding referenes to its sports teams: TCU tennis, TCU football, TCU baseball, etc.

In all sports-related media references, we respectfully urge that the university's teams be identified with an appropriate appellation -- TCU. In subsequent references of the same presentation the team may be referred to by nickname - Horned Frogs. A shorter version of the nickname, Frogs, is acceptable in later usage.

TCU QUICK FACTS

GENERAL INFORMATION

| | |
|-------------------|----------------------------------|
| Location | Fort Worth, Texas |
| Enrollment | 8,865 |
| Founded | 1873 |
| Nickname | Horned Frogs |
| Colors | Purple and White |
| Conference | Mountain West |
| Chancellor | Dr. Victor J. Boschini, Jr. |
| Athletic Director | Chris Del Conte |
| Home Facility | Bayard H. Friedman Tennis Center |
| Capacity | 1,500 |

STAFF INFORMATION

| | |
|---------------------|------------------------------------|
| Head Coach | Dave Borelli (Second/Sixth Season) |
| Alma Mater | USC, 1974 |
| Career Record | 387-86 |
| TCU Record | 85-41 |
| Office Phone | 817-257-5902 |
| Office Fax | 817-257-5868 |
| Borelli E-mail | d.borelli@tcu.edu |
| Assistant Coach | Jason Marshall |
| Office Phone | 817-257-5782 |
| Marshall E-mail | jason.marshall@tcu.edu |
| Volunteer Assistant | Roland Ingram |

TEAM INFORMATION

| | |
|--------------------------------|---------|
| All-Time Record | 617-292 |
| First Season | 1972 |
| All-Americans | Nine |
| NCAA Apperances | 13 |
| MWC Championships | Three |
| C-USA Championships | One |
| WAC Championships | Two |
| SWC Championships | One |
| 2010 Record | 13-11 |
| 2010 MWC Record | 5-3 |
| 2010 MWC Regular Season Finish | Fourth |
| 2010 MWC Championships Finish | Second |
| Letterwinners R/L | 3/4 |
| Newcomers | 9 |

MEDIA INFORMATION

The 2011 TCU women's tennis fact book has been written to provide members of the media with statistics and information needed to adequately cover the Horned Frogs throughout the season. If this publication does not answer your questions or you need further assistance, please contact Chris Perry in the TCU Athletics Media Relations office at (817) 257-5379. TCU looks forward to serving members of the media covering the Frogs during the 2012 season. If you will be attending a match at the Bayard H. Friedman Tennis Center, please take a moment to read the items of media interest appearing below.

STATISTICAL SERVICES AND LIVE SCORING: Match statistics and results will be emailed back to the media relations office of visiting teams at the conclusion of the match. If no media relations representative is traveling with the visiting team, arrangements should be made in advance for additional services to be provided in his/her absence. Results will be faxed to visiting SIDs by request only. Live scoring of all home matches is also available on TCU's official athletics website, www.GoFrogs.com.

POST-MATCH AND OTHER INTERVIEWS: Interviews will be available following the match after a 10-minute cooling off period. Media wishing to interview coaches or any players other than on match days are required to set up interviews through Chris Perry in the TCU Athletics Media Relations office.

WEB SITE: All TCU women's tennis information is available on the Web at the official home of TCU athletics, www.GoFrogs.com. All statistical information, along with an archive of the entire season's game stories, game notes and press releases, can be found there. Live scoring is also available during all home matches on the Web.



Mark Cohen Director
 Football
 Women's Golf



Andy Anderson Assistant Director
 Men's Basketball
 Men's Golf



Matt Hoover Assistant Director
 Women's Basketball
 Equestrian



Brandie Davidson Assistant Director
 Volleyball
 Baseball
 Rifle



Jaime Handy Assistant Director
 Soccer
 Track and Field/Cross Country
 Men's Tennis



Chris Perry Graduate Assistant
 Swimming and Diving
 Women's Tennis

Media Outlets

PRINT MEDIA

Fort Worth Star-Telegram
 400 W. 7th Street
 Fort Worth, Texas 76102
 Phone: (817) 390-7760
 Fax: (817) 390-7210

The Dallas Morning News
 Communications Center
 Dallas, Texas 75265
 Phone: (214) 977-8444
 Fax: (214) 651-0580

TCU Daily Skiff
 TCU Box 298050
 Fort Worth, Texas 76129
 Phone: (817) 257-7428
 Fax: (817) 257-7133

TELEVISION

KDFW-TV (FOX-Channel 4)
 400 N. Griffin
 Dallas, Texas 75202
 Phone: (214) 720-3155
 Fax: (214) 720-3263

KXAS-TV (NBC-Channel 5)
 3900 Barnett Street
 Fort Worth, Texas 76103
 Phone: (817) 654-6321
 Fax: (817) 654-6354

WFAA-TV (ABC-Channel 8)
 606 Young
 Dallas, Texas 75202
 Phone: (214) 748-9631
 Fax: (214) 977-6522

KTVT-TV (CBS-Channel 11)
 5233 Bridge Street
 Fort Worth, Texas 76103
 Phone: (817) 451-1111
 Fax: (817) 509-1063

FOX SPORTS SOUTHWEST
 100 East Royal Lane, Suite 200
 Irving, Texas 75039
 Phone: (972) 868-1436
 Fax: (972) 868-1678

RADIO

TCU Sports Network
 TCU Box 297600
 Fort Worth, Texas 76129
 Phone: (817) 257-5462
 Fax: (817) 257-7964

KESN (103.3 FM)
 2221 E. Lamar Blvd. Suite 300
 Arlington, Texas 76006
 Phone: (817) 695-1820
 Fax: (817) 695-3505



2011 RESULTS/STATISTICS

2011 Team Results

| DATE | OPPONENT | W-L | SCORE | RECORD | S1 | S2 | S3 | S4 | S5 | S6 | D1 | D2 | D3 | RANK |
|----------|--------------------------|-----|-------|--------|----|----|----|----|----|----|----|----|----|--------|
| Jan. 22 | UT-Pan American | W | 7-0 | 1-0 | W | W | W | W | W | W | W | W | W | No. 51 |
| Jan. 28 | No. 40 Saint Mary's | L | 3-4 | 1-1 | L | L | W | L | L | W | W | L | W | No. 51 |
| Feb. 12 | at No. 33 Texas A&M | L | 1-6 | 1-2 | L | L | L | L | W | L | W | L | L | No. 54 |
| Feb. 25 | No. 21 Washington | L | 3-4 | 1-3 | L | Lr | W | L | W | W | L | L | Lr | No. 52 |
| March 5 | No. 19 Oklahoma | L | 2-5 | 1-4 | W | L | L | W | L | L | W | L | L | No. 75 |
| March 7 | No. 73 Wake Forest | L | 1-6 | 1-5 | L | W | L | L | L | Lr | L | L | W | No. 75 |
| March 9 | Lamar | W | 5-2 | 2-5 | L | W | W | W | W | L | W | W | W | -- |
| March 12 | No. 3 Miami | L | 3-4 | 2-6 | L | L | W | W | L | W | L | L | L | -- |
| March 17 | Kentucky | W | 6-1 | 3-6 | W | L | W | W | W | W | W | W | L | -- |
| March 20 | No. 60 Rice | W | 4-3 | 4-6 | W | L | W | W | W | L | L | L | L | -- |
| March 23 | No. 59 UT-Arlington | W | 5-2 | 5-6 | L | W | W | W | L | W | W | W | L | No. 75 |
| April 1 | BYU | W | 6-1 | 6-6 | W | W | W | W | L | W | W | W | W | No. 65 |
| April 2 | No. 71 Utah | L | 2-5 | 6-7 | W | L | W | L | L | L | L | L | L | No. 65 |
| April 3 | New Mexico | W | 7-0 | 7-7 | W | W | W | W | W | W | W | W | W | No. 65 |
| April 6 | at No. 36 SMU | L | 2-5 | 7-8 | L | L | W | L | | L | Lr | L | W | No. 61 |
| April 9 | No. 48 UNLV | L | 3-4 | 7-9 | W | L | W | L | W | L | L | L | L | No. 61 |
| April 10 | No. 45 San Diego State | L | 2-5 | 7-10 | L | L | W | L | L | L | W | W | W | No. 61 |
| April 15 | Colorado State | W | 7-0 | 8-10 | W | W | W | W | W | W | W | W | W | No. 73 |
| April 16 | Wyoming | W | 6-1 | 9-10 | W | W | W | W | W | L | L | W | W | No. 73 |
| April 17 | at Air Force | W | 7-0 | 10-10 | W | W | W | W | W | W | W | W | W | No. 73 |
| April 20 | Midwestern State | W | 5-1 | 11-10 | W | W | W | W | L | -- | W | W | Wf | No. 67 |
| April 28 | BYU (MWC Quarters) | W | 4-1 | 12-10 | W | u | W | u | W | W | L | W | L | No. 71 |
| April 29 | No. 38 UNLV (MWC Semis) | W | 4-2 | 13-10 | u | W | L | W | W | L | W | L | W | No. 71 |
| April 30 | No. 55 Utah (MWC Finals) | L | 1-4 | 13-11 | L | L | L | W | u | u | L | W | L | No. 71 |

2011 Individual Results

| SINGLES | Overall | Dual | Tourney | MWC | 1 | 2 | 3 | 4 | 5 | 6 | vs. Nat'l | Streak | Last10 |
|--------------------|--------------|--------------|--------------|--------------|--------------|--------------|-------------|-------------|-------------|--------------|-------------|--------|--------|
| Maria Babanova | 6-8 | 4-5 | 2-3 | 2-2 | --- | --- | --- | 1-0 | 1-0 | 2-5 | 0-0 | W 2 | 4-6 |
| Federica Denti | 15-8 | 13-5 | 2-3 | 5-1 | --- | 4-4 | 4-1 | 4-0 | 1-0 | --- | 0-4 | W 7 | 8-1 |
| Idunn Hertzberg | 13-13 | 10-11 | 3-2 | 2-5 | --- | --- | --- | 3-3 | 7-6 | 0-2 | 0-1 | W 2 | 4-5 |
| Gaby Mastromarino | 14-7 | 14-7 | 0-0 | 6-2 | --- | 3-3 | 6-3 | 2-1 | 1-0 | 2-0 | 0-1 | L 2 | 5-5 |
| Shalini Sahoo | 16-10 | 14-7 | 2-3 | 5-2 | --- | --- | 1-0 | 2-3 | 4-2 | 7-2 | 0-0 | L 1 | 6-3 |
| Olivia Smith | 16-7 | 16-7 | 0-0 | 7-1 | 1-1 | 4-4 | 8-1 | 3-1 | --- | --- | 0-1 | L 1 | 8-1 |
| Katariina Tuohimaa | 15-14 | 12-10 | 3-4 | 7-1 | 12-9 | 0-1 | --- | --- | --- | --- | 4-6 | L 1 | 6-3 |
| Molly Welsh | 0-3 | 0-3 | 0-0 | 0-0 | --- | --- | --- | --- | 0-1 | 0-2 | 0-0 | L 3 | 0-3 |
| Totals | 95-70 | 83-55 | 12-15 | 34-14 | 13-10 | 11-12 | 19-5 | 15-8 | 14-9 | 11-11 | 4-13 | | |
| Percentage | .576 | .601 | .444 | .708 | .565 | .478 | .792 | .652 | .609 | .500 | .235 | | |

DOUBLES TEAMS

| | Overall | Dual | Tour | MWC | 1 | 2 | 3 | Nat'l | Streak | Last10 |
|--------------------------------------|--------------|--------------|------------|-------------|--------------|--------------|--------------|------------|--------|--------|
| Maria Babanova/Idunn Hertzberg | 9-12 | 6-9 | 3-3 | 2-2 | --- | 2-2 | 4-7 | 0-0 | L 1 | 5-5 |
| Shalini Sahoo/Katariina Tuohimaa | 0-1 | 0-0 | 0-1 | 0-0 | --- | --- | --- | 0-1 | L 1 | 0-1 |
| Federica Denti/Katariina Tuohimaa | 14-8 | 9-6 | 5-2 | 2-1 | 9-6 | --- | --- | 3-4 | L 1 | 5-5 |
| Gaby Mastromarino/Shalini Sahoo | 1-1 | 0-0 | 1-1 | 0-0 | --- | --- | --- | 0-0 | L 1 | 1-1 |
| Gaby Mastromarino/Olivia Smith | 6-8 | 6-8 | 0-0 | 2-1 | --- | 4-8 | 2-0 | 0-0 | L 1 | 4-6 |
| Shalini Sahoo/Olivia Smith | 2-1 | 2-1 | 0-0 | 1-1 | --- | --- | 2-1 | 0-0 | W 1 | 2-1 |
| Maria Babanova/Shalini Sahoo | 0-1 | 0-1 | 0-0 | 0-0 | --- | --- | 0-1 | 0-0 | L 1 | 0-1 |
| Gaby Mastromarino/Katariina Tuohimaa | 0-1 | 0-1 | 0-0 | 0-1 | 0-1 | --- | --- | 0-0 | L 1 | 0-1 |
| Maria Babanova/Katariina Tuohimaa | 5-3 | 5-3 | 0-0 | 3-1 | 5-3 | --- | --- | 1-1 | L 1 | 5-3 |
| Idunn Hertzberg/Gaby Mastromarino | 6-2 | 6-2 | 0-0 | 4-0 | --- | 3-0 | 3-2 | 1-0 | L 1 | 6-2 |
| Federica Denti/Olivia Smith | 5-1 | 5-1 | 0-0 | 3-0 | --- | 4-1 | 1-0 | 0-0 | W 1 | 5-1 |
| Totals | 49-39 | 40-32 | 9-7 | 17-7 | 14-10 | 13-11 | 13-11 | 5-6 | | |
| Percentage | .557 | .556 | .562 | .708 | .583 | .542 | .542 | .455 | | |

DOUBLES

| | Overall | Dual | Tour | MWC | 1 | 2 | 3 | Nat'l |
|--------------------|--------------|-------------|------------|-------------|--------------|--------------|--------------|------------|
| Maria Babanova | 14-16 | 11-13 | 3-3 | 5-3 | 5-3 | 2-2 | 4-8 | 0-0 |
| Federica Denti | 19-9 | 14-7 | 5-2 | 5-1 | 9-6 | 4-1 | 1-0 | 0-0 |
| Idunn Hertzberg | 15-14 | 12-11 | 3-3 | 6-2 | --- | 5-2 | 7-9 | 0-0 |
| Gaby Mastromarino | 13-12 | 12-11 | 1-1 | 6-2 | 0-1 | 7-8 | 5-2 | 0-0 |
| Shalini Sahoo | 3-4 | 2-2 | 1-2 | 1-1 | --- | --- | 2-2 | 0-0 |
| Olivia Smith | 13-10 | 13-10 | 0-0 | 6-2 | --- | 8-9 | 5-1 | 0-0 |
| Katariina Tuohimaa | 19-13 | 14-10 | 5-3 | 5-3 | 14-10 | --- | --- | 0-0 |
| Totals | 49-39 | 0-32 | 9-7 | 17-7 | 14-10 | 13-11 | 13-11 | 5-6 |
| Percentage | .557 | .556 | .562 | .708 | .583 | .542 | .542 | .455 |

2011 Mountain West Championships

Fort Collins, Colo. | April 27-April 30, 2011

FIRST ROUND

No. 9 Colorado State def. No. 8 New Mexico, 4-3

QUARTERFINALS

No. 2 Utah def. No. 7 Air Force, 4-0

No. 6 Wyoming def. No. 3 San Diego State, 4-3

No. 1 UNLV def. No. 9 Colorado State, 4-0

No. 4 TCU def. No. 5 BYU, 4-1

SEMIFINALS

No. 2 Utah def. No. 6 Wyoming, 4-0

No. 4 TCU def. No. 1 UNLV, 4-2

CHAMPIONSHIP MATCH (UW Indoor Tennis Complex)

No. 2 Utah def. No. 4 TCU, 4-1



Postseason Awards

All-MWC Singles Team

Christen Monreal, Air Force

Callie Craig, BYU

Megan Price, BYU

Michaela Bezdickova, New Mexico

Julia Trunk, San Diego State

Julia Wais, San Diego State

Gaby Mastromarino, TCU

Katariina Tuohimaa, TCU

Lucia Batta, UNLV

Aleksandra Josifoska, UNLV

Evgenia Kryuchkova, Utah

Sarah Pham, Utah

Anastasia Putilina, Utah

Veronia Popovici, Wyoming

All-MWC Doubles Team

Megan Price/Callie Craig, BYU

Roxanne Ellison/Sierra Ellison, San Diego State

Maria Babanova/Katariina Tuohimaa, TCU

Lucia Batta/Anna Maskaljun, UNLV

Nives Pavlovic/Aleksandra Josifoska, UNLV

Anastasia Putilina/Paige Miles, Utah

Simona Synkova/Kim van Ginkel, Wyoming

Player of the Year

Anastasia Putilina, Utah

Freshman of the Year

Lucia Batta, UNLV

2011 Fall Results

SINGLES

| | Overall | vs. Nat'l | Streak |
|-----------------|--------------|-------------|--------|
| Federica Denti | 6-4 | 0-3 | L 1 |
| Gabi Fernandez | 1-6 | 0-0 | L 3 |
| Millie Nichols | 5-2 | 0-1 | L 1 |
| Simona Parajova | 8-3 | 0-2 | L 1 |
| Olivia Smith | 3-2 | 0-1 | L 1 |
| Kelsey Sundaram | 5-2 | 0-2 | W 3 |
| Stefanie Tan | 7-3 | 0-2 | L 1 |
| Molly Welsh | 0-9 | 0-0 | L 9 |
| Totals | 35-31 | 0-11 | |
| Percentage | .530 | .000 | |

DOUBLES TEAMS

| | Overall | Nat'l | Streak |
|-----------------------|--------------|------------|--------|
| F. Denti/S. Parajova | 1-1 | 0-0 | L 1 |
| M. Nichols/O. Smith | 7-1 | 0-2 | L 1 |
| K. Sundaram/S. Tan | 0-1 | 0-0 | L 1 |
| G. Fernandez/M. Welsh | 2-5 | 0-0 | L 1 |
| F. Denti/K. Sundaram | 7-0 | 0-0 | L 1 |
| S. Parajova/S. Tan | 3-1 | 0-0 | W 3 |
| Totals | 20-12 | 0-2 | |
| Percentage | .625 | .000 | |

DOUBLES

| | Overall | vs. Nat'l |
|-----------------|--------------|------------|
| Federica Denti | 8-1 | 0-0 |
| Gabi Fernandez | 2-5 | 0-0 |
| Millie Nichols | 7-1 | 0-0 |
| Simona Parajova | 4-2 | 0-0 |
| Olivia Smith | 7-1 | 0-0 |
| Kelsey Sundaram | 7-1 | 0-0 |
| Stefanie Tan | 3-2 | 0-0 |
| Molly Welsh | 2-5 | 0-0 |
| Totals | 20-12 | 0-2 |
| Percentage | .625 | .000 |

YEAR-BY-YEAR RESULTS

Spring 1972

Coach: Janet Murphy
 - District @ Midwestern St. 2nd W, 5-0
 - Texas Wesleyan # W, 5-0
 # Location unknown

1972-73

No records located

1973-74

No records located

1974-75

No records located

1975-76 (9-5-1)

Coach: Kenny McMillian

FALL (2-1)

10/15 Texas Wesleyan W, 5-2
 10/22 SMU L, 0-8
 11/8 Amarillo College W, 7-3

SPRING (7-4-1)

2/9 Austin College W, 9-0
 2/12 Texas Woman's W, 5-1
 2/16 @ Odessa JC T, 3-3
 2/16 vs. Texas-PB. # L, 0-6
 2/21 Texas A&M L, 4-5
 2/23 McLennan JC W, 5-1
 2/24 Midland JC -
 2/25 Texas Wesleyan W, 5-1
 3/1 @ SMU L, 1-10
 3/3 North Texas State W, 9-2
 3/4 East Texas State -
 3/10 Baylor W, 10-0
 3/15 @ LSU L, 1-8
 3/16 @ Tulane W, 6-5
 4/7 @ North Texas State -
 # Odessa, Texas

1976-77 (3-0)

Coach: Debbie Highnote

SPRING (3-0)

2/14 Austin College # W, 6-3
 3/22 Oklahoma W, 6-3
 3/24 @ Oklahoma City W, 9-0
 # Location unknown

1977-78 (20-5)

Coach: Dean White

FALL (8-1)

9/27 Texas Wesleyan W, 6-0
 9/29 North Texas State # W, 8-1
 9/30 Texas Tech # W, 5-4
 10/1 SMU # L, 2-7
 10/14 @ Oklahoma City W, 9-0
 10/18 Oklahoma City W, 9-0
 10/25 Oklahoma City W, 9-0
 11/5 @ Midwestern State W, 9-0
 11/18 Texas Wesleyan W, 7-0

SPRING (12-4)

2/9 North Texas State W, 4-0
 2/14 @ Texas A&M W, 6-3
 2/16 @ SMU L, 2-7
 2/23 Oklahoma W, 8-1
 2/25 @ Texas Woman's W, 9-0
 3/1 @ Texas Wesleyan W, 9-0
 3/3 vs. LSU % L, 2-7
 3/4 @ Houston % W, 8-1
 3/8 Colorado W, 8-1
 4/3 Texas Wesleyan W, 9-0
 4/11 @ Oklahoma W, 8-1
 4/12 @ Oklahoma State W, 8-1
 4/17 Tyler JC W, 6-3
 5/15 vs. Texas A&M \$ W, 9-0
 5/15 vs. SMU \$ L, 2-7
 6/6 vs. Stanford & L, 3-6
 # TCU Tournament
 % Houston Tri Match (Houston, Texas)
 \$ SWAIW Regional Championship (Monroe, La.)
 & AIAW National Championship (Baton Rouge, La.)

1978-79 (23-8)

Coach: Dean White

Ranking: 17th AIAW

FALL (3-0)

- Texas Wesleyan # W, 10-0
 - Oklahoma # W, 9-0
 12/6 @ Dallas W, 5-1

SPRING (20-8)

2/2 vs. Tulane % W, 8-1
 2/2 vs. Rice % W, 7-2
 2/3 @ Houston % W, 5-3
 - LSU L, 3-6
 2/10 @ Texas L, 1-8
 2/13 @ Tyler JC W, 9-0
 2/15 Texas Wesleyan W, 7-0
 2/22 vs. Texas Tech \$ W, 9-0
 3/3 @ Trinity L, 1-8
 3/6 North Texas State W, 9-0
 - Midland JC # W, 7-0
 3/9 Miami (Fla.) L, 2-7
 3/10 North Carolina W, 6-3
 3/21 Texas Tech W, 8-1
 3/22 Wisconsin W, 8-1
 4/5 SMU L, 2-7
 4/7 Oklahoma State W, 9-0
 4/12 Texas A&M W, 9-0
 - Lamar # W, 5-1
 4/28 @ East Texas State W, 7-2
 5/11 vs. Tulane & W, 9-0
 5/11 vs. SMU & W, 6-3
 5/12 @ LSU & L, 4-5
 5/12 vs. Northeast La. & W, 7-2
 6/4 vs. Washington ^ W, 9-0
 6/5 vs. South Florida ^ L, 3-6
 6/6 vs. Minnesota ^ W, 6-3
 6/7 vs. South Carolina ^ L, 4-5

Location unknown
 % Houston Quad Match
 \$ Texas Intercollegiate Sectional (Beaumont, Texas)
 & SWAIW Regional Championship (Baton Rouge, La.)
 ^ AIAW National Large College Championship (Iowa City, Iowa)

1979-80 (27-8)

Coach: Betty Sue Wert

Ranking: 15th AIAW

FALL (4-1)

9/26 Texas Wesleyan W, 10-0
 11/15 vs. Northeast La. # L, 4-5
 11/15 vs. North Texas St. # W, 6-3
 11/16 vs. SMU # W, 5-4
 11/17 vs. Texas A&M # W, 7-2

SPRING (23-7)

2/1 Tulane W, 9-0
 2/1 Houston W, 8-1
 2/5 Tyler JC W, 5-4
 2/12 McLennan JC W, 6-1
 2/12 Midland JC W, 8-1
 2/27 Midwestern State W, 9-0
 3/4 Oklahoma City W, 9-0
 3/6 vs. California % W, 6-3
 3/7 vs. Pepperdine % L, 4-5
 3/8 vs. Arizona State % L, 3-6
 3/19 Texas Tech W, 7-2
 3/20 vs. Texas \$ W, 5-4
 3/20 vs. Northeast La. \$ L, 1-8
 3/21 vs. LSU \$ L, 4-5
 3/21 vs. SMU \$ W, 5-4
 3/27 Northwestern W, 7-2
 3/28 Oral Roberts W, 9-0
 3/29 SMU W, 8-1
 4/11 Oklahoma City W, 9-0
 4/17 North Texas State & W, 9-0
 4/18 UTPB & W, 5-4
 4/19 Trinity & L, 1-8
 5/16 vs. Texas A&M ^ W, 9-0
 5/17 vs. Houston ^ W, 7-2
 5/18 @ LSU ^ W, 8-1
 5/19 vs. Trinity ^ W, 5-4

6/3 vs. Princeton ! W, 7-2
 6/4 vs. Stanford ! L, 2-7
 6/5 vs. Minnesota ! W, 9-0
 6/5 vs. Clemson ! L, 4-5

Westwood Intercollegiate Invitational (Austin, Texas)
 % BYU Invitational (Provo, Utah)
 \$ Intercollegiate Team Tournament (Dallas, Texas)
 & TAIW State Championship
 ^ SWAIW Regional Championship (Baton Rouge, La.)
 ! AIAW National Large College Championship (Baton Rouge, La.)

1980-81 (24-6)

Coach: Paul Blankenship

Ranking: 20th WITCA

FALL (2-0)

10/8 Navarro JC W, 6-1
 10/14 Oral Roberts W, 8-1

SPRING (22-6)

2/6 Rice W, 6-3
 2/7 Texas-Permian Basin W, 9-0
 2/14 Midwestern State W, 7-2
 2/17 Cooke County JC W, 8-1
 2/18 Midland JC W, 9-0
 2/19 Houston W, 7-2
 2/24 Texas Wesleyan W, 9-0
 2/25 Tyler JC W, 9-0
 2/27 Texas L, 4-5
 2/28 Schreiner Institute W, 9-0
 3/5 @ BYU # L, 1-8
 3/6 vs. Utah # W, 7-2
 3/7 vs. Colorado # W, 5-4
 3/10 Yale L, 4-5
 3/12 @ North Texas State W, 5-4
 3/18 Texas Tech W, 9-0
 3/19 vs. Northeast La. % W, 8-1
 3/20 vs. South Carolina % L, 4-5
 3/21 vs. LSU % W, 5-4
 3/27 @ Texas A&M W, 5-4
 3/30 @ Baylor W, 9-0
 3/31 SMU W, 9-0
 4/10 Houston Baptist W, 9-0
 4/15 Trinity L, 1-8
 4/17 Lamar W, 7-2
 5/13-20 vs. Northeast La. \$ W, 6-3
 vs. Texas \$ L, 2-5
 vs. LSU \$ W, 5-4

BYU Invitational (Provo, Utah)
 % SMU Tournament (Dallas, Texas)
 \$ SWAIW Regional Championship (Denton, Texas)

1981-82 (25-7)

Coach: John Johnson

FALL (5-2)

10/27 Cooke County JC W, 9-0
 11/6 vs. Oklahoma State # W, 6-3
 11/7 vs. Oklahoma # W, 8-1
 11/8 vs. Florida State # L, 3-6
 11/20 Rice % W, 5-4
 11/21 SMU % L, 3-6
 11/22 Houston % W, 7-2

SPRING (20-5)

2/13 Midwestern State W, 9-0
 2/16 Cooke County JC W, 9-0
 2/18 @ Lamar W, 7-2
 2/19 @ Rice L, 3-6
 2/20 @ Houston W, 5-3
 2/24 North Texas State W, 7-2
 2/28 @ Texas-San Antonio W, 9-0
 3/1 @ Trinity L, 1-8
 3/2 @ Texas W, 5-4
 3/7 @ Texas Tech W, 8-1
 3/8 @ UTPB W, 7-2
 3/12 Florida State W, 5-4
 3/14 @ Georgia W, 6-3
 3/18 @ South Carolina L, 2-7
 3/23 @ SMU \$ W, 7-2
 3/25 vs. UC-SB \$ W, 5-1
 3/26 vs. Florida \$ L, 3-6

3/27 vs. LSU \$ W, 6-3
 4/3 Texas A&M W, 7-2
 4/4 Arkansas W, 5-4
 4/7 Cal State Fullerton W, 7-2
 4/11 @ Furman W, 9-0
 4/28 vs. Texas A&M & W, 8-1
 4/29 vs. SMU & L, 2-7
 4/30 vs. Oklahoma State & W, 5-4

Lady Tiger Invitational (Baton Rouge, La.)
 % SWC Championships
 \$ SMU Tournament (Dallas, Texas)
 & AIAW Region 4 Championship (Austin, Texas)

1982-83 (13-9, 2-6 SWC)

Coach: Karl Richter

2/15 Cooke County JC W, 9-0
 2/17 McLennan JC W, 9-0
 2/18 Hardin-Simmons W, 9-0
 2/19 Lamar W, 6-3
 2/22 Tyler JC W, 8-1
 3/5 Oklahoma State W, 6-3
 3/8 Texas Wesleyan W, 8-1
 3/10 Texas-Permian Basin W, 8-1
 3/11 West Texas State W, 8-1
 3/12 Texas Tech* W, 6-3
 3/14 North Texas State W, 9-0
 3/15 Mississippi State W, 8-1
 3/24 vs. Oklahoma # L, 1-5
 3/24 vs. LSU # L, 4-5
 3/30 Texas* W, 0-9
 4/2 @ Arkansas* L, 1-8
 4/5 Baylor* W, 9-0
 4/9 Houston* L, 3-6
 4/12 @ SMU* L, 2-7
 4/15 Texas A&M* L, 4-5
 4/16 Rice* L, 1-8
 4/30 Trinity L, 1-8

* SWC match
 # SMU Invitational (Dallas, Texas)

1983-84 (26-5, 6-2 SWC)

Coach: Roland Ingram

FALL (7-0)

9/27 Tyler JC W, 6-3
 10/6 Oral Roberts W, 7-2
 10/10 Oklahoma W, 7-2
 10/17 North Texas State W, 9-0
 10/25 Cooke County JC W, 8-1
 11/1 Abilene Christian W, 9-0
 11/8 Midland JC W, 8-1

SPRING (19-5)

2/7 Hardin-Simmons W, 8-1
 2/10 Midland JC W, 7-2
 2/11 LSU W, 8-1
 2/14 Cooke County JC W, 9-0
 2/16 Texas Wesleyan W, 9-0
 2/18 Northeast Louisiana W, 5-4
 2/22 Midwestern State W, 9-0
 2/23 Michigan W, 7-2
 2/24 North Texas State W, 9-0
 3/3 Oklahoma W, 7-2
 3/9 SMU* L, 0-9
 3/10 West Texas State W, 9-0
 3/12 Wichita State W, 7-2
 3/20 @ Houston* W, 5-4
 3/23 Texas A&M* W, 7-2
 3/26 Georgia L, 4-5
 3/27 @ Baylor* W, 9-0
 3/30 @ UTPB W, 6-3
 3/31 @ Texas Tech* W, 6-3
 4/3 Rice* W, 6-3
 4/7 @ Trinity L, 0-4
 4/10 @ Texas* L, 2-7
 4/14 Arkansas* W, 8-1
 4/19 Trinity L, 0-9

* SWC match

1984-85 (29-7, 5-3 SWC)

Coach: Roland Ingram

FALL (12-1)

9/21 Paris JC W, 9-0

YEAR-BY-YEAR RESULTS

| | | |
|-------|-----------------------|--------|
| 9/21 | Sam Houston State # | W, 9-0 |
| 9/22 | Abilene Christian # | W, 9-0 |
| 9/25 | Tyler JC | W, 6-3 |
| 10/2 | Midwestern State | W, 9-0 |
| 10/5 | Kansas % | W, 7-2 |
| 10/7 | Northeast Louisiana % | W, 5-4 |
| 10/7 | Centenary % | W, 5-1 |
| - | BYU | W, 7-2 |
| 10/12 | Oklahoma State | L, 1-8 |
| 10/13 | Houston | W, 5-4 |
| 10/23 | Cooke County JC | W, 8-1 |
| 10/30 | Hardin-Simmons | W, 8-1 |

SPRING (17-6)

| | | |
|------|------------------------|--------|
| 2/8 | Southwest Texas State | W, 8-1 |
| 2/12 | Cooke County JC | W, 6-3 |
| 2/14 | McLennan JC | W, 9-0 |
| 2/24 | U.S. International | L, 4-5 |
| 2/26 | Hardin-Simmons | W, 9-2 |
| 2/27 | West Texas State | W, 9-0 |
| 3/8 | Oklahoma City | W, 8-1 |
| 3/15 | Midland JC | W, 6-3 |
| 3/17 | @ Georgia | W, 5-4 |
| 3/18 | @ North Carolina State | W, 9-0 |
| 3/19 | vs. Florida State \$ | W, 6-3 |
| 3/20 | @ North Carolina | L, 4-5 |
| 3/21 | @ Duke | W, 6-2 |
| 3/27 | @ SMU* | L, 4-5 |
| 3/30 | Texas Tech* | W, 6-3 |
| 4/2 | @ Texas A&M* | W, 5-4 |
| 4/5 | Texas* | L, 0-9 |
| 4/6 | Illinois | W, 7-2 |
| 4/9 | Houston* | L, 3-6 |
| 4/10 | Baylor* | W, 9-0 |
| 4/13 | @ Arkansas* | W, 6-3 |
| 4/17 | @ Rice* | W, 6-3 |
| 4/20 | Trinity | L, 2-7 |

- * SWC match
- # Hurst, Texas
- % Oklahoma State Tournament (Stillwater, Okla.)
- \$ Chapel Hill, N.C.

1985-86 (24-6, 6-2 SWC)

Coach: Roland Ingram
Ranking: 25th ITCA

FALL (6-0)

No results located

SPRING (18-6)

| | | |
|------|----------------------|--------|
| 2/6 | Cooke County JC | W, 9-0 |
| 2/14 | @ Texas Tech* | W, 5-4 |
| 2/26 | North Texas State | W, 9-0 |
| 2/28 | Arkansas-Little Rock | W, 8-1 |
| 3/4 | @ Texas* | L, 3-6 |
| 3/8 | Arkansas* | W, 8-1 |
| 3/10 | North Carolina | W, 6-3 |
| 3/11 | Wichita State | W, 9-0 |
| 3/13 | Texas-Permian Basin | W, 7-2 |
| 3/16 | @ Florida State | W, 6-3 |
| 3/18 | @ Florida | L, 1-8 |
| 3/19 | @ South Florida | L, 2-7 |
| 3/23 | Kentucky | L, 3-6 |
| 3/24 | UTEP | W, 9-0 |
| 3/25 | Nebraska | W, 7-2 |
| 3/27 | @ Baylor* | W, 9-0 |
| 3/31 | Georgia | W, 5-4 |
| 4/1 | Rice* | W, 8-1 |
| 4/4 | New Mexico | W, 8-1 |
| 4/5 | Oral Roberts | W, 9-0 |
| 4/12 | @ Houston* | L, 3-6 |
| 4/15 | SMU* | W, 7-2 |
| 4/18 | Texas A&M* | W, 5-4 |
| 4/20 | Indiana | L, 3-6 |

* SWC match

1986-87 (18-7, 7-1 SWC)

Coach: Roland Ingram
Ranking: 22nd ITCA

| | | |
|------|----------------------|--------|
| 2/3 | Hawaii | W, 9-0 |
| 2/12 | @ Kentucky | L, 3-6 |
| 2/13 | vs. Tennessee # | W, 8-1 |
| 2/14 | vs. Indiana # | L, 3-6 |
| 2/15 | vs. South Carolina # | L, 4-5 |

| | | |
|------|-----------------------|--------|
| 3/1 | Cooke County JC | W, 9-0 |
| 3/4 | @ Texas A&M* | W, 9-0 |
| 3/6 | Florida | L, 1-8 |
| 3/9 | @ UC Irvine | W, 9-0 |
| 3/10 | @ Pepperdine | W, 6-3 |
| 3/11 | @ UC Santa Barbara | W, 7-2 |
| 3/14 | Mississippi State | W, 7-2 |
| 3/18 | Kansas State | W, 9-0 |
| 3/19 | @ SMU* | W, 7-2 |
| 3/21 | @ Arkansas* | W, 6-3 |
| 3/22 | @ Oklahoma | L, 4-5 |
| 3/24 | Texas* | L, 2-7 |
| 3/26 | Oklahoma State | L, 4-5 |
| 3/30 | Baylor* | W, 8-1 |
| 4/3 | Southwest Texas State | W, 9-0 |
| 4/4 | Texas Tech* | W, 7-2 |
| 4/8 | North Texas State | W, 9-0 |
| 4/11 | @ Rice* | W, 7-2 |
| 4/13 | Northwestern State | W, 9-0 |
| 4/16 | *Houston | W, 8-1 |

- * SWC match
- # Indiana Quad (Carmel, Ind.)

1987-88 (12-11, 6-2 SWC)

Coach: Roland Ingram
Ranking: 23rd ITCA

| | | |
|------|---------------------|--------|
| 1/27 | vs. BYU # | L, 4-5 |
| 1/28 | vs. UCLA # | L, 2-7 |
| 1/30 | vs. Georgia # | L, 2-7 |
| 2/19 | @ Texas Tech* | W, 6-3 |
| 2/23 | North Texas State | W, 7-2 |
| 3/5 | Arkansas* | W, 7-2 |
| 3/7 | South Carolina | L, 4-5 |
| 3/15 | Kentucky | L, 1-8 |
| 3/16 | Wichita State | W, 9-0 |
| 3/21 | @ Mississippi State | L, 1-5 |
| 3/22 | @ Tulane | W, 6-3 |
| 3/23 | @ LSU | W, 5-2 |
| 3/26 | Wisconsin | W, 7-2 |
| 4/2 | @ Houston* | W, 5-4 |
| 4/5 | @ Baylor* | W, 9-0 |
| 4/6 | Texas A&M* | L, 4-5 |
| 4/9 | @ Trinity | L, 4-5 |
| 4/10 | @ Texas* | L, 1-5 |
| 4/14 | SMU* | W, 5-4 |
| 4/19 | Oklahoma | L, 4-5 |
| 4/21 | vs. Rice* % | W, 5-1 |
| 4/22 | vs. Houston \$ | W, 5-2 |
| 4/23 | vs. SMU \$ | L, 0-5 |

- * SWC match
- # BYU Tournament (Provo, Utah)
- % Austin, Texas
- \$ SWC Tournament (Austin, Texas)

1988-89 (17-9, 5-3 SWC)

Coach: Roland Ingram

| | | |
|------|------------------------|--------|
| 1/27 | vs. South Alabama # | W, 7-2 |
| 1/28 | vs. Illinois # | W, 7-2 |
| 1/29 | @ Oklahoma State | L, 0-9 |
| 2/4 | @ Indiana | L, 2-7 |
| 2/5 | vs. Tennessee % | L, 2-7 |
| 2/6 | vs. Kansas % | W, 7-2 |
| 2/17 | Mississippi State | L, 3-5 |
| 2/21 | Cooke County JC | W, 7-2 |
| 2/22 | North Texas State | W, 8-1 |
| 2/25 | @ Oklahoma | W, 5-4 |
| 2/28 | Texas* | L, 4-5 |
| 3/4 | @ Arkansas* | W, 5-4 |
| 3/9 | Wake Forest | W, 9-0 |
| 3/11 | Houston* | W, 5-4 |
| 3/14 | Baylor* | W, 9-0 |
| 3/15 | U.S. International | L, 4-5 |
| 3/22 | @ Clemson | W, 5-4 |
| 3/24 | @ North Carolina State | W, 8-1 |
| 3/25 | @ North Carolina | W, 5-4 |
| 3/30 | Abilene Christian | W, 7-2 |
| 4/2 | Trinity | W, 5-4 |
| 4/5 | @ SMU* | L, 3-6 |
| 4/8 | @ Texas A&M* | L, 2-7 |
| 4/12 | Rice* | W, 5-4 |
| 4/14 | Texas Tech* | W, 8-1 |
| 4/21 | Arkansas \$ | L, 0-6 |

- * SWC match
- # Stillwater, Okla.
- % Bloomington, Ind.
- \$ SWC Tournament

1989-90 (13-15, 3-5 SWC)

Coach: Roland Ingram

| | | |
|------|-----------------------|--------|
| 2/6 | North Texas | W, 6-3 |
| 2/10 | Oklahoma | W, 7-2 |
| 2/16 | @ Texas Tech* | W, 5-4 |
| 2/22 | vs. Minnesota # | W, 5-4 |
| 2/23 | @ BYU | L, 0-8 |
| 2/24 | @ Utah | W, 5-4 |
| 3/7 | North Carolina State | W, 7-2 |
| 3/9 | Wake Forest | W, 6-3 |
| 3/10 | Michigan | W, 7-2 |
| 3/12 | South Carolina | L, 1-5 |
| 3/16 | North Carolina | L, 4-5 |
| 3/17 | Tennessee | L, 1-8 |
| 3/19 | @ Baylor* | W, 6-3 |
| 3/20 | @ Southwest Texas St. | W, 9-0 |
| 3/21 | @ Trinity | L, 0-9 |
| 3/24 | Clemson | L, 4-5 |
| 3/30 | @ Houston* | L, 3-6 |
| 3/31 | @ Rice* | L, 0-9 |
| 4/3 | Texas A&M* | L, 1-5 |
| 4/5 | Indiana | L, 2-5 |
| 4/8 | @ Texas* | L, 1-6 |
| 4/11 | UNLV | L, 4-5 |
| 4/12 | SMU* | W, 5-4 |
| 4/14 | Wisconsin | L, 4-5 |
| 4/19 | vs. Arkansas* % | L, 4-5 |
| 4/20 | @ Houston \$ | W, 5-3 |
| 4/21 | vs. Arkansas \$ | L, 1-5 |

- * SWC match
- # BYU Tournament (Provo, Utah)
- % Houston, Texas
- \$ SWC Tournament (Houston, Texas)

1990-91 (22-7, 8-0 SWC)

Coach: Roland Ingram
SWC Champions

Ranking: 24th ITCA

| | | |
|------|------------------------|--------|
| 2/1 | vs. New Mexico | W, 5-4 |
| 2/2 | @ Oklahoma | W, 6-3 |
| 2/7 | North Texas | W, 9-0 |
| 2/12 | Southwestern Louisiana | W, 5-1 |
| 2/15 | Mississippi | L, 0-6 |
| 2/16 | Texas-San Antonio | W, 6-3 |
| 2/19 | Cooke County JC | W, 7-1 |
| 2/22 | vs. Alabama # | L, 3-6 |
| 2/23 | @ Indiana | L, 2-7 |
| 2/24 | vs. Miami (Ohio) # | W, 6-2 |
| 3/1 | Northeast Louisiana | W, 7-2 |
| 3/2 | Trinity | W, 8-1 |
| 3/8 | Mississippi State | L, 4-5 |
| 3/13 | North Carolina | W, 8-1 |
| 3/15 | Houston* | W, 5-3 |
| 3/18 | @ South Carolina | L, 2-6 |
| 3/19 | @ Clemson | W, 5-4 |
| 3/20 | @ LSU | L, 3-5 |
| 3/24 | Florida State | W, 6-3 |
| 3/26 | @ SMU* | W, 7-2 |
| 3/29 | Texas Tech* | W, 9-0 |
| 3/30 | Rice* | W, 6-3 |
| 4/2 | Texas* | W, 5-4 |
| 4/4 | Baylor* | W, 9-0 |
| 4/7 | @ Texas A&M* | W, 8-1 |
| 4/13 | @ Arkansas* | W, 7-2 |
| 4/19 | vs. Texas Tech % | W, 5-0 |
| 4/20 | vs. SMU % | W, 5-3 |
| 4/21 | vs. Texas % | L, 1-6 |

- * SWC match
- # Bloomington, Ind.
- % SWC Tournament (College Station, Texas)

1991-92 (13-8, 6-1 SWC)

Coach: Roland Ingram

| | | |
|------|---------------|--------|
| 2/15 | @ Texas Tech* | W, 5-4 |
| 2/21 | Clemson | L, 4-5 |
| 2/24 | Auburn | W, 5-3 |

| | | |
|------|------------------|--------|
| 2/27 | Eastern Michigan | W, 9-0 |
| 2/29 | @ Texas* | L, 0-9 |
| 3/3 | Tulsa | W, 6-0 |
| 3/5 | LSU | L, 3-6 |
| 3/11 | South Carolina | L, 0-8 |
| 3/14 | @ Arizona | L, 1-8 |
| 3/15 | @ Arizona State | L, 0-6 |
| 3/21 | Indiana | L, 1-5 |
| 3/24 | North Texas | W, 9-0 |
| 3/29 | @ Houston* | W, 7-2 |
| 4/2 | Rice* | W, 5-4 |
| 4/4 | Minnesota | W, 8-1 |
| 4/7 | SMU* | W, 7-2 |
| 4/8 | @ Baylor* | W, 5-4 |
| 4/11 | Texas A&M* | W, 5-1 |
| 4/18 | vs. Texas Tech # | W, 5-1 |
| 4/18 | vs. Rice # | W, 5-1 |
| 4/19 | vs. Texas # | L, 0-7 |

- * SWC match
- # SWC Tournament (Austin, Texas)

1992-93 (13-7, 6-1 SWC)

Coach: Roland Ingram

| | | |
|------|------------------------|--------|
| 2/6 | @ Oklahoma | W, 5-4 |
| 2/19 | @ Indiana | L, 0-9 |
| 2/20 | @ Notre Dame | L, 2-7 |
| 2/27 | @ Texas A&M* | W, 6-3 |
| 3/3 | Baylor* | W, 6-3 |
| 3/6 | Houston* | W, 7-2 |
| 3/9 | Texas* | L, 0-7 |
| 3/10 | Purdue | W, 7-0 |
| 3/15 | @ LSU | L, 2-5 |
| 3/16 | @ South Carolina | L, 1-5 |
| 3/17 | @ Mississippi | L, 2-7 |
| 3/24 | North Texas | W, 7-1 |
| 3/26 | Southeastern Louisiana | W, 6-1 |
| 4/3 | @ Rice* | W, 5-1 |
| 4/6 | Nicholls State | W, 5-2 |
| 4/9 | Texas Tech | W, 7-2 |
| 4/10 | @ SMU* | W, 8-1 |
| 4/15 | Texas-San Antonio | W, 6-3 |
| 4/23 | Texas Tech # | W, 6-0 |
| 4/24 | Texas A&M # | L, 1-5 |

- * SWC match
- # SWC Tournament

1993-94 (4-16, 1-6 SWC)

Coach: Roland Ingram

| | | |
|------|------------------------|--------|
| 1/28 | vs. UC Santa Barbara # | L, 1-5 |
| 1/29 | @ Arizona # | L, 0-9 |
| 1/30 | vs. Iowa # | L, 0-9 |
| 2/11 | Oklahoma | L, 2-7 |
| 2/15 | Northeast Louisiana | W, 5-4 |
| 2/19 | LSU | L, 3-6 |
| 2/26 | @ Texas Tech* | L, 4-5 |
| 3/2 | @ Texas* | L, 0-9 |
| 3/5 | Rice* | L, 1-8 |
| 3/11 | SMU* | L, 4-5 |
| 3/18 | Indiana | L, 2-7 |
| 3/21 | @ Wake Forest | L, 0-6 |
| 3/22 | @ North Carolina | W, 6-3 |
| 3/23 | @ Virginia | L, 2-5 |
| 3/30 | North Texas | W, 8-2 |
| 4/1 | Texas A&M* | L, 2-7 |
| 4/7 | @ Baylor* | L, 0-9 |
| 4/9 | @ Houston* | W, 5-4 |
| 4/15 | South Carolina | L, 0-6 |
| 4/22 | Rice % | L, 3-5 |

- * SWC match
- # Arizona Quad (Tucson, Ariz.)
- % SWC Tournament

1994-95 (9-12, 2-5 SWC)

Coach: Roland Ingram

| | | |
|------|---------------------|--------|
| 2/8 | Texas-Arlington | W, 9-0 |
| 2/11 | @ Oklahoma | L, 1-8 |
| 2/12 | @ Tulsa | W, 7-1 |
| 2/15 | North Texas | W, 6-0 |
| 2/18 | @ Rice* | L, 2-7 |
| 2/23 | Texas-Pan American | W, 9-0 |
| 2/28 | Northeast Louisiana | L, 4-5 |
| 3/4 | @ Purdue | L, 4-5 |
| 3/5 | @ Indiana | L, 1-8 |

YEAR-BY-YEAR RESULTS

| | | |
|------|-------------------|--------|
| 3/10 | UTEP | W, 5-1 |
| 3/12 | @ Tulane | W, 6-3 |
| 3/13 | @ LSU | L, 0-9 |
| 3/15 | @ South Carolina | L, 0-6 |
| 3/23 | Texas-San Antonio | W, 7-2 |
| 3/24 | Houston* | W, 8-1 |
| 3/28 | Texas* | L, 0-5 |
| 3/30 | @ Texas A&M* | L, 3-5 |
| 4/1 | @ SMU* | L, 4-5 |
| 4/7 | Baylor* | L, 4-5 |
| 4/14 | Texas Tech* | W, 8-1 |
| 4/21 | vs. Rice # | L, 2-5 |

* SWC match
SWC Tournament
(College Station, Texas)

1995-96 (15-11, 2-5 SWC)

Coach: Roland Ingram
NCAA Regionals

| | | |
|------|------------------------|--------|
| 2/10 | Texas-Pan American | W, 7-0 |
| 2/13 | @ Texas-Arlington | W, 8-1 |
| 2/16 | Memphis | W, 7-0 |
| 2/17 | Tulsa | W, 7-0 |
| 2/22 | LSU | L, 1-5 |
| 2/24 | @ Texas* | L, 0-9 |
| 2/28 | North Texas | W, 6-1 |
| 3/2 | @ Texas Tech* | W, 8-1 |
| 3/5 | South Carolina | L, 2-7 |
| 3/9 | Northeast Louisiana | W, 5-3 |
| 3/12 | Southwest Texas State | W, 6-1 |
| 3/13 | Oklahoma | L, 0-7 |
| 3/16 | Indiana | L, 2-5 |
| 3/19 | vs. Washington State # | W, 6-3 |
| 3/20 | @ Hawaii | W, 6-0 |
| 3/21 | vs. Chaminade # | W, 6-0 |
| 3/30 | Texas A&M* | L, 3-6 |
| 4/1 | Nicholls State | W, 5-1 |
| 4/3 | Southwestern Louisiana | W, 5-1 |
| 4/5 | @ Houston* | L, 3-6 |
| 4/11 | @ Baylor* | L, 1-8 |
| 4/13 | Rice* | L, 4-5 |
| 4/16 | SMU* | W, 5-4 |
| 4/19 | Baylor % | W, 5-3 |
| 4/20 | Texas A&M % | L, 0-5 |
| 5/3 | vs. Vanderbilt \$ | L, 1-5 |

* SWC match
Honolulu, Hawaii
% SWC Tournament
\$ NCAA Southwest Regionals
(College Station, Texas)

1996-97 (17-8)

Coach: Roland Ingram
NCAA Regionals
Ranking: 44th ITA

| | | |
|------|-------------------------|--------|
| 1/24 | vs. Mississippi State # | W, 6-3 |
| 1/25 | vs. Illinois # | L, 4-5 |
| 1/26 | @ Arizona | L, 0-5 |
| 2/1 | Texas-Pan American | W, 7-2 |
| 2/1 | Texas-Arlington | W, 7-2 |
| 2/7 | @ Tulsa | W, 5-1 |
| 2/8 | vs. Oklahoma % | L, 4-5 |
| 2/13 | @ Texas A&M | W, 5-4 |
| 2/21 | Oklahoma State | W, 5-4 |
| 2/22 | Northeast Louisiana | W, 7-2 |
| 2/28 | Houston | L, 2-7 |
| 3/8 | Arkansas State | W, 6-3 |
| 3/16 | @ Furman | W, 8-1 |
| 3/17 | @ South Carolina | L, 2-7 |
| 3/18 | @ North Carolina | W, 5-4 |
| 3/22 | New Mexico State | W, 6-3 |
| 3/27 | Iowa | W, 7-2 |
| 4/5 | Baylor | W, 5-4 |
| 4/12 | vs. UTEP \$ | W, 7-1 |
| 4/13 | @ Rice | L, 1-8 |
| 4/18 | @ SMU | W, 5-4 |
| 4/19 | North Texas | W, 9-0 |
| 4/23 | @ Tulsa & | W, 5-4 |
| 4/24 | vs. UNLV & | L, 2-5 |
| 5/9 | vs. Houston ^ | L, 3-5 |

Tucson, Ariz.
% Oklahoma City, Okla.
\$ Houston, Texas

& WAC Tournament (Tulsa, Okla.)
^ NCAA Southwest Regionals
(Houston, Texas)

1997-98 (17-7)

Coach: Roland Ingram
NCAA Regionals
Ranking: 31st ITA

| | | |
|------|----------------------|--------|
| 1/23 | @ Arizona | L, 1-7 |
| 1/24 | @ Mississippi | L, 2-7 |
| 1/30 | Texas-Pan American | W, 9-0 |
| 2/7 | @ Oklahoma State | W, 5-4 |
| 2/18 | @ Texas-Arlington | W, 7-0 |
| 2/22 | @ Houston | W, 6-2 |
| 2/26 | Arkansas-Little Rock | W, 9-0 |
| 2/27 | Tulsa | W, 7-2 |
| 3/6 | Illinois | W, 6-3 |
| 3/12 | South Carolina | W, 6-3 |
| 3/13 | Rice | L, 4-5 |
| 3/16 | @ UTEP | W, 5-4 |
| 3/21 | Louisville | W, 6-3 |
| 3/22 | Colorado | W, 5-4 |
| 3/27 | Texas Tech | W, 6-3 |
| 4/4 | North Texas | W, 9-0 |
| 4/9 | Texas A&M | L, 4-5 |
| 4/10 | Oklahoma | L, 3-6 |
| 4/14 | SMU | W, 8-1 |
| 4/18 | @ San Jose State | W, 9-0 |
| 4/19 | @ Fresno State | W, 5-4 |
| 4/29 | Hawaii # | W, 6-0 |
| 4/30 | Fresno State # | L, 4-5 |
| 5/15 | vs. Miami (Fla.) % | L, 3-5 |

WAC Tournament
% NCAA Southwest Regionals
(Baton Rouge, La.)

1998-99 (11-8)

Coach: Roland Ingram
Ranking: 51st ITA

| | | |
|------|----------------------|--------|
| 2/11 | North Texas | W, 9-0 |
| 2/13 | Tulane | L, 3-6 |
| 2/14 | Houston | W, 5-4 |
| 2/20 | Oklahoma State | L, 4-5 |
| 2/23 | Texas-Arlington | W, 5-4 |
| 2/26 | @ Texas A&M | L, 1-5 |
| 2/27 | @ Rice | L, 4-5 |
| 3/6 | @ Oklahoma | W, 7-2 |
| 3/14 | @ Georgia Tech | L, 4-5 |
| 3/15 | @ Furman | W, 7-2 |
| 3/17 | @ South Carolina | L, 1-8 |
| 3/25 | Minnesota | L, 3-6 |
| 3/27 | BYU | W, 5-4 |
| 4/9 | Arkansas State | W, 9-0 |
| 4/10 | New Mexico | W, 5-4 |
| 4/16 | UTEP | W, 6-3 |
| 4/28 | vs. Colorado State # | W, 5-1 |
| 4/29 | vs. Rice # | W, 5-0 |
| 4/30 | vs. Fresno State # | L, 3-6 |

WAC Tournament
(Albuquerque, N.M.)

1999-00 (21-5)

Coach: Roland Ingram
WAC Champions
NCAA Regionals
Ranking: 24th ITA

| | | |
|------|------------------------|--------|
| 1/27 | Cal Poly | W, 9-0 |
| 2/8 | @ Texas-Arlington | W, 8-1 |
| 2/11 | @ Houston | W, 8-1 |
| 2/12 | vs. Northwestern | L, 1-5 |
| 2/17 | Oklahoma | W, 5-1 |
| 2/18 | Lamar | W, 7-2 |
| 2/23 | Baylor | L, 4-5 |
| 2/26 | North Texas | W, 8-1 |
| 2/26 | Sam Houston State | W, 9-0 |
| 3/3 | Central Florida | L, 3-6 |
| 3/4 | Texas A&M | W, 5-4 |
| 3/7 | South Carolina | W, 5-4 |
| 3/13 | @ Hawaii # | W, 5-4 |
| 3/15 | vs. Sacramento State # | W, 6-0 |
| 3/16 | vs. San Diego # | W, 6-2 |
| 3/25 | vs. Washington % | W, 6-3 |
| 3/26 | @ UTEP % | W, 7-2 |

| | | |
|------|-------------------|--------|
| 3/31 | Tulsa | L, 4-5 |
| 4/8 | Tulane | W, 8-1 |
| 4/9 | @ New Orleans | W, 7-2 |
| 4/14 | Rice | W, 7-2 |
| 4/16 | UC Santa Barbara | W, 9-0 |
| 4/28 | San Jose State \$ | W, 5-0 |
| 4/29 | SMU \$ | W, 5-1 |
| 4/30 | Tulsa \$ | W, 5-3 |
| 5/19 | vs. VCU & | L, 1-5 |

Hawaii Tournament
(Honolulu, Hawaii)
% UTEP Tournament
(El Paso, Texas)
\$ WAC Tournament
& NCAA Regionals
(Nashville, Tenn.)

2000-01 (21-4)

Coach: Roland Ingram
WAC Champions
NCAA Regionals
Ranking: 22nd ITA

| | | |
|------|-------------------|--------|
| 2/5 | @ Baylor | L, 1-6 |
| 2/8 | BYU | dnf |
| 2/10 | Tulane | W, 4-2 |
| 2/13 | @ Texas A&M | L, 3-4 |
| 2/17 | UTEP | W, 4-3 |
| 3/2 | @ Tulsa | W, 6-1 |
| 3/3 | @ Oklahoma State | L, 2-4 |
| 3/4 | @ Oklahoma | W, 5-0 |
| 3/10 | Harvard | W, 6-1 |
| 3/12 | Wyoming | W, 7-0 |
| 3/13 | Mississippi State | W, 4-3 |
| 3/16 | @ Furman | W, 7-0 |
| 3/18 | @ South Carolina | W, 4-3 |
| 3/24 | @ Central Florida | W, 5-2 |
| 3/25 | @ South Florida | W, 5-2 |
| 3/31 | @ Rice | W, 6-1 |
| 4/5 | North Texas | W, 6-1 |
| 4/7 | Houston | W, 6-1 |
| 4/11 | @ SMU | W, 4-3 |
| 4/14 | Oregon | W, 4-3 |
| 4/19 | Texas-Arlington | W, 5-2 |
| 4/27 | vs. Rice # | W, 4-0 |
| 4/28 | vs. Tulsa # | W, 4-1 |
| 4/29 | @ Fresno State # | W, 4-2 |
| 5/12 | vs. Boise State % | W, 4-0 |
| 5/13 | @ Texas % | L, 1-4 |

WAC Tournament (Fresno, Calif.)
% NCAA Regionals (Austin, Texas)

2001-02 (21-5)

Coach: Roland Ingram
C-USA Champions
NCAA Regionals
Ranking: 28th ITA

| | | |
|------|--------------------------|--------|
| 1/23 | @ Tarleton State | W, 7-0 |
| 1/25 | Midwestern State | W, 7-0 |
| 1/26 | Middle Tennessee State | W, 5-2 |
| 2/3 | Texas A&M | L, 3-4 |
| 2/12 | Baylor | L, 3-4 |
| 2/15 | @ Texas Tech | W, 5-2 |
| 2/16 | vs. New Mexico # | W, 5-2 |
| 2/17 | vs. Fla. International # | W, 4-0 |
| 2/21 | Oklahoma | L, 3-4 |
| 2/23 | @ Rice | W, 6-1 |
| 2/24 | @ Houston | W, 5-2 |
| 3/2 | Central Florida | W, 4-0 |
| 3/9 | @ Tulane | W, 4-3 |
| 3/12 | South Alabama | L, 3-4 |
| 3/15 | Miami (Fla.) | W, 5-2 |
| 3/17 | @ Utah | W, 7-0 |
| 3/18 | @ BYU | W, 4-1 |
| 3/26 | Oklahoma State | W, 4-1 |
| 4/8 | @ Texas-Arlington | W, 6-1 |
| 4/10 | SMU | W, 6-1 |
| 4/13 | Tulsa | W, 5-1 |
| 4/19 | Cincinnati % | W, 4-0 |
| 4/20 | Tulane % | W, 4-0 |
| 4/21 | Marquette % | W, 4-1 |
| 5/10 | vs. Texas A&M \$ | W, 4-1 |
| 5/11 | @ Texas \$ | L, 2-4 |

Lubbock, Texas

% C-USA Championship
\$ NCAA Regionals (Austin, Texas)

2002-03 (11-10)

Coach: Dave Borelli
Ranking: 56th ITA

| | | |
|------|-------------------|--------|
| 1/24 | Saint Louis | W, 7-0 |
| 2/1 | Houston | W, 6-1 |
| 2/11 | North Texas | W, 7-0 |
| 2/16 | Baylor | W, 5-2 |
| 3/1 | Arizona | L, 0-6 |
| 3/4 | @ Texas A&M | L, 3-4 |
| 3/7 | Tulane | L, 2-5 |
| 3/11 | @ Pepperdine | L, 3-4 |
| 3/14 | @ San Diego State | L, 3-4 |
| 3/18 | Kansas State | W, 4-3 |
| 3/19 | Utah | W, 5-0 |
| 3/22 | Marshall | L, 3-4 |
| 3/26 | Texas-Arlington | W, 6-1 |
| 3/28 | @ Tulsa | L, 3-4 |
| 3/30 | @ Oklahoma | L, 3-4 |
| 4/4 | South Alabama | L, 2-5 |
| 4/5 | Rice | W, 5-2 |
| 4/8 | @ SMU | W, 4-3 |
| 4/13 | vs. Marquette # | W, 4-1 |
| 4/14 | vs. Louisville # | W, 4-0 |
| 4/15 | @ Tulane # | L, 0-4 |

C-USA Championships
(New Orleans, La.)

2003-04 (17-8)

Coach: Dave Borelli
NCAA Regionals
Ranking: 28th ITA

| | | |
|------|------------------------|--------|
| 1/23 | @ Southern California | L, 1-6 |
| 1/25 | @ Fresno State | L, 2-5 |
| 1/26 | @ Stanford | L, 0-7 |
| 2/10 | SMU | W, 4-3 |
| 2/15 | @ Tulane | L, 3-4 |
| 2/17 | @ Baylor | W, 5-2 |
| 2/21 | @ Georgia | L, 1-6 |
| 2/27 | Oklahoma | L, 3-4 |
| 2/28 | Tulsa | W, 6-1 |
| 2/29 | Purdue | W, 4-1 |
| 3/10 | Virginia | W, 5-2 |
| 3/11 | North Texas | W, 6-1 |
| 3/18 | Indiana | W, 5-2 |
| 3/20 | Ohio State | W, 7-0 |
| 3/21 | Oklahoma State | W, 4-0 |
| 3/24 | Cal Poly | W, 7-0 |
| 3/25 | Middle Tennessee State | W, 6-1 |
| 3/27 | @ Rice | W, 6-1 |
| 3/28 | @ Houston | W, 4-3 |
| 4/6 | South Alabama | W, 5-2 |
| 4/7 | @ Texas-Arlington | W, 5-0 |
| 4/16 | vs. USF # | W, 4-1 |
| 4/17 | @ Louisville # | W, 4-0 |
| 4/18 | vs. Tulane # | L, 1-4 |
| 5/15 | vs. SMU % | L, 2-4 |

C-USA Championships
(New Orleans, La.)
% NCAA Regionals
(College Station, Texas)

2004-05 (21-5)

Coach: Dave Borelli
NCAA Regionals
Ranking: 19th ITA

| | | |
|------|------------------------|--------|
| 2/5 | Texas State | W, 7-0 |
| 2/9 | North Texas | W, 7-0 |
| 2/10 | Texas-Arlington | W, 6-1 |
| 2/13 | Clemson | W, 4-3 |
| 2/17 | Texas A&M | W, 5-2 |
| 2/19 | @ SMU | W, 6-1 |
| 2/22 | Baylor | L, 2-5 |
| 2/27 | @ Tulsa | W, 5-2 |
| 3/9 | @ Purdue | W, 4-3 |
| 3/10 | @ Indiana | W, 5-2 |
| 3/12 | @ Ohio State | W, 5-2 |
| 3/18 | Iowa | W, 5-2 |
| 3/19 | Middle Tennessee State | W, 7-0 |
| 3/23 | @ Southern California | L, 3-4 |
| 3/24 | @ Pepperdine | W, 4-2 |

| | | |
|------|-----------------|--------|
| 3/30 | @ Oklahoma | W, 5-2 |
| 4/2 | Houston | W, 5-2 |
| 4/3 | South Alabama | W, 6-1 |
| 4/8 | Rice | W, 6-1 |
| 4/9 | Tulane | L, 3-4 |
| 4/17 | William & Mary | W, 6-1 |
| 4/22 | East Carolina # | W, 5-0 |
| 4/23 | Houston # | W, 4-0 |
| 4/24 | Tulane # | L, 3-4 |
| 5/13 | vs. LSU % | W, 4-1 |
| 5/14 | @ Tulane % | L, 3-4 |

C-USA Championship
% NCAA Regionals
(New Orleans, La.)

2005-06 (23-7)

Coach: Dave Borelli

MWC Tournament Champions

MWC Regular Season Champions

NCAA Sweet 16

Ranking: 15th ITA

| | | |
|------|----------------------|--------|
| 1/28 | North Texas | W, 7-0 |
| 2/2 | vs. Vanderbilt ^ | W, 4-3 |
| 2/3 | vs. Harvard ^ | L, 4-3 |
| 2/4 | vs. North Carolina ^ | L, 6-1 |
| 2/11 | Tulsa | W, 6-1 |
| 2/15 | SMU | W, 7-0 |
| 2/22 | @ Baylor | L, 4-3 |
| 3/5 | Fresno State | W, 5-2 |
| 3/8 | Oklahoma | W, 7-0 |
| 3/9 | @ Texas A&M | W, 6-1 |
| 3/15 | @ Virginia | L, 4-3 |
| 3/17 | @ William & Mary | L, 5-2 |
| 3/18 | @ Harvard | W, 5-2 |
| 3/24 | Wyoming | W, 7-0 |
| 3/25 | Air Force | W, 7-0 |
| 3/26 | Colorado State | W, 7-0 |
| 3/28 | Cal | L, 4-3 |
| 4/2 | Washington | W, 7-0 |
| 4/7 | @ BYU | W, 6-1 |
| 4/8 | vs. Utah | W, 7-0 |
| 4/13 | @ New Mexico | W, 5-2 |
| 4/14 | vs. UNLV | W, 5-2 |
| 4/15 | vs. San Diego State | W, 7-0 |
| 4/20 | @ Texas-Arlington | W, 4-0 |
| 4/26 | vs. Wyoming # | W, 4-0 |
| 4/28 | vs. New Mexico # | W, 4-1 |
| 4/29 | vs. BYU | W, 4-0 |
| 5/12 | Rice % | W, 4-0 |
| 5/13 | Texas % | W, 4-0 |
| 5/19 | Stanford * | L, 4-0 |

^ USTA-ITA Indoors (Madison, Wis.)
MWC Champ. (San Diego, Calif.)
% NCAA Regionals
(Ft. Worth, Texas)
* NCAA Sweet 16 (Stanford, Calif.)

2006-07 (17-10)

Coach: Jefferson Hammond

MWC Regular Season Champions

NCAA Regionals

Ranking: 38th ITA

| | | |
|------|----------------------|--------|
| 2/1 | vs. North Carolina ^ | L, 2-5 |
| 2/2 | vs. Pepperdine ^ | L, 3-4 |
| 2/3 | vs. Vanderbilt ^ | W, 5-2 |
| 2/20 | Texas State | W, 5-2 |
| 2/20 | Texas-Arlington | W, 5-2 |
| 2/22 | @ Texas A&M | L, 2-5 |
| 2/25 | Mississippi | W, 6-1 |
| 2/27 | Baylor | L, 2-5 |
| 3/1 | @ Oklahoma | W, 7-0 |
| 3/3 | @ Rice | W, 6-1 |
| 3/10 | @ SMU | W, 7-0 |
| 3/14 | vs. South Florida * | L, 3-4 |
| 3/16 | Fresno State | L, 3-4 |
| 3/17 | @ California | L, 1-6 |
| 3/19 | Kansas State | W, 6-1 |
| 3/23 | VCU | W, 6-1 |
| 3/29 | New Mexico | W, 6-1 |
| 3/31 | San Diego State | W, 6-1 |
| 4/1 | UNLV | W, 5-2 |
| 4/6 | @ Utah | W, 5-2 |
| 4/7 | @ BYU | L, 3-4 |

| | | |
|------|----------------------|--------|
| 4/13 | vs. Colorado State • | W, 7-0 |
| 4/14 | vs. Air Force • | W, 7-0 |
| 4/15 | vs. Wyoming • | W, 7-0 |
| 4/18 | @ Baylor | L, 0-7 |
| 4/26 | vs. Wyoming # | W, 4-0 |
| 4/27 | vs. UNLV # | L, 2-4 |
| 5/12 | vs. Texas A&M % | L, 1-4 |

^ USTA-ITA Indoors (Madison, Wis.)
• played in Fresno, Calif.
• played in Albuquerque, N.M.
MWC Championships
(Colorado Springs)
% NCAA Regionals (Waco, Texas)

2007-08 (20-6)

Coach: Jefferson Hammond

MWC Regular Season Champions

NCAA Regionals

Ranking: 26th ITA

| | | |
|------|---------------------|--------|
| 2/9 | at Texas | L, 2-5 |
| 2/13 | at North Texas | W, 6-1 |
| 2/16 | Texas A&M | W, 4-3 |
| 2/20 | at Baylor | L, 1-6 |
| 2/24 | William & Mary | W, 4-3 |
| 2/27 | SMU | W, 6-1 |
| 3/1 | Texas Tech | W, 7-0 |
| 3/3 | Fresno State | L, 3-4 |
| 3/6 | at Wake Forest | W, 5-2 |
| 3/8 | at Va. Commonwealth | W, 4-3 |
| 3/11 | at Auburn | L, 3-4 |
| 3/13 | at Mississippi | W, 6-1 |
| 3/16 | Virginia | W, 6-1 |
| 3/22 | Oklahoma | W, 6-1 |
| 3/28 | Colorado State | W, 7-0 |
| 3/29 | Air Force | W, 7-0 |
| 3/30 | Wyoming | W, 5-2 |
| 4/4 | at UNLV | W, 4-3 |
| 4/5 | vs. San Diego State | W, 5-2 |
| 4/11 | vs. BYU | W, 6-1 |
| 4/12 | vs. Utah | W, 7-0 |
| 4/13 | at New Mexico | W, 7-0 |
| 4/24 | Wyoming# | W, 4-0 |
| 4/25 | Utah# | W, 4-0 |
| 4/26 | UNLV# | L, 2-4 |
| 5/9 | vs. Tulsa% | L, 3-4 |

MWC Championships
(Fort Worth)
% NCAA Regionals (Waco, Texas)

2008-09 (17-11)

Coach: Jefferson Hammond

MWC Tournament Champions

NCAA Regionals - 2nd Round

Ranking: 29th ITA

| | | |
|------|-----------------------|--------|
| 1/24 | at #41 Virginia | L, 3-4 |
| 1/25 | at #21 William & Mary | W, 6-1 |
| 1/31 | at #8 Georgia Tech | L, 2-5 |
| 2/1 | vs. #20 Florida St. | W, 4-2 |
| 2/8 | #25 Auburn | W, 4-3 |
| 2/21 | #62 NC State | W, 6-1 |
| 2/22 | #10 Miami | L, 1-6 |
| 2/26 | at Texas Tech | L, 3-4 |
| 2/28 | #63 Alabama | L, 3-4 |
| 3/5 | at #24 Texas A&M | W, 4-3 |
| 3/8 | #19 Michigan | L, 3-4 |
| 3/12 | at #37 Fresno St. | L, 1-6 |
| 3/14 | at #48 Pepperdine | W, 5-2 |
| 3/18 | at #24 SMU | L, 3-4 |
| 3/27 | at #29 San Diego St.* | W, 5-2 |
| 3/28 | vs. #71 UNLV* | L, 3-4 |
| 4/3 | #49 Utah* | W, 6-1 |
| 4/4 | #57 BYU* | W, 4-3 |
| 4/5 | New Mexico* | W, 7-0 |
| 4/9 | vs. Air Force* | W, 5-2 |
| 4/10 | vs. Wyoming* | W, 7-0 |
| 4/10 | vs. Colorado State* | W, 7-0 |
| 4/17 | #5 Baylor | L, 4-1 |
| 4/23 | vs. Colorado State@ | W, 4-0 |
| 4/24 | vs. #67 Utah@ | W, 4-1 |
| 4/25 | vs. #42 UNLV@ | W, 4-1 |
| 5/9 | vs. #36 Tulsa% | W, 4-1 |
| 5/9 | at #14 Arkansas% | L, 3-4 |
| @ | MWC Championships | |

(Albuquerque, N.M.)
% NCAA Regionals
(Fayetteville, Ark.)

2009-10 (10-17)

Coach: Jefferson Hammond

MWC Tournament Champions

NCAA Regionals- 1st Round

Ranking: 50th ITA

| | | |
|------|----------------------|--------|
| 1/29 | vs. #21 Vanderbilt^ | L, 3-4 |
| 1/30 | vs. #30 Texas^ | W, 4-3 |
| 2/5 | #14 Stanford | L, 1-6 |
| 2/17 | #30 SMU | L, 0-7 |
| 2/21 | #18 Arkansas | L, 2-5 |
| 2/24 | at #8 Michigan | L, 3-4 |
| 2/27 | at #58 Alabama | L, 3-4 |
| 2/28 | at #46 Auburn | L, 3-4 |
| 3/6 | #47 Texas A&M | L, 2-5 |
| 3/7 | #43 Illinois | L, 3-4 |
| 3/15 | at #18 Miami | L, 0-7 |
| 3/18 | #23 VCU | L, 2-5 |
| 3/26 | at Wichita State | W, 4-3 |
| 3/27 | vs. #3 Notre Dame\$ | L, 0-7 |
| 4/2 | Air Force | W, 6-1 |
| 4/3 | Wyoming | W, 4-3 |
| 4/4 | Colorado State | W, 7-0 |
| 4/7 | at #72 UC Irvine | W, 5-2 |
| 4/9 | vs San Diego State* | L, 3-4 |
| 4/10 | at #35 UNLV | L, 3-4 |
| 4/17 | vs. BYU' | L, 3-4 |
| 4/18 | #42 Utah' | L, 3-4 |
| 4/18 | at New Mexico | W, 6-1 |
| 4/29 | Wyoming& | W, 4-3 |
| 4/30 | #33 UNLV& | W, 4-3 |
| 5/1 | #67 San Diego State& | W, 4-3 |
| 5/14 | #18 South Carolina% | L, 3-4 |

^ ITA Kick-Off (Knoxville, Tenn)
S played in Wichita, Kan.
* played in Las Vegas, Nev.
' played in Albuquerque, N.M.
& MWC Championships
(Las Vegas)
% NCAA Regionals
(Columbia, S.C.)

2010-11 (13-11)

Coach: Dave Borelli

Ranking: 59th ITA

| | | |
|------|-----------------------|--------|
| 1/22 | vs. UT-Pan American | W, 7-0 |
| 1/28 | vs. Saint Mary's^ | L, 3-4 |
| 2/12 | at Texas A&M | L, 1-6 |
| 2/25 | vs. Washington | L, 3-4 |
| 3/5 | vs. Oklahoma | L, 2-5 |
| 3/7 | vs. Wake Forest | L, 1-6 |
| 3/9 | vs. Lamar | W, 5-2 |
| 3/12 | vs. Miami | L, 3-4 |
| 3/17 | vs. Kentucky | W, 6-1 |
| 3/20 | at Rice | W, 4-3 |
| 3/23 | at UT-Arlington | W, 5-2 |
| 4/1 | vs. BYU | W, 6-1 |
| 4/2 | vs. Utah | L, 2-5 |
| 4/3 | vs. New Mexico | W, 7-0 |
| 4/5 | at SMU | L, 2-5 |
| 4/9 | vs. UNLV\$ | L, 3-4 |
| 4/10 | vs. San Diego State\$ | L, 2-5 |
| 4/15 | vs. Colorado State* | W, 7-0 |
| 4/16 | vs. Wyoming* | W, 6-1 |
| 4/17 | at Air Force | W, 7-0 |
| 4/20 | vs. Midwestern State | W, 5-1 |
| 4/28 | vs. BYU& | W, 4-1 |
| 4/29 | #38 UNLV\$ | W, 4-2 |
| 4/30 | #55 Utah\$ | L, 1-4 |

^ ITA Kick-Off (Berkely, Calif.)
\$ played in Albuquerque, N.M.
* played in Colorado Springs
& MWC Championships
(Fort Collins, Colo.)

ALL-TIME SERIES RESULTS

Abilene Christian 3-0
 11/1/1983 H W, 9-0
 9/22/1984 H W, 9-0
 3/30/1989 H W, 7-2

Air Force 6-0
 3/25/2006 H W, 7-0
 4/14/2007 N W, 7-0
 3/29/2008 H W, 7-0
 4/9/2009 N W, 5-2
 4/2/2010 H W, 6-1
 4/17/2011 H W, 7-0

Alabama 0-3
 2/22/1991 N L, 3-6
 2/28/2009 H L, 3-4
 2/27/2010 A L, 3-4

Amarillo College 1-0
 11/8/1975 H W, 7-3

Arizona 0-5
 3/14/1992 A L, 1-8
 1/29/1994 A L, 0-9
 1/26/1997 A L, 0-5
 1/23/1998 A L, 1-7
 3/1/2003 H L, 0-6

Arizona State 0-2
 3/8/1980 N L, 3-6
 3/15/1992 A L, 0-6

Arkansas 8-6
 4/4/1982 H W, 5-4
 4/2/1983 A L, 1-8
 4/14/1984 H W, 8-1
 4/13/1985 A W, 6-3
 3/8/1986 H W, 8-1
 3/21/1987 A W, 6-3
 3/5/1988 H W, 7-2
 3/4/1989 A W, 5-4
 4/21/1989 H L, 0-6
 4/19/1990 N L, 4-5
 4/21/1990 N L, 1-5
 4/13/1991 A W, 7-2
 5/10/2009 A L, 3-4
 2/21/2010 H L, 2-5

Arkansas State 2-0
 3/8/1997 H W, 6-3
 4/9/1999 H W, 9-0

Arkansas-Little Rock 2-0
 2/28/1986 H W, 8-1
 2/26/1998 H W, 9-0

Auburn 2-2
 2/24/1992 H W, 5-3
 3/11/2008 A L, 3-4
 2/08/2009 H W, 4-3
 2/28/2010 A L, 3-4

Austin College 2-0
 2/9/1976 H W, 9-0
 2/14/1977 - W, 6-3

Baylor 17-12
 3/10/1976 H W, 10-0
 3/30/1981 A W, 9-0
 4/5/1983 H W, 9-0
 3/27/1984 A W, 9-0
 4/10/1985 H W, 9-0
 3/27/1986 A W, 9-0
 3/30/1987 H W, 8-1
 4/5/1988 A W, 9-0
 3/14/1989 H W, 9-0
 3/19/1990 A W, 6-3
 4/4/1991 H W, 9-0
 4/8/1992 A W, 5-4
 3/3/1993 H W, 6-3

4/7/1994 A L, 0-9
 4/7/1995 H L, 4-5
 4/11/1996 A L, 1-8
 4/19/1996 H W, 5-3
 4/5/1997 H W, 5-4
 2/23/2000 H L, 4-5
 2/5/2001 A L, 1-6
 2/12/2002 H L, 3-4
 2/16/2003 H W, 5-2
 2/17/2004 A W, 5-2
 2/22/2005 H L, 2-5
 2/22/2006 A L, 3-4
 2/27/2007 H L, 2-5
 4/18/2007 A L, 0-7
 2/20/2008 A L, 1-6
 4/17/2009 H L, 1-4

Boise State 1-0
 5/12/2001 N W, 4-0

BYU 9-5
 3/5/1981 A L, 1-8
 1984 H W, 7-2
 1/27/1988 N L, 4-5
 2/23/1990 A L, 0-8
 3/27/1999 H W, 5-4
 2/8/2001 H DNF
 3/18/2002 A W, 4-1
 4/7/2006 A W, 6-1
 4/29/2006 N W, 4-0
 4/7/2007 A L, 3-4
 4/11/2008 N W, 6-1
 4/4/2009 H W, 4-3
 4/17/2010 N L, 3-4
 4/1/2011 H W, 6-1
 4/28/2011 N W, 4-1

Cal Poly 2-0
 1/27/2000 H W, 9-0
 3/24/2004 H W, 7-0

Cal State Fullerton 1-0
 4/7/1982 H W, 7-2

California 1-2
 3/6/1980 N W, 6-3
 3/28/2006 H L, 3-4
 3/17/2007 A L, 1-6

Centenary 1-0
 10/7/1984 H W, 5-1

Central Florida 2-1
 3/3/2000 H L, 3-6
 3/24/2001 A W, 5-2
 3/2/2002 H W, 4-0

Chaminade 1-0
 3/21/1996 N W, 6-0

Cincinnati 1-0
 4/19/2002 H W, 4-0

Clemson 3-3
 6/5/1980 N L, 4-5
 3/22/1989 A W, 5-4
 3/24/1990 H L, 4-5
 3/19/1991 A W, 5-4
 2/21/1992 H L, 4-5
 2/13/2005 H W, 4-3

Colorado 3-0
 3/8/1978 H W, 8-1
 3/7/1981 N W, 5-4
 3/22/1998 H W, 5-4

Colorado State 8-0
 4/28/1999 N W, 5-1
 3/26/2006 H W, 7-0
 4/13/2007 N W, 7-0

3/28/2008 H W, 7-0
 4/10/2009 N W, 7-0
 4/23/2009 N W, 4-0
 4/4/2010 H W, 7-0
 4/15/2011 N W, 7-0

Cooke County JC 12-0
 2/17/1981 H W, 8-1
 10/27/1981 H W, 9-0
 2/16/1982 H W, 9-0
 2/15/1983 H W, 9-0
 10/25/1983 H W, 8-1
 2/14/1984 H W, 9-0
 10/23/1984 H W, 8-1
 2/12/1985 H W, 6-3
 2/6/1986 H W, 9-0
 3/1/1987 H W, 9-0
 2/21/1989 H W, 7-2
 2/19/1991 H W, 7-1

Dallas 1-0
 12/6/1978 A W, 5-1

Duke 1-0
 3/21/1985 A W, 6-2

East Carolina 1-0
 4/22/2005 H W, 5-0

East Texas State
 See Texas A&M-Commerce

Eastern Michigan 1-0
 2/27/1992 H W, 9-0

Florida 0-3
 3/26/1982 N L, 3-6
 3/18/1986 A L, 1-8
 3/6/1987 H L, 1-8

Florida International 1-0
 2/17/2002 N W, 4-0

Florida State 5-1
 11/8/1981 N L, 3-6
 3/12/1982 H W, 5-4
 3/19/1985 N W, 6-3
 3/16/1986 A W, 6-3
 3/24/1991 H W, 6-3
 2/1/2009 N W, 4-2

Fresno State 3-6
 4/19/1998 A W, 5-4
 4/30/1998 H L, 4-5
 4/30/1999 N L, 3-6
 4/29/2001 A W, 4-2
 1/25/2004 A L, 2-5
 3/5/2006 H W, 5-2
 3/16/2007 A L, 3-4
 3/3/2008 H L, 3-4
 3/12/2009 A L, 1-6

Furman 4-0
 4/11/1982 A W, 9-0
 3/16/1997 A W, 8-1
 3/15/1999 A W, 7-2
 3/16/2001 A W, 7-0

Georgia 3-3
 3/14/1982 A W, 6-3
 3/26/1984 H L, 4-5
 3/17/1985 A W, 5-4
 3/31/1986 H W, 5-4
 1/30/1988 N L, 2-7
 2/21/2004 A L, 1-6

Georgia Tech 0-2
 3/14/1999 A L, 4-5
 1/31/2009 A L, 2-5

Hardin-Simmons 4-0
 2/18/1983 H W, 9-0
 2/7/1984 H W, 8-1
 10/30/1984 H W, 8-1
 2/26/1985 H W, 9-2

Harvard 2-1
 3/10/2001 H W, 6-1
 2/3/2006 N L, 3-4
 3/18/2006 A W, 5-2

Hawai'i 4-0
 2/3/1987 H W, 9-0
 3/20/1996 A W, 6-0
 4/29/1998 H W, 6-0
 3/13/2000 A W, 5-4

Houston 28-7
 3/4/1978 A W, 8-1
 2/3/1979 A W, 5-3
 2/1/1980 H W, 8-1
 5/17/1980 N W, 7-2
 2/19/1981 H W, 7-2
 11/22/1981 H W, 7-2
 2/20/1982 A W, 5-3
 4/9/1983 H L, 3-6
 3/20/1984 A W, 5-4
 10/13/1984 H W, 5-4
 4/9/1985 H L, 3-6
 4/12/1986 A L, 3-6
 4/16/1987 H W, 8-1
 4/2/1988 A W, 5-4
 4/22/1988 N W, 5-2
 3/11/1989 H W, 5-4
 3/30/1990 A L, 3-6
 4/20/1990 A W, 5-3
 3/15/1991 H W, 5-3
 3/29/1992 A W, 7-2
 3/6/1993 H W, 7-2
 4/9/1994 A W, 5-4
 3/24/1995 H W, 8-1
 4/5/1996 A L, 3-6
 2/28/1997 H L, 2-7
 5/9/1997 N L, 3-5
 2/22/1998 A W, 6-2
 2/14/1999 H W, 5-4
 2/11/2000 A W, 8-1
 4/7/2001 H W, 6-1
 2/24/2002 A W, 5-2
 2/1/2003 H W, 6-1
 3/28/2004 A W, 4-3
 4/2/2005 H W, 5-2
 4/23/2005 H W, 4-0

Houston Baptist 1-0
 4/10/1981 H W, 9-0

Illinois 3-2
 4/6/1985 H W, 7-2
 1/28/1989 N W, 7-2
 1/25/1997 N L, 4-5
 3/6/1998 H W, 6-3
 3/7/2010 H L, 3-4

Indiana 2-10
 4/20/1986 H L, 3-6
 2/14/1987 N L, 3-6
 2/4/1989 A L, 2-7
 4/5/1990 H L, 2-5
 2/23/1991 A L, 2-7
 3/21/1992 H L, 1-5
 2/19/1993 A L, 0-9
 3/18/1994 H L, 2-7
 3/5/1995 A L, 1-8
 3/16/1996 H L, 2-5
 3/18/2004 H W, 5-2
 3/10/2005 A W, 5-2

Iowa 2-1
 1/30/1994 N L, 0-9

3/27/1997 H W, 7-2
 3/18/2005 H W, 5-2

Kansas 2-0
 10/5/1984 H W, 7-2
 2/6/1989 N W, 7-2

Kansas State 3-0
 3/18/1987 H W, 9-0
 3/18/2003 H W, 4-3
 3/19/2007 H W, 6-1

Kentucky 1-3
 3/23/1986 H L, 3-6
 2/12/1987 A L, 3-6
 3/15/1988 H L, 1-8
 3/17/2011 H W, 6-1

Lamar 6-0
 1979 - W, 5-1
 4/17/1981 H W, 7-2
 2/18/1982 A W, 7-2
 2/19/1983 H W, 6-3
 2/18/2000 H W, 7-2
 3/9/2011 H W, 5-2

Louisiana-Lafayette 2-0
 2/12/1991 H W, 5-1
 4/3/1996 H W, 5-1

Louisiana-Monroe 9-3
 11/15/1979 N L, 4-5
 5/12/1979 N W, 7-2
 3/20/1980 N L, 1-8
 3/19/1981 N W, 8-1
 5/13-20/1981 N W, 6-3
 10/7/1984 H W, 5-4
 2/18/1984 H W, 5-4
 3/1/1991 H W, 7-2
 2/15/1994 H W, 5-4
 2/28/1995 H L, 4-5
 3/9/1996 H W, 5-3
 2/22/1997 H W, 7-2

Louisville 3-0
 3/21/1998 H W, 6-3
 4/14/2003 N W, 4-0
 4/17/2004 A W, 4-0

LSU 7-12
 3/15/1976 A L, 1-8
 3/3/1978 N L, 2-7
 1979 H L, 3-6
 5/12/1979 A L, 4-5
 3/21/1980 N L, 4-5
 5/18/1980 A W, 8-1
 3/21/1981 N W, 5-4
 5/120/1981 N W, 5-4
 3/27/1982 N W, 6-3
 3/24/1983 N L, 4-5
 2/11/1984 H W, 8-1
 3/23/1988 A W, 5-2
 3/20/1991 A L, 3-5
 3/5/1992 H L, 3-6
 3/15/1993 A L, 2-5
 2/19/1994 H L, 3-6
 3/13/1995 A L, 0-9
 2/22/1996 H L, 1-5
 5/13/2005 N W, 4-1

Marquette 2-0
 4/21/2002 H W, 4-1
 4/13/2003 N W, 4-1

Marshall 0-1
 3/22/2003 H L, 3-4

McLennan JC 4-0
 2/23/1976 H W, 5-1

ALL-TIME SERIES RESULTS

| | | | | |
|-------------------------------|---------------------------------|---------------------------|------------------------------|--------------------------------|
| 2/12/1980 H W, 6-1 | 2/16/2002 N W, 5-2 | 3/31/2010 N L, 0-7 | 3/11/2003 A L, 3-4 | |
| 2/17/1983 H W, 9-0 | 4/13/2006 A W, 5-2 | | 3/24/2005 A W, 4-2 | Schreiner Institute 1-0 |
| 2/14/1985 H W, 9-0 | 4/28/2006 N W, 4-1 | Odessa JC 0-0-1 | 2/2/2007 N L, 3-4 | 2/28/1981 H W, 9-0 |
| Memphis 1-0 | 3/29/2007 H W, 6-1 | 2/16/1976 A T, 3-3 | 3/14/2009 A W, 5-2 | |
| 2/16/1996 H W, 7-0 | 4/13/2008 A W, 7-0 | Ohio State 2-0 | Princeton 1-0 | SMU 26-19 |
| Miami (Fla.) 1-5 | 4/5/2009 H W, 7-0 | 3/20/2004 H W, 7-0 | 6/3/1980 N W, 7-2 | 10/22/1975 H L, 0-8 |
| 3/9/1979 H L, 2-7 | 4/18/2010 A W, 6-1 | 3/12/2005 A W, 5-2 | | 3/1/1976 A L, 1-10 |
| 5/15/1998 N L, 3-5 | 4/3/2011 H W, 7-0 | Oklahoma 18-12 | Purdue 3-1 | 10/1/1977 H L, 2-7 |
| 3/15/2002 H W, 5-2 | New Mexico State 1-0 | 3/22/1977 H W, 6-3 | 3/10/1993 H W, 7-0 | 2/16/1978 A L, 2-7 |
| 2/22/2009 H L, 1-6 | 3/22/1997 H W, 6-3 | 2/23/1978 H W, 8-1 | 3/4/1995 A L, 4-5 | 5/15/1978 N L, 2-7 |
| 3/15/2010 A L, 0-7 | New Orleans 1-0 | 4/11/1978 A W, 8-1 | 2/29/2004 H W, 4-1 | 4/5/1979 H L, 2-7 |
| 3/12/2011 H L, 3-4 | 4/9/2000 A W, 7-2 | 1978 - W, 9-0 | 3/9/2005 A W, 4-3 | 5/11/1979 N W, 6-3 |
| Miami (Ohio) 1-0 | Nicholls State 2-0 | 11/7/1981 N W, 8-1 | Rice 24-11 | 11/16/1979 N W, 5-4 |
| 2/24/1991 N W, 6-2 | 4/6/1993 H W, 5-2 | 3/24/1983 N L, 1-5 | 2/2/1979 N W, 7-2 | 3/21/1980 N W, 5-4 |
| Michigan 2-2 | 4/1/1996 H W, 5-1 | 10/10/1983 H W, 7-2 | 2/6/1981 H W, 6-3 | 3/29/1980 H W, 8-1 |
| 2/23/1984 H W, 7-2 | North Carolina 6-4 | 3/3/1984 H W, 7-2 | 2/6/1981 H W, 6-3 | 3/31/1981 H W, 9-0 |
| 3/10/1990 H W, 7-2 | 3/10/1979 H W, 6-3 | 3/22/1987 A L, 4-5 | 11/20/1981 H W, 5-4 | 11/21/1981 H L, 3-6 |
| 3/08/2009 H L, 3-4 | 3/20/1985 A L, 4-5 | 4/19/1988 H L, 4-5 | 2/19/1982 A L, 3-6 | 3/23/1982 A W, 7-2 |
| 2/24/2010 A L, 3-4 | 3/10/1986 H W, 6-3 | 2/2/1991 A W, 6-3 | 4/16/1983 H L, 1-8 | 4/29/1982 N L, 2-7 |
| Middle Tenn. State 3-0 | 3/25/1989 A W, 5-4 | 2/6/1993 A W, 5-4 | 4/3/1984 H W, 6-3 | 4/12/1983 A L, 2-7 |
| 1/26/2002 H W, 5-2 | 3/16/1990 H L, 4-5 | 2/11/1994 H L, 2-7 | 4/17/1985 A W, 6-3 | 3/9/1984 H L, 0-9 |
| 3/25/2004 H W, 6-1 | 3/13/1991 H W, 8-1 | 2/11/1995 A L, 1-8 | 4/11/1986 H W, 8-1 | 3/27/1985 A L, 4-5 |
| 3/19/2005 H W, 7-0 | 3/22/1994 A W, 6-3 | 2/8/1997 N L, 4-5 | 4/1/1987 A W, 7-2 | 4/15/1986 H W, 7-2 |
| Midland JC 6-0 | 3/18/1997 A W, 5-4 | 4/10/1998 H L, 3-6 | 4/21/1988 N W, 5-1 | 3/19/1987 A W, 7-2 |
| 1979 - W, 7-0 | 2/4/2006 N L, 1-6 | 3/6/1999 A W, 7-2 | 4/12/1989 H W, 5-4 | 4/14/1988 H W, 5-4 |
| 2/12/1980 H W, 8-1 | 2/1/2007 N L, 2-5 | 2/17/2000 H W, 5-1 | 3/31/1990 A L, 0-9 | 4/23/1988 N L, 0-5 |
| 2/18/1981 H W, 9-0 | North Carolina State 4-0 | 3/4/2001 A W, 5-0 | 3/30/1991 H W, 6-3 | 4/5/1989 A L, 3-6 |
| 11/8/1983 H W, 8-1 | 3/18/1985 A W, 9-0 | 2/21/2002 H L, 3-4 | 4/18/1992 N W, 5-1 | 4/12/1990 H W, 5-4 |
| 2/10/1984 H W, 7-2 | 3/24/1989 A W, 8-1 | 3/20/2003 A L, 3-4 | 4/3/1993 A W, 5-1 | 3/26/1991 A W, 7-2 |
| 3/15/1985 H W, 6-3 | 3/7/1990 H W, 7-2 | 2/27/2004 H L, 3-4 | 3/5/1994 H L, 1-8 | 4/20/1991 N W, 5-3 |
| Midwestern State 8-0 | 2/21/2009 H W, 6-1 | 3/30/2005 A W, 5-2 | 4/22/1994 H L, 3-5 | 4/7/1992 H W, 7-2 |
| 11/5/1977 A W, 9-0 | North Texas 32-0 | 3/8/2006 H W, 7-0 | 2/18/1995 A L, 2-7 | 4/10/1993 A W, 8-1 |
| 2/27/1980 H W, 9-0 | 3/3/1976 H W, 9-2 | 3/1/2007 A W, 7-0 | 4/21/1995 N L, 2-5 | 3/11/1994 H L, 4-5 |
| 2/14/1981 H W, 7-2 | 9/29/1977 H W, 8-1 | 3/22/2008 H W, 6-1 | 4/13/1996 H L, 4-5 | 4/1/1995 A L, 4-5 |
| 2/13/1982 H W, 9-0 | 2/9/1978 H W, 4-0 | 3/5/2011 H L, 2-5 | 4/13/1997 A L, 1-8 | 4/16/1996 H W, 5-4 |
| 2/22/1984 H W, 9-0 | 3/6/1979 H W, 9-0 | Oklahoma City 7-0 | 3/13/1998 H L, 4-5 | 4/18/1997 A W, 5-4 |
| 10/2/1984 H W, 9-0 | 11/15/1979 N W, 6-3 | 3/24/1977 A W, 9-0 | 2/27/1999 A L, 4-5 | 4/14/1998 H W, 8-1 |
| 1/25/2002 H W, 7-0 | 4/17/1980 H W, 9-0 | 10/14/1977 A W, 9-0 | 4/29/1999 N W, 5-0 | 4/29/2000 H W, 5-1 |
| 4/20/2011 H W, 5-1 | 3/12/1981 A W, 5-4 | 10/18/1977 H W, 9-0 | 4/14/2000 H W, 7-2 | 4/8/2003 A W, 4-3 |
| Minnesota 4-1 | 2/24/1982 H W, 7-2 | 10/25/1977 H W, 9-0 | 3/31/2001 A W, 6-1 | 2/10/2004 H W, 4-3 |
| 6/6/1979 N W, 6-3 | 10/17/1983 H W, 9-0 | 3/4/1980 H W, 9-0 | 4/27/2001 N W, 4-0 | 5/15/2004 N L, 2-4 |
| 6/5/1980 N W, 9-0 | 3/14/1983 H W, 9-0 | 4/11/1980 H W, 9-0 | 2/23/2002 A W, 6-1 | 2/19/2005 A W, 6-1 |
| 2/22/1990 N W, 5-4 | 2/24/1984 H W, 9-0 | 3/8/1985 H W, 8-1 | 4/5/2003 H W, 5-2 | 2/15/2006 H W, 7-0 |
| 4/4/1992 H W, 8-1 | 2/26/1986 H W, 9-0 | Oklahoma State 9-5 | 3/27/2004 A W, 6-1 | 3/10/2007 A W, 7-0 |
| 3/25/1999 H L, 3-6 | 4/8/1987 H W, 9-0 | 4/12/1978 A W, 8-1 | 4/8/2005 H W, 6-1 | 2/27/2008 H W, 6-1 |
| Mississippi 2-3 | 2/23/1988 H W, 7-2 | 4/7/1979 H W, 9-0 | 5/12/2006 H W, 4-0 | 3/18/2009 A L, 3-4 |
| 2/15/1991 H L, 0-6 | 2/22/1989 H W, 8-1 | 11/6/1981 N W, 6-3 | 3/3/2007 A W, 6-1 | 2/17/2010 L L, 0-7 |
| 3/17/1993 A L, 2-7 | 2/6/1990 H W, 6-3 | 4/30/1982 N W, 5-4 | 3/20/2011 A W, 4-3 | South Alabama 3-2 |
| 1/24/1998 A L, 2-7 | 2/7/1991 H W, 9-0 | 10/12/1984 H L, 1-8 | Sacramento State 1-0 | 1/27/1989 N W, 7-2 |
| 2/25/2007 H W, 6-1 | 3/24/1992 H W, 9-0 | 3/26/1987 H L, 4-5 | 3/15/2000 N W, 6-0 | 3/12/2002 H L, 3-4 |
| 3/13/2008 A W, 6-1 | 3/24/1993 H W, 7-1 | 1/29/1989 A L, 0-9 | Saint Louis 1-0 | 4/4/2003 H L, 2-5 |
| Mississippi State 4-3 | 3/30/1994 H W, 8-2 | 2/21/1997 H W, 5-4 | 1/24/2003 H W, 7-0 | 4/6/2004 H W, 5-2 |
| 3/15/1983 H W, 8-1 | 2/15/1995 H W, 6-0 | 2/7/1998 A W, 5-4 | Saint Mary's 1-0 | 4/3/2005 H W, 6-1 |
| 3/14/1987 H W, 7-2 | 2/28/1996 H W, 6-1 | 2/20/1999 H L, 4-5 | 1/28/2011 N L, 3-4 | South Carolina 3-15 |
| 3/21/1988 A L, 1-5 | 4/19/1997 H W, 9-0 | 3/3/2001 A L, 2-4 | Sam Houston State 2-0 | 6/7/1979 N L, 4-5 |
| 2/17/1989 H L, 3-5 | 4/4/1998 H W, 9-0 | 3/26/2002 H W, 4-1 | 9/21/1984 H W, 9-0 | 3/20/1981 N L, 4-5 |
| 3/8/1991 H L, 4-5 | 2/11/1999 H W, 9-0 | 3/21/2004 H W, 4-0 | 2/26/2000 H W, 9-0 | 3/18/1982 A L, 2-7 |
| 1/24/1997 N W, 6-3 | 2/26/2000 H W, 8-1 | Oral Roberts 4-0 | San Diego 1-0 | 2/15/1987 N L, 4-5 |
| 3/13/2001 H W, 4-3 | 4/5/2001 H W, 6-1 | 3/28/1980 H W, 9-0 | 3/16/2000 N W, 6-2 | 3/7/1988 H L, 4-5 |
| Navarro JC 1-0 | 2/11/2003 H W, 7-0 | 10/14/1980 H W, 8-1 | San Diego State 5-3 | 3/12/1990 H L, 1-5 |
| 10/8/1980 H W, 6-1 | 3/11/2004 H W, 6-1 | 10/6/1983 H W, 7-2 | 3/18/1991 A L, 2-6 | 3/18/1991 A L, 2-6 |
| Nebraska 1-0 | 2/9/2005 H W, 7-0 | 4/5/1986 H W, 9-0 | 3/11/1992 H L, 0-8 | 3/16/1993 A L, 1-5 |
| 3/25/1986 H W, 7-2 | 1/28/2006 H W, 7-0 | Oregon 1-0 | 3/16/1994 H L, 0-6 | 4/15/1994 H L, 0-6 |
| New Mexico 11-0 | 2/13/2008 A W, 6-1 | 4/14/2001 H W, 4-3 | 3/15/1995 A L, 0-6 | 3/5/1996 H L, 2-7 |
| 4/4/1986 H W, 8-1 | Northwestern 1-1 | Paris JC 1-0 | 3/17/1997 A L, 2-7 | 3/17/1997 A L, 2-7 |
| 2/1/1991 N W, 5-4 | 3/27/1980 H W, 7-2 | 9/21/1984 H W, 9-0 | 3/12/1998 H W, 6-3 | 3/12/1998 H W, 6-3 |
| 4/10/1999 H W, 5-4 | 2/12/2000 N L, 1-5 | 3/7/1980 N L, 4-5 | 3/17/1999 A L, 1-8 | 3/7/2000 H W, 5-4 |
| | Northwestern State 1-0 | 3/10/1987 A W, 6-3 | 3/7/2000 H W, 5-4 | 3/18/2001 A W, 4-3 |
| | 4/13/1987 H W, 9-0 | Pepperdine 3-3 | 5/14/2010 N L, 2-4 | 4/5/2011 A L, 2-5 |
| | Notre Dame 0-2 | 3/10/1987 A W, 6-3 | 4/28/2000 H W, 5-0 | Southeastern La. 1-0 |
| | 2/20/1993 A L, 2-7 | | | 3/26/1993 H W, 6-1 |

ALL-TIME SERIES RESULTS

| | | | | |
|--------------------------------|--------------------------------|----------------------------|--------------------------|-------------------------------|
| Southern California 0-2 | 2/3/2002 H L, 3-4 | 3/23/1995 H W, 7-2 | 5/9/2009 N W, 4-1 | Virginia 2-3 |
| 1/23/2004 A L, 1-6 | 5/10/2002 N W, 4-1 | Texas State 6-0 | 4/17/1978 H W, 6-3 | 3/23/1994 A L, 2-5 |
| 3/23/2005 A L, 3-4 | 3/4/2003 A L, 3-4 | 2/8/1985 H W, 8-1 | 4/17/1978 H W, 6-3 | 3/10/2004 H W, 5-2 |
| Stanford 0-5 | 2/17/2005 H W, 5-2 | 4/3/1987 H W, 9-0 | 2/13/1979 A W, 9-0 | 3/15/2006 A L, 3-4 |
| 6/6/1978 N L, 3-6 | 3/9/2006 A W, 6-1 | 3/20/1990 A W, 9-0 | 2/5/1980 H W, 5-4 | 3/16/2008 H W, 6-1 |
| 6/4/1980 N L, 2-7 | 2/22/2007 A L, 2-5 | 3/12/1996 H W, 6-1 | 2/25/1981 H W, 9-0 | 1/24/2009 A L, 3-4 |
| 1/26/2004 A L, 0-7 | 5/12/2007 N L, 1-4 | 2/5/2005 H W, 7-0 | 2/22/1983 H W, 8-1 | Va. Commonwealth 2-2 |
| 5/19/2006 A L, 0-4 | 2/16/2008 H W, 4-3 | 2/20/2007 H W, 5-2 | 9/27/1983 H W, 6-3 | 5/19/2000 N L, 1-5 |
| 2/5/2010 H L, 1-6 | 3/5/2009 A W, 4-3 | Texas Wesleyan 13-0 | 9/25/1984 H W, 6-3 | 3/23/2007 H W, 6-1 |
| Tarleton State 1-0 | 3/6/2010 H L, 2-5 | 1972 - W, 5-0 | UC Irvine 2-0 | 3/8/2008 A W, 4-3 |
| 1/23/2002 A W, 7-0 | 2/12/2011 A L, 1-6 | 10/15/1975 H W, 5-2 | 3/9/1987 A W, 9-0 | 3/18/2010 H L, 2-5 |
| Tennessee 1-2 | Texas A&M-Comm. 1-0 | 2/25/1976 H W, 5-1 | 4/7/2010 A W, 5-2 | Wake Forest 3-2 |
| 2/13/1987 N W, 8-1 | 4/28/1979 A W, 7-2 | 9/27/1977 H W, 6-0 | 3/9/1989 H W, 9-0 | 3/9/1990 H W, 6-3 |
| 2/5/1989 N L, 2-7 | Texas Tech 25-2 | 11/18/1977 H W, 7-0 | 3/2/1994 A L, 0-6 | 3/6/2008 A W, 5-2 |
| 3/17/1990 H L, 1-8 | 9/30/1977 H W, 5-4 | 3/1/1978 A W, 9-0 | 3/7/2011 H L, 1-6 | Washington 4-0 |
| Texas 5-21 | 2/22/1979 N W, 9-0 | 4/3/1978 H W, 9-0 | 6/4/1979 N W, 9-0 | 3/25/2000 N W, 6-3 |
| 2/10/1979 A L, 1-8 | 3/21/1979 H W, 8-1 | 1978 - W, 10-0 | 4/2/2006 H W, 7-0 | 4/2/2006 H W, 7-0 |
| 3/20/1980 N W, 5-4 | 3/19/1980 H W, 7-2 | 2/15/1979 H W, 7-0 | 2/25/11 H L, 3-4 | Washington State 1-0 |
| 2/27/1981 H L, 4-5 | 3/18/1981 H W, 9-0 | 9/26/1979 H W, 10-0 | 3/19/1996 N W, 6-3 | West Texas A&M 3-0 |
| 5/13-20/1981 N L, 2-5 | 3/7/1982 A W, 8-1 | 2/24/1981 H W, 9-0 | West Texas State | 3/11/1983 H W, 8-1 |
| 3/2/1982 A W, 5-4 | 3/12/1983 H W, 6-3 | 3/8/1983 H W, 8-1 | See West Texas A&M | 3/10/1984 H W, 9-0 |
| 3/30/1983 H L, 0-9 | 3/31/1984 A W, 6-3 | 2/16/1984 H W, 9-0 | Wichita State 4-0 | 2/27/1985 H W, 9-0 |
| 4/10/1984 A L, 2-7 | 3/30/1985 H W, 6-3 | Texas Woman's 2-0 | 3/12/1984 H W, 7-2 | William & Mary 3-1 |
| 4/5/1985 H L, 0-9 | 2/14/1986 A W, 5-4 | 2/12/1976 H W, 5-1 | 3/11/1986 H W, 9-0 | 4/17/2005 H W, 6-1 |
| 3/4/1986 A L, 3-6 | 4/4/1987 H W, 7-2 | 2/25/1978 A W, 9-0 | 3/16/1988 H W, 9-0 | 3/17/2006 A L, 2-5 |
| 3/24/1987 H L, 2-7 | 2/19/1988 A W, 6-3 | Trinity 3-10 | 3/26/2008 H W, 4-3 | 2/24/2008 H W, 4-3 |
| 4/10/1988 A L, 1-5 | 4/14/1989 H W, 8-1 | 3/3/1979 A L, 1-8 | 3/16/2010 L W, 4-3 | Wisconsin 2-1 |
| 2/28/1989 H L, 4-5 | 2/16/1990 A W, 5-4 | 4/19/1980 H L, 1-8 | 3/22/1984 H W, 7-2 | 3/22/1979 H W, 8-1 |
| 4/8/1990 A L, 1-6 | 3/29/1991 H W, 9-0 | 5/19/1980 N W, 5-4 | 3/11/1986 H W, 9-0 | 3/26/1988 H W, 7-2 |
| 4/2/1991 H W, 5-4 | 4/19/1991 N W, 5-0 | 4/15/1981 H L, 1-8 | 3/16/1988 H W, 9-0 | 4/14/1990 H L, 4-5 |
| 4/21/1991 N L, 1-6 | 2/15/1992 A W, 5-4 | 3/1/1982 A L, 1-8 | 3/26/2010 L W, 4-3 | Wyoming 11-0 |
| 2/29/1992 A L, 0-9 | 4/18/1992 N W, 5-1 | 4/30/1983 H L, 1-8 | Yale 0-1 | 3/12/2001 H W, 7-0 |
| 4/19/1992 N L, 0-7 | 4/9/1993 H W, 7-2 | 4/7/1984 A L, 0-4 | 3/10/1981 H L, 4-5 | 3/24/2006 H W, 7-0 |
| 3/9/1993 H L, 0-7 | 4/23/1993 H W, 6-0 | 4/19/1984 H L, 0-9 | Yale 0-1 | 4/26/2006 N W, 4-0 |
| 3/2/1994 A L, 0-9 | 2/26/1994 A L, 4-5 | 4/20/1985 H L, 2-7 | 3/10/1981 H L, 4-5 | 4/15/2007 N W, 7-0 |
| 3/28/1995 H L, 0-5 | 4/14/1995 H W, 8-1 | 4/9/1988 A L, 4-5 | Yale 0-1 | 4/26/2007 N W, 4-0 |
| 2/24/1996 A L, 0-9 | 3/2/1996 A W, 8-1 | 4/2/1989 H W, 5-4 | 3/10/1981 H L, 4-5 | 4/15/2007 N W, 7-0 |
| 5/13/2001 A L, 1-4 | 3/27/1998 H W, 6-3 | 3/21/1990 A L, 0-9 | Yale 0-1 | 4/26/2007 N W, 4-0 |
| 5/11/2002 A L, 2-4 | 3/1/2008 H W, 7-0 | 3/2/1991 H W, 8-1 | 3/10/1981 H L, 4-5 | 4/15/2007 N W, 7-0 |
| 5/13/2006 H W, 4-0 | 2/26/2009 A L, 3-4 | Tulane 10-8 | Yale 0-1 | 4/26/2007 N W, 4-0 |
| 2/9/2008 A L, 2-5 | Texas-Arlington 14-0 | 3/16/1976 A W, 6-5 | 3/10/1981 H L, 4-5 | 4/15/2007 N W, 7-0 |
| 1/30/10 N W, 4-3 | 2/8/1995 H W, 9-0 | 2/2/1979 N W, 8-1 | Yale 0-1 | 4/26/2007 N W, 4-0 |
| Texas A&M 22-19 | 2/13/1996 A W, 8-1 | 5/11/1979 N W, 9-0 | 3/10/1981 H L, 4-5 | 4/15/2007 N W, 7-0 |
| 2/21/1976 H L, 4-5 | 2/1/1997 H W, 7-2 | 2/1/1980 H W, 9-0 | Yale 0-1 | 4/26/2007 N W, 4-0 |
| 2/14/1978 A W, 6-3 | 2/18/1998 A W, 7-0 | 3/22/1988 A W, 6-3 | 3/10/1981 H L, 4-5 | 4/15/2007 N W, 7-0 |
| 5/15/1979 N W, 9-0 | 2/23/1999 H W, 5-4 | 3/12/1995 A W, 6-3 | Yale 0-1 | 4/26/2007 N W, 4-0 |
| 4/12/1979 H W, 9-0 | 2/8/2000 A W, 8-1 | 2/13/1999 H L, 3-6 | 3/10/1981 H L, 4-5 | 4/15/2007 N W, 7-0 |
| 11/17/1979 N W, 7-2 | 4/19/2001 H W, 5-2 | 4/8/2000 H W, 8-1 | Yale 0-1 | 4/26/2007 N W, 4-0 |
| 5/16/1980 N W, 9-0 | 4/8/2002 A W, 6-1 | 2/10/2001 H W, 4-2 | 3/10/1981 H L, 4-5 | 4/15/2007 N W, 7-0 |
| 3/27/1981 A W, 5-4 | 3/26/2003 H W, 6-1 | 3/9/2002 A W, 4-3 | Yale 0-1 | 4/26/2007 N W, 4-0 |
| 4/3/1982 H W, 7-2 | 4/7/2004 A W, 5-0 | 4/20/2002 H W, 4-0 | 3/10/1981 H L, 4-5 | 4/15/2007 N W, 7-0 |
| 4/28/1982 N W, 8-1 | 2/10/2005 H W, 6-1 | 3/7/2003 H L, 2-5 | Yale 0-1 | 4/26/2007 N W, 4-0 |
| 4/15/1983 H L, 4-5 | 4/20/2006 A W, 4-0 | 4/15/2003 A L, 0-4 | 3/10/1981 H L, 4-5 | 4/15/2007 N W, 7-0 |
| 3/23/1984 H W, 7-2 | 2/20/2007 H W, 5-2 | 2/15/2004 A L, 3-4 | Yale 0-1 | 4/26/2007 N W, 4-0 |
| 4/2/1985 A W, 5-4 | 3/23/2011 A W, 5-2 | 4/18/2004 N L, 1-4 | 3/10/1981 H L, 4-5 | 4/15/2007 N W, 7-0 |
| 4/18/1986 H W, 5-4 | Texas-Pan American 5-0 | 4/9/2005 H L, 3-4 | Yale 0-1 | 4/26/2007 N W, 4-0 |
| 3/4/1987 A W, 9-0 | 2/23/1995 H W, 9-0 | 4/24/2005 H L, 3-4 | 3/10/1981 H L, 4-5 | 4/15/2007 N W, 7-0 |
| 4/6/1988 H L, 4-5 | 2/10/1996 H W, 7-0 | 5/14/2005 A L, 3-4 | Yale 0-1 | 4/26/2007 N W, 4-0 |
| 4/8/1989 A L, 2-7 | 2/1/1997 H W, 7-2 | Tulsa 14-3 | 3/10/1981 H L, 4-5 | 4/15/2007 N W, 7-0 |
| 4/3/1990 H L, 1-5 | 1/30/1998 H W, 9-0 | 3/3/1992 H W, 6-0 | Yale 0-1 | 4/26/2007 N W, 4-0 |
| 4/7/1991 A W, 8-1 | 1/2/2011 H W, 7-0 | 2/12/1995 A W, 7-1 | 3/10/1981 H L, 4-5 | 4/15/2007 N W, 7-0 |
| 4/11/1992 H W, 5-1 | Texas-Permian Basin 6-1 | 2/17/1996 H W, 7-0 | Yale 0-1 | 4/26/2007 N W, 4-0 |
| 2/27/1993 A W, 6-3 | 2/16/1976 N L, 0-6 | 2/7/1997 A W, 5-1 | 3/10/1981 H L, 4-5 | 4/15/2007 N W, 7-0 |
| 4/24/1993 H L, 1-5 | 4/18/1980 H W, 5-4 | 4/23/1997 A W, 5-4 | Yale 0-1 | 4/26/2007 N W, 4-0 |
| 4/1/1994 H L, 2-7 | 2/7/1981 H W, 9-0 | 2/27/1998 H W, 7-2 | 3/10/1981 H L, 4-5 | 4/15/2007 N W, 7-0 |
| 3/30/1995 A L, 3-5 | 3/8/1982 A W, 7-2 | 3/31/2000 H L, 4-5 | Yale 0-1 | 4/26/2007 N W, 4-0 |
| 3/30/1996 H L, 3-6 | 3/10/1983 H W, 8-1 | 4/30/2000 H W, 5-3 | 3/10/1981 H L, 4-5 | 4/15/2007 N W, 7-0 |
| 4/20/1996 H L, 0-5 | 3/30/1984 A W, 6-3 | 3/2/2001 A W, 6-1 | Yale 0-1 | 4/26/2007 N W, 4-0 |
| 2/13/1997 A W, 5-4 | 3/13/1986 H W, 7-2 | 4/28/2001 N W, 4-1 | 3/10/1981 H L, 4-5 | 4/15/2007 N W, 7-0 |
| 4/9/1998 H L, 4-5 | Texas-San Antonio 4-0 | 4/13/2002 H W, 5-1 | Yale 0-1 | 4/26/2007 N W, 4-0 |
| 2/26/1999 A L, 1-5 | 2/28/1982 A W, 9-0 | 3/28/2003 A L, 3-4 | 3/10/1981 H L, 4-5 | 4/15/2007 N W, 7-0 |
| 3/4/2000 H W, 5-4 | 2/16/1991 H W, 6-3 | 2/28/2004 H W, 6-1 | Yale 0-1 | 4/26/2007 N W, 4-0 |
| 2/13/2001 A L, 3-4 | 4/15/1993 H W, 6-3 | 2/27/2005 A W, 5-2 | 3/10/1981 H L, 4-5 | 4/15/2007 N W, 7-0 |
| | | 2/11/2006 H W, 6-1 | Yale 0-1 | 4/26/2007 N W, 4-0 |
| | | 5/9/2008 N L, 3-4 | 3/10/1981 H L, 4-5 | 4/15/2007 N W, 7-0 |

YEAR-BY-YEAR BREAKDOWN

| YEAR | HEAD COACH | WON | LOST | PCT | RANKING | CONFERENCE | NCAA# | HONORS |
|--------------|-------------------|------------|------------|-------------|------------------|----------------------|--------------------|-----------------------|
| Spring '72* | Janet Murphy | 1 | 0 | 1.000 | --- | --- | --- | --- |
| 1972-73* | ----- | -- | -- | -- | --- | --- | --- | --- |
| 1973-74* | ----- | -- | -- | -- | --- | --- | --- | --- |
| 1974-75* | ----- | -- | -- | -- | --- | --- | --- | --- |
| 1975-76* | Kenny McMillian | 9 | 5 | .643 | --- | --- | --- | --- |
| 1976-77* | Debbie Highnote | 3 | 0 | 1.000 | --- | --- | --- | AIAW/USTA Participant |
| 1977-78 | Dean White ^ | 20 | 5 | .800 | --- | --- | --- | AIAW/USTA Participant |
| 1978-79 | Dean White ^ | 23 | 8 | .742 | 17th AIAW | --- | --- | AIAW Participant |
| 1979-80 | Betty Sue Wert | 27 | 8 | .771 | 15th AIAW | --- | --- | AIAW Participant |
| 1980-81 | Paul Blankenship | 24 | 6 | .800 | 20th WITCA | --- | --- | --- |
| 1981-82 | John Johnson | 25 | 7 | .781 | --- | --- | --- | --- |
| 1982-83 | Karl Richter ^ | 13 | 9 | .591 | --- | T-7th | --- | --- |
| 1983-84 | Roland Ingram ^ | 26 | 5 | .839 | --- | 3rd | --- | --- |
| 1984-85 | Roland Ingram | 29 | 7 | .806 | --- | 6th | --- | --- |
| 1985-86 | Roland Ingram | 24 | 6 | .800 | 25th ITCA | T-4th | --- | --- |
| 1986-87 | Roland Ingram | 18 | 7 | .720 | 22nd ITCA | 2nd | --- | --- |
| 1987-88 | Roland Ingram | 12 | 11 | .522 | 23rd ITCA | T-3rd | --- | --- |
| 1988-89 | Roland Ingram | 17 | 9 | .654 | --- | 4th | --- | --- |
| 1989-90 | Roland Ingram | 13 | 15 | .464 | --- | T-5th | --- | --- |
| 1990-91 | Roland Ingram | 22 | 7 | .759 | 24th ITCA | 1st | --- | SWC Champions |
| 1991-92 | Roland Ingram | 13 | 8 | .619 | --- | 2nd | --- | --- |
| 1992-93 | Roland Ingram | 13 | 7 | .650 | --- | 2nd | --- | --- |
| 1993-94 | Roland Ingram | 4 | 16 | .200 | --- | T-6th | --- | --- |
| 1994-95 | Roland Ingram | 9 | 12 | .429 | --- | T-6th | --- | --- |
| 1995-96 | Roland Ingram | 15 | 11 | .577 | --- | 6th | 1st Round | --- |
| 1996-97 | Roland Ingram | 17 | 8 | .680 | 44th ITA | T-5th | 1st Round | --- |
| 1997-98 | Roland Ingram | 17 | 7 | .708 | 31st ITA | T-5th | 1st Round | --- |
| 1998-99 | Roland Ingram | 11 | 8 | .579 | 51st ITA | 3rd | --- | --- |
| 1999-00 | Roland Ingram | 21 | 5 | .808 | 24th ITA | 1st | 1st Round | WAC Champions |
| 2000-01 | Roland Ingram | 21 | 4 | .840 | 22nd ITA | 1st | 2nd Round | WAC Champions |
| 2001-02 | Roland Ingram | 21 | 5 | .808 | 28th ITA | 1st | 2nd Round | C-USA Champions |
| 2002-03 | Dave Borelli | 11 | 10 | .524 | 56th ITA | 2nd | --- | --- |
| 2003-04 | Dave Borelli | 17 | 8 | .680 | 28th ITA | 2nd | 1st Round | --- |
| 2004-05 | Dave Borelli | 21 | 5 | .808 | 19th ITA | 2nd | 2nd Round | --- |
| 2005-06 | Dave Borelli | 23 | 7 | .767 | 15th ITA | 1st | Sweet 16 | MWC Champions |
| 2006-07 | Jefferson Hammond | 17 | 11 | .607 | 38th ITA | T-1st | 1st Round | MWC Regular Season |
| 2007-08 | Jefferson Hammond | 20 | 6 | .769 | 26th ITA | 1st | 1st Round | MWC Regular Season |
| 2008-09 | Jefferson Hammond | 17 | 11 | .607 | 29th ITA | 1st | 2nd Round | MWC Champions |
| 2009-10 | Jefferson Hammond | 10 | 17 | .370 | 50th ITA | 6th | 1st Round | MWC Champions |
| 2010-11 | Dave Borelli | 13 | 11 | .541 | 59th ITA | 4th | --- | --- |
| Total | 40 Years | 617 | 292 | .678 | 12 top 25 | 8 first place | 13 showings | 9 conf titles |

* Records are incomplete or missing. The TCU Athletics Media Relations Office is currently attempting to fill in missing information regarding the women's tennis program's history. Anyone with information or statistics is encouraged to call (817) 257-7969.

^ Tut Bartzen was considered the head coach from 1977-78 to 1983-84, however, his assistants were primarily in charge of the team. His assistants, therefore, during those seasons are listed as the head coaches. Roland Ingram was the first full-time women's coach for TCU beginning with the 1984-85 season.

NCAA conducted its first national championship event for the 1981-82 season.

Coaching Breakdown

| Head Coach | At TCU | Years | Won | Lost | Pct. |
|-------------------|------------|-----------|------------|------------|-------------|
| Janet Murphy | 1972-?? | — | 1 | 0 | 1.000 |
| Kenny McMillian | 1975-76 | 1 | 9 | 5 | .643 |
| Debbie Highnote | 1976-77 | 1 | 3 | 0 | 1.000 |
| Dean White | 1977-79 | 2 | 43 | 13 | .768 |
| Betty Sue Wert | 1979-80 | 1 | 27 | 8 | .771 |
| Paul Blankenship | 1980-81 | 1 | 24 | 6 | .800 |
| John Johnson | 1981-82 | 1 | 25 | 7 | .781 |
| Karl Richter | 1982-83 | 1 | 13 | 9 | .591 |
| Roland Ingram | 1983-02 | 19 | 323 | 158 | .672 |
| Dave Borelli | 2002-2006 | 4 | 72 | 30 | .706 |
| Jefferson Hammond | 2006-10 | 4 | 64 | 45 | .587 |
| Dave Borelli | 2010-pres. | 1 | 13 | 11 | .541 |
| Total | | 40 | 617 | 292 | .678 |

INDIVIDUAL HONORS AND AWARDS

Over the years, several Horned Frogs have earned numerous honors both on the court and in the classroom. TCU has seen nine Frogs – who are pictured on the next page – earn All-America acclaim with Ana Cetnik, Lucie Dvorakova, Nicole Leimbach, Nina Munch-Soegaard, Tory Plunkett, Rene Simpson, Anna Sydorska, Story Tweedie-Yates and Daria Zoldakova. All six returning Frogs from last season earned honors in 2007-08. Additionally, 23 players have earned all-conference accolades and 35 have achieved academic praise. Tweedie-Yates, Saber Pierce and Sydorska are the most decorated Horned Frogs with 11 honors during their careers.

PATY ABURTO

- C-USA All-Decade Team, 2005
- WAC Freshman of the Year, 2001
- C-USA First Team, 2002, 2003, 2004
- All-WAC Singles First Team, 2001
- Outstanding Doubles Team of the C-USA Championship, 2003

ALEXANDRA ALLIN

- C-USA Commissioner's Honor Roll, 2005

IVONNE ANDRADE

- C-USA Commissioner's Honor Roll, 2002, 2003

MARIA BABANOVA

- All-MWC Doubles Team, 2011
- MWC All-Academic Team, 2008-2011
- ITA Scholar-Athlete, 2010

NATALIE BALAFOUTIS

- SWC No. 4 Singles Champion, 1996
- SWC No. 2 Doubles Champion, 1996
- Academic All-WAC Team, 1998

ANGELA BARTZEN

- TAIW Doubles Champion, 1981

LISA BEARD

- SWC No. 4 Singles Champion, 1993
- SWC No. 2 Doubles Champion, 1993
- SWC No. 3 Doubles Champion, 1991, 1992

DEBBIE BELL

- All-WAC Doubles Team, 2000
- Academic All-WAC Team, 2000

MELISSA BERE

- MWC All-Academic team, 2008

HELENA BESOVIC

- ITA Southwest Region Player to Watch, 2005
- ITA Southwest Regional Singles Champion, 2004
- ITA Southwest Regional Doubles Champion, 2005
- C-USA First Team, 2005
- C-USA Commissioner's Honor Roll, 2005
- All-MWC Singles Team, 2006
- All-MWC Doubles Team, 2006
- ITA Southwest Region Senior of the Year, 2006
- ITA Senior Player of the Year, 2006

PAIGE BROWN

- CoSIDA Academic All-District VI, 2005
- ITA Scholar-Athlete, 2004, 2005
- C-USA Commissioner's Academic Medal, 2004, 2005
- C-USA Commissioner's Honor Roll, 2004, 2005

ANA CETNIK

- All-MWC Singles Team, 2006, 2007
- All-MWC Doubles Team, 2006, 2007
- ITA Doubles All-American, 2005, 2007
- ITA All-Star Team, 2007
- C-USA First Team, 2005
- C-USA Second Team, 2004
- Outstanding Doubles Team of the C-

USA Championship, 2004

PAMELA CRUZ

- SWC No. 3 Doubles Champion, 1993

FEDERICA DENTI

- MWC All-Academic Team, 2011
- MWC Scholar Athlete, 2011
- ITA Scholar Athlete, 2011

KAYLA DUNCAN

- All-MWC Singles Team, 2009, 2010
- All-MWC Doubles Team, 2009, 2010
- MWC All-Academic Team, 2009, 2010

LUCIE DVORAKOVA

- ITA Doubles All-American, 2000
- All-WAC Singles Team, 1999, 2000
- All-WAC Doubles Team, 1999, 2000
- Academic All-WAC Team, 1998

KATRIN GABER

- C-USA First Team, 2002
- All-WAC Singles First Team, 2001
- All-WAC Doubles Second Team, 2001

MACALL HARKINS

- All-MWC Singles Team, 2008, 2009
- All-MWC Doubles Team, 2008
- MWC All-Academic Team, 2008, 2009
- MWC Scholar Athlete, 2009
- ITA Southwest Regional Doubles Champion, 2008
- ITA/Arthur Ashe Leadership and Sportsmanship Award, 2009

DEE DEE HERRING

- Academic All-WAC Team, 1998

IDUNN HERTZBERG

- All-MWC Doubles Team, 2008

JONALEA HILEMAN

- C-USA Commissioner's Academic Medal, 2003
- C-USA Commissioner's Honor Roll, 2003

KAREN HOOSON

- All-SWC Singles Team, 1990, 1991
- All-SWC Doubles Team, 1991
- SWC No. 2 Doubles Champion, 1991

DORRIT HUPPES

- All-WAC Singles Team, 2000
- All-WAC Doubles Team, 2000
- Academic All-WAC Team, 2000

KARINE IONESCO

- MWC All-Academic team, 2007

LIZZY KENFIELD

- C-USA Commissioner's Honor Roll, 2003, 2004

ANNIKA KJELLGREN

- SWC No. 3 Singles Champion, 1995
- Academic All-WAC Team, 1997, 1998

JESSIKA KJELLGREN

- Academic All-WAC Team, 1998, 2000

NICOLE LEIMBACH

- All-MWC Singles Team, 2006
- ITA Singles All-American, 2006
- Riviera/ITA All-American Champs. Singles Champion, 2006
- ITA All-American Championship Singles Champion, 2005

GABBY LOPEZ

- Arthur Ashe, Jr. Sports Scholar, 2007
- MWC All-Academic team, 2007
- ITA Scholar-Athlete, 2005
- C-USA Commissioner's Honor Roll, 2004, 2005

GLORIANN LOPEZ

- ITA/Arthur Ashe Leadership and Sportsmanship Award, 2006
- ITA Scholar-Athlete, 2004, 2005
- C-USA Commissioner's Academic Medal, 2004, 2005
- C-USA Commissioner's Honor Roll, 2004, 2005

KARLA MANCINAS

- C-USA Commissioner's Honor Roll, 2002, 2003, 2004, 2005

TERI ANN MARTIN

- All-SWC Singles Team, 1991-93
- All-SWC Doubles Team, 1993
- SWC No. 3 Singles Champion, 1991

GABY MASTROMARINO

- All-MWC Singles Team, 2011
- MWC All-Academic Team, 2010, 2011
- ITA Scholar-Athlete, 2010, 2011

LINDSAY MCBRIDE

- C-USA Commissioner's Honor Roll, 2005

ANDREA MORGADO

- Arthur Ashe, Jr. Sports Scholar, 2008, 2007
- MWC All-Academic team, 2007
- All-MWC Doubles Team, 2006
- ITA Scholar-Athlete, 2005
- C-USA Commissioner's Academic Medal, 2005
- C-USA Commissioner's Honor Roll, 2005

NINA MUNCH-SOEGAARD

- ITA Singles All-American, 2009
- Wilson/ITA Southwest Regional Singles Champion, 2008
- Texas Panhandle Sports Hall of Fame Tennis Player of the Year, 2007, 2008
- All-MWC Singles Team, 2007, 2008, 2009
- ITA Southwest Region Player to Watch, 2008
- MWC Freshman of the Year, 2007

LORI NELSON

- TAIW Doubles Champion, 1981

KEWA NICHOLS

- MWC All-Academic Team, 2008
- All-MWC Singles Team, 2007
- C-USA Third Team, 2005
- C-USA Commissioner's Honor Roll, 2005

ASA NORINDER

- SWC All-Academic Team, 1995

INDIVIDUAL HONORS AND AWARDS

MARGOT VAN OVERLOOP

- All-SWC Doubles Team, 1989, 1991
- SWC No. 2 Doubles Champion, 1991

ROSA PEREZ

- C-USA First Team, 2003
- C-USA Third Team, 2002
- Outstanding Doubles Team of the C-USA Championship, 2003

SABER PIERCE

- C-USA Second Team, 2004
- C-USA Third Team, 2002, 2003
- Outstanding Doubles Team of the C-USA Championship, 2004
- ITA Scholar-Athlete, 2004
- C-USA Commissioner's Academic Medal, 2003, 2004
- C-USA Commissioner's Honor Roll, 2002, 2003, 2004
- Academic All-WAC Team, 2001

RENEE PINKENBURG

- C-USA Commissioner's Academic Medal, 2002
- C-USA Commissioner's Honor Roll, 2002

TORY PLUNKETT

- ITCA Doubles All-American, 1988
- All-SWC Singles Team, 1988
- All-SWC Doubles Team, 1988, 1989

MOLLY PURDY

- C-USA Commissioner's Honor Roll, 2002, 2003, 2005

REBECCA REYNOLDS

- C-USA Commissioner's Honor Roll, 2002, 2003

KAROLINA ROUBICKOVA

- All-WAC Doubles Second Team, 2001
- Academic All-WAC Team, 2001

STACEY SABALA

- Academic All-WAC Team, 1998, 2000

SHALINI SAHOO

- MWC All-Academic Team, 2011
- MWC Scholar Athlete, 2010
- ITA Scholar-Athlete, 2010

BRENNA SCHACKELFORD

- C-USA Commissioner's Honor Roll, 2002, 2003, 2004
- Academic All-WAC Team, 2000, 2001

RENE SIMPSON

- TCU Letterman's Hall of Fame, 2009
- ITCA Singles All-American, 1988
- ITCA Doubles All-American, 1988
- ITCA Southwest Region Senior Player of the Year, 1988
- All-SWC Singles Team, 1988
- All-SWC Doubles Team, 1988
- SWC No. 1 Singles Champion, 1988

LEIGH ANN SMITH

- All-SWC Doubles Team, 1993

CHRISTINA STANGELAND

- SWC No. 3 Doubles Champion, 1993

ELLIE STARK

- SWC No. 2 Doubles Champion, 1993
- SWC No. 3 Doubles Champion, 1991

CAMILLA SVENNSON

- SWC No. 5 Singles Champion, 1989

ANNA SYDORSKA

- ITA Doubles All-American, 2007
- All-MWC Singles Team, 2006-09
- All-MWC Doubles Team, 2006-08
- MWC All-Academic Team, 2008, 2009
- MWC Scholar Athlete, 2009
- MWC Freshman of the Year, 2006
- ITA All-Star Team, 2007
- ITA Southwest Region Freshman of the Year, 2006
- ITA Rookie of the Year, 2006
- ITA Southwest Regional Doubles Champion, 2005, 2008

NANCY TERRELL

- SWC No. 5 Singles Champion, 1991
- SWC No. 3 Doubles Champion, 1992
- Volvo Academic Scholar Team, 1991

KATARIINA TUOHIMAA

- All-MWC Singles Team, 2008-2011
- All-MWC Doubles Team, 2008-2011
- MWC All-Academic Team, 2008-2011
- MWC Scholar Athlete, 2009-2011
- ITA Scholar-Athlete, 2010, 2011

STORY TWEEDIE-YATES

- ITA Singles All-American, 2005
- ITA Doubles All-American, 2005
- ITA Southwest Region Senior Player of the Year, 2005
- C-USA Player of the Year, 2005
- C-USA First Team, 2005
- Outstanding Singles Player of the C-USA Championship, 2005
- CoSIDA Academic All-America First Team, 2005
- CoSIDA Academic All-District VI Team, 2005
- ITA Scholar-Athlete, 2005
- C-USA Commissioner's Academic Medal, 2005
- C-USA Commissioner's Honor Roll, 2005

DEIRDRE WALSH

- All-SWC Singles Team, 1995, 1996
- SWC No. 2 Doubles Champion, 1996
- Academic All-WAC Team, 1997
- SWC All-Academic Team, 1996

EMILY WATERS

- C-USA Commissioner's Honor Roll, 2002, 2003

DARIA ZOLDAKOVA

- ITA Doubles All-American, 2000
- All-WAC Doubles Team, 1999, 2000



**Nina
Munch-Soegaard**
2009



**Anna
Sydorska**
2007



**Ana
Cetnik**
2007, 2005



**Nicole
Leimbach**
2006



**Story
Tweedie-Yates**
2005



**Lucie
Dvorakova**
2000



**Daria
Zoldakova**
2000

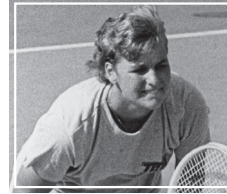

**Tory
Plunkett**
1988



**Rene
Simpson**
1988

TCU AT THE NATIONAL CHAMPIONSHIPS
USTA Championships
(Discontinued after 1978)
1977 – Tempe, Ariz. 2 Singles
Janie Bowen, singles

R128: def. Leslie Holmquist, New Mexico, 6-2, 6-2
 R64: def. Julie Sanderson, Odessa College, 6-1, 6-2
 R32: lost Sue Boyle, Arizona State, 6-4, 6-1

Marilyn Graham, singles

R128: lost Gretchen Galt, USC, 6-1, 6-1

1978 – San Antonio, Texas 4 Singles, 2 Doubles
Angela Bartzen, singles

R128: def. Brenda Hook, Northeast Louisiana, 6-1, 6-2
 R64: lost Sheila McInerney, USC, 6-1, 6-2

Janie Bowen, singles

R128: def. Diane Langenfeld, Stephens College, 6-0, 6-0
 R64: lost Stacy Bowman, Trinity, 6-1, 6-1

Marilyn Graham, singles

R128: lost Nancy Fudemberg, Stephens College, 6-4, 6-2

Patty Piesner, singles

R128: lost Anne Vento, Arizona State, 7-5, 6-3

Angela Bartzen and Janie Bowen, doubles

R64: def. McVhail/Whittenberg, Colorado, 6-0, 6-1
 R32: lost Galloway/Jones, San Diego State, 5-7, 6-3, 6-0

Marilyn Graham and Patty Piesner, doubles

R64: Bye

R32: lost Hallquist/McInerney, USC, 6-3, 7-5

AIAW Championships
(Discontinued after 1982)
1977 – Baton Rouge, La. 1 Singles
Janie Bowen, singles

R128: def. Kappie Clark, Virginia, 6-7, 6-4, 6-2
 R64: lost Gretchen Galt, USC, 6-4, 6-0

1978 – Salisbury, Md. 1 Singles
Angela Bartzen, singles

R64: def. Barbara Johnston, Drake, 7-6, 6-3
 R32: lost Julie Pressly, Florida, 6-0, 6-3

1979 – Iowa City, Iowa 1 Doubles
Angela Bartzen and Janie Bowen, doubles

R32: lost Bell/O'Brien, UCLA, 6-1, 6-2

1980 – Baton Rouge, La. 1 Singles, 1 Doubles
Lori Nelson, singles

R64: lost (#9-16 seed) Anna Maria Fernandez, USC, 6-2, 6-3

Angela Bartzen and Janie Bowen, doubles

R32: def. Eggen/Rodgers, Montana State, 6-0, 6-4
 R16: lost (#1 seed) Platek/Steinmetz, Trinity, 3-6, 6-1, 6-2

1982 – Iowa City, Iowa 2 Singles, 1 Doubles
Cynthia Hill, singles

R32: lost Barrie Bulmore, California, 7-6(3), 6-0

Lori Nelson, singles

R32: lost Betsy Heidenberger, North Carolina, 6-3, 7-6(2)

(#1 seed) Cynthia Hill and Lori Nelson, doubles

R16: lost Brown/Heidenberger, North Carolina, 6-2, 1-6, 6-3

NCAA Championships
1986 – Austin, Texas 1 Singles
Rene Simpson, singles

R64: lost (#4 seed) Heliane Steden, USC, 6-2, 3-6, 7-5

1987 – Los Angeles, Calif. 2 Singles, 1 Doubles
Teresa Dobson, singles

R64: def. Marisa Sanchez, Pepperdine, 6-3, 6-4
 R32: lost (#9-16 seed) Jennifer Santrock, SMU, 6-2, 4-6, 6-2

Rene Simpson, singles

R64: def. Kelly Mulvihill, Indiana, 6-2, 6-2
 R32: lost (#2 seed) Beverly Bowes, Texas, 6-2, 6-1

Teresa Dobson and Rene Simpson, doubles

R32: lost Price/Wood, Oklahoma State, 6-2, 6-3

1988 – Los Angeles, Calif. 2 Singles, 1 Doubles
Tory Plunkett, singles

R64: lost (#9-16 seed) Lisa Green, Stanford, 6-3, 6-2

(#9-16 seed) Rene Simpson, singles

R64: def. Michelle Mras, Utah, 6-4, 6-3

R32: def. Michelle Taylor, BYU, 6-0, 6-2

R16: lost (#8 seed) Anne Grousbeck, Texas, 6-3, 7-5

Rene Simpson and Tory Plunkett, doubles

R32: lost (#5-8 seed) Emmons/Urban, UCLA, 6-3, 6-2

1989 – Gainesville, Fla. 1 Doubles
Margot van Overloop and Tory Plunkett, doubles

R32: lost Bergan/Rojohn, Arizona State, 7-6(3), 7-6(4)

1993 – Gainesville, Fla. 1 Singles
Teri Ann Martin, singles

R64: lost Maggie Simkova, USC, 6-1, 7-5

2000 – Malibu, Calif. 1 Doubles
(#5-8 seed) Lucie Dvorakova and Daria Zoldadova, doubles

R32: lost Dascoli/Rincon, Ohio State, 6-3, 6-2

2004 – Athens, Ga. 1 Singles
Paty Aburto, singles

R64: lost Shadisha Robinson, Georgia, 6-3, 3-6, 6-2

2005 – Athens, Ga. 2 Singles, 1 Doubles
Helena Besovic, singles

R64: def. (#9-16 seed) Daniela Bercek, UCLA, 7-6(2), 6-4

R32: lost Audra Falk, Vanderbilt, 6-4, 6-3

(#9-16 seed) Story Tweedie-Yates, singles

R64: def. Anca Anastasiu, USC, 6-2, 5-7, 6-4

R32: def. Maja Kovacek, New Mexico, 6-2, 7-6(3)

R16: def. Theresa Logar, Stanford, 6-3, 6-1

QF: lost (#3 seed) Audra Cohen, Northwestern, 4-6, 6-4, 6-3

Ana Cetnik and Story Tweedie-Yates, doubles

R32: def. Coetzee/Hirsch, Wake Forest, 6-1, 6-3

R16: def. (#5-8 seed) Thompson/Thompson, UND, 6-1, 6-2

QF: def. (#3 seed) Banada/Bradley, Miami (Fla.), 6-3, 6-1

SF: lost Barnes/Burdette, Stanford, 6-4, 3-6, 6-3

2006 – Stanford, Calif. 2 Singles, 1 Doubles
Helena Besovic, singles

R64: def. Danielle Steinberg, Arizona, 6-3, 6-1

R32: lost Theresa Logar, Stanford, 2-6, 6-4, 6-4

Nicole Leimbach, singles

R64: def. Jenna Long, North Carolina, 6-2, 6-3

R32: lost Tatsiana Uvarova, VCU, 6-2, 6-0

Helena Besovic and Ana Cetnik, doubles

R32: def. Dieskova/Olivos, Oregon, 7-6(3), 6-3

R16: lost Barnes/Yelsey, Stanford, 3-6, 6-3, 6-4

2007 – Athens, Ga. 1 Singles, 1 Doubles
Ana Cetnik, singles

R64: def. (#9-16 seed) Riza Zalameda, UCLA, 6-4, 6-3

R32: lost Nina Henkel, California, 6-2, 6-4

Ana Cetnik and Anna Sydorska, doubles

R32: def. Banada/Farah, Miami, 6-4, 6-3

R16: def. Whoriskey/Zubor, Tennessee, 6-2, 6-4

QF: def. Dulgheru/Kosakowski, Pepperdine, 6-3, 7-5

SF: lost (#2 seed) Anundsen/Long, North Carolina, 6-2, 1-6, 6-3

2008 – Tulsa, Okla. 1 Doubles
Macall Harkins and Anna Sydorska, doubles

R32: def. McCray/Miller, Ga. Tech, 6-1, 7-6(3)

R16: lost (#3 seed) Buck/Tefft, Notre Dame, 0-6, 7-5, 6-3

2009 – College Station, Texas 1 Singles, 1 Doubles
(#9-16 seed) Nina Munch-Soegaard, singles

R64: lost Laura Gioia, Furman, 6-4, 6-1

Macall Harkins and Anna Sydorska, doubles

R32: def. J. Alexander/Revzina, Florida, 7-5, 7-6(4)

R16: lost Bek/Hadziselimovic, Clemson, 7-6(5), 6-4

TCU AT THE NATIONAL CHAMPIONSHIPS

2010 – Athens, Ga. 1 Singles, 1 Doubles**Nina Munch-Soegaard, singles**

R64: lost Bianca Eichkorn, Miami, 7-5, 6-3

Kayla Duncan and Katarina Tuohimaa, doubles

R32: def. Chernyakova/Lui, Northwestern, 7-6 (4), 6-2

R16: lost (#3 seed) Frilling/Krisik, Notre Dame, 2-6, 6-1, 6-1

All-American Championships**1987 – Myrtle Beach, S.C. 1 Singles****Rene Simpson, singles**

R32: def. (#8 seed) Joni Urban, UCLA, 7-5, 6-3

R16: def. Kelly Mulvihill, Indiana, 7-5, 6-1

QF: lost (#2 seed) Sonia Hahn, Kentucky, 6-2, 6-2

2004 – Pacific Palisades, Calif. 1 Singles**Story Tweedie-Yates, singles**

R32: def. (#8 seed) Aibika Kalsarieva, Kentucky, 6-2, 6-1

R16: def. Theresa Logar, Stanford, 6-3, 6-2

QF: lost Zerene Reyes, Florida, 1-6, 7-6(3), 6-4

2005 – Pacific Palisades, Calif. 2 Singles, 1 Doubles**Helena Besovic, singles**

R32: def. Elena Gantcheva, UNLV, 6-1, 7-6(4)

R16: lost Anne Yelsey, Stanford, 6-3, 4-6, 7-6(8)

(#3 seed) Nicole Leimbach, singles, Champion

R32: def. Kim Coventry, Kentucky, 6-2, 7-5

R16: def. Carolin Walter, Baylor, 6-3, 6-3

QF: def. (#7 seed) Kristi Miller, Georgia Tech, 7-5, 7-5

SF: def. Amanda Fink, USC, 6-4, 7-5

F: def. (#5 seed) Daniela Bercek, Duke, 6-3, 6-4

Ana Cetnik and Nicole Leimbach, doubles

R16: lost (#1 seed) Basu/Robinson, Georgia, 8-3

2006 – Pacific Palisades, Calif. 1 Singles, 1 Doubles**Anna Sydorska, singles**

R32: def. Sabrina Capannolo, Arizona, 1-6, 6-2, 7-6(9)

R16: lost Anastasia Zhukova, UT-Chattanooga, 6-3, 5-7, 6-3

Ana Cetnik and Anna Sydorska, doubles

R16: def. Ballard/Zhukova, UT-Chattanooga, 8-6

QF: lost Dulgheru/Kosakowski, Pepperdine, 8-6

2007 – Pacific Palisades, Calif. 3 Singles, 1 Doubles**Anna Sydorska, singles**

R32: def. (#16 seed) Paula Mesterova, Loyola-Marymount, 7-5, 7-5

R16: lost Laura Goia, Furman, 6-2, 4-6, 6-0

Macall Harkins, singles

R32: lost Sanaz Marand, North Carolina, 6-1, 6-1

Nina Munch-Soegaard, singles

R32: lost Catherine Newman, Vanderbilt, 7-6 (6), 6-1

(#3 Seed) Macall Harkins and Anna Sydorska, doubles

R16: def. Bailly/Mizyuk, Nevada, 8-3

QF: lost Blalock/Wong, Cal Poly, 8-4

2008 – Pacific Palisades, Calif. 2 Singles, 1 Doubles**Macall Harkins, singles**

R32: lost Chelsea Gullickson, Georgia, 6-1, 6-1

Nina Munch-Soegaard, singles

R32: lost Venise Chan, Washington, 3-6, 6-4, 6-2

Macall Harkins and Anna Sydorska, doubles

R16: lost Haney/Koning, Auburn, 8-5

Indoor Championships**1988 – Minneapolis, Minn. 1 Singles****Rene Simpson, singles**

R32: def. Allyson Cooper, UCLA, 6-3, 7-5

R16: lost (#2 seed) Shaun Stafford, Florida, 0-6, 6-2, 6-3

2000 – Dallas, Texas 1 Doubles**Lucie Dvorakova and Daria Zoldakova, doubles**

R16: lost Granville/Tokuda, Stanford, 6-3, 6-0

2004 – Ann Arbor, Mich. 2 Singles**Helena Besovic, singles**

R32: lost (#1 seed) Audra Cohen, Northwestern, 7-6(5), 6-1

Story Tweedie-Yates, singles

R32: def. Karin Coetzee, Wake Forest, 6-1, 6-1

R16: lost (#4 seed) Julie Coin, Clemson, 6-3, 6-3

2005 – Columbus, Ohio 2 Singles, 1 Doubles**Helena Besovic, singles**

R32: lost Ela Kaluder, Arkansas, 6-4, 6-3

(#1 seed) Nicole Leimbach, singles

R32: def. Natalie Frazier, Georgia, 3-6, 6-2, 6-0

R16: lost Zuzana Cerna, Baylor, 6-3, 6-3

Helena Besovic and Anna Sydorska, doubles

R16: def. Dickes/Dulgheru, Pepperdine, 8-4

QF: lost (#3 seed) Gersic/Kovacek, New Mexico, 8-5

2006 – Columbus, Ohio 1 Doubles**Ana Cetnik and Anna Sydorska, doubles**

R16: def. (#1 seed) Thompson/Thompson (Notre Dame) 8-3

QF: def. Miccoli/Surkova, BYU, 8-4

SF: def. (#8 seed) Coventry/Schwenk, Kentucky, 8-3

F: lost (#2 seed) Moulton-Levy/Zoricic, William & Mary, 8-3

2007 – Columbus, Ohio 1 Doubles**Macall Harkins and Anna Sydorska, doubles**

R16: def. Karavayeva/Kolkotsky, Fresno Pacific, 8-0

QF: def. (#3 seed) Miller/McCray, Georgia Tech, 8-6

SF: lost (#9 seed) Buck/Tefft, Notre Dame, 6-4, 6-3

2008 – Charlottesville, Va. 1 Singles, 1 Doubles**Nina Munch-Soegaard, singles**

R32: def. (#3 seed) Amanda McDowell, Georgia Tech, 6-3, 6-4

R16: def. Samantha Murray, Northwestern, 6-1, 7-6 (5)

QF: def. Maria Sanchez, Southern California, 6-3, 2-6, 6-2

SF: lost (#1 seed) Aurelija Miseviciute, Arkansas, 6-4, 6-1

(#4 Seed) Macall Harkins and Anna Sydorska, doubles

R16: def. Fahoum/Haarhoff, Old Dominion, 8-5

QF: def. Corovic/Milic, Texas, 8-3

SF: lost (#9 seed) Frilling/Tefft, Notre Dame, 6-3, 6-4

2011 – Flushing, N.Y. 1 Doubles**Millie Nichols and Olivia Smith, doubles**

R16: lost (#4 seed) Hamilton/Abu Mushrefova, Northwestern, 8-2

CQF: def. Bartnik/Leung, Columbia, 8-6

CSF: lost Anderson/Morton, UCLA, 9-7

Clay Court Championships*(Discontinued after 2000)***1991 – Wilmington, N.C. 2 Singles****Lisa Beard, singles**

R32: lost (#1 seed) Andrea Farley, Florida, 6-4, 6-0

Karen Hooson, singles

R32: lost Gabrielle Villiger, Anderson, 6-3, 7-6

YEARLY RECORDS
Final Team Rankings

| YEAR | RANKING |
|------|--------------|
| 1979 | (AIAW) 17th |
| 1980 | (AIAW) 15th |
| 1981 | (WITCA) 20th |
| 1986 | (ITCA) 25th |
| 1987 | (ITCA) 22nd |
| 1988 | (ITCA) 23rd |
| 1991 | (ITCA) 24th |
| 1997 | (ITA) 44th |
| 1998 | (ITA) 37th |
| 1999 | (ITA) 51st |
| 2000 | (ITA) 26th |
| 2001 | (ITA) 22nd |
| 2002 | (ITA) 28th |
| 2003 | (ITA) 56th |
| 2004 | (ITA) 28th |
| 2005 | (ITA) 19th |
| 2006 | (ITA) 15th |
| 2007 | (ITA) 38th |
| 2008 | (ITA) 26th |
| 2009 | (ITA) 29th |
| 2010 | (ITA) 54th |
| 2011 | (ITA) 59th |

Final Player Rankings

| YEAR | PLAYER/PAIR | RANKING |
|------|---------------------------------------|---------|
| 1982 | Lori Nelson | 47th |
| 1984 | Lila Hirsch | 35th |
| 1986 | Rene Simpson | 39th |
| 1987 | Rene Simpson | 26th |
| 1987 | Teresa Dobson | 43rd |
| 1987 | Teresa Dobson and Rene Simpson | 33rd |
| 1988 | Rene Simpson | 12th |
| 1988 | Tory Plunkett | 80th |
| 1988 | Tory Plunkett and Rene Simpson | 9th |
| 1989 | Nancy Terrell | 90th |
| 1989 | Margot van Overloop and Tory Plunkett | 21st |
| 1990 | Karen Hooson | 84th |
| 1991 | Karen Hooson | 78th |
| 1993 | Teri Ann Martin | 70th |
| 1995 | Deirdre Walsh | 104th |
| 2000 | Lucie Dvorakova | T-67th |
| 2000 | Dorrit Huppes | 83rd |
| 2000 | Lucie Dvorakova and Daria Zoldakova | 19th |
| 2002 | Paty Aburto | 106th |
| 2002 | Paty Aburto and Rosa Perez | 28th |
| 2003 | Paty Aburto | 110th |
| 2004 | Paty Aburto | 56th |
| 2004 | Ana Cetnik and Saber Pierce | 31st |
| 2005 | Story Tweedie-Yates | 11th |
| 2005 | Helena Besovic | 38th |
| 2005 | Ana Cetnik and Story Tweedie-Yates | 15th |
| 2006 | Nicole Leimbach | 19th |
| 2006 | Helena Besovic | 29th |
| 2006 | Anna Sydorska | T110th |
| 2006 | Ana Cetnik and Helena Besovic | 13th |
| 2006 | Helena Besovic and Anna Sydorska | 24th |
| 2007 | Ana Cetnik and Anna Sydorska | 3rd |
| 2007 | Ana Cetnik | 45th |
| 2007 | Anna Sydorska | 91st |
| 2007 | Nina Munch-Soegaard | 109th |
| 2008 | Nina Munch-Soegaard | 62nd |
| 2008 | Anna Sydorska | 125th |
| 2008 | Macall Harkins and Anna Sydorska | 19th |
| 2009 | Nina Munch-Soegaard | 22nd |
| 2009 | Macall Harkins | 88th |
| 2009 | Macall Harkins and Anna Sydorska | 31st |
| 2010 | Nina Munch-Soegaard | 62nd |
| 2010 | Kayla Duncan | 117th |
| 2010 | Katariina Tuohimaa and Kayla Duncan | 27th |

Individual Records

| SINGLE-SEASON VICTORIES - SINGLES | | | | | |
|-----------------------------------|---------------------|----|----|------|---------|
| Rank | Name | W | L | Pct. | Year |
| 1. | Rene Simpson | 42 | 8 | .840 | 1987-88 |
| 2. | Helena Besovic | 36 | 10 | .783 | 2004-05 |
| | Janie Bowen | 36 | 10 | .783 | 1979-80 |
| 4. | Rene Simpson | 34 | 10 | .773 | 1985-86 |
| 5. | Story Tweedie-Yates | 32 | 5 | .865 | 2004-05 |

| | | | | | |
|----|-----------------|----|----|------|---------|
| | Tory Plunkett | 32 | 14 | .696 | 1987-88 |
| | Lori Nelson | 32 | 13 | .711 | 1979-80 |
| 8. | Helena Besovic | 31 | 9 | .775 | 2005-06 |
| | Teri Ann Martin | 31 | 9 | .775 | 1990-91 |
| | Teresa Dobson | 31 | 7 | .816 | 1986-87 |
| | Lila Hirsch | 31 | 8 | .795 | 1981-82 |

SINGLE-SEASON VICTORIES - DOUBLES

| Rank | Name | W | L | Pct. | Year |
|------|-----------------|----|----|------|---------|
| 1. | Ana Cetnik | 35 | 8 | .814 | 2006-07 |
| 2. | Angela Bartzten | 34 | 11 | .756 | 1979-80 |
| | Anna Sydorska | 34 | 11 | .756 | 2006-07 |
| | Janie Bowen | 34 | 12 | .739 | 1979-80 |
| 5. | Lila Hirsch | 31 | 7 | .816 | 1981-82 |
| | Angie Olmedo | 31 | 7 | .816 | 1981-82 |
| | Lori Nelson | 31 | 7 | .816 | 1979-80 |
| 8. | Paige Brown | 30 | 8 | .789 | 2004-05 |
| | Lucie Dvorakova | 30 | 2 | .938 | 1999-00 |
| 10. | Anna Sydorska | 29 | 15 | .659 | 2008-09 |
| | Helena Besovic | 29 | 9 | .763 | 2005-06 |
| | Tory Plunkett | 29 | 10 | .744 | 1987-88 |
| | Rene Simpson | 29 | 10 | .744 | 1987-88 |
| | Cynthia Hill | 29 | 6 | .829 | 1981-82 |
| | Lori Nelson | 29 | 6 | .829 | 1981-82 |
| | Cynthia Hill | 29 | 9 | .763 | 1979-80 |

SINGLE-SEASON COMBINED VICTORIES

| Rank | Name (Singles Record) | W | L | Pct. | Year |
|------|----------------------------|----|----|------|---------|
| 1. | Rene Simpson (42-8) | 71 | 18 | .798 | 1987-88 |
| 2. | Janie Bowen (36-10) | 70 | 22 | .761 | 1979-80 |
| 3. | Angela Bartzten (29-15) | 63 | 26 | .708 | 1979-80 |
| | Lori Nelson (32-13) | 63 | 20 | .759 | 1979-80 |
| 5. | Lila Hirsch (31-8) | 62 | 15 | .805 | 1981-82 |
| 6. | Ana Cetnik (26-10) | 61 | 18 | .772 | 2006-07 |
| | Tory Plunkett (32-14) | 61 | 24 | .718 | 1987-88 |
| 8. | Helena Besovic (31-9) | 60 | 18 | .769 | 2005-06 |
| 9. | Teresa Dobson (31-7) | 59 | 13 | .819 | 1986-87 |
| 10. | Story Tweedie-Yates (32-5) | 58 | 11 | .841 | 2004-05 |
| | Rene Simpson (30-9) | 58 | 15 | .795 | 1986-87 |

CAREER VICTORIES - SINGLES

| Rank | Name | W | L | Pct. | Years |
|------|-----------------|-----|----|------|---------|
| 1. | Rene Simpson | 133 | 38 | .778 | 1984-88 |
| 2. | Lucie Dvorakova | 100 | 43 | .699 | 1996-00 |
| 3. | Cynthia Hill | 98 | 39 | .715 | 1978-82 |
| 4. | Lori Nelson | 97 | 36 | .729 | 1978-82 |
| 5. | Teresa Dobson | 96 | 41 | .701 | 1983-87 |
| 6. | Angela Bartzten | 90 | 42 | .682 | 1977-81 |
| 7. | Lila Hirsch | 86 | 42 | .672 | 1980-84 |
| 8. | Paty Aburto | 85 | 38 | .691 | 2000-04 |
| | Saber Pierce | 85 | 30 | .739 | 2000-04 |
| | Teri Ann Martin | 85 | 46 | .649 | 1989-93 |
| | Lauri Rapp | 85 | 42 | .669 | 1982-86 |

CAREER VICTORIES - DOUBLES

| Rank | Name | W | L | Pct. | Years |
|------|-----------------|-----|----|------|---------|
| 1. | Anna Sydorska | 106 | 43 | .711 | 2005-09 |
| 2. | Lori Nelson | 105 | 27 | .795 | 1978-82 |
| 3. | Rene Simpson | 99 | 28 | .780 | 1984-88 |
| 4. | Ana Cetnik | 96 | 27 | .780 | 2004-07 |
| 5. | Karla Mancinas | 93 | 36 | .721 | 2001-05 |
| 6. | Paty Aburto | 88 | 35 | .715 | 2000-04 |
| | Saber Pierce | 88 | 34 | .721 | 2000-04 |
| | Cynthia Hill | 88 | 29 | .752 | 1978-82 |
| 9. | Angela Bartzten | 86 | 26 | .768 | 1977-81 |
| 10. | Lucie Dvorakova | 85 | 21 | .802 | 1996-00 |

CAREER COMBINED VICTORIES

| Rank | Name (Singles Record) | W | L | Pct. | Years |
|------|--------------------------|-----|----|------|---------|
| 1. | Rene Simpson (133-38) | 232 | 66 | .779 | 1984-88 |
| 2. | Lori Nelson (97-36) | 202 | 63 | .762 | 1978-82 |
| 3. | Cynthia Hill (98-39) | 186 | 68 | .732 | 1978-82 |
| 4. | Lucie Dvorakova (100-43) | 185 | 64 | .743 | 1996-00 |
| 5. | Anna Sydorska (73-44) | 179 | 87 | .673 | 2005-09 |
| 6. | Teresa Dobson (96-41) | 176 | 64 | .733 | 1983-87 |
| | Angela Bartzten (90-42) | 176 | 68 | .721 | 1977-81 |
| 8. | Ana Cetnik (79-29) | 175 | 56 | .758 | 2004-07 |
| 9. | Paty Aburto (85-38) | 173 | 73 | .703 | 2000-04 |
| | Saber Pierce (85-30) | 173 | 64 | .730 | 2000-04 |

YEARLY RECORDS

Final Conference Standings

MOUNTAIN WEST CONFERENCE

- 2011**
1. UNLV
 2. Utah
 3. San Diego State
 4. TCU
 5. BYU
 6. Wyoming
 7. Air Force
 8. New Mexico
 9. Colorado State

- 2010**
1. Utah
 2. UNLV
 3. Wyoming
 4. BYU
 5. San Diego State
 6. TCU
 7. Air Force
 8. Colorado State
 9. New Mexico

- 2009**
1. UNLV
 2. TCU
 3. San Diego State
 4. BYU
 5. New Mexico
 6. Utah
 7. Colorado State
 8. Wyoming
 9. Air Force

- 2009**
1. UNLV
 2. TCU
 3. San Diego State
 4. BYU
 5. New Mexico
 6. Utah
 7. Colorado State
 8. Wyoming
 9. Air Force

- 2008**
1. TCU
 2. New Mexico
 - UNLV
 4. Utah
 - BYU
 6. San Diego State
 7. Colorado State
 8. Wyoming
 9. Air Force

- 2007**
1. TCU
 - BYU
 3. UNLV
 - San Diego State
 5. New Mexico
 6. Utah
 7. Wyoming
 8. Colorado State
 9. Air Force

- 2006**
1. TCU
 2. BYU
 3. UNLV
 4. San Diego State
 5. New Mexico
 6. Utah
 7. Colorado State
 8. Air Force
 9. Wyoming

CONFERENCE USA

- 2005**
1. Tulane
 2. TCU
 3. USF
 4. Houston
 5. DePaul
 6. UAB
 7. East Carolina
 - Louisville
 9. Charlotte
 10. Southern Miss
 11. Cincinnati
 - Memphis
 13. Marquette
 - Saint Louis

- 2004**
1. Tulane
 2. TCU
 3. Houston
 4. Louisville
 5. USF
 6. Charlotte
 7. DePaul
 8. Marquette
 9. Southern Miss
 - Memphis
 11. East Carolina
 - UAB
 13. Cincinnati
 - Saint Louis

- 2003**
1. Tulane
 2. TCU
 3. Louisville
 4. Houston
 5. East Carolina
 - Memphis
 7. DePaul
 8. Marquette
 9. Charlotte
 - Cincinnati
 11. South Florida
 - UAB
 13. Saint Louis
 - Southern Miss

- 2002**
1. TCU
 2. Marquette
 3. Tulane
 4. UAB
 5. Cincinnati
 6. South Florida
 7. East Carolina
 - Houston
 9. DePaul
 - Saint Louis
 11. Louisville
 - Memphis
 13. Southern Miss
 - Charlotte

WESTERN ATHLETIC CONFERENCE

- 2001**
1. TCU
 2. Fresno State
 3. SMU
 - Tulsa
 5. Hawai'i
 - Rice
 - Nevada
 8. UTEP
 9. San Jose State

- 2000**
1. TCU
 2. Tulsa
 3. Fresno State
 - SMU
 5. Rice

6. Hawai'i
7. San Jose State
- UTEP

- 1999**
1. Fresno State
 2. New Mexico
 3. TCU
 - San Diego State
 5. BYU
 - Rice
 8. UTEP
 - Tulsa
 9. UNLV
 10. SMU
 11. Utah
 - Colorado State
 13. Air Force
 - Hawai'i
 - San Jose State
 - Wyoming

- 1998**
1. BYU
 2. UNLV
 3. Fresno State
 - New Mexico
 5. Tulsa
 - TCU
 - Rice
 8. San Diego State
 9. Utah
 10. UTEP
 11. Colorado State
 - SMU
 13. Air Force
 - Hawai'i
 - San Jose State
 - Wyoming

- 1997**
1. San Diego State
 2. BYU
 3. New Mexico
 - UNLV
 5. Fresno State
 - SMU
 7. TCU
 - Utah
 9. Rice
 10. Tulsa
 11. Wyoming
 - UTEP
 13. Air Force
 - Colorado State
 - Hawai'i
 - San Jose State

SOUTHWEST CONFERENCE Record

- 1996**
- | | |
|---------------|-----|
| 1. Texas* | 7-0 |
| 2. Texas A&M | 5-2 |
| Baylor | 5-2 |
| 4. Rice | 4-3 |
| 5. Houston | 3-4 |
| 6. TCU | 2-5 |
| SMU | 2-5 |
| 8. Texas Tech | 0-7 |

- 1995**
- | | |
|---------------|-----|
| Record | |
| 1. Texas* | 7-0 |
| 2. Rice | 5-2 |
| Texas A&M | 5-2 |
| 4. Baylor | 4-3 |
| 5. SMU | 3-3 |
| 6. Houston | 2-5 |
| TCU | 2-5 |
| 8. Texas Tech | 0-7 |

- 1994**
- | | |
|---------------|-----|
| Record | |
| 1. Texas* | 7-0 |
| 2. Rice | 6-1 |
| 3. Texas A&M | 5-2 |
| 4. Baylor | 4-3 |

- | | |
|---------------|-----|
| 5. SMU | 3-4 |
| 6. Texas Tech | 1-6 |
| TCU | 1-6 |
| Houston | 1-6 |

- 1993**
- | | |
|---------------|-----|
| Record | |
| 1. Texas* | 7-0 |
| 2. TCU | 6-1 |
| 3. Texas A&M | 5-2 |
| 4. Baylor | 4-3 |
| 5. Rice | 3-4 |
| 6. SMU | 2-5 |
| 7. Texas Tech | 1-6 |
| 8. Houston | 0-7 |

- 1992**
- | | |
|---------------|-----|
| Record | |
| 1. Texas* | 7-0 |
| 2. TCU | 6-1 |
| 3. Rice | 4-3 |
| SMU | 4-3 |
| 5. Baylor | 3-4 |
| Texas A&M | 3-4 |
| 7. Texas Tech | 1-6 |
| 8. Houston | 0-7 |

- 1991**
- | | |
|---------------|-----|
| Record | |
| 1. TCU | 8-0 |
| 2. Texas* | 7-1 |
| 3. Arkansas | 5-3 |
| 4. Texas A&M | 4-3 |
| 5. Houston | 4-4 |
| 6. SMU | 3-4 |
| 7. Rice | 3-5 |
| 8. Texas Tech | 1-7 |
| 9. Baylor | 0-8 |

- 1990**
- | | |
|---------------|-----|
| Record | |
| 1. Texas* | 8-0 |
| 2. Houston | 7-1 |
| 3. Texas A&M | 6-2 |
| 4. SMU | 4-4 |
| 5. Rice | 3-5 |
| Arkansas | 3-5 |
| TCU | 3-5 |
| 8. Baylor | 1-7 |
| Texas Tech | 1-7 |

- 1989**
- | | |
|---------------|-----|
| Record | |
| 1. Texas* | 8-0 |
| 2. Texas A&M | 6-2 |
| SMU | 6-2 |
| 4. TCU | 5-3 |
| 5. Arkansas | 4-4 |
| 6. Rice | 3-5 |
| Houston | 3-5 |
| 8. Texas Tech | 1-7 |
| 9. Baylor | 0-8 |

- 1988**
- | | |
|---------------|-----|
| Record | |
| 1. SMU | 7-1 |
| Texas* | 7-1 |
| 3. Texas A&M | 6-2 |
| TCU | 6-2 |
| 5. Houston | 4-4 |
| 6. Texas Tech | 3-5 |
| 7. Arkansas | 2-6 |
| 8. Rice | 1-7 |
| 9. Baylor | 0-8 |

- 1987**
- | | |
|------------------------|----------|
| SWC-Tourn-Total | |
| 1. Texas | 53-23-76 |
| 2. TCU | 54-11-65 |
| 3. SMU | 54-10-64 |
| 4. Houston | 41-7-48 |
| 5. Texas Tech | 33-4-37 |
| 6. Arkansas | 29-4-33 |
| 7. Rice | 25-2-27 |
| 8. Texas A&M | 24-2-26 |
| 9. Baylor | 10-1-11 |

- 1986**
- | | |
|------------------------|----------|
| SWC-Tourn-Total | |
| 1. Texas A&M | 49-15-64 |
| 2. SMU | 48-14-62 |
| 3. Texas | 50-9-59 |
| 4. Houston | 46-9-55 |
| TCU | 48-7-55 |

YEARLY RECORDS/ALL-TIME LETTERWINNERS

| | |
|---------------|---------|
| 6. Texas Tech | 36-2-36 |
| 7. Rice | 24-7-31 |
| 8. Arkansas | 15-0-15 |
| 9. Baylor | 8-0-8 |

| | |
|---------------|------------------------|
| 1985 | SWC-Tourn-Total |
| 1. Texas | 68-14-82 |
| 2. SMU | 42-13-55 |
| 3. Texas A&M | 40-9-49 |
| 4. Houston | 39-9-48 |
| 5. Rice | 41-6-47 |
| 6. TCU | 39-7-46 |
| 7. Texas Tech | 27-6-33 |
| 8. Arkansas | 23-1-24 |
| 9. Baylor | 3-0-3 |

| | |
|---------------|------------------------|
| 1984 | SWC-Tourn-Total |
| 1. Texas | 65-20-85 |
| 2. SMU | 64-15-79 |
| 3. TCU | 43-7-50 |
| 4. Houston | 35-6-41 |
| 5. Rice | 34-7-41 |
| 6. Texas A&M | 31-4-35 |
| 7. Texas Tech | 28-2-30 |
| 8. Arkansas | 24-2-26 |
| 9. Baylor | 0-0-0 |

| | |
|---------------|------------------------|
| 1983 | SWC-Tourn-Total |
| 1. Texas | 64-20-84 |
| 2. Rice | 50-10-60 |
| 3. Houston | 44-8-52 |
| 4. SMU | 39-11-50 |
| 5. Arkansas | 43-4-47 |
| 6. Texas A&M | 32-5-37 |
| 7. TCU | 26-2-28 |
| 8. Texas Tech | 25-3-28 |
| 9. Baylor | 1-0-1 |

* Tournament champion

Note: The SWC used a point system to determine its champion until 1988. The WAC and C-USA did not conduct a regular-season schedule, therefore, standings are listed based on results from the conference tournament.

All-Time Letterwinners

| | |
|----------------------|---------|
| - A A A A A - | |
| Aubrey Abbott | 1987-89 |
| Devon Abbott | 1975-76 |
| Paty Aburto | 2000-04 |
| Alexandra Allin | 2004-06 |
| Ivonne Andrade | 2001-03 |
| Shannon Armstrong | 1990-94 |
| Keri Ashford | 1978-81 |

| | |
|----------------------|---------|
| - B B B B B - | |
| Maria Babanova | 2007-11 |
| Natalie Balafoutis | 1995-99 |
| Angela Bartzen | 1977-81 |
| Lisa Beard | 1990-93 |
| Amy Beck | 2005-08 |
| Debbie Bell | 1999-00 |
| Melissa Beré | 2004-08 |
| Helena Besovic | 2004-06 |
| Anne Biggs | 1972-73 |
| Janie Bowen | 1976-80 |
| Melanie Breed | 1987-88 |
| Lynne Brew | 1972-73 |
| Paige Brown | 2003-04 |
| Charlotte Burgess | 1994-95 |
| Jackie Burrow | 1976-80 |

| | |
|----------------------|---------|
| - C C C C C - | |
| Martha Caero | 1975-76 |
| Allena Cano | 1994-95 |
| Ana Cetnik | 2003-06 |
| Jennifer Chay | 2003-04 |
| Ann Clark | 1975-78 |
| Kris Clevenger | 1986-88 |
| Pamela Cruz | 1992-93 |

| | |
|-----------------------|----------------|
| - D D D D D - | |
| Lynn Davis | 1978-82 |
| Chelsea Deakins | 1991-92 |
| Leonie DeLoryn | 1995-96 |
| Federica Denti | 2010- |
| Dana Dillard | 1972 |
| Teresa Dobson | 1983-87 |
| Kayla Duncan | 2008-10 |
| Lucie Dvorakova | 1996-00 |
| - F F F F F - | |
| Elizabeth Farris | 1976-77 |
| Susan Fraley | 1976-77 |

| | |
|----------------------|---------|
| - G G G G G - | |
| Katrin Gaber | 2000-02 |
| Marilyn Graham | 1975-78 |
| Sheila Gray | 1984-88 |

| | |
|------------------------|----------------|
| - H H H H H - | |
| Emily Hanna | 1972, 72-73 |
| Macall Harkins | 2007-09 |
| Karen Harpstrite | 1972-76 |
| Sally Helland | 1972, 72-73 |
| Dee Dee Herring | 1997-98 |
| Idunn Hertzberg | 2007-11 |
| Michelle Herzig | 1975-77 |
| Debbie Highnote | 1972-75 |
| Cynthia Hill | 1978-82 |
| Lila Hirsch | 1980-84 |
| Karen Hooson | 1988-92 |
| Molly Hourigan | 1982-85 |
| Emily Howard | 1994-95 |
| Rhona Howett | 1984-87 |
| Dorrit Huppes | 1999-00 |

| | |
|----------------------|---------|
| - I I I I I - | |
| Karine Ionesco | 2005-06 |

| | |
|----------------------|---------|
| - J J J J J - | |
| Iris Jaklin | 2002-03 |

| | |
|----------------------|---------|
| - K K K K K - | |
| Sandhya Kanury | 2000-01 |
| Lizzy Kenfield | 2002-05 |
| Tracy King | 1987-88 |
| Annika Kjellgren | 1994-98 |
| Jessika Kjellgren | 1996-00 |

| | |
|----------------------|---------|
| - L L L L L - | |
| Dawn Lance | 1977-78 |
| Sue Langston | 1976-77 |
| Carol Lathrop | 1983-85 |
| Maribess Lehmann | 1972-74 |
| Nicole Leimbach | 2005-06 |
| Michelle Lind | 1972 |
| Angela Long | 1987-88 |
| Lidwien Loonen | 1987-88 |

| | |
|-----------------|---------|
| Gabby Lopez | 2003-06 |
| Gloriann Lopez | 2002-06 |
| Christina Losen | 1982-83 |

| | |
|--------------------------|----------------|
| - M M M M M - | |
| Maddux | 1972 |
| Allison Malm | 1981-82 |
| Karla Mancinas | 2001-05 |
| Teri Ann Martin | 1989-93 |
| Gaby Mastromarino | 2008-11 |
| Judy May | 1975-76 |
| Lindsay McBride | 2004-06 |
| Rita Mohrmann | 1983-85 |
| Tracy Moore | 1981-82 |
| Andrea Morgado | 2004-08 |
| Marilyn Morrell | 1981-82 |
| Siestke Mulder | 1992-93 |
| Nina Munch-Soegaard | 2006-10 |
| Suzu Mycoskie | 1975-76 |

| | |
|----------------------|---------|
| - N N N N N - | |
| Lori Nelson | 1978-82 |
| Kewa Nichols | 2004-08 |
| Rachel Niwa | 1995-99 |
| Asa Norinder | 1993-95 |

| | |
|----------------------|---------|
| - O O O O O - | |
| Marnie Ochoa | 1983-87 |
| Ann Oliver | 1978-81 |
| Angela Olmedo | 1981-86 |

| | |
|----------------------|-------------|
| - P P P P P - | |
| Rosa Perez | 2000-03 |
| Patricia Petersen | 1987-90 |
| Saber Pierce | 2000-04 |
| Patty Piesner | 1977-79 |
| Renee Pinkenburg | 2000-01, 01 |
| Tory Plunkett | 1987-89 |
| Sally Podval | 1989-90 |
| Sharon Prendergast | 1975-76 |
| Molly Purdy | 2001-05 |

| | |
|----------------------|---------|
| - R R R R R - | |
| Claudia Ramirez | 1989-93 |
| Lauri Rapp | 1982-86 |
| Rebecca Reynolds | 2000-04 |
| Liza Riefkohl | 1982-86 |
| Trieste Ries | 1982-84 |
| Karolina Roubickova | 2000-01 |
| Mary Sue Rowan | 1981-83 |

| | |
|----------------------|----------------|
| - S S S S S - | |
| Stacey Sabala | 1996-00 |
| Shalini Sahoo | 2010-11 |
| Brenna Shackelford | 1999-03 |
| Rene Simpson | 1984-88 |
| Leigh Ann Smith | 1989-93 |
| Olivia Smith | 2011- |
| Maria Solomon | 1975-76 |
| Christina Stangeland | 1992-96 |
| Ellie Stark | 1990-94 |
| Camilla Svensson | 1988-90 |
| Anna Sydorska | 2005-09 |

| | |
|---------------------------|----------------|
| - T T T T T - | |
| Clare Tate | 1986-87 |
| Christina Tee | 1988-89 |
| Nancy Terrell | 1988-92 |
| Katariina Tuohimaa | 2007-11 |
| Story Tweedie-Yates | 2004-05 |

| | |
|-----------------------|---------|
| - V V V V V - | |
| Margot van der Velden | 1986-87 |
| Margot van Overloop | 1988-92 |
| Luelen Vinson | 1988-90 |
| Patty Vital | 1994-96 |
| Barbara von Demleux | 1979-81 |

| | |
|----------------------|---------|
| - W W W W W - | |
| Dierdre Walsh | 1993-97 |
| Sinead Walsh | 1996-97 |
| Emily Waters | 2000-03 |
| Leoni Weirich | 1998-02 |
| Coryn Wilken | 1993-95 |
| Laura Worley | 1992-94 |
| - Z Z Z Z Z - | |
| Daria Zoldakova | 1996-00 |