

## GAME DAY INFORMATION

**Location:** Las Vegas, Nev. • **Arena:** Thomas & Mack Center  
**Rankings:** TCU - NR/NR • Wyoming - NR/NR  
**Last Time Out:** TCU defeated Wyoming, 58-48  
**Television:** The Mtn.  
**Television Talent:** Tracy Warren (Play-By-Play); Krista Blunk (Color)  
**Live Video:** None  
**Live Audio:** <http://gofrogs.cstv.com/allaccess>  
**Live Stats:** [GoFrogs.com](http://GoFrogs.com) (Gametracker)  
**Radio:** KTCU (88.7 FM) Jeff Williams (Play-By-Play)  
**Twitter Updates:** <http://twitter.com/TCUwbasketball>  
**Series Record vs. Wyoming:** TCU leads, 11-7  
**Last Meeting vs. Wyoming:** Feb. 28, 2012 (W, 58-48)

## 2011-12 SCHEDULE

**RECORD** 16-13 [9-5 MW]  
**HOME:** 11-5 • **AWAY:** 4-7 • **NEUTRAL:** 1-1

### NOVEMBER

Tues.	2	80	52	Cameron (Exh.)	DMC	6:30 p.m.
Fri.	11	60	83	at Georgia (12/13)	Athens, Ga.	5:00 p.m.
Mon.	14	65	30	UTSA	DMC	6:00 p.m.
Thurs.	17	38	47	at SMU	Dallas, Texas	7:00 p.m.
Sun.	20	79	85	NC State	DMC	1:00 p.m.
Fri.	25	60	64	vs. Hartford #	Orlando, Fla.	11:00 a.m.
Sat.	26	48	47	vs. Fordham #	Orlando, Fla.	11:00 a.m.

### DECEMBER

Thurs.	1	80	35	at Houston	Houston, Texas	7:00 p.m.
Sun.	4	73	59	Lamar	DMC	1:00 p.m.
Sun.	11	53	68	Texas A&M (7/8)	DMC	2:00 p.m.
Sun.	18	60	49	Sam Houston St.	DMC	5:00 p.m.
Tues.	20	60	43	Tulsa	DMC	6:30 p.m.
Wed.	28	54	82	at Oklahoma	Norman, Okla.	7:00 p.m.
Sat.	31	66	38	Texas Southern	DMC	2:00 p.m.

### JANUARY

Thurs.	5	54	56	Texas-Pan Am.	DMC	6:30 p.m.
Sat.	7	44	56	Harvard	DMC	6:30 p.m.
Wed.	11	46	61	at San Diego St. *	San Diego, Calif.	10:00 p.m.
Sat.	14	79	71	Colorado St. *	DMC	3:30 p.m.
Wed.	18	57	72	UNLV *	DMC	6:30 p.m.
Sat.	21	74	68	at Boise St. *	Boise, Idaho	8:00 p.m.
Wed.	25	66	44	at Air Force *	USAF, Colo.	8:00 p.m.
Sat.	28	63	56	New Mexico *	DMC	12:00 p.m.

### FEBRUARY

Wed.	1	54	64	at Wyoming *	Laramie, Wyo.	8:00 p.m.
Sat.	4	58	39	San Diego St. *	DMC	2:00 p.m.
Sat.	11	59	61	at Colorado St. *	Fort Collins, Colo.	5:30 p.m.
Wed.	15	54	55	at UNLV *	Las Vegas, Nev.	9:00 p.m.
Sat.	18	73	69	Boise St. *	DMC	12:00 p.m.
Wed.	22	61	31	Air Force *	DMC	6:30 p.m.
Sat.	25	63	52	at New Mexico *	Albuquerque, N.M.	3:00 p.m.
Tues.	28	58	48	Wyoming *	DMC	6:30 p.m.

### MARCH

<b>Conoco Mountain West Championships</b>						
Wed.	7	--	--	vs. Wyoming	Las Vegas, Nev.	4:30 p.m.
Fri.	9	--	--	Semifinals	Las Vegas, Nev.	TBA
Sat.	10	--	--	Championships	Las Vegas, Nev.	TBA

### All times central

Home games in **bold** at Daniel-Meyer Coliseum  
 # - UCF Thanksgiving Classic  
 \* - Mountain West Conference game

## TCU ATHLETICS COMMUNICATIONS

**Matt Hoover**, Assistant Director of Media Relations/WBB Contact  
**Office Phone:** 817-257-5299 • **Cell Phone:** 817-343-9914  
**Email:** [m.hoover@tcu.edu](mailto:m.hoover@tcu.edu) • **Fax:** 817-257-7694  
**Press Row:** 817-257-7337 • **Website:** [www.gofrogs.com](http://www.gofrogs.com)  
**Physical Address:** 2900 Stadium Drive, Room 104; Fort Worth, TX 76129

## GAME NUMBER 30 Wednesday, March 7, 2012 • 4:30 p.m. CT • The Mtn.



VS.



## TCU HORNED FROGS (16-13, 9-5 MOUNTAIN WEST)

**HEAD COACH:** JEFF MITTIE  
**CAREER RECORD:** 427-198 (16-13 Season)  
**SCHOOL RECORD:** 276-139 (14th Season)

## WYOMING (11-16, 7-7 MOUNTAIN WEST)

**HEAD COACH:** JOE LEGERSKI  
**WYOMING CAREER RECORD:** 171-106 (11-16 Season)

### THE GAME

TCU will open the 2012 Conoco Women's Basketball Championship Wednesday when it takes on Wyoming. Tip-off is set for 4:30 p.m. CT and will mark the second-consecutive meeting between the two schools after the Frogs defeated the Cowgirls in their final regular season game, 58-48. TCU, now winners of four-straight and the No. 4 seed, will be going for their fifth victory in six tries over Wyoming. Wednesday's opening round game will be shown live on The Mtn., with Tracy Warren (Play-By-Play) and Krista Blunk (Color) calling the action live from the Thomas & Mack Center.

### THE OPPONENT

Wyoming, the No. 5 seed, comes into Wednesday's contest with a 11-16 overall record and a 7-7 mark in the Mountain West after falling to the Frogs in its last outing, 58-48. Against the Purple and White, junior Chaundra Sewell led the Cowgirls with a 15-point, seven rebound outing. No other Wyoming players scored in double-figures at the DMC. Sewell has led the way for the Cowgirls this season, averaging 13.9 points per game, while Kayla Woodward is having a solid freshman campaign with 11.9 points per game and 5.5 boards.

### THE SERIES

TCU and Wyoming will be meeting for the 19th time in program history Wednesday. TCU currently leads the all-time series at 11-7 and have won four out of the last five. Overall, TCU, who has won six out of the last eight in the series, hasn't played Wyoming in postseason since 2006.

### ROUND THREE VERSUS WYOMING

With its recent 58-48 victory over Wyoming to close out regular season play, TCU finished in third-place overall in the Mountain West, but lost the overall tie-breaker to Colorado State, thus receiving the No. 4 seed in this week's tournament. In all, the Horned Frogs and Cowgirls split the season series with both teams winning by 10 at their respective venues. Below are some interesting notes from both regular season games.

### Season Series Notes

- Both teams scored 112 points combined between the two game regular season series.
- Both teams averaged 56.0 points per game between the two regular season games.
- Freshmen Natalie Ventress and Kayla Woodward are the top-two freshmen in the conference in scoring.
- TCU has outscored the Cowgirls off the bench a combined, 44-9.
- Wyoming shot a season-high 28 free throws on Feb. 1.
- TCU blocked six shots in both contests, respectively, while holding UW to under 38.5 percent shooting.

### SOME TIDBITS AT THE CONFERENCE TOURNAMENT

Out of the 12 active players on the TCU roster, only five (Thompson, Henson, Lovings, Gross and Wynn) have ever played in a Mountain West Tournament game. In 2005-06, the Horned Frogs first year in the Mountain West, TCU was the No. 4 seed and played Wyoming in the first round. The Purple and White will open their final Mountain West Tournament in the same fashion. By playing Wyoming two games in-a-row, it will mark the first time in the MW that the Frogs have played the same team in their final regular season game and in the opening round of the tournament.

### BREAKING DOWN THE CONFERENCE TOURNAMENT ALL-TIME

TCU, who is the fourth seed in the conference tournament for a third time since 2005-06, owns a 3-6 record in Mountain West Championship play all-time. The program has reached the semifinals four times and played in the championship game once, which happened last spring.

**2005-06 (No. 4 seed):** TCU won its first-round match-up with Wyoming (63-55) before falling in the quarterfinals to top-seeded BYU (53-63).

**2006-07 (No. 4 seed):** TCU was upset in the quarterfinals by No. 5 seed Utah, 68-67, on a running jumper in the lane by the Utes' Kalee Whipple with only 1.7 seconds remaining. The Frogs trailed by as many as 11 points during the second half before staging a late rally.

**2007-08 (No. 2 seed):** TCU won its opening match-up versus No. 7 seed Air Force in the quarterfinals, 60-47, before dropping a tight semifinal contest to San Diego State, 67-69.

**2008-09 (No. 3 seed):** TCU received a first-round bye before being upset by UNLV in the quarterfinals, 84-75.

**2009-10 (No. 1 seed):** TCU fell in the semifinals to No. 4 Utah, falling 69-57.

**2010-11 (No. 2 seed):** TCU defeated New Mexico in the opening round by 21 before falling in overtime to Utah in the championship game, 52-47.

### A CLOSER LOOK AT THE 2012 SERIES

Earlier this year, TCU saw its three-game winning streak come to an end with a 64-54 setback to Wyoming at the Cowgirls Arena Auditorium. Freshman Natalie Ventress led TCU with 18 points, while Whitney Williams was the only other Frog in double-figures with 11 points on 4-of-9 shooting. In a game that saw eight lead changes, TCU, who outscored the Cowgirls off the bench 17-4, battled all night in front of a rowdy crowd of 3,293, pulling with seven late in the game, but the Frogs couldn't quite get over the hump as Wyoming won for only the second time in five tries against the Purple and White.

In game No. 2, TCU controlled the tempo from the beginning of the contest to record a 58-48 victory over Wyoming at Daniel-Meyer Coliseum. On the night, TCU shot 44.9 percent from the field, including 52.4 percent in the first half. The Frogs, who once again used their trademark defense to grind out a victory, stole the rock 10 times on the night, while holding the Cowgirls to only 33.3 percent from the field on 17-of-51 shooting. In all, TCU held Wyoming to only five made three's on 20 attempts.

**QUICK FACTS**

**GENERAL INFORMATION**

Location	Fort Worth, Texas
Elevation	612 feet
Founded	1873
Enrollment	9,142
Colors	Purple (PMS 268) and White
Nickname	Horned Frogs
Home Facility	Daniel-Meyer Coliseum (7,201)
Conference	Mountain West
Affiliation	NCAA Division I
Chancellor	Dr. Victor J. Boschini, Jr.
Athletics Director	Chris Del Conte
Senior Women's Administrator	Kim Johnson
Faculty Rep.	Rhonda Hatcher
Ticket Office Phone	(817) 257-3764

**HISTORY**

First Season	1977-78
First NCAA Division I Season	1982-83
Record All-Time	484-541 (.472)
Record in Division I	409-467 (.467)
Years in NCAA Championship/Last	9/2010
Record in NCAA Championship	5-9 (.357)
Years in WNIT/Last	2/2011
Record in WNIT	2-2 (.500)

**BASKETBALL COACHING STAFF**

Head Coach	Jeff Mittie
Alma Mater	Missouri Western, '89
Record at TCU	276-139 (.665) • 13th season
Career Record	427-198 (.683) • 20th season
Associate Head Coach	Brian Ostermann, 4th season
(Wisconsin-La Crosse '88)	
Assistant Coaches	Tonya Haut, 12th season (Baylor '99)
	Chris Johnson, 1st season (Houston Baptist '03)
Director of Ops.	Ebony Gilliam, 2nd season (TCU '04)
Video Coord.	Jayci Stone, 1st season (Kansas State '08)
Administrative Assistant	Jodi Christian
Office Phone Number	(817) 257-7962

**2010-11 TEAM INFORMATION**

Record (H-A-N)	22-11 (14-3, 7-4, 1-4)
Conference Record/Finish	13-3/2nd, MWC
Postseason	WNIT First Round loss to Oral Roberts, 74-78
Final AP/USA Today Ranking	NR/NR

**2011-12 PLAYER INFORMATION**

Letterwinners Returning/Lost	6/5
Starters Returning/Lost	3/2
Returning Redshirt	1
Newcomers	5
Seniors/Jr./So./Fr.	1/3/3/5

**A CLOSER LOOK AT GAMEDAY**

**TCU PROJECTED STARTERS**

No.	Name	Pos.	Ht.	Yr.	2011-12 Stats
1	Antoinette Thompson	G	5-7	Sr.	8.3 ppg; 4.0 rpg
24	Natalie Ventress	G	5-11	Fr.	13.8 ppg; 4.6 rpg
4	Chelsea Prince	F	5-11	Fr.	6.4 ppg; 4.3 rpg
21	Latricia Lovings	C	6-2	So.	5.3 ppg; 5.8 rpg
44	Ashley Colbert	C	6-3	Fr.	4.7 ppg; 3.4 rpg

**WYOMING PROJECTED STARTERS**

No.	Name	Pos.	Ht.	Yr.	2011-12 Stats
4	Kayla Woodward	F	5-11	Fr.	11.9 ppg; 5.5 rpg
13	Ashley Sickles	F	6-1	Jr.	11.5 ppg; 6.0 rpg
33	Chaundra Sewell	F	6-1	Jr.	13.9 ppg; 8.8 rpg
2	Alison Gorrell	G	5-10	Fr.	3.8 ppg; 1.7 apg
31	Kaitlyn Mileto	G	5-10	Fr.	9.1 ppg; 2.3 rpg

**STATISTICAL COMPARISON**

	TCU	Wyoming
Scoring Average	60.7	58.7
Opp. Scoring Average	56.3	59.2
Scoring Margin	+4.3	-0.5
FG Percentage	.381	.396
3FG Percentage	.289	.283
FT Percentage	.698	.684
Rebounding Average	37.1	36.1
Assists Per Game	12.6	11.7
Blocks Per Game	6.0	3.1
Steals Per Game	9.5	6.1

**TOP RESERVES**

No.	Name	Pos.	Ht.	Yr.	Points	Rebounds	Assists	Minutes
2	Whitney Williams	G	5-7	Jr.	5.4	1.8	3.0	27.9
5	Meagan Henson	G	5-0	So.	2.9	0.8	1.3	10.4
15	Elizabeth Nagel	G	5-10	So.	1.0	0.0	0.0	1.2
23	Logan Mittie	G	5-8	Fr.	1.1	0.9	0.5	6.1
25	Jazz Parker	G	5-8	Fr.	2.2	0.5	0.2	4.5
33	Briesha Wynn	G/F	6-0	So.	7.1	4.7	1.5	20.1
22	Delisa Gross	F	6-2	Jr.	4.8	2.6	0.6	20.1

**2012 CONOCO MOUNTAIN WEST BASKETBALL CHAMPIONSHIPS**

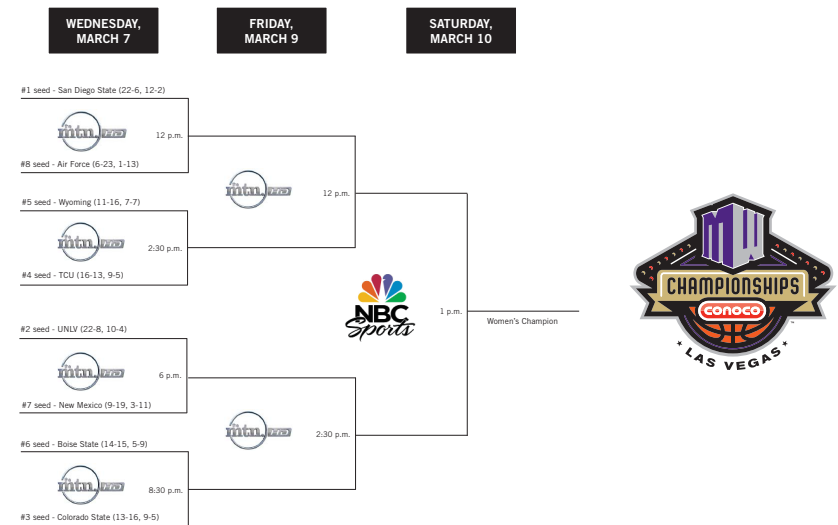

**TCU'S LAST TIME OUT**

**TCU'S LAST GAME SUMMARY (Game No. 29 • Feb. 28, 2012)**

**TCU 58, WYOMING 48**

**FORT WORTH, Texas** – TCU kept to its winning ways with a 58-48 victory over Wyoming at Daniel-Meyer Coliseum. On the night, TCU shot 44.9 percent from the field, including 52.4 percent in the first half. The Frogs, who once again used their trademark defense to grind out a victory, stole the rock 10 times on the night, while holding the Cowgirls to only 33.3 percent from the field on 17-of-51 shooting. In all, TCU held Wyoming to only five made three's on 20 attempts.

For a majority of the night, the bench did most of the damage for the Frogs as TCU recorded a 27-5 advantage off the bench. In all, eight different Frogs scored as the Purple and White tallied 14 assists on a balance offensive attack.

Natalie Ventress led TCU for the 18th time this season with a team-high 10 points. The freshman also recorded five boards, four assists and two steals to fill out her stat line.

**GAME WEEK SCHEDULE**

Schedule Notes: No interviews on gamedays (prior to postgame) or off days.

Key: DMC–Daniel-Meyer Coliseum; SBC–Schollmaier Basketball Complex

4	SUNDAY	5	MONDAY	6	TUESDAY	7	WEDNESDAY	8	THURSDAY	9	FRIDAY	10	SATURDAY
	Practice 2:00 p.m. SBC		Practice 2:30 p.m. DMC		Travel Day		Game Day Wyoming		Practice TBA		Game Day TBA Noon		Game Day TBA 1:00 p.m.

**HORNED FROGS OUTSTANDING ON DEFENSE**

TCU held Air Force to only 17.3 percent from the floor in their last home outing, which currently sits No. 3 all-time in school history for lowest field goal percentage by a team in a single-game. For the year, the Frogs have posted some stifling defensive numbers, which has helped them rewrite the record books numerous times.

- **UTSA - 13.3 %** (No. 2 all-time in lowest FG percentage)
- **Air Force - 17.3 %** (No. 3 all-time in lowest FG percentage)
- **Houston - 19.1 %** (No. 4 all-time in lowest FG percentage)

**VENTRESS MAKING CASE FOR HONORS**

Recently, Natalie Ventress not only became the first player under head coach Jeff Mittie to post two-straight halves of 20 or more points, but also joins Wright State's Kim Demmings as the only freshmen nationally to accomplish scoring 20-plus points in a single-half in two games. Overall, Ventress, who has scored 20 or more points in six out of the last 13 games, ranks No. 15 amongst all freshmen nationally in points per game. She is the only freshman in the Mountain West to score at least 20 points in six contests.

Ventress ranks No. 8 overall nationally amongst all freshmen in scoring in conference games.

**Freshmen During Conference Play Nationally**

Name	School	PPG
1. Kim Demmings	Wright St.	19.4
2. Damika Martinez	Iona	18.4
3. Jazmine Davis	Washington	18.8
4. Sharetta Brown	Detroit	18.6
5. Rachel Banham	Minnesota	18.1
6. Shonese Jones	UNC Asheville	17.2
7. Cartaesha Macklin	Southern Ill.	17.1
<b>8. Natalie Ventress</b>	<b>TCU</b>	<b>17.0</b>
9. Taylor Gault	UALR	15.1
10. Tierra Hawkins	Delaware St.	15.3

**PRINCE GETTING AFTER IT DEFENSIVELY**

In the last five games, the Frogs have forced 92 turnovers, while stealing the ball 53 times. Freshman Chelsea Prince has been the main ball hawk during that time, stealing the rock 18 times, which included two-straight games of six steals against the likes of UNLV and Boise State, respectively. By doing so, Prince posted the most steals during a two-game stretch since Helena Sverrisdottir recorded 12 steals in back-to-back games against San Diego State (5) and UNLV (7) last season.

**VENTRESS JOINS RARE COMPANY**

By scoring 20 points in the second half against UNLV and 21 against Boise State, Natalie Ventress became only the third player since 2007-08 to score 20 or more points in a single-half and the first to do so ever in two-straight games. The freshman joins former Horned Frogs TK LaFleur, who netted 21 in the second half against Maryland in 2008 and Adrienne Ross, who tallied 23 in second half action against Florida in 2007. Around the nation, Ventress is one of only now 65 players in the NCAA who have scored 20 or more in a half, which includes 18 who have had 25-plus halves. In all, if Ventress keeps her current pace, she will become the first freshman to lead TCU in scoring for a season since the 1997-98 season when Jill Sutton averaged 13.3 points per game.

**TCU MAKING OPPONENTS PAY AT THE LINE**

Since the beginning of league play, the Frogs have shot 80 percent or better from the charity stripe during second half action in seven games.

**GETTING AFTER IT FOLLOWING INTERMISSION**

In six out of the last eight games, TCU has forced New Mexico, UNLV, Colorado State, San Diego State and Wyoming to shoot significantly lower percentage wise in the second half when compared to their first half totals. During that stretch, all eight teams have combined to only make 74 shots on 223 attempts during the second frame of play, while only New Mexico, UNLV and Boise State has made a total of 10 field goals in the second half.

**FEBRUARY SUCCESS**

The Horned Frogs have only lost seven times during the month of February since 2008-09, including only five times in the last three years. During the last four seasons, TCU is 23-7 in the final month of the regular season. Since joining the Mountain West, the Frogs are 38-13 in the month of February.

**SIMPLY STIFLING DEFENSE**

TCU held San Diego State to a 0-for-17 shooting night from three-point land, which are the most three-pointers attempted without a make for an opponent against a Jeff Mittie led squad.

Those numbers hold up quite nicely amongst the nation's best.

- **Rutgers** - Went 0-of-14 against Georgetown.
- **Marquette** - Went 0-of-13 against Green Bay.
- **Duke** - Went 0-for-12 against Auburn.
- **Baylor** - Went 0-of-10 versus Texas.

**SATURDAY NIGHT'S ALL RIGHT**

The Frogs have gone 8-2 this season on Saturday's and have now recorded a total of 23 victories in 33 games during the last three years. The Horned Frogs all-time best mark on Saturday's since joining the Mountain West is 9-3 all-time in 2009-10.

**OUT-REBOUNDING THE OPPONENT IS KEY**

The Frogs, who have out-rebounded their opponent in four out of the last six games, are now 8-3 on the year when out-rebounding the opposition. Overall, the Horned Frogs are an impressive 173-36 (.827) during the Jeff Mittie era when out-rebounding an opponent, including 28-7 the last three seasons alone.

**SECOND HALF SUCCESS**

TCU has outscored its first half total for points 18 different times this season, including eight out of the last 12 games. The Frogs, who have won 11 games this season when doing so, have scored 159 more points in the second half of games this year entering Wednesday's contest.

**STEPPING UP INTENSITY**

During the last 14 games, the Frogs, who have forced 206 turnovers in the last 11 games combined, have turned up their defensive pressure. During MWC play, opponents have shot 40 percent or lower in eight out of the 14 games, including seven out of the last 11.

Even more impressive is the fact that during the Horned Frogs last 11 outings, TCU has shutdown teams from deep. The Frogs forced the 11 teams to go a combined 47-of-167 (.281) from behind the arc.

**DEFENSE IS THE NAME OF THE GAME**

Against Air Force earlier this year, the Horned Frogs forced the Falcons into 29 turnovers, which is a season-high for an opponent against the Frogs. By forcing Air Force into 29 turnovers, it marked the most since TCU engaged Colorado State into 31 last January. Most of those turnovers came off of steals as the Purple and White ramped up their defensive pressure to the tune of stealing the rock 19 times. TCU's 19 steals were the most since the Frogs posted 20 against Cornell in 2006.

**THE GROSS FACTOR**

Delisa Gross had a breakout game against Boise State earlier this season, scoring a season-high 18 points on 6-of-11 shooting. During her three years on campus, the Horned Frogs are an impressive 13-5 when Gross scores in double-figures.

**LOVINGS CONTINUES TO MAKE PRESENCE KNOWN**

Sophomore Latricia Lovings had probably one of her best defensive games of her career against UNLV in January, setting a new career-high in blocked shots with six. By doing so, she posted the most blocks in a single-game since current professional Sandora Irvin blocked eight against Saint Louis in 2005. Lovings now has 86 blocks in her young career, which is quite impressive considering that she has only played in a total of 49 games. She has overtook Kati Safaritova for No. 3 all-time in career blocked shots in program history. Safaritova tallied 66 between 2000-02.

In all, Lovings' 86 blocks currently rank No. 5 all-time in single-season blocked shots, while the Frogs' 169 blocks currently sit No. 5 all-time in a single-season.

**FROGS SOLID AFTER A LOSS IN MOUNTAIN WEST**

TCU is 22-4 all-time in Mountain West games following a conference loss. The only losses during that stretch came against UNLV, last season versus Air Force and in 2007 against Wyoming and New Mexico, respectively. Overall, TCU has only lost two-straight MW regular-season games only five times since 2005-06.

**GETTING TO INTERMISSION ON TOP A KEY**

In 29 games, TCU has shown that if it can get to the halftime break with a lead or tied then ultimately the Horned Frogs will come away with a victory, going 11-2 this season when leading or tied at the break. The only losses came at the hands of Hartford and Wyoming when the Purple and White led by three and one at the break. When TCU hasn't led at intermission, the Frogs are 5-11 overall.

**THE POLLS**

**USA TODAY/ESPN POLL**

No.	School (1st place votes)	Record	Points
1	Baylor (31)	30-0	775
2	Stanford	26-1	736
3	Notre Dame	28-2	720
4	Connecticut	26-4	672
5	Maryland	25-4	634
6	Duke	24-4	631
7	Miami (FL)	25-4	596
8	Delaware	26-1	538
9	Kentucky	24-5	532
10	Tennessee	21-8	479
11	Green Bay	25-1	465
12	Penn State	23-5	426
<b>13</b>	<b>Texas A&amp;M</b>	<b>20-8</b>	<b>367</b>
14	Georgetown	22-7	338
<b>15</b>	<b>Georgia</b>	<b>22-7</b>	<b>326</b>
16	Ohio State	24-5	318
17	Louisville	21-8	298
18	Georgia Tech	22-7	264
19	Rutgers	21-8	198
20	Gonzaga	25-4	147
21	St. John's	21-8	140
22	St. Bonaventure	27-2	134
23	DePaul	21-9	107
24	Nebraska	21-7	70
25	Purdue	21-8	50

**Others receiving votes:** Middle Tennessee 25, Vanderbilt 18, FGCU 17, California 14, Princeton 11, West Virginia 8, South Carolina 7, Arkansas 7, UTEP 5, LSU 2

**AP POLL**

No.	School (1st place votes)	Record	Points
1	Baylor (40)	29-0	1,000
2	Stanford	26-1	946
3	Notre Dame	27-2	927
4	Connecticut	26-3	887
5	Duke	24-4	813
6	Maryland	25-4	808
7	Miami (FL)	25-4	757
8	Delaware	26-1	688
9	Penn State	23-5	658
10	Kentucky	24-5	624
11	Green Bay	25-1	597
12	Georgetown	22-6	521
13	Tennessee	21-8	505
14	Ohio State	24-5	485
15	Georgia Tech	22-7	367
<b>16</b>	<b>Georgia</b>	<b>22-7</b>	<b>355</b>
<b>17</b>	<b>Texas A&amp;M</b>	<b>20-7</b>	<b>351</b>
18	St. John's	20-8	306
19	St. Bonaventure	27-2	294
20	Louisville	20-8	291
21	Purdue	21-8	227
22	Gonzaga	25-4	124
23	Rutgers	20-8	120
24	Nebraska	21-7	102
25	South Carolina	21-8	46

**OTHERS RECEIVING VOTES:** Princeton 45, Arkansas 36, DePaul 34, California 25, West Virginia 25, Middle Tennessee 15, FGCU 8, Vanderbilt 6, Iowa 3, **Oklahoma 2**, Fresno State 2

**Note:** NCAA polls are as of March 1, 2012

**WHEN A QUARTET SCORES**

For only the third time this season, the Horned Frogs had four players score in double-figures versus Boise State. TCU has now accomplished that feat eight times during the last two years. During that stretch, the Frogs are 6-2, with their only losses coming at the hands of NC State earlier this season and against Oral Roberts last spring.

**VENTRESS CONTINUES TO PRODUCE**

Natalie Ventress, who has scored 20+ points six out of the last 13 games, has led TCU in scoring 16 out of the last 20 games, including a 23-point showing against Boise State. So far this season, the freshman has led the Frogs in scoring 18 times becoming the first Horned Frog freshman to lead the Purple and White in scoring in 18 games since former Horned Frog and current professional Helena Sverrisdottir carried TCU in eight games during the 2007-08 season.

**DROPPING IT IN FROM DEEP**

TCU connected on 12 three's against Colorado State in January, marking the third-straight season in which the Horned Frogs have done so against an opponent. The Frogs' 12 three-pointers against the Rams is tied for No. 5 all-time in program history for three-point field goals made in a single-game. The 12 triples were also the most since TCU connected on 12-made three's last season against Oral Roberts and ties the DMC record for most three-pointers made in a single-game.

**VENTRESS SCORING IN BUNCHES**

Freshman Natalie Ventress posted her third-straight 20-point game against Boise State, scoring 23 points. By doing so, Ventress, who has now accomplished that feat twice this season, is the first freshman, according to records dating back to the 2000-01 season, to ever accomplish that feat during the Jeff Mittie era. She is also the only freshman to ever do so during conference play.

**HORNED FROGS GOLDEN WHEN HITTING 50 PERCENT**

TCU shot 50 percent against New Mexico, marking the 14th time since 2008-09 the Frogs have accomplished that feat. In all, the Horned Frogs have been automatic the last three seasons when shooting 50 percent, going a perfect 12-0. When TCU shoots 45 percent or higher in a single-game, the Purple and White have gone 18-1 since 2008-09, with their only loss coming during the 2008-09 season.

**HOLDING THEIR OWN**

TCU held UNM without a three-pointer in the second half, marking the sixth time in 11 games in which the Frogs have held an opponent without a three in a single-half. Even more impressive is that going into Wednesday's contest, six different opponents in the last 10 home games have left Daniel-Meyer Coliseum without a single three in a half. The Frogs are now 8-1 this season when accomplishing that feat, having done so at Houston earlier this year as well. In the past two seasons, TCU has now held 12 different opponents to no triples during a half of play, with its only losses in that stretch coming to West Virginia and Harvard.

**WHEN WYNN SCORES = WIN**

During the past two years, the Horned Frogs have been almost automatic in the win column when Briesha Wynn scores double-digit points, going a combined 9-3, with its only losses coming to Texas A&M, UTPA and Colorado State when she scored 14 twice and 12 points in the three contests.

**IRON UNKIND FROM THREE-POINT LAND**

Heading into Wednesday's game against Wyoming, the Frogs have held eight different opponents to less than 20 percent shooting from behind the arc, including San Diego State who didn't make a single-three in the entire game, going 0-for-17. In nine of TCU's victories this winter, UTSA (10.3), Fordham (19.2), Houston (15.4), Sam Houston State (16.7), Tulsa (16.7), TSU (12.5), Air Force (12.7) and San Diego State (0.0%) have all shot under 20 percent from three. The Frogs are now 20-1 the last three seasons when holding the opposition to under 20 percent. TCU's only loss came last season against future conference opponent West Virginia when the Mountaineers shot 16.6 percent from three and won.

**HOLDING OPPONENTS DOWN**

So far this season, TCU has held 10 different opponents under 30 percent shooting from the field (UTSA, SMU, Fordham, Houston, Sam Houston State, Tulsa, Texas Southern, Air Force (2) and SDSU). During the last four years, the Frogs have been almost perfect record wise when holding the opposition to less than 34.9 percent from the field, going 46-4 overall since the 2008-09 season.

**CAUSING HAVOC ON THE DEFENSIVE END**

In 10 games this season, the Frogs have forced 20 + turnovers on the defensive end of the court. Against Air Force, TCU caused the Falcons to cough the ball up 23 times, which follows outings of Boise State (25), CSU (20), Air Force (29), Texas A&M (24), Lamar (22), Houston (22), Sam Houston State (22), Oklahoma (26) and Texas Southern (20). The Frogs have turned those turnovers into points on the offensive end, holding a combined 193-146 advantage in points off turnovers.

**DEFENDING THE RIM**

Led by sophomore Latricia Lovings six blocks, the Horned Frogs totaled eight blocks against UNLV in January, which marks the seventh time this season the Frogs have blocked at least eight shots in a single-game. Overall, the Purple and White have totaled 175 blocks after 29 games.

**HOLDING OPPONENTS IN CHECK**

The Frogs held Air Force to only 17.3 percent from the field, marking the third opponent this season that has been held to under 20 percent shooting from the field. Earlier this season, UTSA only recorded a 13.3 percentage on eight made buckets the entire game, while Houston totaled only 19.1 percent from the floor on 9-of-47.

During the second half against Houston and UTSA, TCU held both teams to only four made field goals and under 16 percent shooting from the field for the entire half.

Around the nation, future Big 12 opponent West Virginia has held five different opponents to five or less field goals in a half: Youngstown State (5-of-29), NC Central (3-of-29), Cal State Northridge (5-of-23), North Florida (4-of-20) and Bucknell (5-of-24).

**A SERIOUS RUN DURING NON-CONFERENCE PLAY**

The Frogs went on a 79-29 run (50 points) against Houston, which trailed Baylor, UConn and Kentucky nationally, heading into the final week of non-conference play. The Bears earlier this season recorded a 91-31 run (60 points) against Chattanooga, while the Huskies posted an 80-25 run (55 points) against Towson. Kentucky went on a 66-15 run (51 points) to open its game against Jacksonville State.

**THE BENCH PLAY IS KEY FOR HORNED FROGS**

In 14 of TCU's 16 victories this season, the Frogs have outscored their opponent off the bench a combined, 410-182. Overall, TCU has outscored its opponent off the bench in every game except NC State (24-27), Georgia (6-29), Oklahoma (11-26), UTPA (26-10), SDSU (13-13), CSU (7-7) and Boise State (10-2).

**GETTING IT DOWN LOW MEANS SUCCESS**

In 12 of TCU's 16 victories this season, the Frogs have outscored their opponent in the paint, including against Wyoming, 28-22. When the Purple and White haven't outscored the opposition down low, TCU is 3-10. The two games in which TCU has outscored its opponent, but lost is UTPA and Wyoming. The Frogs outscored the Broncos, 30-18 and totaled an 18-14 advantage against the Cowgirls.

**DOWN UNDER**

In seven of the Frogs' 16 victories either Latricia Lovings or Ashley Colbert has scored in double-figures. Lovings scored 10 points against both UTSA and Fordham, while Colbert dropped 10 on Houston and 11 against TSU, Air Force and New Mexico, respectively. Both players scored in double-figures against Boise, with Lovings going for 14 and Colbert adding 13. Only one time this season has one scored in double-figures and the Frogs lost (NC State - Colbert: 16 points).

**NCAA STATS UPDATE**

As the Frogs entered this week's games, TCU ranked in the top 50 in the nation in field-goal percentage defense (No. 18 - .346) and blocked shots per game (No. 8 - 6.0). Individually, sophomore Latricia Lovings currently sits No. 26 in the nation in blocks per game (2.3), while Natalie Ventress ranks No. 42 in free throw percentage (.840).

**FOLLOW THE FROGS**

Fans not able to attend the Wyoming game can follow the game live via Gametracker and radio. To access any of the above, go to the women's basketball schedule page and click on the respective links located on the right-hand side of the page.

**PRINCE HONORED BY MOUNTAIN WEST**

TCU freshman Chelsea Prince was honored earlier this season as the Mountain West Women's Basketball Player of the Week. In games against Houston and Lamar, she averaged 14.0 points and 5.0 rebounds per game to go along with four assists, one blocked shot and two steals.

**PRESEASON INFORMATION****2011-12 MOUNTAIN WEST PRESEASON POLL**

Rk.	Team (1st-place votes)	Points
1.	TCU (12)	136
2.	San Diego State (7)	127
3.	Colorado State (1)	106
4.	New Mexico	74
5.	UNLV	65
-	Wyoming	65
7.	Air Force	42
8.	Boise State	39

**2011-12 MW PRESEASON ALL-CONFERENCE TEAM**

Name	Class	Position	Institution
Dymond James	Jr.	F	Air Force
Kim Mestdagh	Sr.	G/F	Colorado State
Sara Halasz	Jr.	G	New Mexico
<b>Starr Crawford</b>	<b>Jr.</b>	<b>F</b>	<b>TCU</b>
Jamie Smith	Sr.	F	UNLV

**Preseason Player of the Year**

Kim Mestdagh, Sr., G/F, Colorado State

**Preseason Newcomer of the Year**

Chelsea Hopkins, Jr., G, San Diego State

**Preseason Freshman of the Year**

Chairese Culberson, F, San Diego State

**HEAD COACH JEFF MITTIE****A CLOSER LOOK AT MITTIE**

**TCU Record:** 276-139 (.665)

**Overall Record:** 427-198 (.683)

**Conference Coach of the Year**

1994, 1995, 2001, 2002 and 2010

**Regular-Season Conference Titles**

1994, 1995, 2001, 2002, 2010

**Conference Tournament Crowns**

1995, 2001, 2003 and 2005

Mittie ranks No. 29 in winning percentage among all active coaches nationally and is 40th on the NCAA's all-time list in terms of winning percentage by coaches with a minimum of 10 years experience. He ranks No. 2 in women's college basketball's current leaders in victories for a coach age 45 or younger.

TCU is 74-12 (.860) in its last 86 games overall held at the DMC and 171-37 (.822) since Jeff Mittie's arrival on campus prior to the 1999-2000 campaign.

Has guided TCU to 11-straight postseason bids and six conference championships, while also helping the Frogs reach the second round of NCAA Tournament five times in nine appearances.

**TCU ON THE RADIO**

All TCU women's basketball games are broadcast in the DFW Metroplex on KTCU 88.7 FM. For the 14th consecutive season, Jeff Williams provides the play-by-play for each contest, while he will be joined by Jeff Lewis for the fourth straight year in 2011-12. Horned Frog games are also broadcast live on the athletics Web site at [www.gofrogs.com](http://www.gofrogs.com).

**POST-GAME INTERVIEWS**

TCU coach Jeff Mittie and requested student-athletes will be available for interviews in the Varsity Club Room on the west side of the concourse following a brief cooling off period. If requested, opposing coaches and student-athletes can be available to the media in the Varsity Club Room prior to TCU's arrival. To request specific players to attend the post-game press conference, contact Matt Hoover during the second half of the game. The TCU locker room is closed to the media both at home and on the road.

**JUST TCU, THANK YOU!**

Though the TCU Department of Intercollegiate Athletics is a proud and integral part of Texas Christian University, it desires to be recognized simply as TCU (acronym only) Athletics. In all sports-related media references, we respectfully urge that the university's teams be identified with an appropriate appellation - TCU. In subsequent references of the same presentation the team may be referred to by nickname - Horned Frogs. A shorter version of the nickname, Frogs, is acceptable in later usage.

Prince was also recognized as the Mountain West Player of the Week by College Sports Madness, which identifies the highest impact players nationally in a weekly feature on their website.

**SOME IMPRESSIVE FRESHMEN NUMBERS**

TCU has played a total of five freshmen this season and all of them have contributed in some form or fashion. Natalie Ventress became only the seventh freshmen in head coach Jeff Mittie's tenure to start a season-opener, joining the likes of teammates Delisa Gross and Starr Crawford in 2009. Former Horned Frogs, Helena Sverrisdottir (2007), Shayla Moore (2006), Natasha Lacy (2003) and Sandora Irvin (2001) also started for Mittie in their first game in a Horned Frog uniform.

By grabbing 12 boards at Georgia, Chelsea Prince became the first freshman to lead TCU in rebounds since teammate Briesha Wynn posted a 15 board outing against UT Arlington (Dec. 8, 2010) last winter. Prince's 12 boards were the most by a true freshman in a season-opener since Sandora Irvin began her career with 18 boards against Sam Houston State in 2001.

**A BLOCK PARTY**

Latricia Lovings, currently ranked third in the Mountain West in blocks per game, posted four blocks in back-to-back games to open the year against the likes of Georgia, UTSA and SMU. By doing so, Lovings became the first Frog to block at least four shots in three-straight games since Sandora Irvin recorded 5 against Houston (1/30) and eight against Memphis (2/5) and Saint Louis (2/7), respectively, during the 2005 season.

• Lovings has blocked at least four blocks in seven of TCU's 29 games this season.

**TURNING UP THE DEFENSE**

TCU held UTSA to only 30 points, which is the fourth-fewest points scored by an opponent in school history. The Frogs also limited the Roadrunners to only 13.3 percent from the floor, which is the second lowest field goal percentage in school history by an opponent. In all, UTSA made only eight buckets the entire night, which is the lowest in a game since Texas Southern collected only six in 2002. The Frogs held SMU and Fordham to only 47 points on 15-of-61 and 15-of-64 shooting, respectively, from the field. Houston tallied only 35 points on 9-of-14 from the floor, while TSU scored 38 points on 14-of-55 shooting. During conference play, San Diego State shot 15-of-64 for 39 points, while Air Force scored 31 on 9-for-52.

During the last two years, the Frogs have held 13 different opponents under 16 shots made in a single-game. TCU is now 39-4 the last three seasons when holding an opponent under 60 points and 179-14 during Jeff Mittie's TCU career.

**A BRAND NEW SEASON**

Six letterwinners who accounted for 82 of 165 starts from a season ago return for TCU in 2011-12.

Thought to be among the returnees was Starr Crawford who earned All-Mountain West Conference honors as an underclassmen in 2010-11, but she has been ruled out for the season. The Frogs' returning starters are senior Antoinette Thompson, who made 23 starts a season ago, and junior Delisa Gross, who is the most experienced starter from a year ago returning after starting 30 games.

**A YOUNG TEAM**

Going into 2011-12, the Horned Frogs will look to replace graduated all-conference honorees Helena Sverrisdottir and Emily Carter. Look for Briesha Wynn, Latricia Lovings and Meagan Henson to all make solid contributions this season after gaining valuable experience on the court as freshmen. The Frogs will also welcome the addition of five newcomers in Ashley Colbert, Logan Mittie, Jazz Parker, Chelsea Prince and Natalie Ventress.

• In total, nine of the Frogs 13 players are either freshmen or sophomores.

**FROGS WILL RELY ON NEWCOMERS**

TCU added six players to its roster in the offseason, including five freshmen and the addition of Whitney Williams, who redshirted in 2010-11. All five of the freshmen are Texas natives in Ashley Colbert (Fort Worth), Logan Mittie (Aledo), Jazz Parker (Houston), Chelsea Prince (Fort Worth) and Natalie Ventress (Fort Worth).

Colbert, a Crowley High School product, ranked as the No. 13 post-player in the country according to ESPN/

HoopGurlz and was four-star rated prospect by ESPN/HoopGurlz. Ventress, who was ranked as high as the No. 91 overall prospect in the country by ESPN/HoopGurlz Hot 100, was also four-star rated recruit. Prince will don the Purple and White this season after being rated as one of the top-150 players in the nation according to All-Star Girls Report. Parker was considered the 34th-best guard in the nation and a three-star rated prospect by ESPN/HoopGurlz. Finally, Mittie, the daughter of head coach Jeff Mittie, was a two-time all-state selection at Aledo High School.

**CRAWFORD OUT FOR THE YEAR**

TCU received news before the season-opener against Georgia that junior forward Starr Crawford was ruled out for the 2011-12 season due to injury. Crawford, who earned preseason all-conference accolades, was a second team all-conference selection in 2010-11. She was the top returning rebounder in the league at 9.7 per game, ranking 36th in the nation and recorded eight double-doubles as a sophomore.

**TOUGH SCHEDULE ONCE AGAIN**

The Horned Frogs will play one of the top schedules in the country with games against seven opponents who reached a postseason tournament a year ago, including five who made the NCAA Tournament.

The Purple and White should be tested early and often with a schedule featuring three squads, Georgia, Oklahoma and Texas A&M, who made it to the third round of the NCAAs, with the Aggies eventually claiming the National Championship.

Highlighting the Frogs' 2011-12 slate is a group of nine home games, including a pair of showcase contests against NC State (Nov. 20) and Texas A&M (Dec. 11). Even more challenging than TCU's home lineup will be an away schedule featuring four squads that reached the 2011 NCAA Tournament.

One of the contests will be played at the annual UCF Thanksgiving Classic in Orlando, Fla., Nov. 25-26. The Frogs begin the tournament Nov. 25 with a match-up against NCAA qualifier Hartford, the American East Tournament Champion.

In addition to the challenging UCF Thanksgiving field, the Frogs open their season at Georgia on Friday, Nov. 11. The Lady Bulldogs, who are coming off a 21-10 season, made the third round of the NCAA Tournament a year ago before eventually falling to national champion, Texas A&M.

**RANKED TEAMS BEWARE**

TCU's schedule shapes up to be another tough one this season, which will provide it a chance to extend some impressive streaks.

• TCU has defeated at least one ranked team in each of the last nine seasons. The team has two such wins in three out of the past four years.

• TCU owns 17 victories all-time against ranked opponents, each of which has come in Jeff Mittie's 13-season tenure.

• TCU has notched at least one win over a ranked team away from Fort Worth in five of the last seven seasons.

• Three of the four victories over top-5 teams in program history have come in the last two seasons (vs. No. 10/5 Texas A&M in 2009-10; vs. No. 3/5 Maryland, at No. 3/3 Cal in 2008-09).

**FROGS LOOK TO CONTINUE SUCCESS**

TCU comes into this year having played in 11-straight postseason tournaments. During that time, the Frogs have posted some impressive numbers.

• **Topping The List:** TCU is the only school in the Mountain West to play in postseason play every year since 2005-06.

• **Texas Success:** Since 2000-01, TCU joins Baylor as the only schools in the state of Texas to have played in 11 post-season tournaments.

**PLAYING THE BIG 12**

The Horned Frogs faced a Big 12 opponent for the 13th time in four years this season. In the 13 contests, the Frogs have gone 5-8 overall. Against ranked Big 12 schools, TCU is 4-7 since the 2007-08 season, which includes wins over Kansas, Oklahoma, Oklahoma State and Texas A&M.

**HORNED FROGS PICKED TO WIN MWC**

TCU was tabbed as the preseason favorite after finishing second in the Mountain West last season and earning an at-large bid to the Women's National Invitational Tournament. The Horned Frogs received 12 first-place votes and 136 total points.

**NCAA & MOUNTAIN WEST STATS THIS WEEK**

**TCU'S NCAA STAT RANKINGS**

Category:	TCU	MWC	NCAA
Scoring Offense	60.7	4	194
Scoring Defense	56.3	2	56
Scoring Margin	+4.3	3	111
FT Pct.	.698	5	137
FG Pct.	.381	7	199
FG Pct. Defense	.346	1	18
3FG Per Game	5.7	2	89
3FG Pct.	.289	5	194
3FG Pct. Defense	.284	2	70
Rebound Offense	37.1	5	--
Rebound Defense	40.6	7	--
Rebound Margin	-3.4	7	266
Blocked Shots	6.0	1	8
Assist	12.6	4	163
Steals	9.5	1	106
Turnover Margin	+2.10	2	88
Assist/TO Ratio	0.8	4	141
Offensive Rebounds	12.7	5	--
Defensive Rebounds	24.4	4	--

**TCU'S INDIVIDUAL STAT RANKINGS**

Category	TCU	MWC	NCAA
<b>Scoring</b>			
Natalie Ventress	13.9	6	227
<b>Assists</b>			
Whitney Williams	3.0	6	269
Antoinette Thompson	2.4	8	--
<b>Free Throw FG %</b>			
Natalie Ventress	.840	4	42
<b>Steals</b>			
Chelsea Prince	2.0	4	217
<b>3-Point FG %</b>			
Natalie Ventress	.363	4	--
<b>3-Point FG Made</b>			
Natalie Ventress	1.8	4	157
Whitney Williams	1.2	10	--
<b>Blocked Shots</b>			
Latricia Lovings	2.3	3	26
Ashley Colbert	1.4	5	107
<b>Assist/Turnover Ratio</b>			
Whitney Williams	1.4	2	100

Note: NCAA rankings are as of March 2

**TCU'S MOUNTAIN WEST GAMES ONLY STAT RANKINGS**

Category:	TCU	MW GAMES ONLY
Scoring Offense	61.8	5
Scoring Defense	56.5	3
Scoring Margin	+5.3	4
FT Pct.	.737	3
FG Pct.	.394	5
FG Pct. Defense	.373	2
3FG Per Game	5.8	1
3FG Pct.	.306	7
3FG Pct. Defense	.307	5
Rebound Offense	33.9	8
Rebound Defense	37.1	7
Rebound Margin	-3.2	7
Blocked Shots	5.6	1
Assists	12.4	5
Steals	10.1	1
Turnover Margin	+3.21	2
Assist/TO Ratio	0.8	4
Offensive Rebounds	11.7	6
Defensive Rebounds	22.2	6

**TCU'S INDIVIDUAL MW GAMES ONLY STAT RANKINGS - TOP 5**

Category	TCU	MW GAMES ONLY
<b>Scoring</b>		
Natalie Ventress	17.0	2
<b>Field Goal %</b>		
Latricia Lovings	.565	1
<b>Free Throw %</b>		
Natalie Ventress	.870	3
<b>Steals</b>		
Chelsea Prince	2.4	3
<b>3-Point FG %</b>		
Natalie Ventress	.410	5
<b>3-Point FG Made</b>		
Natalie Ventress	2.4	2
<b>Blocked Shots</b>		
Latricia Lovings	2.4	T-1

San Diego State collected seven first-place votes and was picked to finish second with 127 points, while third-place Colorado State garnered the remaining first-place vote and 106 points. New Mexico (74 points) placed fourth, followed by UNLV and Wyoming in a tie for fifth (65 points each), Air Force in seventh (42 points) and newcomer Boise State in eighth (39 points).

Colorado State senior Kim Mestdagh was named 2011-12 MW Preseason Player of the Year. Mestdagh, a 5-10 guard/forward, is the only senior in the league returning from the all-Mountain West team. Mestdagh averaged 17.1 points, 5.5 rebounds, and 2.6 assists per game and hit her 1,000th career point last season as a junior. She is joined on the preseason all-MW team by Air Force junior Dymond James, New Mexico junior Sara Halasz, junior Starr Crawford and UNLV senior Jamie Smith.

**HOME SWEET HOME AT THE DMC**

TCU saw a 27-game home winning streak come to an end last season. The streak ranked as the longest in the MWC and was No. 3 in the nation at the time. The previous school record of 19 straight home wins was set between Jan. 18, 2006 and Feb. 22, 2007.

TCU is 74-12 (.860) in its last 86 games overall held at the DMC and 171-37 (.822) since Jeff Mittie's arrival on campus prior to the 1999-2000 campaign.

**TCU IN THE MWC - A BRIEF HISTORY**

The Frogs have been a tough adversary for league opponents over the last six seasons.

- The Frogs own a 80-29 all-time league record in the MW and are the only team to record at least 11 wins in each of the past six seasons.

- The Frogs are also the only league team to finish in third place or better in each of the last six seasons.

- The Frogs 80-29 mark is currently the best record in the MW during the last six years.

**HEADLINES TO LOOK AT**

During the Jeff Mittie era, the Frogs are 228-31 when leading at the half. TCU, who went 18-2 last season when leading at the half, is also 133-3 when leading by 10+ at the half.

Overall, when the Frogs score 80+ points in regulation, TCU is 78-1 under Mittie. The Frogs are also 179-14 when the opponent scores 60 or less.

**MITTIE ENTERS 13TH SEASON AT TCU**

Jeff Mittie has taken TCU to previously unreachable heights during his first 12 years on campus. The 45-year-old Mittie has guided the program to winning seasons in each of his 12 previous campaigns, while taking TCU to 11 straight postseason tournaments, including nine NCAA berths.

Since his arrival in Fort Worth, Mittie has compiled a 276-139 (.665) record while exceeding the win total the program accomplished in its first 22 seasons. Mittie's victories account for 57% of the school's 484 wins in 33 seasons of basketball. Prior to Mittie's arrival, TCU owned a 208-402 (.340) mark. He recorded his milestone 200th victory at TCU during the 2009-10 home win over Sam Houston State.

Overall, Mittie has been a head coach for 19 seasons, compiling a 427-198 (.683) record. He ranks No. 29 in winning percentage among all active coaches nationally and is 40th on the NCAA's all-time list in terms of winning percentage by coaches with a minimum of 10 years experience. He ranks No. 2 in women's college basketball's current leaders in victories for a coach age 45 or younger.

**NCAA TOURNAMENT SUCCESS**

TCU is one of only 20 schools with nine NCAA Tournament appearances in the last 11 years. TCU has reached the second round in five of its previous eight NCAA Tournament appearances. When compared to other programs around the state of Texas, the Frogs stand at No. 2 on the list. In terms of NCAA Tournament bids among Texas Division I schools since the start of the 2000-01 season, TCU, Baylor and Texas are the only three schools to have at least nine in 11 seasons to lead all other programs in the state.

The following breaks down the number of NCAA bids by members of the former Southwest Conference since 2000-01, which was Jeff Mittie's second season at TCU:

- 10—Baylor (2011, '10, '09, '08, '07, '06, '05, '04, '02, '01)
- 9—TCU (2010, '09, '07, '06, '05, '04, '03, '02, '01)
- 9—Texas (2011, '10, '09, '08, '05, '04, '03, '02, '01)
- 6—Texas A&M (2011, '10, '09, '08, '07, '06)

- 6—Texas Tech (2011, '05, '04, '03, '02, '01)
- 3—Houston (2011, '05, '04)
- 1—Rice (2005)
- 1—SMU (2008)

Among only teams in the Dallas-Fort Worth Metroplex, TCU's nine appearances since 2000-01 is double that of the other three area programs combined:

- 9—TCU (2010, '09, '07, '06, '05, '04, '03, '02, '01)
- 2—UT Arlington (2007, '05)
- 1—North Texas (2002)
- 1—SMU (2008)

**FROGS ON THE TUBE**

The TCU women's basketball team will play on national television at least 11 times during the upcoming regular season, a figure that ranked in the top-30 among all NCAA Division I programs at the end of October. Five of TCU's games will air on The MountainWest Sports Network (The Mtn.), which is available nationally on DirecTV channel 616, while four other games will air on CBS Sports Network, available on DirecTV channel 613 and Dish Network channel 152. The Frogs opening game against Georgia was shown live on CSS-Comcast/ESPN3. In addition, TCU's game against Oklahoma was shown live on ESPN3.

In addition to regular-season games, the Mountain West Championships will also air live on national television starting with the first round and stretching through the championship game. First and second-round and semifinal contests will air on The Mtn., while VERSUS/NBC Sports Network (DirecTV channel 603; Dish Network channel 151) will carry the championship.

Frog games have been a fixture on television in recent years, making at least 10 appearances in each of the previous three seasons. A program-record 14 TCU women's basketball games were broadcast nationally in 2009-10.

**HORNED FROGS SIGN THREE**

TCU women's basketball head coach Jeff Mittie announced the signing of three student-athletes to early national letters of intent to play for the 2012-13 season. The trio is comprised of two Texas natives and one from Illinois. Overall, the TCU class is a consensus Top 50 class nationally, while two of the three future Frogs rank in the top 50 amongst all high school players for their respective positions according to ESPN/HoopGurlz.

Inking with the Frogs were shooting guard Kamy Cole (5-9, SG, Brock, Texas (Brock High School)), combo guard Veja Hamilton (5-10, SG/F, Spring, Texas (Klein Collins High School)) and point guard Zahna Medley (5-6, PG, Springfield, Ill. (Springfield High School)).

**MITTIE ERA FEATURES HIGH-SCORING TEAMS**

TCU has featured one of the highest-scoring teams in women's basketball in Jeff Mittie's previous 12 seasons as head coach, and it appears that trend is set to continue. The Frogs have led the Mountain West Conference in scoring offense four out of the last five seasons dating back to their second campaign in the league in 2006-07. The only time the squad did not pace the MWC in scoring was in 2005-06 and last season, when it finished second.

Looking back over Mittie's decade-long career at TCU, the Frogs have finished among the top-two teams in their conference in scoring nine out of the 12 years.

**Scoring Offense Rankings in the Mittie Era**

Year (Conf.)	Scoring Avg.	(Conf./NCAA Rank)
1999-00 (WAC)	71.9	2nd/N/A
2000-01 (WAC)	71.6	1st/N/A
2001-02 (C-USA)	71.3	4th/70th
2002-03 (C-USA)	67.6	8th/92nd
2003-04 (C-USA)	78.1	2nd/4th
2004-05 (C-USA)	70.6	3rd/33rd
2005-06 (MWC)	67.6	2nd/79th
2006-07 (MWC)	72.5	1st/23rd
2007-08 (MWC)	71.1	1st/42nd
2008-09 (MWC)	69.2	1st/47th
2009-10 (MWC)	72.1	1st/27th
2010-11 (MWC)	67.7	2nd/84th
2011-12 (MWC)	60.7	4th/194th

**FROGS SET TO JOIN BIG 12**

TCU's Board of Trustees unanimously approved earlier this year an invitation from the Big 12 to join the conference in all sports effective July 1, 2012. TCU will join Baylor, Iowa State, Kansas, Kansas State, Oklahoma, Oklahoma State, Texas, Texas Tech and West Virginia.

**2011-12 GAME-BY-GAME STAT LEADERS**

**Scoring Leaders**

Player	Times
Natalie Ventress	18
Antoinette Thompson	4
Briesha Wynn	4
Chelsea Prince	2
Delisa Gross	1
Jazz Parker	1
Ashley Colbert	1

**Rebounding Leaders**

Player	Times
Latricia Lovings	12
Briesha Wynn	7
Natalie Ventress	6
Chelsea Prince	5
Antoinette Thompson	5
Ashley Colbert	2
Delisa Gross	2

**Assists Leaders**

Player	Times
Whitney Williams	15
Briesha Wynn	6
Antoinette Thompson	6
Natalie Ventress	4
Chelsea Prince	3
Meagan Henson	3
Delisa Gross	1
Logan Mittie	1

**2011-12 AWARDS**

**2011-12 MW PRESEASON ALL-CONFERENCE TEAM**

Starr Crawford, Jr., Forward

**MOUNTAIN WEST PLAYER OF THE WEEK**

Name	Date
Chelsea Prince	Dec. 5

**PLAYER OF THE WEEK BY COLLEGE SPORTS MADNESS**

Name	Date
Chelsea Prince	Dec. 4

**NUMERICAL ROSTER**

No.	Name	Pos.	Ht.	Yr.-Exp.	Hometown (High School)/Previous School
1	Antoinette Thompson	G	5-7	SR-3L	Fort Worth, Texas (O.D. Wyatt HS)
2	Whitney Williams	G	5-7	RS JR-SQ	Fort Worth, Texas (THESA)/Iowa State
4	Chelsea Prince	F	5-11	FR-HS	Fort Worth, Texas (Dunbar HS)
5	Meagan Henson	G	5-0	SO-1L	Yukon, Okla. (Christian Heritage Acad.)
11	Starr Crawford	F	6-0	JR-2L	Arlington, Texas (Mansfield Summit HS)
15	Elizabeth Nagel	G	5-10	SO-TR	Fayetteville, Ark. (Fayetteville HS)/Harding
21	Latricia Lovings	C	6-2	SO-1L	Fort Worth, Texas (Paschal HS)
22	Delisa Gross	F	6-2	JR-2L	Waco, Texas (Midway HS)
23	Logan Mittie	G	5-8	FR-HS	Aledo, Texas (Aledo HS)
24	Natalie Ventress	G	5-11	FR-HS	Fort Worth, Texas (North Crowley HS)
25	Jazz Parker	G	5-8	FR-HS	Houston, Texas (Mayde Creek HS)
33	Briesha Wynn	G/F	6-0	SO-1L	Fort Worth, Texas (North Crowley HS)
44	Ashley Colbert	C	6-3	FR-HS	Fort Worth, Texas (Crowley HS)

**ALPHABETICAL ROSTER**

No.	Name	Pos.	Ht.	Yr.-Exp.	Hometown (High School)/Previous School
44	Ashley Colbert	C	6-3	FR-HS	Fort Worth, Texas (Crowley HS)
11	Starr Crawford	F	6-0	JR-2L	Arlington, Texas (Mansfield Summit HS)
22	Delisa Gross	F	6-2	JR-2L	Waco, Texas (Midway HS)
5	Meagan Henson	G	5-0	SO-1L	Yukon, Okla. (Christian Heritage Acad.)
21	Latricia Lovings	C	6-2	SO-1L	Fort Worth, Texas (Paschal HS)
23	Logan Mittie	G	5-8	FR-HS	Aledo, Texas (Aledo HS)
15	Elizabeth Nagel	G	5-10	SO-TR	Fayetteville, Ark. (Fayetteville HS)/Harding
25	Jazz Parker	G	5-8	FR-HS	Houston, Texas (Mayde Creek HS)
4	Chelsea Prince	F	5-11	FR-HS	Fort Worth, Texas (Dunbar HS)
1	Antoinette Thompson	G	5-7	SR-3L	Fort Worth, Texas (O.D. Wyatt HS)
24	Natalie Ventress	G	5-11	FR-HS	Fort Worth, Texas (North Crowley HS)
2	Whitney Williams	G	5-7	RS JR-SQ	Fort Worth, Texas (Iowa State)
33	Briesha Wynn	G/F	6-0	SO-1L	Fort Worth, Texas (North Crowley HS)

**COACHING STAFF**

**Head Coach:** Jeff Mittie (Missouri Western, '89)  
**Associate Head Coach:** Brian Ostermann (Wisconsin La Crosse, '88)  
**Assistant Coaches:** Tonya Haut (Baylor, '99), Chris Johnson (Houston Baptist '03)  
**Director of Operations:** Ebony Gilliam (TCU, '04)  
**Video Coordinator:** Jayci Stone (Kansas State '08)  
**Assistant Athletic Trainer:** Valerie Hairston (Texas Tech, '03)  
**Strength & Conditioning Coach:** Missy Mitchell

**PRONUNCIATION GUIDE**

PLAYERS	PRONUNCIATION
DELISA Gross	Deh-LEE-suh
BRIESHA Wynn	BREE-sha
Latricia Lovings	LA-trish-AH

COACHING STAFF	PRONUNCIATION
Tonya HAUT	HOWT
Jeff MITTIE	MIT-tee
Brian OSTERMANN	OH-ster-mun

**TCU'S RECORD WHEN**

November	2-4
December	5-2
January	4-4
February	5-3
March	0-0
Sundays	2-2
Mondays	1-0
Tuesdays	2-0
Wednesdays	2-5
Thursdays	1-2
Fridays	0-2
Saturdays	8-2
Overtime	0-0
On Television	5-6
Leading at the half	10-2
Trailing at the half	5-11
Tied at the half	1-0
Out-shooting the opposition	14-3
Out-shot by the opposition	2-10
Shooting the same	1-0
Shooting 50% or higher	2-0
Shooting 45-49.9%	2-0
Shooting 40-44.9%	5-2
Shooting 35-39.9%	5-6
Shooting 34.9% or lower	1-5
Opposition shoots 50% or higher	0-1
Opposition shoots 45-49.9%	3-2
Opposition shoots 40-44.9%	1-4
Opposition shoots 35-39.9%	1-4
Opposition shoots 34.9% or lower	11-2
Out-rebounding the opposition	8-3
Out-rebounded by the opposition	7-10
Rebounds are equal	1-0
Committing more turnovers	1-5
Committing fewer turnovers	12-8
Turnovers are equal	3-0
Scoring 80 or more points	1-0
Scoring 70-79 points	4-1
Scoring 60-69 points	8-2
Scoring 59 points or fewer	3-10
Allowing 80 or more points	0-3
Allowing 70-79 points	1-1
Allowing 60-69 points	2-5
Allowing 59 points or fewer	13-4
vs. Top-25 Opponents	0-2
vs. 2010-11 NCAA Tournament Qualifiers	1-4



**MOUNTAIN WEST**

(Final Standings)

**2011-12 STANDINGS**

Team	MWC	Pct	All	Pct
San Diego State	12-2	.857	22-6	.786
UNLV	10-4	.714	22-8	.733
<b>TCU</b>	<b>9-5</b>	<b>.643</b>	<b>16-13</b>	<b>.552</b>
Colorado State	9-5	.643	13-16	.448
Wyoming	7-7	.500	11-16	.407
Boise State	5-9	.357	14-15	.483
New Mexico	3-11	.214	9-19	.321
Air Force	1-13	.071	6-23	.207

**2011-12 TCU NOTES**

No.	Name	Individual Notes
1	Antoinette Thompson	A three-year starter ... The lone senior on this year's squad.
2	Whitney Williams	Ranked fourth in Big 12 three-point percentage at Iowa State.
4	Chelsea Prince	Ranked as the No. 121 player nationally by Dan Olson Collegiate Girls Report.
5	Meagan Henson	Saw action in 18 games last season ... One of two non-Texan's on roster.
11	Starr Crawford	Will sit out the 2011-12 season due to injury ... Preseason All-Conference.
15	Elizabeth Nagel	A transfer from Harding University who walked on to the program in the fall.
21	Latricia Lovings	Led TCU in blocks a year ago with 21 ... Has scored a career-high of 10 points.
23	Logan Mittie	Is the daughter of head coach Jeff Mittie ... Two-time All-State selection.
24	Natalie Ventress	Ranked as high as the No. 91 overall prospect in the country.
25	Jazz Parker	A four-star rated prospect out of Mayde Creek High School in Houston.
22	Delisa Gross	Gross scored in double-figures 10 times a year ago.
33	Briesha Wynn	Scored double-digits in points in five games last season.
44	Ashley Colbert	No. 13 ranked post-player in the country according to ESPN/HoopGurlz.

**1 NO. 12/13 GEORGIA 83, TCU 60**  
Athens, Ga.  
Nov. 11, 2011

**ATHENS, Ga.** - Senior Antoinette Thompson tried everything she could Friday night to help a young TCU squad pull off an upset over No. 12 Georgia, but the Horned Frogs came up short, falling at Stegeman Coliseum, 83-60.

In a game that was closer than the final score indicated, TCU and Georgia combined to make 24 three-pointers Friday in front of 5,247 spectators. The Horned Frogs, who only trailed by nine with 5 minutes left to go in the contest, nailed 11 triples, including seven in the first half.

When it was all said and done, the Frogs hoisted the seventh-most three-point attempts in a single-game in school history, while ripping the nets for the sixth-most triples made in a single-game. Not to be outdone, the Lady Bulldogs countered with 13 triples of their own, which sits No. 4 all-time for treys made in a single-game by an opponent.

TCU's feisty bunch couldn't overcome a late game barrage of three's by Georgia, who came into Friday's game ranked in the top-15 in both national polls.

**No. 12/13 Georgia (1-0)**

##	Player Name	FG	3FG	FT	RB	PF	TP	A	TO	BLK	S	MIN	
01	Khaalidah Miller	* 6-12	5-10	0-0	2-3-5	3	17	1	0	0	1	37	
10	Jasmine James	* 4-15	2-7	4-4	0-2-2	1	14	9	4	0	8	39	
11	Meredith Mitchell	* 3-12	1-6	3-4	5-7-12	3	10	3	4	1	4	35	
12	Jasmine Hassell	* 4-10	0-0	1-3	3-5-8	2	9	0	2	0	2	24	
23	Tamika Willis	* 2-4	0-0	0-0	3-1-4	3	4	0	2	0	1	17	
03	A. Marie Armstrong	9-17	3-5	1-2	2-6-8	1	22	2	2	1	5	32	
04	Danielle Bennett	1-1	1-1	0-0	0-0-0	0	3	1	0	0	0	3	
15	Krista Donald	0-0	0-0	1-2	0-1-1	0	1	0	0	0	0	7	
31	Erika Ford	0-0	0-0	0-0	1-0-1	0	0	0	1	0	0	5	
33	Brittney Crews	1-1	1-1	0-0	0-0-0	0	3	0	0	0	0	1	
<b>TEAM</b>		<b>2-0-2</b>											
<b>Totals.....</b>		<b>30-72</b>	<b>13-30</b>	<b>10-15</b>	<b>18-25</b>	<b>43</b>	<b>13</b>	<b>83</b>	<b>16</b>	<b>15</b>	<b>2</b>	<b>21</b>	<b>60</b>

<b>Total FG%</b>	1st Half: 18-36 50.0%	2nd Half: 12-36 33.3%	Game: 41.7%
<b>3-Pt. FG%</b>	1st Half: 8-15 53.3%	2nd Half: 5-15 33.3%	Game: 43.3%
<b>F Throw %</b>	1st Half: 1-3 33.3%	2nd Half: 9-12 75.0%	Game: 66.7%
<b>Deadball Rbs:</b>	2		

**Officials:** Bryan Enterline, Brian Hall, Gina Cross  
**Technical fouls:** TCU-None, Georgia-None.  
**Attendance:** 5247

Score by Periods	1st	2nd	Total
<b>TCU</b>	<b>31</b>	<b>29</b>	<b>60</b>
<b>Georgia</b>	<b>45</b>	<b>38</b>	<b>83</b>

**TCU (0-1)**

##	Player Name	FG	3FG	FT	RB	PF	TP	A	TO	BLK	S	MIN
01	THOMPSON, A.	* 9-14	4-6	1-2	1-4-5	2	23	3	6	0	1	36
02	WILLIAMS, Whitney	* 2-6	2-6	0-0	0-3-3	1	6	3	2	0	1	35
21	LOVINGS, Latricia	* 1-3	0-0	0-1	1-7-8	2	2	1	2	4	1	24
22	GROSS, Delisa	* 2-7	1-5	2-2	0-2-2	5	7	2	7	3	1	29
24	VENTRESS, Natalie	* 5-17	3-9	3-4	2-3-5	2	16	2	3	0	1	34
04	PRINCE, Chelsea	2-8	1-3	1-1	6-6-12	4	6	1	6	0	2	27
05	HENSON, Meagan	0-0	0-0	0-0	0-0-0	0	0	0	0	0	0	1
23	MITTIE, Logan	0-0	0-0	0-0	0-0-0	0	0	0	0	0	0	1
25	PARKER, Jazz	0-1	0-0	0-0	0-0-0	1	0	0	1	0	0	2
44	COLBERT, Ashley	0-1	0-0	0-0	0-1-1	1	0	0	0	0	0	11
<b>TEAM</b>		<b>3-1-4</b>										
<b>Totals.....</b>		<b>21-57</b>	<b>11-29</b>	<b>7-10</b>	<b>13-27</b>	<b>40</b>	<b>18</b>	<b>60</b>	<b>12</b>	<b>29</b>	<b>7</b>	<b>200</b>

<b>Total FG%</b>	1st Half: 11-29 37.9%	2nd Half: 10-28 35.7%	Game: 36.8%
<b>3-Pt. FG%</b>	1st Half: 7-16 43.8%	2nd Half: 4-13 30.8%	Game: 37.9%
<b>F Throw %</b>	1st Half: 2-3 66.7%	2nd Half: 5-7 71.4%	Game: 70.0%
<b>Deadball Rbs:</b>	1		

**Officials:** Bryan Enterline, Brian Hall, Gina Cross  
**Technical fouls:** TCU-None, Georgia-None.  
**Attendance:** 5247

Score by Periods	1st	2nd	Total
<b>TCU</b>	<b>31</b>	<b>29</b>	<b>60</b>
<b>Georgia</b>	<b>45</b>	<b>38</b>	<b>83</b>

**2 TCU 65, UTSA 30**  
Fort Worth, Texas (Daniel-Meyer Coliseum)  
Nov. 14, 2011

**FORT WORTH, Texas** - TCU simply shut down UTSA Monday night, routing the Roadrunners at Daniel-Meyer Coliseum, 65-30. The Horned Frogs' stifling defense held UTSA to the second lowest field goal percentage in school history by an opponent.

Simply put, TCU suffocated the Roadrunners Monday night on the defensive end of the court, forcing 24 turnovers, while only allowing UTSA to total eight made buckets the entire night, which resulted in the fourth fewest points by an opponent in school history.

The Horned Frogs' defense was cranked up the entire night, rocketing UTSA to the tune of holding the Roadrunners to only 13.3 percent from the floor, which ranks No. 2 all-time in school history for lowest field goal percentage by an opponent.

Freshman Jazz Parker led TCU Monday night, scoring 14 points on 4-of-7 shooting from the field. Sophomore Latricia Lovings was the only other Frog in double-figures, scoring a career-high 10 points on 3-of-4 shooting from the floor, which helped TCU hold a 32-8 advantage in the paint. Lovings also chipped in with seven boards and four blocks on the night.

**UTSA (0-2)**

##	Player Name	FG	3FG	FT	RB	PF	TP	A	TO	BLK	S	MIN	
30	Waturuchoa, Ijeoma	f 1-4	0-2	0-0	5-2-7	0	2	1	2	0	1	19	
33	Bell, Mannasha	f 2-8	0-0	2-4	4-7-11	1	6	1	4	0	1	34	
32	Wright, Whitney	c 0-6	0-3	1-2	0-7-7	3	1	0	3	0	1	21	
10	King, Kamra	g 0-6	0-5	3-4	0-1-1	2	3	0	4	0	3	33	
15	Young, Simone	g 0-6	0-2	0-0	1-1-2	1	0	1	3	1	0	14	
01	Jones, Judy	1-9	0-1	1-4	2-4-6	4	3	1	3	1	2	23	
04	Montgomery, Jalisa	0-2	0-0	0-0	2-0-2	0	0	0	1	0	0	6	
11	Menz, Jenny	0-1	0-1	0-0	0-0-0	1	0	0	0	0	0	8	
24	Spaletta, Ashley	4-16	3-15	2-4	1-0-1	2	13	0	4	1	0	24	
34	Thorman, Lyndi	0-2	0-0	2-2	4-4-8	2	2	0	0	0	0	14	
55	Cooper, Cori	0-0	0-0	0-0	0-0-0	1	0	0	0	0	0	4	
<b>TEAM</b>		<b>3-2-5</b>											
<b>Totals.....</b>		<b>8-60</b>	<b>3-29</b>	<b>11-20</b>	<b>22-28</b>	<b>50</b>	<b>17</b>	<b>30</b>	<b>4</b>	<b>24</b>	<b>3</b>	<b>8</b>	<b>200</b>

<b>Total FG%</b>	1st Half: 4-33 12.1%	2nd Half: 4-27 14.8%	Game: 13.3%
<b>3-Pt. FG%</b>	1st Half: 2-13 15.4%	2nd Half: 1-16 6.3%	Game: 10.3%
<b>F Throw %</b>	1st Half: 3-8 37.5%	2nd Half: 8-12 66.7%	Game: 55.0%
<b>Deadball Rbs:</b>	5		

**Officials:** Gator Parish, Michol Murray, Robert Strong  
**Technical fouls:** UTSA-None, TCU-None.  
**Attendance:** 2720

Score by Periods	1st	2nd	Total
<b>UTSA</b>	<b>13</b>	<b>17</b>	<b>30</b>
<b>TCU</b>	<b>26</b>	<b>39</b>	<b>65</b>

**TCU (1-1)**

##	Player Name	FG	3FG	FT	RB	PF	TP	A	TO	BLK	S	MIN
22	GROSS, Delisa	f 3-5	0-2	2-2	0-5-5	2	8	2	0	1	1	18
24	VENTRESS, Natalie	f 4-8	1-2	0-1	0-1-1	0	9	3	1	0	1	23
21	LOVINGS, Latricia	c 3-4	0-0	4-10	2-5-7	3	10	1	1	4	2	22
01	THOMPSON, A.	g 2-4	0-2	0-0	0-1-1	2	4	3	3	0	3	16
02	WILLIAMS, Whitney	g 2-7	1-4	0-0	0-3-3	2	5	3	4	0	0	31
04	PRINCE, Chelsea	3-6	2-4	0-0	1-5-6	1	8	4	3	1	1	24
05	HENSON, Meagan	0-1	0-1	0-0	0-0-0	1	0	0	0	0	0	5
23	MITTIE, Logan	0-2	0-2	0-0	1-2-3	0	0	1	0	0	0	10
25	PARKER, Jazz	4-7	1-1	5-7	2-1-3	2	14	0	1	0	1	14
33	WYNN, Briesha	1-4	0-3	0-1	0-6-6	2	2	0	2	1	2	19
44	COLBERT, Ashley	2-7	0-0	1-2	2-2-4	3	5	0	1	0	1	18
<b>TEAM</b>		<b>2-1-3</b>										
<b>Totals.....</b>		<b>24-55</b>	<b>5-21</b>	<b>12-23</b>	<b>10-32</b>	<b>18</b>	<b>65</b>	<b>17</b>	<b>16</b>	<b>8</b>	<b>11</b>	<b>200</b>

<b>Total FG%</b>	1st Half: 9-26 34.6%	2nd Half: 15-29 51.7%	Game: 43.6%
<b>3-Pt. FG%</b>	1st Half: 1-8 12.5%	2nd Half: 4-13 30.8%	Game: 23.8%
<b>F Throw %</b>	1st Half: 7-10 70.0%	2nd Half: 5-13 38.5%	Game: 52.2%
<b>Deadball Rbs:</b>	4.2		

**Officials:** Gator Parish, Michol Murray, Robert Strong  
**Technical fouls:** UTSA-None, TCU-None.  
**Attendance:** 2720

Score by Periods	1st	2nd	Total
<b>UTSA</b>	<b>13</b>	<b>17</b>	<b>30</b>
<b>TCU</b>	<b>26</b>	<b>39</b>	<b>65</b>

**3 SMU 47, TCU 38**  
Dallas, Texas  
Nov. 17, 2011

**DALLAS, Texas** - TCU battled back to take a two-point lead midway through the second half, but SMU was able to outlast the Horned Frogs Thursday night, winning 47-38 in a hard fought defensive tussle at Moody Coliseum.

For a second-straight game, TCU, now 1-2 on the year, controlled its opponent on the defensive end of the court, this time limiting SMU, who is now 3-0 on the season, to only 24.6 percent from the floor on 15-of-61 shooting, including 3-of-12 from deep. When it was all said and done though, the Frogs and Mustangs combined for only 44 second half points, which is tied for sixth all-time in school history.

The Frogs, who couldn't overcome a slow start shooting the ball Thursday, finally found their stride late in the contest when junior Delisa Gross tickled the twine to give the Purple and White a 29-27 lead at the 9:40 mark of the second half. Despite constant Frog pressure, the Mustangs were able to run out the clock with some key free throws down the stretch to knock off TCU for the first time since 2008 and for only the second time at Moody Coliseum since 2007.

Freshman Natalie Ventress led the Frogs Thursday, just missing her first career double double with a nine point, eight board outing. Junior Delisa Gross followed with seven points, while Antoinette Thompson and Chelsea Prince both chipped in with six points, respectively.

**SMU (3-0)**

##	Player Name	FG	3FG	FT	RB	PF	TP	A	TO	BLK	S	MIN
05	SIMPSON, Akil	f 0-6	0-0	4-6	3-5-8	5	4	1	4	0	2	30
21	ELLIOTT, Christine	f 4-12	0-0	2-2	10-3-13	1	10	1	3	1	1	27
22	FILMORE, Alisha	g 4-16	1-1	1-2	2-5-7	0	10	5	0	0	0	33
25	JOHNSON, Krystal	g 1-4	1-2	3-4	0-1-1	1	6	0	1	0	1	19
33	MAHNESE, Sam	g 4-7	1-3	3-4	1-1-2	1	12	1	2	0	1	31
00	MCKINNEY, Sabrina	0-1	0-0	0-0	0-2-2	1	0	1	1	0	0	9
02	HERNANDEZ, Kristin	0-6	0-2	1-2	1-3-4	1	1	1	1	0	1	19
04	ASKEW, Kristin	0-2	0-1	0-0	0-0-0	2	0	0	1	0	1	12
31	HIVES-MCCRAY	0-0	0-0	0-0	0-0-0	0	0	0	0	0	0	2
32	SHORT, Raven	1-1	0-0	0-0	0-0-0	0	2	0	0	0	0	3
44	SINGLETON, Mallory	1-6	0-3	0-2	1-2-3	1	2	1	1	1	1	15
<b>TEAM</b>		<b>6-1-7</b>										
<b>Totals.....</b>		<b>15-61</b>	<b>3-12</b>	<b>14-22</b>	<b>24-47</b>	<b>13</b>	<b>47</b>	<b>11</b>	<b>15</b>	<b>2</b>	<b>8</b>	<b>200</b>

<b>Total FG%</b>	1st Half: 8-31 25.8%	2nd Half: 7-30 23.3%	Game: 24.6%
<b>3-Pt. FG%</b>	1st Half: 2-6 33.3%	2nd Half: 1-6 16.7%	Game: 25.0%
<b>F Throw %</b>	1st Half: 5-8 62.5%	2nd Half: 9-14 64.3%	Game: 63.6%
<b>Deadball Rbs:</b>	2		

# 4 NC STATE 85, TCU 79

Fort Worth, Texas (Daniel-Meyer Coliseum)  
Nov. 20, 2011

**FORT WORTH, Texas** - In a game that saw 14 lead changes and nine ties, TCU battled to the very end Sunday, ultimately falling to NC State at Daniel-Meyer Coliseum, 85-79.

The feisty Horned Frogs made the Wolfpack work all day Sunday, diving on the floor for loose balls in the second half and clamping down on a NC State squad that was picked to finish in the upper-half of the ACC this season. The Frogs finished the game going 11-of-32 from deep, marking the second time this season they have recorded 11 made triples during a game, which is one short of the DMC record of 12 set last season against Oral Roberts.

Overall, the Frogs' 79 points were the most this season and the most since scoring 88 against Air Force last March. TCU's 32 three-point attempts ranks No. 5 all-time in program history and also fell one short of the coliseum record set last March against ORU.

When it was all said and done, the Purple and White, who shot 41.9 percent from the floor Sunday, couldn't catch a break down the stretch after leading by as many as four over NC State in the second half. The Wolfpack capitalized on some key free throws late to escape Daniel-Meyer Coliseum with a tough six-point victory.

**NC State (3-0)**

##	Player Name	FG	3FG	FT	RB	PF	TP	A	TO	BLK	S	MIN
22	Bonae Holston	f 7-13	0-0	3-5	3-6	9	2	17	2	2	0	3 32
44	Kody Burke	f 6-12	0-3	3-5	3-10	13	2	15	2	1	1	3 30
01	M. Goodwin	g 4-7	2-3	5-6	0-2	2	2	15	1	1	0	0 23
11	Emili Tasler	g 1-3	1-2	2-2	0-3	3	5	7	2	0	0	29
23	Marissa Kastanek	g 3-7	0-1	0-0	4-4	8	4	6	1	3	0	2 18
03	Kim Durham	0-0	0-0	0-0	0-0	0	0	0	0	0	0	1
04	Tia Bell	0-0	0-0	0-0	0-0	0	0	0	0	0	0	1
12	Krystal Barrett	6-14	2-5	1-1	0-0	0	1	15	0	2	0	0 28
21	Erica Donovan	1-5	0-1	3-3	2-2	4	1	5	1	0	2	20
41	Lakesha Daniel	1-4	0-0	1-2	2-2	4	2	3	2	0	0	12
52	Kiana Evans	2-3	0-0	0-0	0-1	1	4	0	2	0	0	6
TEAM		2-24										
<b>Totals.....</b>		<b>31-68</b>	<b>5-15</b>	<b>18-24</b>	<b>16-32</b>	<b>48</b>	<b>18</b>	<b>85</b>	<b>16</b>	<b>14</b>	<b>1</b>	<b>11 200</b>

<b>Total FG%</b>	1st Half: 18-39 46.2%	2nd Half: 13-29 44.8%	Game: 45.6%
<b>3-Pt. FG%</b>	1st Half: 2-8 25.0%	2nd Half: 3-7 42.9%	Game: 33.3%
<b>F Throw %</b>	1st Half: 6-7 85.7%	2nd Half: 12-16 75.0%	Game: 75.0%
<b>Deadball Rbs:</b>	3:1		

**Officials:** Clarke Stevens, Peter Contreras, Eric Larson  
**Technical fouls:** NC State-None, TCU-None.  
**Attendance:** 2630

Score by Periods	1st	2nd	Total
NC State	44	41	85
TCU	43	36	79

**TCU (1-3)**

##	Player Name	FG	3FG	FT	RB	PF	TP	A	TO	BLK	S	MIN
22	GROSS, Delisa	f 5-11	3-6	0-0	1-1	2	2	13	1	1	0	0 22
24	VENTRESS, Natalie	f 8-19	3-9	2-3	2-4	6	1	21	3	2	3	0 32
21	LOVINGS, Latricia	c 0-2	0-0	0-0	2-3	5	2	0	0	2	0	1 17
01	THOMPSON, A.	g 4-8	1-3	0-1	2-3	5	3	9	5	3	0	1 30
02	WILLIAMS, Whitney	g 5-14	2-10	0-0	1-1	2	4	12	7	2	0	1 39
04	PRINCE, Chelsea	0-5	0-2	0-1	2-1	3	2	0	1	1	1	0 16
25	PARKER, Jazz	0-2	0-0	0-2	0-0	0	0	0	0	0	0	3
33	WYNN, Briesha	3-7	2-2	0-0	0-5	3	8	1	3	1	1	20
44	COLBERT, Ashley	6-6	0-0	4-6	2-2	4	1	16	0	1	1	0 21
TEAM		3-6										
<b>Totals.....</b>		<b>31-74</b>	<b>11-32</b>	<b>13-26</b>	<b>18</b>	<b>79</b>	<b>18</b>	<b>16</b>	<b>6</b>	<b>4</b>	<b>200</b>	

<b>TOTAL FG%</b>	1st Half: 17-36 47.2%	2nd Half: 14-38 36.8%	Game: 41.9%
<b>3-Pt. FG%</b>	1st Half: 5-11 45.5%	2nd Half: 6-21 28.6%	Game: 34.4%
<b>F Throw %</b>	1st Half: 4-10 40.0%	2nd Half: 2-3 66.7%	Game: 46.2%
<b>Deadball Rbs:</b>	2:1		

**Officials:** Ron Ledington, Will Schreiber, Lisa Oberstar  
**Technical fouls:** TCU-None, HARTFORD-None.  
**Attendance:** 186

Score by Periods	1st	2nd	Total
TCU	44	41	85
HARTFORD	27	37	64

**TCU (1-4)**

##	Player Name	FG	3FG	FT	RB	PF	TP	A	TO	BLK	S	MIN
01	THOMPSON, A.	* 3-6	2-4	5-8	3-1	4	2	13	2	4	0	1 35
22	GROSS, Delisa	* 0-3	0-2	0-0	0-1	1	0	1	0	0	0	14
24	VENTRESS, Natalie	* 3-11	1-4	1-1	3-1	4	1	8	2	4	1	1 32
33	WYNN, Briesha	* 1-5	0-2	0-0	0-3	0	2	3	2	0	0	12
44	COLBERT, Ashley	* 1-1	0-0	0-0	1-3	4	1	2	0	2	2	0 16
02	WILLIAMS, Whitney	5-9	3-7	0-0	0-2	2	1	13	3	0	0	1 33
04	PRINCE, Chelsea	6-9	3-3	0-0	2-5	3	15	1	3	0	3	28
05	HENSON, Meagan	1-1	1-1	0-0	0-0	0	3	0	1	0	0	2
21	LOVINGS, Latricia	2-4	0-0	0-0	1-7	8	1	4	0	1	5	0 24
23	MITTIE, Logan	0-0	0-0	0-0	0-0	0	0	0	0	0	0	0
25	PARKER, Jazz	0-2	0-0	0-0	0-0	1	0	0	0	0	0	4
TEAM		2-2										
<b>Totals.....</b>		<b>22-51</b>	<b>10-23</b>	<b>6-9</b>	<b>10-23</b>	<b>33</b>	<b>11</b>	<b>60</b>	<b>12</b>	<b>18</b>	<b>8</b>	<b>6 200</b>

<b>TOTAL FG%</b>	1st Half: 11-26 42.3%	2nd Half: 11-25 44.0%	Game: 43.1%
<b>3-Pt. FG%</b>	1st Half: 6-13 46.2%	2nd Half: 4-10 40.0%	Game: 43.5%
<b>F Throw %</b>	1st Half: 2-2 100%	2nd Half: 4-7 57.1%	Game: 66.7%
<b>Deadball Rbs:</b>	1		

**Officials:** Ron Ledington, Will Schreiber, Lisa Oberstar  
**Technical fouls:** TCU-None, HARTFORD-None.  
**Attendance:** 186

Score by Periods	1st	2nd	Total
TCU	30	30	60
HARTFORD	27	37	64

**TCU (2-4)**

##	Player Name	FG	3FG	FT	RB	PF	TP	A	TO	BLK	S	MIN
01	THOMPSON, A.	* 4-9	0-3	3-3	2-5	7	3	11	1	4	0	2 26
02	WILLIAMS, Whitney	* 1-6	1-3	1-2	0-1	1	4	5	1	0	0	27
22	GROSS, Delisa	* 0-3	0-2	0-1	1-2	4	0	1	1	2	1	25
24	VENTRESS, Natalie	* 2-7	1-3	0-0	1-1	2	5	0	2	0	0	22
44	COLBERT, Ashley	* 2-5	0-0	0-0	1-2	3	1	4	0	0	0	15
04	PRINCE, Chelsea	1-4	0-1	0-0	1-5	6	1	2	1	0	2	18
05	HENSON, Meagan	1-2	1-1	0-0	0-1	1	0	3	1	0	0	13
21	LOVINGS, Latricia	5-8	0-0	0-1	3-4	7	3	10	3	0	1	21
23	MITTIE, Logan	1-2	1-2	0-0	0-1	0	3	1	2	0	0	11
25	PARKER, Jazz	0-1	0-0	0-0	0-0	0	0	1	0	0	0	3
33	WYNN, Briesha	3-7	0-1	0-0	1-0	1	0	6	0	0	0	19
TEAM		3-8										
<b>Totals.....</b>		<b>20-54</b>	<b>4-16</b>	<b>4-7</b>	<b>12-27</b>	<b>39</b>	<b>15</b>	<b>48</b>	<b>14</b>	<b>14</b>	<b>2</b>	<b>6 200</b>

<b>TOTAL FG%</b>	1st Half: 13-30 43.3%	2nd Half: 7-24 29.2%	Game: 37.0%
<b>3-Pt. FG%</b>	1st Half: 2-10 20.0%	2nd Half: 2-6 33.3%	Game: 25.0%
<b>F Throw %</b>	1st Half: 0-0 0.0%	2nd Half: 4-7 57.1%	Game: 57.1%
<b>Deadball Rbs:</b>	1:1		

**Officials:** Ron Ledington, Cassie Knecht, Lisa Oberstar  
**Technical fouls:** TCU-None, FORDHAM-None.  
**Attendance:** 452

Score by Periods	1st	2nd	Total
TCU	28	20	48
FORDHAM	14	33	47

# 5 HARTFORD 64, TCU 60

Orlando, Fla. (UCF Thanksgiving Classic)  
Nov. 25, 2011

**ORLANDO, Fla.** - TCU led by as many as eight Friday afternoon, but wasn't able to hold off a late Hartford rally, falling 64-60 on the opening day of the Central Florida Thanksgiving Classic at UCF Arena.

The Horned Frogs had several chances down the stretch to take the ballgame from the Hawks, who played in the NCAA Tournament a year ago, but let a 57-54 lead with 3:17 left to go in the game slip away in the final minutes. Freshman Natalie Ventress appeared to have tied the game at 60-60 with 24 seconds remaining, but her three rattled out and Hartford (4-1) was able to escape following some key free throws by Daphne Elliott.

For a majority of the day, it appeared TCU, now 1-4 on the year, was on its way to its second win of the season, but the Frogs, who shot over 43 percent for the game from the field, couldn't shake a pesky Hawk squad who battled back time after time Friday. In all, there were nine lead changes and eight ties Friday in a grueling and physical contest.

The Horned Frogs, who led by three at halftime and by eight at the 7:37 mark of the second half, received several contributions from non-starters in Orlando, which resulted in a 35-12 advantage for the Purple and White in points off the bench.

**Hartford (4-1)**

##	Player Name	FG	3FG	FT	RB	PF	TP	A	TO	BLK	S	MIN
02	ELLIOTT, Daphne	* 6-14	2-6	7-8	2-4	6	2	21	5	0	0	4 31
10	HALL, Alex	* 3-6	1-2	0-2	2-1	3	1	7	1	3	0	0 26
24	DOHERTY, Ruthanne	* 4-10	0-0	3-8	8-3	11	2	11	2	6	0	0 33
25	BEPKO, Amber	* 3-9	1-5	0-0	3-5	8	1	7	2	0	0	4 29
44	SMITH, Nikkia	* 3-12	0-0	0-0	4-2	6	0	6	3	2	0	1 32
13	CLARK, Taylor	0-0	0-0	0-0	0-0	0	0	0	0	1	0	5
15	GILBERT, Milana	0-1	0-0	0-0	1-1	2	2	0	0	0	0	11
21	BULTRON, Shanise	2-5	2-5	0-0	0-2	2	1	6	3	2	0	2 16
31	MOORE, Cherelle	3-9	0-2	0-0	0-2	2	0	6	0	0	0	2 17
TEAM		3-14										
<b>Totals.....</b>		<b>24-66</b>	<b>6-20</b>	<b>10-18</b>	<b>23-21</b>	<b>44</b>	<b>9</b>	<b>64</b>	<b>16</b>	<b>14</b>	<b>0</b>	<b>13 200</b>

<b>Total FG%</b>	1st Half: 11-32 34.4%	2nd Half: 13-34 38.2%	Game: 36.4%
<b>3-Pt. FG%</b>	1st Half: 2-9 22.2%	2nd Half: 4-11 36.4%	Game: 30.0%
<b>F Throw %</b>	1st Half: 3-3 100%	2nd Half: 7-15 46.7%	Game: 55.6%
<b>Deadball Rbs:</b>	4		

**Officials:** Ron Ledington, Will Schreiber, Lisa Oberstar  
**Technical fouls:** TCU-None, HARTFORD-None.  
**Attendance:** 186

Score by Periods	1st	2nd	Total
TCU	30	30	60
HARTFORD	27	37	64

# 6 TCU 48, FORDHAM 47

Orlando, Fla. (UCF Thanksgiving Classic)  
Nov. 26, 2011

**ORLANDO, Fla.** - Senior Antoinette Thompson made back-to-back free throws with 4 seconds left in the game to give TCU a 48-47 last second victory over Fordham on the final day of the UCF Thanksgiving Classic.

In a game that saw the Horned Frogs, who are now 2-4 on the season, secure a 19-point lead midway through the second half, the Rams (3-2) rallied down the stretch off of a 25-3 run to regain the lead at 47-46 on two-straight free throws by Arielle Collins with 17 seconds left.

With 7 seconds remaining in a gut wrenching game, junior Whitney Williams drove to the hole and put up a last second running layup that proceeded to bounce off the rim, all but ending TCU's hopes for a victory Saturday afternoon. As she did all day Saturday, Thompson was in the right place at the right time, darting into the lane for a rebound and foul call, thus sending the senior to the line for two shots and the victory. The Fort Worth native proceeded to knock down both free throws to secure TCU's second win of the season.

Thompson led the Frogs on the day with a team-high 11 points on 4-of-9 shooting, including 3-of-3 from the line. Latricia Lovings was the lone other Frog in double-figures with a career-high 10 points on 5-of-8 from the field. Both Thompson and Lovings' posted seven boards apiece.

**Fordham (3-2)**

##	Player Name	FG	3FG	FT	RB	PF	TP	A	TO	BLK	S	MIN
02	COLLINS, Arielle	* 2-17	0-0	3-3	8-5	13	2	7	3	2	0	2 37
04	DURANT, Taryn	* 1-2	0									

**7 TCU 80, HOUSTON 35**  
Houston, Texas (Hofheinz Pavilion)  
Dec. 1, 2011

**HOUSTON, Texas** - TCU used a 79-29 run to crush Houston Thursday night at Hofheinz Pavilion, 80-35.

The Horned Frogs, who led by as many as 47 Thursday, routed the Cougars on every front. After Houston jumped out to an early 6-1 lead, the Purple and White went on a 79-29 run to blow the game wide open en route to their second-straight victory and third of the year. In all, TCU, who shot almost 50 percent from the floor Thursday, held Houston to only four second half field goals as the Cougars didn't even score from the field in the second half until the 7:58 mark.

When it was all said and done, TCU, now 3-4 on the year, hounded the Cougars (0-7) into going 4-of-25 during the second half, while only making a total of 9-of-47 from the floor to shoot 19.1 percent from the field for the entire game, which ranks No. 2 all-time in program history for lowest field goal percentage by an opponent.

By limiting the Cougars, who shot only 15.4 percent from three, to only nine field goals the entire game, the Frogs stifling defense held Houston to second lowest field goals made by the opposition in a single-game. The Cougars 35 points were not only the seventh-fewest in a game by an opponent, but also marked the fourth time this season the Purple and White have held an opponent to less than 50 points in a game.

**Houston (0-7)**

##	Player Name	FG	3FG	FT	RB	PF	TP	A	TO	BLK	S	MIN	
34	ALFORD, Terran	f	1-6	0-0	0-0	2-6	8	3	2	0	0	0	32
44	MARTIN, Voche	c	1-6	0-0	2-2	4-7	11	2	4	0	3	1	24
03	LOYDRAKE, Mileka	g	0-3	0-1	1-2	1-3	4	1	1	2	4	0	28
22	BUTTON, Roxana	g	3-16	0-5	4-7	1-1	2	4	10	1	8	0	37
33	PARKS, Danielle	g	2-9	2-7	2-4	0-0	0	1	8	1	2	1	32
11	POPE, Tahila	0-0	0-0	4-6	2-2	4	2	4	0	2	0	1	23
25	WOODS, Mae	2-7	0-0	2-6	0-0	0	1	6	0	3	0	0	24
<b>TEAM</b>		5-3-8											
<b>Totals.....</b>		<b>9-47 2-13 15-27 15-22-37 14 35 4 22 2 5 200</b>											

<b>Total FG%</b>	1st Half: 5-22 22.7%	2nd Half: 4-25 16.0%	Game: 19.1%
<b>3-Pt. FG%</b>	1st Half: 2-8 25.0%	2nd Half: 0-5 0.0%	Game: 15.4%
<b>F Throw %</b>	1st Half: 6-12 50.0%	2nd Half: 9-15 60.0%	Game: 55.6%
<b>Deadball Rbs:</b>	5		

**Officials:** Clarke Lisa Mattingly, Michol Murray, Gator Parrish  
**Technical fouls:** TCU-None. Houston-None.  
**Attendance:** 636

<b>Score by Periods</b>	<b>1st</b>	<b>2nd</b>	<b>Total</b>
<b>TCU</b>	<b>35</b>	<b>45</b>	<b>80</b>
<b>Houston</b>	<b>18</b>	<b>17</b>	<b>35</b>

**TCU (3-4)**

##	Player Name	FG	3FG	FT	RB	PF	TP	A	TO	BLK	S	MIN	
22	GROSS, Delisa	f	3-6	1-2	2-2	1-3	4	2	9	0	0	1	21
21	LOVINGS, Laticia	c	2-4	0-0	1-2	1-8	9	4	5	1	3	3	22
01	THOMPSON, A.	g	1-1	0-0	2-4	1-1	2	4	3	0	0	1	16
02	WILLIAMS, Whitney	g	3-5	1-2	0-0	1-2	3	1	7	5	0	0	23
24	VENTRESS, Natalie	g	3-10	0-2	2-2	1-1	2	1	8	3	2	0	18
04	PRINCE, Chelsea	5-10	0-3	2-2	4-1	5	2	12	0	1	1	1	20
05	HENSON, Meagan	0-1	0-0	0-0	0-0	0	2	0	2	1	0	0	14
23	MITTIE, Logan	2-2	2-2	0-0	1-1	2	1	6	2	1	0	1	16
25	PARKER, Jazz	3-9	0-1	0-0	1-2	3	6	1	3	0	2	1	13
33	WYNN, Briesha	6-11	0-2	1-2	3-6	9	3	13	1	0	0	4	19
44	COLBERT, Ashley	4-7	0-0	2-2	2-2	1	10	0	0	3	0	18	
<b>TEAM</b>		3-3											
<b>Totals.....</b>		<b>32-66 4-14 12-16 14-30-44 21 80 18 11 8 14 200</b>											

<b>TOTAL FG%</b>	1st Half: 14-35 40.0%	2nd Half: 18-31 58.1%	Game: 48.5%
<b>3-Pt. FG%</b>	1st Half: 3-9 33.3%	2nd Half: 1-5 20.0%	Game: 28.6%
<b>F Throw %</b>	1st Half: 4-5 80.0%	2nd Half: 8-11 72.7%	Game: 75.0%
<b>Deadball Rebounds:</b>	2		

<b>Score by Periods</b>	<b>1st</b>	<b>2nd</b>	<b>Total</b>
<b>TCU</b>	<b>35</b>	<b>45</b>	<b>80</b>
<b>Houston</b>	<b>18</b>	<b>17</b>	<b>35</b>

**TCU (4-4)**

##	Player Name	FG	3FG	FT	RB	PF	TP	A	TO	BLK	S	MIN	
22	GROSS, Delisa	f	4-6	1-2	2-2	0-4	4	2	11	0	0	1	16
24	VENTRESS, Natalie	f	4-9	0-1	0-2	1-1	4	8	1	3	0	1	22
44	COLBERT, Ashley	c	0-2	0-0	0-0	0-1	1	0	0	0	1	0	12
01	THOMPSON, A.	g	2-7	1-2	4-7	2-4	6	2	9	2	3	0	31
02	WILLIAMS, Whitney	g	4-6	3-4	0-0	0-3	2	11	6	1	1	3	30
04	PRINCE, Chelsea	7-10	1-1	1-3	0-5	4	16	4	3	0	1	18	
05	HENSON, Meagan	0-1	0-1	0-0	0-0	0	0	4	3	0	0	9	
21	LOVINGS, Laticia	3-6	0-0	0-1	2-3	2	6	0	2	0	0	26	
23	MITTIE, Logan	1-2	0-1	0-0	0-1	1	2	1	2	0	0	9	
25	PARKER, Jazz	0-0	0-0	1-2	0-0	0	1	0	0	0	0	3	
33	WYNN, Briesha	3-5	1-1	2-2	0-5	4	9	3	5	1	3	24	
<b>TEAM</b>		3-4-7											
<b>Totals.....</b>		<b>28-54 7-13 10-19 8-31-39 22 73 21 22 4 11 200</b>											

<b>TOTAL FG%</b>	1st Half: 13-24 54.2%	2nd Half: 15-30 50.0%	Game: 51.9%
<b>3-Pt. FG%</b>	1st Half: 4-8 50.0%	2nd Half: 3-5 60.0%	Game: 53.8%
<b>F Throw %</b>	1st Half: 10-16 62.5%	2nd Half: 0-3 0.0%	Game: 52.6%
<b>Deadball Rebounds:</b>	4		

<b>Score by Periods</b>	<b>1st</b>	<b>2nd</b>	<b>Total</b>
<b>Lamar</b>	<b>26</b>	<b>33</b>	<b>59</b>
<b>TCU</b>	<b>40</b>	<b>33</b>	<b>73</b>

**Lamar (5-5)**

##	Player Name	FG	3FG	FT	RB	PF	TP	A	TO	BLK	S	MIN	
23	Whittaker, Monique	f	6-18	4-7	2-2	2-3	5	3	18	1	4	1	28
05	Loyd, Kalis	g	5-13	0-1	8-13	2-6	8	3	18	5	6	1	40
12	Mock, Brateicka	g	2-4	1-2	0-1	0-1	1	5	1	4	0	2	30
14	Baylor, Carenn	g	2-5	1-4	1-2	1-2	3	4	6	1	0	0	19
30	Hays, Taylor	g	0-2	0-1	0-0	0-4	1	0	0	2	1	1	18
01	Ayers, Gia	0-1	0-1	0-0	0-0	0	0	2	1	0	1	9	
21	Pateraki, Ria	0-0	0-0	0-0	0-0	2	0	0	0	0	0	2	
22	Bellatin, Francesca	0-0	0-0	0-0	0-1	0	0	0	0	0	0	3	
24	Green, Ang	1-6	0-1	1-3	2-2	4	3	4	1	0	0	28	
32	Long, Shauna	0-1	0-1	0-0	0-0	0	0	0	1	0	1	5	
40	Heithoff, Danielle	0-1	0-0	0-0	1-0	1	0	0	2	0	0	6	
44	Henderson, Jasmin	4-7	1-4	0-0	1-1	4	9	1	1	0	0	12	
<b>TEAM</b>		2-2-4											
<b>Totals.....</b>		<b>20-58 7-22 12-21 11-22-33 20 59 15 22 3 9 200</b>											

<b>Total FG%</b>	1st Half: 9-28 32.1%	2nd Half: 11-30 36.7%	Game: 34.5%
<b>3-Pt. FG%</b>	1st Half: 5-11 45.5%	2nd Half: 2-11 18.2%	Game: 31.8%
<b>F Throw %</b>	1st Half: 3-6 50.0%	2nd Half: 9-15 60.0%	Game: 57.1%
<b>Deadball Rbs:</b>	3		

**Officials:** Scotty Hermann, Glen Dixon, Julie Sharp  
**Technical fouls:** Lamar-None. TCU-None.  
**Attendance:** 2855

<b>Score by Periods</b>	<b>1st</b>	<b>2nd</b>	<b>Total</b>
<b>Lamar</b>	<b>26</b>	<b>33</b>	<b>59</b>
<b>TCU</b>	<b>40</b>	<b>33</b>	<b>73</b>

**TCU (4-5)**

##	Player Name	FG	3FG	FT	RB	PF	TP	A	TO	BLK	S	MIN	
22	GROSS, Delisa	f	1-7	1-3	0-0	0-1	3	3	0	2	0	0	16
24	VENTRESS, Natalie	f	0-1	0-0	0-0	0-1	0	0	0	0	0	0	13
21	LOVINGS, Laticia	c	0-3	0-0	0-0	0-1	2	0	1	0	2	0	21
01	THOMPSON, A.	g	3-12	0-3	1-2	2-3	5	1	7	3	8	0	30
02	WILLIAMS, Whitney	g	3-5	3-4	0-0	1-0	1	0	9	3	2	0	39
04	PRINCE, Chelsea	4-8	1-3	1-3	3-2	5	2	10	4	2	1	7	32
05	HENSON, Meagan	1-2	0-1	0-0	0-0	0	2	2	2	0	0	6	
23	MITTIE, Logan	0-0	0-0	0-0	0-0	0	0	0	0	0	0	6	
25	PARKER, Jazz	0-1	0-0	0-0	0-1	0	0	1	0	0	0	2	
33	WYNN, Briesha	6-14	2-4	0-0	1-4	5	2	14	2	2	1	3	28
44	COLBERT, Ashley	3-3	0-0	2-2	2-0	3	8	0	2	1	0	17	
<b>TEAM</b>		1-4-5											
<b>Totals.....</b>		<b>21-56 7-18 4-7 10-17-27 13 53 15 22 5 14 200</b>											

<b>TOTAL FG%</b>	1st Half: 7-28 25.0%	2nd Half: 14-28 50.0%	Game: 37.5%
<b>3-Pt. FG%</b>	1st Half: 3-9 33.3%	2nd Half: 4-9 44.4%	Game: 38.9%
<b>F Throw %</b>	1st Half: 2-4 50.0%	2nd Half: 2-3 66.7%	Game: 57.1%
<b>Deadball Rebounds:</b>	1		

<b>Score by Periods</b>	<b>1st</b>	<b>2nd</b>	<b>Total</b>
<b>Texas A&amp;M</b>	<b>28</b>	<b>40</b>	<b>68</b>
<b>TCU</b>	<b>19</b>	<b>34</b>	<b>53</b>

**Texas A&M (7-2)**

##	Player Name	FG	3FG	FT	RB	PF	TP	A	TO	BLK	S	MIN	
21	Elonu, Adaora	f	6-12	0-0	3-4	7-5	12	1	15	1	3	0	42
34	Gilbert, Karla	c	2-4	0-0	1-1	4-5	9	1	5	1	1	2	0
04	Carter, Sydney	g	4-14	1-5	0-0	0-2	2	9	5	4	0	2	38
20	White, Tyra	g	6-13	0-2	3-3	3-3	6	1	15	3	5	0	36
32	Pratcher, Adrienne	g	3-5	1-1	0-0	0-2	2	7	5	4	1	4	27
03	Bone, Kelsey	4-11	0-0	2-4	3-5	2	10	1	4	2	1	26	
05	Bellock, Kristi	1-1	0-0	0-0	1-0	1	0	2	0	1	0	1	5
14	Grant, Kristen	0-0	0-0	0-0	0-0	0	0	0	0	0	0	3	
15	Scott, Tori	0-3	0-0	0-0	0-1	1	0	1	0	0	0	8	
25	Collins, Skylar	1-1	1-1	2-2	0-1	1	5	0	2	0	0	8	
<b>TEAM</b>		3-3-6											
<b>Totals.....</b>		<b>27-64 3</b>											

**10 TCU 60, SAM HOUSTON STATE 49**  
Fort Worth, Texas (Daniel-Meyer Coliseum)  
Dec. 18, 2011

FORT WORTH, Texas - TCU used a 21-3 run midway through the second half Sunday to down Sam Houston State at Daniel-Meyer Coliseum, 60-49.

After trailing by eight at the break, the Horned Frogs, now 5-5 on the year, switched to a 2-3 zone 4 minutes into the second half Sunday and simply suffocated the Bearkats to the tune of 22 turnovers, including 13 during the second half alone. In all, the Frogs held SHSU without a bucket from the field for over 10 minutes of play in the final frame.

TCU forced Sam Houston State into only five made field goals in the second half, which marks the fourth time this season the Frogs have held an opponent to five or less field goals in a single-half. In all, the Bearkats went 5-of-30 from the floor for 16.7 percent in the second half and by doing so posted only 18 second half points, which sits inside the top-10 for fewest second half points allowed in a single-game.

Freshman Natalie Ventress came off the bench Sunday to score 14 points, while sophomore Briesha Wynn, who made her second start of the season, scored 10 points. Senior Antoinette Thompson just missed her first career double-double Sunday, finding the bottom of the net for nine points, while grabbing a team and career-high 11 boards, including nine on the defensive end of the court.

**Sam Houston State (3-4)**

#	Player Name	FG	3FG	FT	RB	PF	TP	A	TO	BLK	S	MIN
10	Martin, Britni	f	3-14	2-11	1-2	0-2-2	4	9	1	3	0	35
30	Thomas, Sequeena	f	4-12	0-0	2-2	6-6-12	4	10	2	6	2	34
12	Readle, Angela	c	2-6	0-0	2-2	4-6-10	3	6	0	3	0	26
03	Johnson, Jasmine	g	1-5	0-1	2-2	0-0-0	4	4	2	4	0	16
34	Smith, Chance	g	2-14	2-9	4-9	0-3-3	4	10	1	2	1	31
01	Clavelle, Kaysean	0-2	0-2	0-0	0-1-1	0	0	1	0	0	0	4
11	Echols, Khamra	1-3	0-1	0-0	2-1-3	2	2	2	2	1	3	28
15	Wombles, Devin	1-1	0-0	0-0	0-1-1	0	2	0	0	0	0	3
21	Wiley, Jasmin	1-1	0-0	0-0	1-2-3	3	2	0	1	0	0	10
32	Tucker, Zoe	2-5	0-0	0-0	0-2-2	2	4	0	1	1	1	13
Team		5-2-7										
<b>Totals.....</b>		<b>17-63</b>	<b>4-24</b>	<b>11-17</b>	<b>18-26-46</b>	<b>26</b>	<b>49</b>	<b>9</b>	<b>22</b>	<b>5</b>	<b>9</b>	<b>200</b>

<b>TOTAL FG%</b>	1st Half: 12-33 36.4%	2nd Half: 5-30 16.7%	Game: 27.0%
<b>3-Pt. FG%</b>	1st Half: 3-11 27.3%	2nd Half: 1-13 7.7%	Game: 16.7%
<b>F Throw %</b>	1st Half: 4-7 57.1%	2nd Half: 7-10 70.0%	Game: 64.7%
<b>Deadball Rbs:</b>	4		

**Officials:** Scotty Hermann, Scott Fruehling, Julie Sharp  
**Technical fouls:** Sam Houston State-None. TCU-None.  
**Attendance:** 2933

Score by Periods	1st	2nd	Total
Sam Houston State	31	18	49
TCU	23	37	60

**11 TCU 60, TULSA 43**  
Fort Worth, Texas (Daniel-Meyer Coliseum)  
Dec. 20, 2011

FORT WORTH, Texas - TCU closed the first half on a 14-4 run and never trailed the rest of the night, downing Tulsa at Daniel-Meyer Coliseum Tuesday, 60-43.

The Frogs, who led by as many as 19 Tuesday, turned a back-and-fourth game early into a one-sided affair when they opened the second half on an 8-2 run, which included three's by both junior Whitney Williams and sophomore Briesha Wynn. In all, TCU, now 6-5 on the season, went on a combined 22-6 run between the end of the first half and the beginning moments of the second frame to blow the game wide open.

Wynn continued her strong offensive game Tuesday night, scoring a team-high 11 points on 4-of-7 shooting, marking the fourth time in five games the sophomore has scored in double-figures. By leading TCU in scoring, Wynn, who also grabbed seven rebounds Tuesday, has now carried the Frogs on the offensive end of the court two out of the last three games heading into break.

The Purple and White also received a solid contribution from Latricia Lovings, who posted nine points and seven boards. Lovings also recorded three blocks, which moves her into sole possession of No. 10 all-time in program history in blocked shots with 48 for her young career.

**TULSA (3-6)**

#	Player Name	FG	3FG	FT	RB	PF	TP	A	TO	BLK	S	MIN
31	COUSINARD, Tiffani	f	1-5	0-0	0-0	0-6-6	3	2	1	2	0	17
42	SCOTT, Chanice	f	5-13	0-2	0-0	3-4-7	2	10	2	3	0	34
12	MAYBERRY, Taleya	g	2-14	2-4	7-7	1-2-3	1	13	2	1	3	37
25	MCQUIN, Jessica	g	0-1	0-1	0-0	0-2-2	2	0	0	2	0	12
35	BRADY, Kadan	g	2-6	0-3	0-0	2-1-3	1	4	1	1	0	32
13	DEWARE, Virginia	0-0	0-0	2-2	0-0-0	0	2	0	0	0	0	2
15	LEWIS, Denise	0-1	0-0	0-1	1-0-1	1	0	0	1	0	0	5
20	FLEET, Amber	0-1	0-0	0-0	0-0-0	0	0	0	0	0	0	2
22	MASON, Amanda	0-0	0-0	0-1	0-0-0	0	0	0	0	0	0	2
24	HOOKER, Taylor	4-15	0-2	0-2	6-7-13	3	8	2	2	1	2	34
32	TURNER, Mariah	0-2	0-0	0-0	1-1-2	4	0	0	3	0	0	8
54	MCDANIEL, Loren	2-9	0-0	0-0	4-0-4	2	4	0	1	0	0	15
TEAM		3-3-6										
<b>Totals.....</b>		<b>16-67</b>	<b>2-12</b>	<b>9-13</b>	<b>21-26-47</b>	<b>19</b>	<b>43</b>	<b>8</b>	<b>17</b>	<b>2</b>	<b>7</b>	<b>200</b>

<b>TOTAL FG%</b>	1st Half: 8-31 25.8%	2nd Half: 8-36 22.2%	Game: 23.9%
<b>3-Pt. FG%</b>	1st Half: 2-7 28.6%	2nd Half: 0-5 0.0%	Game: 16.7%
<b>F Throw %</b>	1st Half: 0-0 0.0%	2nd Half: 9-13 69.2%	Game: 69.2%
<b>Deadball Rbs:</b>	2		

**Officials:** Penny Davis, Tiffany Bird, Ernest Solis  
**Technical fouls:** Tulsa-None. TCU-None.  
**Attendance:** 2531

Score by Periods	1st	2nd	Total
Tulsa	18	25	43
TCU	29	31	60

**12 TCU 54, OKLAHOMA 82**  
Norman, Okla.  
Dec. 28, 2011

NORMAN, Okla. - Natalie Ventress and Antoinette Thompson both scored in double-figures Wednesday, but it wasn't enough as Oklahoma dropped TCU at the Lloyd Noble Center, 82-54.

Ventress, a freshman from Fort Worth, scored 14 points on 5-of-15 shooting, which included a new career-high of four triples from deep. In all, Ventress scored nine of her 14 in the second half, including going 3-of-4 from behind the arc. Fellow freshman Chelsea Prince had another all-around game for the Horned Frogs, scoring eight points, while also grabbing a team-high seven boards.

With the loss, TCU, who forced OU into a game-high 26 turnovers, moved to 6-6 on the year and saw its two-game winning streak come to an end. Oklahoma improved to 8-3 overall and won its fifth-straight contest.

For a majority of the night, OU showed why they were picked to finish in the upper-half of the Big 12 as the Sooners simply shot lights out from all over the court, shooting a blistering 47.5 percent, including 40 percent from three-point land. Aaryn Ellenberg scored a game-high 24 points on 10-of-16 shooting, including 4-of-7 from deep. Sharane Campbell was also in double-figures with 17 points, while Morgan Hook and Whitney Hand both chipped in with 12 points apiece, respectively.

**Oklahoma (8-3)**

#	Player Name	FG	3FG	FT	RB	PF	TP	A	TO	BLK	S	MIN
53	McFarland, Joanna	f	2-9	0-2	0-0	2-5-7	3	4	0	1	0	25
04	Griffin, Nicole	c	1-2	0-0	2-2	3-6-9	1	4	0	2	2	18
03	Ellenberg, Aaryn	g	10-16	4-7	0-0	1-1-2	2	24	3	3	0	29
10	Hook, Morgan	g	4-7	2-5	2-3	0-3-3	2	12	5	2	0	23
25	Hand, Whitney	g	3-7	2-5	4-4	1-5-6	0	12	3	3	0	33
12	Cerina, Jelena	1-3	0-0	0-0	2-3-5	0	2	0	0	1	0	13
20	Zander, Katherine	0-0	0-0	0-1	0-1-1	0	0	0	1	0	0	5
22	Harden, DaShawn	2-6	0-0	0-1	0-2-2	1	4	4	8	0	1	18
24	Campbell, Sharane	5-7	0-1	7-8	1-2-3	4	17	1	5	0	2	18
34	Jeffcoat, Jacqueline	0-0	0-0	1-2	0-3-3	2	1	1	0	0	0	8
42	Williams, Kaylon	1-4	0-0	0-0	2-1-3	2	2	0	1	2	0	10
TEAM		2-2-4										
<b>Totals.....</b>		<b>29-61</b>	<b>8-20</b>	<b>16-21</b>	<b>14-34-48</b>	<b>17</b>	<b>82</b>	<b>17</b>	<b>26</b>	<b>5</b>	<b>11</b>	<b>200</b>

<b>TOTAL FG%</b>	1st Half: 15-27 55.6%	2nd Half: 14-34 41.2%	Game: 47.5%
<b>3-Pt. FG%</b>	1st Half: 3-11 27.3%	2nd Half: 5-9 55.6%	Game: 40.0%
<b>F Throw %</b>	1st Half: 8-8 100%	2nd Half: 8-13 61.5%	Game: 76.2%
<b>Deadball Rbs:</b>	1		

**Officials:** Lisa Jones, Gator Parrish, Scotty Hermann  
**Technical fouls:** TCU-Team 2. Oklahoma-None.  
**Attendance:** 7108

Score by Periods	1st	2nd	Total
TCU	20	34	54
Oklahoma	41	41	82

**TCU (5-5)**

#	Player Name	FG	3FG	FT	RB	PF	TP	A	TO	BLK	S	MIN
04	PRINCE, Chelsea	f	2-7	0-2	2-6	3-3-6	4	6	0	1	4	22
33	WYNN, Briesha	f	2-6	0-2	6-6	3-3-6	2	10	1	3	1	18
44	COLBERT, Ashley	c	1-2	0-0	1-2	1-3-4	0	3	0	0	1	15
01	THOMPSON, A.	g	2-9	1-5	4-6	2-9-11	0	9	3	6	0	23
02	WILLIAMS, Whitney	g	2-7	0-2	2-2	0-1-1	2	6	2	4	0	15
05	HENSON, Meagan	1-1	0-0	2-2	1-0-1	2	4	0	1	0	0	14
21	LOVINGS, Latricia	1-2	0-0	4-6	1-3-4	4	6	0	2	2	1	22
22	GROSS, Delisa	1-6	0-3	0-0	3-0-3	1	2	1	1	0	2	21
23	MITTIE, Logan	0-1	0-1	0-0	0-1-1	1	0	0	1	0	0	5
24	VENTRESS, Natalie	4-12	2-3	4-6	2-3-5	1	14	0	1	0	1	24
25	PARKER, Jazz	0-0	0-0	0-0	0-0-0	0	0	0	0	0	0	1
Team		1-3-4										
<b>Totals.....</b>		<b>16-53</b>	<b>3-18</b>	<b>25-36</b>	<b>17-29-46</b>	<b>17</b>	<b>60</b>	<b>7</b>	<b>20</b>	<b>8</b>	<b>10</b>	<b>200</b>

<b>TOTAL FG%</b>	1st Half: 8-34 23.5%	2nd Half: 8-19 42.1%	Game: 30.2%
<b>3-Pt. FG%</b>	1st Half: 2-12 16.7%	2nd Half: 1-6 16.7%	Game: 16.7%
<b>F Throw %</b>	1st Half: 5-10 50.0%	2nd Half: 20-26 76.9%	Game: 69.4%
<b>Deadball Rebounds:</b>	5, 1		

**Officials:** Scotty Hermann, Scott Fruehling, Julie Sharp  
**Technical fouls:** Sam Houston State-None. TCU-None.  
**Attendance:** 2933

**TCU (6-5)**

#	Player Name	FG	3FG	FT	RB	PF	TP	A	TO	BLK	S	MIN
04	PRINCE, Chelsea	f	2-5	0-1	1-5	2-3-5	2	5	1	2	1	17
33	WYNN, Briesha	f	4-7	1-3	2-2	2-5-7	2	11	1	4	0	20
21	LOVINGS, Latricia	c	4-10	0-0	1-4	2-5-7	2	9	0	1	3	19
01	THOMPSON, A.	g	2-6	1-3	2-2	0-0-0	3	7	2	3	0	22
02	WILLIAMS, Whitney	g	1-5	1-4	0-0	0-6-6	1	3	2	2	0	32
05	HENSON, Meagan	0-1	0-1	4-4	0-0-0	0	4	1	0	0	0	10
22	GROSS, Delisa	2-8	0-4	0-0	0-3-3	0	4	0	0	0	0	21
23	MITTIE, Logan	0-2	0-2	2-2	0-0-0	3	2	0	1	0	0	12
24	VENTRESS, Natalie	0-2	0-1	4-4	3-5-8	0	4	3	1	0	2	25
25	PARKER, Jazz	3-4	1-1	0-0	0-0-0	1	7	0	0	0	0	9
44	COLBERT, Ashley	1-4	0-0	2-2	1-3-4	1	4	0	0	3	0	13
Team		1-2-3										
<b>Totals.....</b>		<b>19-54</b>	<b>4-20</b>	<b>18-25</b>	<b>11-32-43</b>	<b>15</b>	<b>60</b>	<b>10</b>	<b>15</b>	<b>7</b>	<b>6</b>	<b>200</b>

<b>TOTAL FG%</b>	1st Half: 10-29 34.5%	2nd Half: 9-25 36.0%	Game: 35.2%
<b>3-Pt. FG%</b>	1st Half: 2-11 18.2%	2nd Half: 2-9 22.2%	Game: 20.0%
<b>F Throw %</b>	1st Half: 7-8 87.5%	2nd Half: 11-17 64.7%	Game: 72.0%
<b>Deadball Rebounds:</b>	5		

**Officials:** Penny Davis, Tiffany Bird, Ernest Solis  
**Technical fouls:** Tulsa-None. TCU-None.  
**Attendance:** 2531

# 13 TCU 66, TEXAS SOUTHERN 38

Fort Worth, Texas (Daniel-Meyer Coliseum)  
Dec. 31, 2011

FORT WORTH, Texas - TCU used an aggressive and strong defensive performance Saturday to defeat Texas Southern in its final game of 2011 at Daniel-Meyer Coliseum, 66-38.

The Horned Frogs, now 7-6 on the season, simply suffocated the Tigers (1-9), limiting them to only 14 made buckets the entire afternoon on 55 shot attempts for a grand total of 25.5 percent. By holding Texas Southern to only 25.5 percent from the field, TCU has now held seven different opponents to under 30 percent shooting and improved to 42-4 overall when doing so since 2008-09. The Purple and White's defense also held TSU to 12.5 percent from behind the arc on 2-of-16 shooting.

When it was all said-and done, TCU, who only had eight turnovers the entire game, simply dominated from start to finish, outscoring Texas Southern in the paint, 32-14, while forcing the Tigers into 20 turnovers, which resulted in a 24-5 advantage in points off turnovers Saturday. The Purple and White's bench did most of the damage as the Horned Frogs, who outrebounded Texas Southern Saturday, outscored TSU off the bench, 30-18.

On a day in which every active Horned Frog player scored, Natalie Ventress led the way for TCU, scoring 15 points on 7-of-16 from the field. The freshman has now scored in double-figures in two-straight contests and three out of the last four games.

Texas Southern (1-9)												
#	Player Name	FG	3FG	FT	RB	PF	TP	A	TO	BLK	S	MIN
03	FLEMING, Giianne	f	5-16	2-9	2-2	2-2-4	3	14	0	4	0	32
25	HALL, Azalea	f	1-1	0-0	0-0	1-3-4	2	2	0	1	0	21
23	LAWLER, Ginnesica	c	0-1	0-0	0-0	0-2-2	1	0	0	0	0	13
01	TAYLOR, Kiara	g	0-4	0-3	0-0	1-1-2	0	0	0	1	0	11
13	MULLER, Frantz	g	2-4	0-0	0-0	2-0-2	2	4	1	2	0	14
05	LYDE, Janae	g	0-4	0-1	0-0	0-1-1	0	0	0	1	0	12
10	VOORHIES, Freddi	g	0-0	0-0	0-0	0-0-0	0	0	0	1	0	2
11	DISU, Adijatu	g	1-2	0-0	0-0	0-2-2	1	2	0	0	1	9
12	SIMMONS, Morgan	g	3-7	0-0	1-1	2-7-9	3	6	0	2	0	24
14	McQUEEN, Janelle	g	0-3	0-0	2-2	3-1-4	1	2	0	2	0	18
32	WEST, Kayla	g	2-13	0-3	4-6	1-3-4	2	8	2	3	0	31
34	RICHARDSON, Chasity	g	0-0	0-0	0-0	0-0-0	0	0	0	0	0	3
40	ANYAM, Crystal	g	0-0	0-0	0-0	1-0-1	2	2	0	1	0	7
44	LAWSON, Tineka	g	0-0	0-0	0-0	0-0-0	2	0	0	0	0	3
Team		3-5-8										
Totals.....		14-55	2-16	8-11	16-27-43	19	38	5	20	2	4	200

<b>TOTAL FG%</b>	1st Half: 7-25 28.0%	2nd Half: 7-30 23.3%	Game: 25.5%
<b>3-Pt. FG%</b>	1st Half: 0-6 0.0%	2nd Half: 2-10 20.0%	Game: 12.5%
<b>F Throw %</b>	1st Half: 1-2 50.0%	2nd Half: 7-9 77.8%	Game: 72.7%
<b>Deadball Rbs:</b>	3		

Officials: Gator Parrish, Peter Contreras, Glen Dixon  
Technical fouls: Texas Southern-None. TCU-None.  
Attendance: 2418

Score by Periods	1st	2nd	Total
Texas Southern	15	23	38
TCU	38	28	66

TCU (7-6)												
#	Player Name	FG	3FG	FT	RB	PF	TP	A	TO	BLK	S	MIN
24	VENTRESS, Natalie	f	7-16	0-5	1-2	6-1-7	1	15	2	2	0	26
33	WYNN, Briesha	f	3-9	0-2	0-0	0-3-3	0	6	2	0	2	21
21	LOVINGS, Latricia	c	2-3	0-0	2-6	3-3-6	0	6	0	3	1	18
01	THOMPSON, A.	g	2-5	1-1	2-2	2-4-6	1	6	2	3	0	22
02	WILLIAMS, Whitney	g	1-9	1-6	0-0	0-1-1	1	3	5	1	2	24
04	PRINCE, Chelsea	g	1-3	0-0	0-0	2-1-3	3	2	0	1	1	14
05	HENSON, Meagan	g	1-4	0-2	0-1	0-1-1	0	2	0	0	3	9
15	NAGEL, Elizabeth	g	1-1	1-1	0-0	0-0-0	0	3	0	0	0	2
22	GROSS, Delisa	g	2-8	0-5	2-2	2-0-2	1	6	0	0	1	28
23	MITTIE, Logan	g	0-4	0-2	2-4	1-0-1	3	2	2	1	0	8
25	PARKER, Jazz	g	2-5	0-0	0-0	0-0-0	1	4	0	0	0	7
44	COLBERT, Ashley	g	3-4	0-0	5-7	4-8-12	1	11	0	1	1	21
Team		4-2-6										
Totals.....		25-71	2-24	14-24	24-24-48	12	66	13	8	10	10	200

<b>TOTAL FG%</b>	1st Half: 15-37 40.5%	2nd Half: 10-34 29.4%	Game: 35.2%
<b>3-Pt. FG%</b>	1st Half: 1-13 7.7%	2nd Half: 1-11 9.1%	Game: 8.3%
<b>F Throw %</b>	1st Half: 7-8 87.5%	2nd Half: 7-16 43.8%	Game: 58.3%
<b>Deadball Rebounds:</b>	5:1		

# 14 TCU 54, TEXAS-PAN AMERICAN 56

Fort Worth, Texas (Daniel-Meyer Coliseum)  
Jan. 5, 2012

FORT WORTH, Texas - Natalie Ventress scored 15 points Thursday night, but TCU dropped a hard-fought 56-54 decision to Texas-Pan American at Daniel-Meyer Coliseum.

Down by one in the closing seconds of the contest, senior Antoinette Thompson stole the rock from a Bronc player and the Frogs appeared to be in business with the ball in hand and only 29 seconds left to go in the game. After a quick timeout, sophomore Briesha Wynn drove to the bucket and put up a running shot with 19 seconds left, but the ball rattled out. Wynn tried to get redemption the next trip down the court after UTPA's Erin Lewis missed the front end of a free throw, but her shot came up short for a second-straight trip and the Broncos were able to escape with their first victory ever in a series that dates back to 1978.

Ventress led TCU (7-7) on the night with 15 points on 5-of-15 shooting from the field, while Wynn chipped in by tying a career-high with 14 points on 6-of-15 shooting. The sophomore also tallied a team-high seven boards. Ventress has now led TCU in scoring four out of the last five games.

UTPA, now 7-11 on the year, was carried by Bianca Toree, who cashed in with 18 points on 6-of-10 from the field, including a sizzling 5-of-6 from behind the arc. LaQuita Garner was the only other Bronc player in double-figures with 11 points.

UTPA (7-11)												
#	Player Name	FG	3FG	FT	RB	PF	TP	A	TO	BLK	S	MIN
24	JACKSON, Donna	f	3-9	0-0	2-5	3-4-7	4	8	1	7	0	23
32	GOODSON, Keandra	f	2-7	0-0	2-4	3-3-6	3	6	1	1	0	26
12	SIMON, Franchesca	g	2-4	1-2	0-0	1-1-2	0	5	1	2	1	17
15	LEWIS, Erin	g	0-3	0-1	0-1	0-7-7	1	0	7	1	0	34
23	GARNER, LaQuita	g	4-19	3-12	0-0	2-2-4	3	11	4	4	1	36
10	TORRE, Bianca	g	6-10	5-6	1-2	0-2-2	1	18	2	2	0	33
21	MOODY, Cassandra	g	1-1	0-0	0-0	0-0-0	0	2	0	0	0	4
22	OPARA, Adanna	g	3-4	0-0	0-0	1-3-4	4	6	1	0	2	21
33	GORDON, Jasmine	g	0-1	0-0	0-0	0-1-1	0	0	0	0	0	6
Team		2-2-4										
Totals.....		21-58	9-21	5-12	12-25-37	16	56	17	18	4	6	200

<b>TOTAL FG%</b>	1st Half: 11-32 34.4%	2nd Half: 10-26 38.5%	Game: 36.2%
<b>3-Pt. FG%</b>	1st Half: 6-9 66.7%	2nd Half: 3-12 25.0%	Game: 42.9%
<b>F Throw %</b>	1st Half: 1-5 20.0%	2nd Half: 4-7 57.1%	Game: 41.7%
<b>Deadball Rbs:</b>	2		

Officials: Scotty Hermann, Robert Strong, John W. Haefeli  
Technical fouls: UTPA-None. TCU-None.  
Attendance: 2256

Score by Periods	1st	2nd	Total
UTPA	29	27	56
TCU	24	30	54

TCU (7-7)												
#	Player Name	FG	3FG	FT	RB	PF	TP	A	TO	BLK	S	MIN
24	VENTRESS, Natalie	f	5-15	0-3	5-5	1-2-3	0	15	5	2	1	31
33	WYNN, Briesha	f	6-15	0-2	2-2	0-7-7	4	14	1	3	2	30
44	COLBERT, Ashley	c	1-3	0-0	0-0	2-3-5	1	2	1	0	4	15
01	THOMPSON, A.	g	1-5	0-0	5-8	3-1-4	2	7	1	4	0	18
02	WILLIAMS, Whitney	g	3-5	0-2	0-0	0-3-3	2	6	5	4	2	38
05	HENSON, Meagan	g	0-0	0-0	0-0	0-0-0	0	0	0	0	0	2
21	LOVINGS, Latricia	g	4-5	0-0	0-1	1-3-4	3	8	0	0	3	21
22	GROSS, Delisa	g	0-4	0-2	0-0	2-3-5	2	0	0	3	0	22
23	MITTIE, Logan	g	0-1	0-0	0-0	0-1-1	1	0	0	0	0	9
25	PARKER, Jazz	g	1-2	0-0	0-0	1-0-1	0	2	0	1	0	4
Team		1-6-7										
Totals.....		21-55	0-9	12-16	11-29-40	15	54	13	17	9	8	200

<b>TOTAL FG%</b>	1st Half: 10-35 28.6%	2nd Half: 11-20 55.0%	Game: 38.2%
<b>3-Pt. FG%</b>	1st Half: 0-8 0.0%	2nd Half: 0-1 0.0%	Game: 0.0%
<b>F Throw %</b>	1st Half: 4-6 66.7%	2nd Half: 8-10 80.0%	Game: 75.0%
<b>Deadball Rebounds:</b>	2:1		

# 15 TCU 44, HARVARD 56

Fort Worth, Texas (Daniel-Meyer Coliseum)  
Jan. 7, 2012

FORT WORTH, Texas - TCU rallied to pull within nine Saturday night, but Harvard was able to knock down some timely free throws to escape Daniel-Meyer Coliseum with a 56-44 victory.

The Horned Frogs (7-8) used a 20-6 run midway through the second half Saturday to pull within nine, but couldn't complete the second half flurry. During that stretch, TCU picked up the defensive intensity to the tune of holding Harvard, now 7-6 on the season, without a field goal from the field for over 6 minutes of action. The Horned Frogs stifling defense down the stretch also limited the Crimson to only two made field goals on 12 attempts in the last 11 minutes of Saturday's contest.

For a fourth-straight game, Natalie Ventress led TCU in scoring, netting 16 points, while also securing six boards. Fellow freshman Chelsea Prince also had a solid return to the TCU lineup Saturday with seven points, four rebounds, two blocks and one steal.

Harvard had three players score in double-figures as Brogan Berry scored a game-high 17 points, which included several key three-pointers in the first half. Victoria Lippert and Christine Clark both tallied 13 points apiece, respectively.

Harvard (7-6)												
#	Player Name	FG	3FG	FT	RB	PF	TP	A	TO	BLK	S	MIN
02	Mullins, Missy	f	1-5	0-1	2-2	3-7-10	2	4	1	2	1	24
21	Lippert, Victoria	f	6-11	1-5	0-0	2-3-5	2	13	4	2	1	30
25	Rutzen, Miriam	c	1-3	0-1	2-2	0-6-6	2	4	2	3	2	32
04	Berry, Brogan	g	5-10	3-5	4-7	0-2-2	0	17	1	4	0	38
22	Clark, Christine	g	5-15	0-3	3-5	0-4-4	2	13	3	3	2	34
01	Hagedorn, Elle	g	0-1	0-1	0-0	3-3-6	1	0	2	0	1	24
12	Louie, Lindsay	g	0-0	0-0	0-0	0-0-0	0	0	0	1	0	4
32	Gordon, Elise	g	2-5	0-0	1-1	2-2-4	3	5	0	2	0	14
TEAM		2-2-4										
Totals.....		20-50	4-16	12-17	12-29-41	12	56	13	17	6	7	200

<b>TOTAL FG%</b>	1st Half: 11-25 44.0%	2nd Half: 9-25 36.0%	Game: 40.0%
<b>3-Pt. FG%</b>	1st Half: 4-11 36.4%	2nd Half: 0-5 0.0%	Game: 25.0%
<b>F Throw %</b>	1st Half: 4-5 80.0%	2nd Half: 8-12 66.7%	Game: 70.6%
<b>Deadball Rbs:</b>	0		

Officials: Jack Jones, Kent Johnson, Zac Brost  
Technical fouls: Harvard-None. TCU-None.  
Attendance: 2508

Score by Periods	1st	2nd	Total
UTPA	30	26	56
TCU	18	26	44

TCU (7-8)												
#	Player Name	FG	3FG	FT	RB	PF	TP	A	TO	BLK	S	MIN
24	VENTRESS, Natalie	f	5-14	2-7	4-4	1-5-6	3	16	0	5	0	30
33	WYNN, Briesha	f	0-5	0-0	2-2	1-6-7	1	2	1	3	0	31
21	LOVINGS, Latricia	c	0-2	0-0	2-2	0-0-0	1	2	0	0	2	15
01	THOMPSON, A.	g	1-12	1-3	1-4	3-2-5	1	4	2	3	0	27
02	WILLIAMS, Whitney	g	0-6	0-4	0-0	0-0-0	0	0	0	1	0	25
04	PRINCE, Chelsea	g	3-6	0-								

**16 TCU 46, SAN DIEGO STATE 61**  
**San Diego, Calif. (Viejas Arena)**  
**Jan. 11, 2012**

**SAN DIEGO** - TCU dropped its conference opener Wednesday night, falling to San Diego State at Viejas Arena, 61-46. The loss marked the first time since 2006 that the Horned Frogs have lost a conference opener and snapped a two-game winning streak over the Aztecs.

TCU, now 7-9 on the year and 0-1 in the Mountain West, appeared on its way to getting back in the contest late in the game Wednesday, pulling within 13 on an 8-2 run in the closing minutes, but the Aztecs Kiyana Stamps nailed two three's down the stretch to give SDSU, who is now 11-4 on the season and 1-0 in conference play, only its second win over the Purple and White in five tries.

In a game that saw five ties and 12 lead changes, TCU couldn't get over the hump Wednesday night, despite forcing 17 turnovers and limiting SDSU to only 33 percent from the field, including only seven made field goals for 21.9 percent in the first half.

Antoinette Thompson led the way for the Frogs with 13 points and seven boards. Whitney Williams chipped in with nine points.

**San Diego State (11-4, 1-0 MW)**

#	Player Name	FG	3FG	FT	RB	PF	TP	A	TO	BLK	S	MIN
55	TUTT, Kalena	f 1-1	0-0	0-0	0-3-3	1	2	0	2	0	1	22
42	NAHINU, Malia	c 2-8	0-0	0-0	2-4-6	4	4	1	2	2	2	26
01	HOPKINS, Chelsea	g 6-15	0-1	5-8	6-7-13	0	17	6	5	1	3	33
31	STAMPS, Kiyana	g 6-17	3-8	1-2	3-2-5	2	16	1	2	1	1	30
54	CLEMENTS, Courtney	g 1-7	1-3	6-6	0-3-3	2	9	1	1	0	1	33
11	HARVEY, Ahjalee	0-2	0-2	0-0	0-0-0	1	0	1	0	0	0	8
14	CULBERSON, Chairese	2-3	0-0	4-4	6-2-8	1	8	0	4	0	1	25
21	HUNTER, Kristina	0-0	0-0	0-0	0-0-0	0	0	0	0	0	0	2
22	CLARK, Gabrielle	0-1	0-1	0-0	0-3-3	0	0	0	1	1	0	9
25	GRIFFIN, Sajoyia	1-3	1-1	0-0	0-0-0	2	3	2	0	0	0	7
34	AMARIKWA, Erimma	1-3	0-0	0-0	0-1-1	3	2	0	0	0	0	5
TEAM				5-2-7				1				
<b>Totals.....</b>		<b>20-60</b>		<b>5-16 16-20</b>		<b>22-27 49</b>		<b>16</b>		<b>61</b>		<b>12 17 5 9 200</b>

<b>TOTAL FG%</b>	1st Half: 7-32 21.9%	2nd Half: 13-28 46.4%	Game: 33.3%
<b>3-Pt. FG%</b>	1st Half: 2-8 25.0%	2nd Half: 3-8 37.5%	Game: 31.3%
<b>F Throw %</b>	1st Half: 10-13 76.9%	2nd Half: 6-7 85.7%	Game: 80.0%
<b>Deadball Rbs:</b>	2:1		

**Officials: Bob Scofield, Chuck Gonzalez, Marianne Karp**  
**Technical fouls: TCU-None. San Diego State-None.**  
**Attendance: 339**

Score by Periods	1st	2nd	Total
<b>TCU</b>	20	26	46
<b>San Diego State</b>	26	35	61

**TCU (7-9, 0-1 MW)**

#	Player Name	FG	3FG	FT	RB	PF	TP	A	TO	BLK	S	MIN
22	GROSS, Delisa	f 1-5	1-5	0-0	0-2-2	0	3	0	1	0	1	19
44	COLBERT, Ashley	c 1-3	0-0	2-2	1-1-2	2	4	0	1	1	0	20
01	THOMPSON, A.	g 3-10	0-2	7-9	3-4-7	1	13	2	1	0	2	34
02	WILLIAMS, Whitney	g 3-11	3-8	0-0	0-2-2	2	9	1	5	0	1	33
24	VENTRESS, Natalie	g 0-5	0-0	4-4	4-3-7	1	4	1	2	1	1	27
04	PRINCE, Chelsea	1-5	0-0	2-4	0-1-1	3	4	0	1	1	1	19
05	HENSON, Meagan	0-1	0-0	0-0	1-0-1	0	0	1	1	0	0	5
21	LOVINGS, Latricia	1-2	0-0	0-0	2-2-4	3	2	0	1	0	1	20
25	PARKER, Jazz	0-0	0-0	0-0	0-0-0	0	0	0	0	0	0	2
33	WYNN, Briesha	3-9	0-2	1-1	0-2-2	1	7	1	1	0	0	21
TEAM				3-3								
<b>Totals.....</b>		<b>13-51</b>		<b>4-17 16-20</b>		<b>11-20-31</b>		<b>13</b>		<b>46</b>		<b>6 14 3 7 200</b>

<b>TOTAL FG%</b>	1st Half: 4-28 14.3%	2nd Half: 9-23 39.1%	Game: 25.5%
<b>3-Pt. FG%</b>	1st Half: 2-9 22.2%	2nd Half: 2-8 25.0%	Game: 23.5%
<b>F Throw %</b>	1st Half: 10-12 83.3%	2nd Half: 6-7 85.0%	Game: 80.0%
<b>Deadball Rebounds:</b>	3		

**17 TCU 79, COLORADO STATE 71**  
**Fort Worth, Texas (Daniel-Meyer Coliseum)**  
**Jan. 14, 2012**

**FORT WORTH, Texas** - TCU simply couldn't miss during stages of the game Saturday, shooting a blistering 50 percent from the field en route to a 79-71 victory over Colorado State at Daniel-Meyer Coliseum.

The Horned Frogs, now 8-9 on the year and 1-1 in conference play, caught fire early on, cashing in from all over the court, which helped the Frogs jump all over the Rams early, cruising to a 15-0 lead from the opening tip. When it was all said-and-done, TCU never trailed in the game, thanks in large part to some streaky shooting and all-out hustle that helped the Purple and White record a 33-29 advantage in rebounds.

The Frogs simply could not be stopped from behind the arc during the first half, ripping the nets for a season-high 58.3 percent on 7-of-12 shooting in the opening frame. During the first half alone, TCU, who led by as many as 18, shot 56.7 percent from the field.

Antoinette Thompson did most of the damage from deep, going 3-of-4 from three-point land en route to a 20-point outing on 8-of-10 shooting from the floor.

**Colorado State (5-12, 1-1 MW)**

#	Player Name	FG	3FG	FT	RB	PF	TP	A	TO	BLK	S	MIN
12	MARTIN, Sam	f 11-17	1-2	5-6	4-5-9	2	28	4	1	1	3	32
13	HARTIG, Kelly	f 3-7	0-0	0-2	2-2-4	4	6	4	2	2	2	25
01	FORTE, LaDeyah	g 8-12	1-3	0-2	0-1-1	0	17	5	4	0	1	38
03	THOMPSON, Hayley	g 0-5	0-3	0-0	0-2-2	3	0	0	1	1	2	28
05	MESTDAGH, Kim	g 5-9	3-6	0-0	0-4-4	2	13	6	3	0	5	37
04	MESTDAGH, Hanne	0-0	0-0	0-0	1-0-1	0	0	0	1	0	0	1
11	HEIMSTRA, Meghan	2-6	0-0	3-3	1-2-3	1	7	0	2	0	1	20
20	SPOTTON, Kara	0-2	0-0	0-0	0-0-0	3	0	2	1	0	0	11
23	HUNT, Morgan	0-1	0-0	0-0	0-0-0	0	0	1	0	0	0	8
TEAM				2-3-5								
<b>Totals.....</b>		<b>29-59</b>		<b>5-14 8-13</b>		<b>10-19-29</b>		<b>15</b>		<b>71</b>		<b>20 18 4 12 200</b>

<b>TOTAL FG%</b>	1st Half: 14-28 50.0%	2nd Half: 15-31 48.4%	Game: 49.2%
<b>3-Pt. FG%</b>	1st Half: 5-7 71.4%	2nd Half: 0-7 0.0%	Game: 35.7%
<b>F Throw %</b>	1st Half: 3-5 60.0%	2nd Half: 5-8 62.5%	Game: 61.5%
<b>Deadball Rbs:</b>	2		

**Officials: Peter Contreras, Kent Johnson, Maj Forsberg**  
**Technical fouls: Colorado State-None. TCU-None.**  
**Attendance: 2506**

Score by Periods	1st	2nd	Total
<b>Colorado State</b>	36	35	71
<b>TCU</b>	45	34	79

**TCU (8-9, 1-1 MW)**

#	Player Name	FG	3FG	FT	RB	PF	TP	A	TO	BLK	S	MIN
22	GROSS, Delisa	f 2-4	1-2	2-2	1-1-2	0	7	1	1	0	0	23
24	VENTRESS, Natalie	f 6-14	3-6	5-6	3-2-5	0	20	2	5	0	1	29
01	THOMPSON, A.	g 8-10	3-4	1-4	0-3-3	0	20	3	3	1	3	33
02	WILLIAMS, Whitney	g 5-10	4-7	4-5	0-3-3	1	18	3	4	0	0	37
33	WYNN, Briesha	g 3-6	1-2	0-0	1-3-4	4	7	4	2	0	2	20
04	PRINCE, Chelsea	1-6	0-3	0-0	1-4-5	2	2	0	1	1	2	22
05	HENSON, Meagan	0-2	0-1	0-0	0-2-2	0	0	2	1	0	0	7
21	LOVINGS, Latricia	2-2	0-0	1-2	3-4-7	2	5	1	0	4	1	21
44	COLBERT, Ashley	0-0	0-0	0-0	0-0-0	2	0	0	1	0	0	8
TEAM				1-1-2								
<b>Totals.....</b>		<b>27-54</b>		<b>12-25 13-19</b>		<b>10-23-33</b>		<b>11</b>		<b>79</b>		<b>16 18 6 9 200</b>

<b>TOTAL FG%</b>	1st Half: 17-30 56.7%	2nd Half: 10-24 41.7%	Game: 50.0%
<b>3-Pt. FG%</b>	1st Half: 7-12 58.3%	2nd Half: 5-13 38.5%	Game: 48.0%
<b>F Throw %</b>	1st Half: 4-8 50.0%	2nd Half: 9-11 81.8%	Game: 68.4%
<b>Deadball Rebounds:</b>	4		

**18 TCU 57, UNLV 72**  
**Fort Worth, Texas (Daniel-Meyer Coliseum)**  
**Jan. 18, 2012**

**FORT WORTH, Texas** - TCU tried everything Wednesday night to catch up to a hot shooting UNLV squad, pulling within eight in the final minutes of the second half, but couldn't complete the late rally, falling to the Rebels at Daniel-Meyer Coliseum, 72-57.

The Horned Frogs, who went on a 22-5 run midway through the second half to crawl within single-digits, held UNLV without a bucket from the field for over 7 minutes of action in the middle of the second frame. Playing with a lot more fire and passion, the Frogs ramped up their defensive play during that stretch to the tune of harassing UNLV into four turnovers and forcing the Rebels into several bad shots, which resulted in them going 0-for-7 from the field during that stretch.

Sophomore Meagan Henson led the charge for the Frogs with some timely passes and several key buckets, which included a tough three-point play at the 2:57 mark that seemed to have lit a fire under the Purple and White for the time being.

Freshman Natalie Ventress led the TCU attack Wednesday with a new career and game-high of 23 points, while senior Antoinette Thompson also scored in double-figures with 13 points, marking the third-straight game in which the Fort Worth native has scored in double-digits. Henson had a career-night with a new career-high of six points, while also tallying four assists and three steals.

**UNLV (14-5, 2-1 MW)**

#	Player Name	FG	3FG	FT	RB	PF	TP	A	TO	BLK	S	MIN
11	SMITH, Jamie	f 6-9	4-6	0-0	3-4-7	0	16	1	0	1	3	36
51	SANFORD, Lenita	f 4-8	0-0	7-10	1-6-7	2	15	1	2	2	3	26
03	NZEUKOU, Sandrine	c 5-11	0-0	0-0	3-4-7	0	10	2	5	0	0	29
30	BELL, Mia	g 2-6	2-4	0-1	0-2-2	2	6	5	3	0	1	34
45	THOMPSON, Kelli	g 5-11	1-4	1-2	0-3-3	2	12	8	4	0	3	34
05	STYLES, Markiell	2-10	0-0	3-4	5-4-9	3	7	1	3	1	0	21
22	HAYNES, Rmanii	0-1	0-1	0-0	0-1-1	1	0	1	0	0	0	8
24	CESARZ, Alana	0-0	0-0	0-0	0-0-0	0	0	0	0	0	0	5
42	MILLER, Danielle	2-5	2-3	0-0	0-1-1	2	6	1	0	0	0	7
TEAM				4-3-7								
<b>Totals.....</b>		<b>26-61</b>		<b>9-18 11-17</b>		<b>16-28-44</b>		<b>12</b>		<b>72</b>		<b>20 18 4 10 200</b>

<b>TOTAL FG%</b>	1st Half: 15-33 45.5%	2nd Half: 11-28 39.3%	Game: 42.6%
<b>3-Pt. FG%</b>	1st Half: 6-11 54.5%	2nd Half: 3-7 42.9%	Game: 50.0%
<b>F Throw %</b>	1st Half: 2-4 50.0%	2nd Half: 9-13 69.2%	Game: 64.7%
<b>Deadball Rbs:</b>	5		

**Officials: Melissa Barlow, Bob Scofield, Scotty Hermann**  
**Technical fouls: UNLV-None. TCU-None.**  
**Attendance: 2325**

Score by Periods	1st	2nd	Total
<b>UNLV</b>	38	34	72
<b>TCU</b>	21	36	57

**TCU (8-10, 1-2 MW)**

#	Player Name	FG	3FG	FT	RB	PF	TP	A	TO	BLK	S	MIN
22	GROSS, Delisa	f 2-5	0-2	0-0	1-0-1	2	4	1	2	0	2	20
24	VENTRESS, Natalie	f 8-17	3-8	4-4	2-3-5	2	23	0	4	0	0	39
33	WYNN, Briesha	f 1-7	1-4	2-2	0-4-4	1	5	2	1	0	0	18
01	THOMPSON, A.	g 5-10	2-4	1-2	1-4-5	5	13	3	0	0	2	27
02	WILLIAMS, Whitney	g 1-8	0-5	0-0	0-3-3	1	2	2	4	1	0	26
04	PRINCE, Chelsea	2-4	0-1	0-0	0-1-1	4	4					

# 19 TCU 74, BOISE STATE 68

Boise, Idaho (Taco Bell Arena)  
Jan. 11, 2012

**BOISE, Idaho** - TCU had four players score in double-figures Saturday night as the Horned Frogs used a strong second half showing to drop Boise State at Taco Bell Arena, 74-68.

Delisa Gross and Natalie Ventress both scored 18 points apiece to lead the Horned Frogs, while Antoinette Thompson and Chelsea Prince chipped in with 10 points. Gross had a season-high of 18 on 6-of-11 shooting, which included 10 points in the second half. Ventress went 6-of-13 from the floor and knocked down several key free throws, going 4-for-4 down the stretch to seal the game for the Frogs.

Boise State was carried on the night by Lauren Lenhardt, who tallied a game-high 22 points and 10 boards. Katie Isham posted 18 points and Heather Pilcher rounded out the Broncos top-performers with 19 points on 4-of-8 shooting from the field.

TCU, now 9-10 overall and 2-2 in league play, came out of the gate in the second half, firing on all cylinders as Whitney Williams gave TCU a 32-29 lead, drilling a triple early on in the second frame. On the very next possession, Latricia Lovings found a cutting Thompson to push the Frog lead to five at 34-29. In all, TCU went on a 14-2 run between the two periods.

### Boise State (11-8, 2-2 MW)

#	Player Name	FG	3FG	FT	RB	PF	TP	A	TO	BLK	S	MIN
30	BRADY, Nicole	f 2-9	2-3	2-2	3-8	11	4	8	2	3	0	1 29
33	POTEET, Kinzi	f 0-1	0-0	0-0	1-3	4	0	1	2	0	0	22
44	LENHARDT, Lauren	f 7-15	1-3	7-9	4-6	10	1	22	1	1	1	33
01	PILCHER, Heather	g 4-8	0-2	2-2	4-3	7	2	10	2	2	0	30
24	ISHAM, Katie	g 7-18	3-11	1-4	2-2	4	5	18	2	5	0	34
05	LEE, Diana	2-4	0-1	0-0	0-0	0	0	4	1	0	0	10
10	ENGEL, Keiahanna	1-2	0-0	0-0	0-0	0	1	2	0	1	0	12
11	LISTER, Cinnamon	1-4	0-0	2-2	0-1	1	0	4	3	0	0	21
22	MARSHALL, Julia	0-1	0-1	0-0	0-0	0	0	0	1	0	0	6
42	MUNNS, Mandy	0-0	0-0	0-0	1-0	1	0	0	1	0	0	2
45	VANDIVER, Amber	0-0	0-0	0-0	0-0	1	0	0	0	0	0	1
TEAM		2-3 5										
<b>Totals.....</b>		<b>24-62</b>	<b>6-21</b>	<b>14-19</b>	<b>17-26</b>	<b>43</b>	<b>18</b>	<b>68</b>	<b>12</b>	<b>16</b>	<b>1</b>	<b>2 200</b>

<b>TOTAL FG%</b>	1st Half: 11-28 39.3%	2nd Half: 13-34 38.2%	Game: 38.7%
<b>3-Pt. FG%</b>	1st Half: 2-6 33.3%	2nd Half: 4-15 26.7%	Game: 28.6%
<b>F Throw %</b>	1st Half: 5-6 83.3%	2nd Half: 9-13 69.2%	Game: 73.7%
<b>Deadball Rbs:</b>	2.3		

**Officials:** Gator Parrish, Eric Larson, Lorena Ahumada  
**Technical fouls:** TCU-None. Boise State-None.  
**Attendance:** 722

Score by Periods	1st	2nd	Total
TCU	29	45	74
Boise State	29	39	68

### TCU (9-10, 2-2 MW)

#	Player Name	FG	3FG	FT	RB	PF	TP	A	TO	BLK	S	MIN
22	GROSS, Delisa	f 6-11	3-8	3-4	0-0	0	2	18	0	0	0	31
33	WYNN, Briesha	f 1-6	1-3	0-0	1-2	3	3	1	2	0	1	12
01	THOMPSON, A.	g 3-8	2-4	2-3	1-3	4	2	10	4	3	0	31
02	WILLIAMS, Whitney	g 1-7	1-5	0-0	0-3	0	3	5	2	1	0	37
24	VENTRESS, Natalie	g 6-13	2-5	4-4	1-3	4	1	18	0	1	1	36
04	PRINCE, Chelsea	3-4	0-0	4-4	2-2	4	3	10	2	1	0	34
05	HENSON, Meagan	0-1	0-0	0-0	0-0	0	0	0	0	0	1	2
21	LOVINGS, Latricia	3-4	0-0	2-6	3-4	7	4	8	3	1	2	20
44	COLBERT, Ashley	2-6	0-0	0-0	2-4	6	3	4	0	0	3	17
TEAM		1-3 4										
<b>Totals.....</b>		<b>25-60</b>	<b>9-25</b>	<b>15-21</b>	<b>11-24</b>	<b>35</b>	<b>18</b>	<b>74</b>	<b>15</b>	<b>11</b>	<b>7</b>	<b>6 200</b>

<b>TOTAL FG%</b>	1st Half: 10-34 29.4%	2nd Half: 15-26 57.7%	Game: 41.7%
<b>3-Pt. FG%</b>	1st Half: 5-16 31.3%	2nd Half: 4-9 44.4%	Game: 36.0%
<b>F Throw %</b>	1st Half: 4-6 66.7%	2nd Half: 11-15 73.3%	Game: 71.4%
<b>Deadball Rebounds:</b>	1		

# 20 TCU 66, AIR FORCE 44

USAFA, Colo. (Clune Arena)  
Jan. 25, 2012

**USAFA, Colo.** - TCU used a 27-4 run early on in the second half Wednesday to erase a one-point halftime deficit and crush Air Force at Clune Arena, 66-44.

In all, the Horned Frogs' stingy defense forced a season-high 29 turnovers, including 15 in the second half. By forcing Air Force into 29 turnovers, it marked the most since TCU engaged Colorado State into 31 last January. For a majority of the night, the Frogs, who posted a season-high 19 steals Wednesday, used those turnovers to produce on the offensive end, recording a 30-17 advantage in points off turnovers.

In the second frame alone, TCU, who trailed at the half by a score of 25-24, held the Falcons to only 19 second half points on 6-of-23 shooting from the field. In all, Air Force, who only made one three-pointer the entire night, faced heavy pressure the entire second half.

With the win, the Purple and White, now winners of two-straight, moved to 10-10 overall and 3-2 in the Mountain West, while Air Force dropped to 5-15 overall and 0-5 in league play.

### Air Force (5-15, 0-5 MW)

#	Player Name	FG	3FG	FT	RB	PF	TP	A	TO	BLK	S	MIN
25	IWEY, Michelle	f 1-3	0-0	2-4	4-5	9	3	4	0	0	0	2 27
30	SATTERFIELD, J.	f 1-4	0-0	0-0	1-6	7	3	2	1	6	0	2 30
32	JAMES, Dymond	f 5-13	0-0	4-4	4-5	9	3	14	0	5	0	0 33
02	LEIPPRANDT, Alicia	g 3-11	0-0	5-6	0-4	4	1	11	0	4	0	2 24
11	MEDINA, Cherae	g 1-4	1-4	0-0	1-0	1	3	3	0	3	0	0 13
03	BLAGOWSKY, Jirmi	0-3	0-2	0-0	0-1	1	0	0	0	1	0	0 8
05	SORRERA, Danielle	1-1	0-0	0-0	0-1	1	0	2	2	2	0	1 9
15	O'NEIL, Megan	0-4	0-0	0-0	2-1	3	4	0	0	3	0	1 14
20	THOMPSON, Camille	2-7	0-2	2-2	1-2	3	2	6	3	4	1	5 30
21	BOHANNON, Kami	1-2	0-0	0-0	1-1	2	0	2	0	0	0	0 5
23	WILSON, Austyn	0-1	0-0	0-0	0-0	1	0	0	0	0	0	4
31	JOHNSON, Angela	0-0	0-0	0-0	0-1	1	0	0	0	0	0	3
TEAM		2-2 4 1										
<b>Totals.....</b>		<b>15-53</b>	<b>1-8</b>	<b>13-16</b>	<b>16-29</b>	<b>45</b>	<b>20</b>	<b>44</b>	<b>6</b>	<b>29</b>	<b>1</b>	<b>13 200</b>

<b>TOTAL FG%</b>	1st Half: 9-30 30.0%	2nd Half: 6-23 26.1%	Game: 28.3%
<b>3-Pt. FG%</b>	1st Half: 0-3 0.0%	2nd Half: 1-5 20.0%	Game: 12.5%
<b>F Throw %</b>	1st Half: 7-10 70.0%	2nd Half: 6-6 100%	Game: 81.3%
<b>Deadball Rbs:</b>	2		

**Officials:** Brenda Pantoja, Clarke Stevens, Shelley Nakasone  
**Technical fouls:** TCU-None. Air Force-None.  
**Attendance:** 2507

Score by Periods	1st	2nd	Total
TCU	24	42	66
Air Force	25	19	44

### TCU (10-10, 3-2 MW)

#	Player Name	FG	3FG	FT	RB	PF	TP	A	TO	BLK	S	MIN
22	GROSS, Delisa	f 0-4	0-2	0-1	2-2	4	0	2	1	0	1	22
33	WYNN, Briesha	f 3-8	0-3	0-0	1-5	6	2	6	2	0	3	23
01	THOMPSON, A.	g 2-12	1-5	2-2	3-1	4	1	7	1	3	0	0 27
02	WILLIAMS, Whitney	g 0-3	0-3	2-2	0-1	1	2	2	2	6	0	1 22
24	VENTRESS, Natalie	g 6-11	2-5	7-8	1-1	2	21	0	0	0	4	23
04	PRINCE, Chelsea	2-5	0-0	0-0	0-0	2	4	2	0	0	3	18
05	HENSON, Meagan	1-4	0-1	3-4	0-1	1	5	1	3	0	4	17
15	NAGEL, Elizabeth	0-0	0-0	0-0	0-0	0	0	0	0	0	0	1
21	LOVINGS, Latricia	3-5	0-0	2-2	2-7	9	2	8	1	0	2	2 22
23	MITTIE, Logan	1-3	0-2	0-0	1-2	3	1	2	2	1	0	1 10
25	PARKER, Jazz	0-1	0-0	0-0	0-0	0	0	1	0	0	0	3
44	COLBERT, Ashley	5-7	0-0	1-3	4-2	6	2	11	0	0	2	12
TEAM		2-1 3 1										
<b>Totals.....</b>		<b>23-63</b>	<b>3-21</b>	<b>17-22</b>	<b>16-23</b>	<b>39</b>	<b>15</b>	<b>66</b>	<b>14</b>	<b>17</b>	<b>4</b>	<b>19 200</b>

<b>TOTAL FG%</b>	1st Half: 10-33 30.3%	2nd Half: 13-30 43.3%	Game: 36.5%
<b>3-Pt. FG%</b>	1st Half: 0-12 0.0%	2nd Half: 3-9 33.3%	Game: 14.3%
<b>F Throw %</b>	1st Half: 4-7 57.1%	2nd Half: 13-15 86.7%	Game: 77.3%
<b>Deadball Rebounds:</b>	0		

# 21 TCU 63, NEW MEXICO 56

Fort Worth, Texas (Daniel-Meyer Coliseum)  
Jan. 28, 2012

**FORT WORTH, Texas** - TCU continued its winning ways Saturday afternoon by downing New Mexico at Daniel-Meyer Coliseum, 63-56.

With the win, the Horned Frogs, who have now won three-straight, moved to 11-10 overall and 4-2 in the Mountain West, while the Lobos dropped to 6-14 and 0-6 in league play.

For a majority of the day, the Frogs used a balanced scoring attack, which helped them shoot 50 percent from the field for the game, including a season-high 58.3 percent in the first half. In all, freshman Ashley Colbert carried the way for the Frogs Saturday, scoring 11 points on 5-of-8 shooting from the field. Senior Antoinette Thompson was also in double-figures with 10 points, while Natalie Ventress, Briesha Wynn and Chelsea Prince each added nine apiece, respectively.

TCU, who led by as many as 12 Saturday, saw their substantial lead dwindle to two points with 2 minutes to go in the contest, but the Frogs closed the game on a 10-3 run to capture their fourth victory in five tries over New Mexico. Thompson spearheaded the Frog attack down the stretch as she scored six of her 10 points in the final minute of the game, including a running three-point play, which seemingly put the game out of reach.

### New Mexico (6-14, 0-6 MW)

#	Player Name	FG	3FG	FT	RB	PF	TP	A	TO	BLK	S	MIN
23	TORRANCE, Porche	f 5-11	0-0	0-0	4-5	9	3	10	2	5	1	2 32
35	NNAJI, Chinyere	f 2-5	0-0	0-0	0-7	7	2	4	2	0	0	0 27
11	TAYLOR, Lauren	g 1-5	1-5	4-4	0-0	2	7	5	4	0	0	29
12	NELSON, Nikki	g 2-5	1-2	0-0	1-2	3	5	3	2	0	2	30
21	JACKSON, Jayme	g 2-4	0-0	2-4	0-0	2	6	0	4	1	1	24
14	ERSKINE, Jourdan	1-3	0-0	2-2	0-1	2	4	1	0	0	0	18
24	DURBIN, Caroline	8-11	2-2	2-2	0-2	2	0	20	4	1	1	1 35
25	RHOADES, Ashley	0-0	0-0	0-0	0-0	1	0	0	0	0	0	3
43	STARK, Emily	0-1	0-0	0-0	1-0	1	0	0	0	0	0	2
TEAM		1-1 2										
<b>Totals.....</b>		<b>21-45</b>	<b>4-9</b>	<b>10-12</b>	<b>7-18</b>	<b>25</b>	<b>15</b>	<b>56</b>	<b>17</b>	<b>16</b>	<b>3</b>	<b>6 200</b>

<b>TOTAL FG%</b>	1st Half: 10-23 43.5%	2nd Half: 11-22 50.0%	Game: 46.7%
<b>3-Pt. FG%</b>	1st Half: 3-5 60.0%	2nd Half: 1-4 25.0%	Game: 44.4%
<b>F Throw %</b>	1st Half: 6-6 100%	2nd Half: 4-6 66.7%	Game: 83.3%
<b>Deadball Rbs:</b>	1		

**Officials:** Kent Johnson, Randy Campbell, Darla Foutz  
**Technical fouls:** New Mexico-None. TCU-WYNN, Briesha.  
**Attendance:** 2737

Score by Periods	1st	2nd	Total
New Mexico	29	27	56
TCU	33	30	63

### TCU (11-10, 4-2 MW)

#	Player Name	FG	3FG	FT	RB	PF	TP	A	TO	BLK	S	MIN
22	GROSS, Delisa	f 2-4	0-0	0-0	3-3	6	0	4	2	2	0	1 26
24	VENTRESS, Natalie	f 3-8	1-3	2-2	4-0	4	1	9	3	2	0	

# 22 TCU 64, WYOMING 54

Laramie, Wyo. (Arena-Auditorium)  
Feb. 1, 2012

LARAMIE, Wyo. - TCU saw its three-game winning streak come to an end Wednesday night with a 64-54 setback to Wyoming at the Cowgirls Arena Auditorium.

With the loss, the Horned Frogs dropped to 11-11 overall and 4-3 in league play, while Wyoming moved to 8-12 overall and 4-3 in the Mountain West.

Freshman Natalie Ventress led TCU with 18 points, while Whitney Williams was the only other Frog in double-figures with 11 points on 4-of-9 shooting. Chelsea Prince chipped in with nine points on 4-of-7 from the floor, while also leading the Purple and White with six boards. Ventress has now led TCU in scoring 12 times this season, including 10 out of the last 13 games.

Kayla Woodward scored a game-high 21 points on 7-of-10 shooting, including 2-for-3 from deep to lead the Cowgirls, who also snapped TCU's three-game winning streak in the all-time series. Chaundra Sewell added 20 points and 11 boards to record a double-double. Sewell went 10-of-14 from the charity stripe as Wyoming shot a season-high 28 free throws Wednesday.

### Wyoming Cowgirls (8-12, 4-3 MW)

#	Player Name	FG	3FG	FT	RB	PF	TP	A	TO	BLK	S	MIN		
13	SICKLES, Ashley	f	2-6	0-0	0-0	0-6	1	4	2	1	0	0	32	
33	SEWELL, Chaundra	f	5-15	0-0	10-14	6-5	11	3	20	3	5	1	0	34
04	WOODWARD, Kayla	g	7-10	2-3	5-7	3-4	7	1	21	2	4	0	1	35
23	LANDRY, Chelan	g	2-8	1-6	4-4	0-3	3	1	9	2	3	1	0	31
31	MILETO, Kaitlyn	g	2-6	1-3	1-1	0-3	3	6	1	2	1	0	31	
02	GORRELL, Alison	g	0-2	0-0	0-0	0-1	1	0	0	0	0	0	1	11
22	FREEZE, Brenna	g	1-1	0-0	2-2	0-4	4	0	4	0	1	0	0	13
32	HOFFMAN, Kaylee	g	0-2	0-0	0-0	1-1	2	0	2	0	1	0	1	12
40	SIBREL, Jordan	g	0-0	0-0	0-0	0-0	0	0	0	0	0	0	1	1
TEAM		6-7-13												
Totals		19-50	4-12	22-28	16-34	50	9	64	12	16	4	2	199	

TOTAL FG%	1st Half: 10-23 43.5%	2nd Half: 9-27 33.3%	Game: 38.0%
3-Pt. FG%	1st Half: 2-6 33.3%	2nd Half: 2-6 33.3%	Game: 33.3%
F Throw %	1st Half: 7-9 77.8%	2nd Half: 15-19 78.9%	Game: 78.6%
Deadball Rbs:	0		

Officials: Darren Krzesnik, Michol Murray, Gator Parrish  
Technical fouls: TCU-None, Wyoming Cowgirls-None.  
Attendance: 3293

Score by Periods	1st	2nd	Total
TCU	30	24	54
Wyoming Cowgirls	29	35	64

### TCU (11-11, 4-3 MW)

#	Player Name	FG	3FG	FT	RB	PF	TP	A	TO	BLK	S	MIN		
22	GROSS, Delisa	f	2-4	0-0	0-0	2-0	2	4	4	0	0	1	18	
33	WYNN, Briesha	f	0-9	0-3	1-2	1-2	3	1	1	0	1	0	2	17
01	THOMPSON, A.	g	1-9	0-5	1-1	1-3	4	3	3	2	1	0	2	25
02	WILLIAMS, Whitney	g	4-9	3-7	0-0	0-0	2	11	4	3	2	1	33	
24	VENTRESS, Natalie	g	6-17	2-7	4-5	2-1	3	4	18	1	0	0	1	36
04	PRINCE, Chelsea	g	4-7	1-3	0-0	0-6	6	1	9	1	0	0	1	24
05	HENSON, Meagan	g	1-2	1-1	2-2	0-1	1	0	5	0	0	0	7	
21	LOVINGS, Latricia	g	0-6	0-0	0-0	2-3	5	3	0	1	1	3	2	22
23	MITTIE, Logan	g	0-1	0-0	0-0	0-1	1	2	0	0	0	0	7	
44	COLBERT, Ashley	g	1-3	0-0	1-2	1-3	4	5	3	0	2	1	0	11
TEAM		5-1-6												
Totals		19-67	7-26	9-12	14-21	35	25	54	9	8	6	9	201	

TOTAL FG%	1st Half: 11-34 32.4%	2nd Half: 8-33 24.2%	Game: 28.4%
3-Pt. FG%	1st Half: 3-10 30.0%	2nd Half: 4-16 25.0%	Game: 26.9%
F Throw %	1st Half: 5-7 71.4%	2nd Half: 4-5 80.0%	Game: 75.0%
Deadball Rebounds:	3		

### San Diego State Aztecs (17-5, 7-1 MW)

#	Player Name	FG	3FG	FT	RB	PF	TP	A	TO	BLK	S	MIN		
55	TUTT, Kalena	f	2-6	0-0	4-4	3-2	5	2	8	0	1	0	31	
42	NAHINU, Malia	c	4-10	0-0	0-0	5-0	5	2	8	0	2	1	21	
01	HOPKINS, Chelsea	c	3-8	0-0	2-4	0-7	4	8	4	3	0	3	33	
31	STAMPS, Kiyana	g	0-15	0-6	0-0	4-1	5	0	0	0	1	3	29	
54	CLEMENTS, C.	g	2-8	0-5	0-0	1-1	2	4	4	0	4	1	0	26
04	SWEAT, Melissa	g	1-4	0-1	0-0	0-0	1	2	0	0	0	0	9	
11	HARVEY, Ahjalee	g	0-3	0-1	0-0	0-1	1	0	0	0	1	0	2	11
14	CULBERSON, C.	g	2-4	0-0	1-2	4-6	10	4	5	1	3	1	23	
22	CLARK, Gabrielle	g	0-2	0-2	0-0	0-1	1	0	0	0	0	0	4	
25	GRIFFIN, Sajoyia	g	0-3	0-2	0-0	0-0	2	0	3	0	0	1	8	
34	AMARIKAWA, Erimma	g	1-1	0-0	2-2	2-0	2	0	4	0	0	0	5	
TEAM		1-2-3												
Totals		15-64	0-17	9-12	20-21	41	39	8	15	4	11	20		

TOTAL FG%	1st Half: 7-29 24.1%	2nd Half: 8-35 22.9%	Game: 23.4%
3-Pt. FG%	1st Half: 0-8 0.0%	2nd Half: 0-9 0.0%	Game: 0.0%
F Throw %	1st Half: 6-6 100%	2nd Half: 3-6 50.0%	Game: 75.0%
Deadball Rbs:	3		

Officials: Debbie Adams, Maj Forsberg, Glen Dixon  
Technical fouls: San Diego State-None, TCU-None.  
Attendance: 2895

Score by Periods	1st	2nd	Total
San Diego State	20	19	39
TCU	18	40	58

### TCU (12-11, 5-3 MW)

#	Player Name	FG	3FG	FT	RB	PF	TP	A	TO	BLK	S	MIN		
22	GROSS, Delisa	f	1-3	0-1	0-0	0-1	1	2	2	0	1	0	13	
24	VENTRESS, Natalie	f	2-9	2-5	3-4	2-3	5	1	9	0	2	0	0	39
21	LOVINGS, Latricia	c	4-8	0-0	1-2	3-5	8	1	9	1	2	2	2	31
01	THOMPSON, A.	g	1-4	0-1	6-7	0-5	1	8	6	2	0	2	29	
02	WILLIAMS, Whitney	g	0-2	0-1	0-1	0-2	1	0	2	2	0	0	19	
04	PRINCE, Chelsea	g	1-6	0-2	0-0	0-3	1	2	1	2	1	3	25	
05	HENSON, Meagan	g	1-1	0-0	0-0	0-1	1	0	2	1	2	0	0	6
15	NAGEL, Elizabeth	g	0-0	0-0	0-0	0-0	0	0	0	0	0	0	0	0
23	MITTIE, Logan	g	0-0	0-0	0-0	0-0	0	0	0	0	0	0	0	0
25	PARKER, Jazz	g	0-0	0-0	2-2	0-0	0	2	0	0	0	1	0	0
33	WYNN, Briesha	g	4-7	0-1	8-8	1-3	4	16	2	1	2	0	20	
44	COLBERT, Ashley	g	4-4	0-0	0-0	0-4	4	1	8	0	2	2	0	18
TEAM		3-2-5												
Totals		18-44	2-11	20-24	9-29	38	11	58	13	17	7	8	200	

TOTAL FG%	1st Half: 8-25 32.0%	2nd Half: 10-19 52.6%	Game: 40.9%
3-Pt. FG%	1st Half: 0-5 0.0%	2nd Half: 2-6 33.3%	Game: 18.2%
F Throw %	1st Half: 2-4 50.0%	2nd Half: 18-20 90.0%	Game: 83.3%
Deadball Rebounds:	0		

# 23 TCU 58, SAN DIEGO STATE 39

Fort Worth, Texas (Daniel-Meyer Coliseum)  
Feb. 4, 2012

FORT WORTH, Texas - TCU simply suffocated San Diego State on the defensive end of the court Saturday afternoon, which helped them cruise past the Aztecs in dominating fashion at Daniel-Meyer Coliseum, 58-39.

For the entire day, the Horned Frogs' relentless and scrappy defense hounded the Aztecs into bad shots, which resulted in SDSU shooting a season low 23.4 percent from the field on 15-of-64 shooting. When it was all said-and-done, the Frogs, who drilled San Diego State off the bench to the tune of a 30-11 advantage in bench points, held the Aztecs to a 0-for-17 shooting night from three-point land, which are the most three-pointers attempted without a make for an opponent against a Jeff Mittie led squad.

With the win, TCU, who shot 90 percent from the charity stripe in the second half and went 20-of-24 overall from the line, improved to 12-11 on the season and 5-3 in the Mountain West. San Diego State fell to 17-5 overall and 7-1 in conference play. In all, the Aztecs, who are receiving votes in the Associated Press Top 25, came into the game on a 13-game winning streak, which ranked as the fifth longest in the nation heading into today's contest. They left the DMC suffering not only their first loss in league play, but also their first since falling to San Diego on Dec. 8.

# 24 TCU 59, COLORADO STATE 61

Fort Collins, Colo. (Moby Arena)  
Feb. 11, 2012

FORT COLLINS, Colo. - In a key Mountain West contest, TCU rallied to pull within one in the second half Saturday, but Colorado State dodged a last second shot by sophomore Briesha Wynn and escaped with a heart-breaking 61-59 victory at Moby Arena.

With seven seconds remaining in the game and the Frogs trailing by two, sophomore Latricia Lovings rebounded a missed free throw by the Rams' Hayley Thompson and found Wynn on the outlet. The fellow sophomore proceeded to drive the length of the court and float the rock towards the hoop on a running layup, but the ball bounced off the back of the rim as time expired to give Colorado State its first win in the all-time series since 1999.

It was a tale of two halves for TCU Saturday as the Frogs, who clawed their way back within one on a 11-4 run halfway through the second frame of play, outscored CSU in the second half, 36-22. The Frogs defense got into the act after trailing by 16 at intermission as they forced the Rams into 11 turnovers and only nine made shots in the second half alone. This came after CSU had only missed nine shots on 16-of-25 shooting in the first half and shot a blistering 64 percent from the floor during the opening frame.

### Colorado State Rams (11-13, 7-2 MW)

#	Player Name	FG	3FG	FT	RB	PF	TP	A	TO	BLK	S	MIN		
12	MARTIN, Sam	f	2-6	0-0	0-0	1-5	6	2	4	1	2	0	31	
13	HARTIG, Kelly	f	1-2	0-0	0-0	0-1	1	0	2	3	3	1	18	
01	FORTE, LaDeyah	g	5-8	2-2	0-0	1-3	4	1	12	4	0	3	38	
03	THOMPSON, Hayley	g	5-8	2-4	2-4	1-1	2	14	0	3	0	2	31	
05	MESTDAGH, Kim	g	8-17	5-13	0-1	0-4	4	21	8	4	0	2	37	
11	HEMISTRA, Meghan	g	1-4	0-0	0-0	3-4	7	3	2	3	4	3	2	29
20	SPOTTON, Kara	g	3-4	0-0	0-0	0-1	1	2	6	0	0	0	13	
23	HUNT, Morgan	g	0-1	0-0	0-0	0-0	0	0	0	0	0	0	3	
TEAM		1-2-3												
Totals		25-50	9-19	2-5	7-21	28	13	61	19	20	4	11	200	

TOTAL FG%	1st Half: 16-25 64.0%	2nd Half: 9-25 36.0%	Game: 50.0%
3-Pt. FG%	1st Half: 5-8 62.5%	2nd Half: 4-11 36.4%	Game: 47.4%
F Throw %	1st Half: 2-3 66.7%	2nd Half: 0-2 0.0%	Game: 40.0%
Deadball Rbs:	0		

Officials: Laura Rahe, Rick Morris, Melissa Barlow  
Technical fouls: TCU-None, Colorado State-None.  
Attendance: 1950

Score by Periods	1st	2nd	Total
TCU	23	36	59
Colorado State	39	22	61

### TCU (12-12, 5-4 MW)

#	Player Name	FG	3FG	FT	RB	PF	TP	A	TO	BLK	S	MIN		
22	GROSS, Delisa	f	3-5	0-1	1-1	0-1	1	2	7	0	0	2	1	29
21	LOVINGS, Latricia	c	3-5	0-0	0-0	1-2	3	1	6	1	1	2	1	20
01	THOMPSON, A.	g	1-5	0-2	3-4	2-2	4	5	2	6	0	1	31	
02	WILLIAMS, Whitney	g	0-3	0-3	0-0	0-0	1	0	1	3	0	1	28	
24	VENTRESS, Natalie	g	8-13	4-6	3-4	1-2	3	1	23	1	0	0	2</	

# 25 TCU 54, UNLV 55

Las Vegas, Nev. (Cox Pavilion)  
Feb. 1, 2012

LAS VEGAS, Nev. - Freshman Natalie Ventress scored a career-high 25 points Wednesday night, but TCU couldn't complete the comeback as UNLV dropped the Horned Frogs at Cox Pavilion, 55-54.

Ventress scored a game-high 25 points on 8-of-18 shooting, including 5-of-10 from three. It marked the fifth time this season the freshman from Fort Worth has scored 20+ points and the 14th time she has led the Horned Frogs in scoring this season. In all, Ventress did most of her damage in the second half as she scored 20 points in the period, including four of her career-high five three-pointers to lead a furious comeback. Sophomore Latricia Lovings also had a solid showing with an eight-point, five board night.

In all, TCU moved to 12-13 overall and 5-5 in the Mountain West, while UNLV improved to 18-8 overall and 6-4 in league play.

With 17 seconds left on the scoreboard and the Rebels leading 53-52, Briesha Wynn tried to give TCU a one-point lead after driving the lane, but her shot literally rolled in and out of the rim and UNLV cashed in on both free throws on the other end to go up by three. On a career night, Ventress tried one last time to make a three from the corner, but came up long as the Rebels won for the fourth time in 19 tries against TCU.

### UNLV Rebels (18-8, 6-4 MW)

#	Player Name	FG	3FG	FT	RB	PF	TP	A	TO	BLK	S	MIN
03	NZEUKOU, Sandrine	f	2-5	0-0	0-0	2-0-2	2	4	1	1	2	29
11	SMITH, Jamie	f	1-6	1-5	4-5	5-6-11	0	7	0	4	1	0 36
51	SANFORD, Lenita	c	8-16	0-0	3-5	5-8-13	3	19	0	5	3	2 33
30	BELL, Mia	g	4-8	1-1	2-3	0-0-0	1	11	4	3	0	1 34
45	THOMPSON, Kelli	g	1-11	1-7	3-4	1-1-2	1	6	3	2	1	2 39
22	HAYNES, Rmanii	f	1-1	0-0	0-0	1-0-1	0	2	0	0	0	0 6
24	CESARD, Alana	g	2-3	0-0	2-2	2-0-2	3	6	0	1	0	1 18
42	MILLER, Danielle	c	0-4	0-2	0-2	1-0-1	2	0	0	0	0	1 5
TEAM												2-2-4
<b>Totals.....</b>		<b>19-54 3-15 14-21 19-17-36 12 55 8 16 7 9 200</b>										

<b>TOTAL FG%</b>	1st Half: 9-28 32.1%	2nd Half: 10-26 38.5%	Game: 35.2%
<b>3-Pt. FG%</b>	1st Half: 1-3 33.3%	2nd Half: 2-12 16.7%	Game: 20.0%
<b>F Throw %</b>	1st Half: 5-11 45.5%	2nd Half: 9-10 90.0%	Game: 66.7%
<b>Deadball Rbs:</b>	2		

Officials: Marianne Karp, Randy Campbell, Jack Jones  
Technical fouls: TCU-None. UNLV-None.  
Attendance: 681

Score by Periods	1st	2nd	Total
TCU	17	37	54
UNLV	24	31	55

### TCU (12-13, 5-5 MW)

#	Player Name	FG	3FG	FT	RB	PF	TP	A	TO	BLK	S	MIN
04	PRINCE, Chelsea	f	2-5	0-1	1-4	1-4-5	4	5	1	0	0	6 28
21	LOVINGS, Latricia	c	4-6	0-0	0-3	1-4-5	3	8	0	1	1	1 29
44	COLBERT, Ashley	c	0-2	0-0	1-2	3-3-6	1	1	0	4	1	0 23
01	THOMPSON, A.	g	0-7	0-0	0-0	1-0-1	3	0	1	4	0	0 18
24	VENTRESS, Natalie	g	8-18	5-10	4-4	1-2-3	4	25	2	4	0	1 39
02	WILLIAMS, Whitney	g	2-3	1-1	0-0	1-1-2	0	5	0	1	2	0 9
05	HENSON, Meagan	g	2-2	1-1	0-0	0-0-0	1	5	6	1	0	1 24
22	GROSS, Delisa	g	0-0	0-0	0-0	0-0-0	0	0	0	0	1	0 3
23	MITTIE, Logan	g	0-0	0-0	0-0	0-0-0	0	0	0	0	0	0 1
33	WYNN, Briesha	g	2-9	0-0	1-2	3-3-6	1	5	1	2	1	2 26
TEAM												8-4-12
<b>Totals.....</b>		<b>20-52 7-13 7-15 19-21-40 17 54 11 19 6 10 200</b>										

<b>TOTAL FG%</b>	1st Half: 9-28 32.1%	2nd Half: 10-26 38.5%	Game: 35.2%
<b>3-Pt. FG%</b>	1st Half: 1-3 33.3%	2nd Half: 2-12 16.7%	Game: 20.0%
<b>F Throw %</b>	1st Half: 5-11 45.5%	2nd Half: 9-10 90.0%	Game: 66.7%
<b>Deadball Rebounds:</b>	2		

# 26 TCU 73, BOISE STATE 69

Fort Worth, Texas (Daniel-Meyer Coliseum)  
Feb. 18, 2012

FORT WORTH, Texas - TCU had four players score in double-figures Saturday, including three freshmen, as the Frogs exploded in the second half late to down Boise State at Daniel-Meyer Coliseum, 73-69.

After trailing at the break 28-24, the Horned Frogs, now 13-13 overall and 6-5 in the Mountain West, simply caught fire in the second half as freshman Natalie Ventress led a TCU attack late firing on all cylinders. When it was all said and done, the Purple and White went on an 18-5 run to pull ahead by 12 with a minute left. The Frogs, who shot 51.9 percent in the second half and 45.3 overall in the game, forced Boise State, who is now 13-13 overall and 4-7 in league play, into 25 turnovers as TCU stole the rock 13 times in the contest. The Purple and White also secured points in the paint Saturday, holding a 36-28 advantage, while totaling 28 points off of turnovers.

For a second-straight game, Ventress, a Fort Worth native, scored 20 points after intermission. This time she netted 21 in the second half, which follows a 20-point outburst against UNLV earlier this week. In all, Ventress, who simply could not miss in the second half from long distance going 4-of-6 from three, scored a total of 23 points, which marks her third-straight game and sixth overall with 20 or more points.

### Boise State Broncos (13-13, 4-7 MW)

#	Player Name	FG	3FG	FT	RB	PF	TP	A	TO	BLK	S	MIN
30	BRADY, Nicole	f	3-5	1-1	1-2	1-1-2	3	8	1	4	0	0 22
33	POTEET, Kinzi	f	2-2	0-0	2-4	0-7-7	2	6	3	3	1	1 34
44	LENHARDT, Lauren	f	8-13	3-4	4-5	2-1-3	2	23	2	3	0	0 28
01	PILCHER, Heather	g	3-8	0-3	0-0	4-6-10	3	6	3	3	0	2 28
24	ISHAM, Kati	g	6-13	4-10	0-0	1-1-2	2	16	2	2	0	2 29
05	LEE, Diana	g	2-4	0-2	0-0	1-0-1	1	4	4	3	0	2 22
10	ENGEL, Keiahanna	g	0-4	0-0	0-0	0-0-0	3	0	1	0	0	1 11
11	LISTER, Cinnamon	g	0-0	0-0	0-0	0-0-0	0	0	1	1	0	0 5
22	MARSHALL, Julia	g	2-5	2-4	0-0	1-1-2	0	6	3	3	0	2 19
42	MUNNS, Mandy	g	0-0	0-0	0-0	0-0-0	0	0	0	1	0	0 2
TEAM												1-3-4
<b>Totals.....</b>		<b>26-54 10-24-71 11-20-31 16 69 20 25 1 9 200</b>										

<b>TOTAL FG%</b>	1st Half: 11-23 47.8%	2nd Half: 15-31 48.4%	Game: 48.1%
<b>3-Pt. FG%</b>	1st Half: 3-9 33.3%	2nd Half: 7-15 46.7%	Game: 41.7%
<b>F Throw %</b>	1st Half: 3-4 75.0%	2nd Half: 4-7 57.1%	Game: 63.6%
<b>Deadball Rbs:</b>	3		

Officials: Eric Larson, Ernest Solis, Julie Sharp  
Technical fouls: Boise State-None. TCU-None.  
Attendance: 4075

Score by Periods	1st	2nd	Total
Boise State	28	41	69
TCU	24	49	73

### TCU (13-13, 6-5 MW)

#	Player Name	FG	3FG	FT	RB	PF	TP	A	TO	BLK	S	MIN
04	PRINCE, Chelsea	f	4-8	0-1	6-8	1-0-1	2	14	3	2	0	6 29
21	LOVINGS, Latricia	f	6-7	0-0	2-2	5-4-9	2	14	1	0	2	0 33
44	COLBERT, Ashley	c	4-7	0-0	5-8	1-2-3	2	13	0	5	1	2 26
01	THOMPSON, A.	g	3-7	1-4	0-4	0-3-3	2	7	3	2	0	1 30
24	VENTRESS, Natalie	g	6-16	4-8	7-8	2-4-6	1	23	4	6	0	4 38
02	WILLIAMS, Whitney	g	0-3	0-3	0-0	0-0-0	0	0	0	1	0	0 13
05	HENSON, Meagan	g	0-2	0-2	0-0	0-0-0	0	0	2	1	0	1 11
22	GROSS, Delisa	g	1-1	0-1	0-0	1-0-1	0	0	0	1	0	0 4
33	WYNN, Briesha	g	0-2	0-1	0-0	0-4-4	2	2	0	3	0	0 16
TEAM												2-1-3
<b>Totals.....</b>		<b>24-53 5-20 20-30 12-18-30 11 73 13 19 7 13 201</b>										

<b>TOTAL FG%</b>	1st Half: 10-26 38.5%	2nd Half: 14-27 51.9%	Game: 45.3%
<b>3-Pt. FG%</b>	1st Half: 1-12 8.3%	2nd Half: 4-8 50.0%	Game: 25.0%
<b>F Throw %</b>	1st Half: 3-6 50.0%	2nd Half: 17-24 70.8%	Game: 66.7%
<b>Deadball Rebounds:</b>	7		

# 27 TCU 61, AIR FORCE 31

Fort Worth, Texas (Daniel-Meyer Coliseum)  
Feb. 22, 2012

FORT WORTH, Texas - TCU's smothering defense blanketed Air Force Wednesday night as the Horned Frogs held the Falcons to a season-low 17.3 percent from the field en route to a comfortable 61-31 victory at Daniel-Meyer Coliseum.

On a dominating night, the Frogs simply attacked Air Force on the defensive end of the court as the Falcons shot 9-of-52 from the field for 17.3 percent, which is the third lowest field goal percentage by an opponent in school history and the lowest of any Mountain West school this season. It was also the lowest percentage since UTSA shot 13.3 percent from the field earlier this year.

The young and pesky Frogs got out of the gates quickly Wednesday and never looked back as they held Air Force, who went scoreless from the field for almost nine minutes of play in the first half Wednesday, to only 11.5 percent from the floor in the opening frame on 3-of-26 shooting from the field. In all, the Falcons' 13 first half points were tied for the 10th lowest in school history.

With the win, TCU improved to 14-13 overall and 7-5 in the Mountain West, while Air Force dropped to 5-22 and 0-12 in league play.

### Air Force Falcons (5-22, 0-12 MW)

#	Player Name	FG	3FG	FT	RB	PF	TP	A	TO	BLK	S	MIN
24	HILBIG, Katie	f	0-4	0-0	0-0	3-2-5	2	0	0	0	0	1 21
30	SATTERFIELD, J.	f	3-4	0-0	0-0	0-2-2	1	6	0	1	0	1 30
32	JAMES, Dymond	f	1-12	0-0	4-4	3-4-7	2	6	0	3	1	3 31
02	LEIPPRANDT, Alicia	g	1-16	0-1	0-0	3-1-4	4	2	2	4	1	2 34
11	MEDINA, Cherae	g	1-5	0-3	0-0	0-2-2	0	2	0	5	0	1 20
03	BLAGOWSKY, Jimi	g	2-3	2-2	0-0	0-0-0	1	6	1	3	0	1 11
05	SORRERA, Danielle	g	0-0	0-0	0-0	0-0-0	0	0	0	1	0	0 1
15	O'NEIL, Megan	g	0-3	0-0	3-4	2-3-5	4	3	0	1	1	0 21
20	THOMPSON, Camille	g	0-3	0-2	0-0	0-4-4	0	0	2	2	0	0 11
21	BOHANNON, Kami	g	0-0	0-0	0-0	0-1-1	0	0	0	0	0	0 5
23	WILSON, Austyn	g	1-2	0-0	4-6	1-1-2	0	6	1	1	0	0 8
25	IWEY, Michelle	g	0-0	0-0	0-0	0-0-0	1	0	0	1	0	0 7
TEAM												2-2-4
<b>Totals.....</b>		<b>9-52 2-8 11-14 14-22-36 15 31 6 23 3 9 200</b>										

<b>TOTAL FG%</b>	1st Half: 3-26 11.5%	2nd Half: 6-26 23.1%	Game: 17.3%
<b>3-Pt. FG%</b>	1st Half: 0-3 0.0%	2nd Half: 2-5 40.0%	Game: 25.0%
<b>F Throw %</b>	1st Half: 7-8 87.5%	2nd Half: 4-6 66.7%	Game: 78.6%
<b>Deadball Rbs:</b>	1		

Officials: Kyle Bacon, Gator Parrish, Michal Murray  
Technical fouls: Air Force-None. TCU-None.  
Attendance: 2976

Score by Periods	1st	2nd	Total
Air Force	13	18	31
TCU	36	25	61

### TCU (14-13, 7-5 MW)

#	Player Name	FG	3FG	FT	RB	PF	TP	A	TO	BLK	S	MIN
04	PRINCE, Chelsea	f	2-5	0-1	0-0	0-3-3	1	4	1	1	0	3 14
21	LOVINGS, Latricia	c	3-4	0-0	0-0	3-8-11	4	6	0	1	3	1 19
44	COLBERT, Ashley	c	0-1	0-0	0-0	0-2-2	2	0	1	2	2	0 18
01	THOMPSON, A.	g	1-2	1-1	0-0	2-1-3	0	3	3	2	0	0 15
24	VENTRESS, Natalie	g	5-13	2-5	5-7	2-4-6	2	17	0	3	1	2 26
02	WILLIAMS, Whitney	g	1-6	0-4	0-0	0-1-1	0	2	4	0	0	1 23
05	HENSON, Meagan	g	3-4	2-3	2-2	0-2-2	1	10	2	1	0	2 21
15	NAGEL, Elizabeth	g	0-2	0-1	0-0	0-0-0	0	0	0	0	0	0 2
22	GROSS, Delisa	g	2-4	0-2	1-2	1-2-3	2	5	1	4	0	1 21

# 28 TCU 63, NEW MEXICO 52

Albuquerque, N.M. (The Pit)  
Feb. 25, 2012

**ALBUQUERQUE, N.M.** - TCU had three players score in double-figures Saturday as the Horned Frogs came alive down the stretch of the second half to capture a 63-52 victory over New Mexico at the historic Pit.

The Frogs, who trailed by as many as 10 in the second half, battled the Lobos all day with all-out hustle and determination before eventually going on a 15-4 run to put the game on ice and quiet the crowd of 7,333 strong in Albuquerque. With the victory, TCU won for only the third time ever at The Pit and has now won four-straight in the all-time series, including back-to-back in Albuquerque.

The young and pesky Frogs, who out-rebounded the Lobos Saturday, simply found a way to win as several players made solid contributions late, which helped the Frogs record a 29-13 advantage in bench points Saturday. In all, TCU shot 43.5 percent from the field in the second half, while limiting UNM, who didn't make a single three in the period on eight attempts, to under 34 percent during the period.

### New Mexico Lobos (9-18, 3-10 MW)

##	Player Name	FG	3FG	FT	REB	PF	TP	A	TO	BLK	S	MIN		
23	TORRANCE, Porche	f	7-9	0-0	4-5	2-8	10	5	18	3	6	2	4	33
35	NNAJU, Chinyere	f	1-2	0-0	1-3	3-14	3	3	1	1	1	0	22	
12	NELSON, Nikki	g	1-5	1-5	0-0	0-0	0	5	3	1	2	0	0	34
24	DURBIN, Caroline	g	5-11	2-4	1-2	2-3	5	2	13	3	5	0	0	21
25	RHOADES, Ashley	g	1-2	0-0	0-0	0-2	2	1	2	1	0	1	0	28
14	ERSKINE, Jordan	g	3-12	0-1	0-0	2-3	5	1	6	1	0	0	0	28
21	JACKSON, Jayme	g	3-8	0-2	1-2	0-1	1	3	7	6	0	0	0	32
41	PARKER, Jaime	g	0-2	0-2	0-0	0-0	0	1	0	0	0	0	0	2
TEAM					1-5-6									
<b>Totals.....</b>		<b>21-51</b>	<b>3-14</b>	<b>7-12</b>	<b>10-23</b>	<b>33</b>	<b>21</b>	<b>52</b>	<b>16</b>	<b>15</b>	<b>4</b>	<b>4</b>	<b>200</b>	

<b>TOTAL FG%</b>	1st Half: 11-21 52.4%	2nd Half: 10-30 33.3%	Game: 41.2%
<b>3-Pt. FG%</b>	1st Half: 3-6 50.0%	2nd Half: 0-8 0.0%	Game: 21.4%
<b>F Throw %</b>	1st Half: 3-4 75.0%	2nd Half: 4-8 50.0%	Game: 58.3%
<b>Deadball Rbs:</b>	2		

**Officials: Robert Strong, Scott Fruehling, Roy Gulbeyan**  
**Technical fouls: TCU-None. New Mexico-None.**  
**Attendance: 7333**

Score by Periods	1st	2nd	Total
TCU	25	38	63
New Mexico	28	24	52

### TCU (15-13, 8-5 MW)

##	Player Name	FG	3FG	FT	REB	PF	TP	A	TO	BLK	S	MIN		
04	PRINCE, Chelsea	f	0-3	0-1	0-0	0-0	0	0	1	0	0	0	12	
21	LOVINGS, Latricia	f	0-3	0-0	0-0	2-3	5	3	0	0	2	3	1	28
44	COLBERT, Ashley	c	1-2	0-0	4-6	2-2	4	0	6	0	2	1	0	18
01	THOMPSON, A.	g	4-6	1-1	1-3	3-0	3	0	10	4	1	0	3	30
24	VENTRESS, Natalie	g	5-16	4-10	4-5	2-7	9	2	18	1	1	2	1	37
02	WILLIAMS, Whitney	g	1-2	1-2	0-0	0-2	2	0	3	1	1	0	1	19
05	HENSON, Meagan	g	3-7	1-3	6-6	0-2	2	1	13	2	1	0	0	22
22	GROSS, Delisa	g	2-4	0-1	0-0	1-0	1	4	4	0	2	1	0	15
23	MITTIE, Logan	g	0-0	0-0	0-0	0-0	0	1	0	0	0	0	0	0+
33	WYNN, Briesha	g	3-9	0-0	3-4	1-4	5	3	9	1	0	0	2	19
TEAM					2-2-4									
<b>Totals.....</b>		<b>19-52</b>	<b>7-18</b>	<b>18-24</b>	<b>13-22</b>	<b>35</b>	<b>14</b>	<b>63</b>	<b>10</b>	<b>10</b>	<b>7</b>	<b>8</b>	<b>200</b>	

<b>TOTAL FG%</b>	1st Half: 9-29 31.0%	2nd Half: 10-23 43.5%	Game: 36.5%
<b>3-Pt. FG%</b>	1st Half: 4-11 36.4%	2nd Half: 3-7 42.9%	Game: 38.9%
<b>F Throw %</b>	1st Half: 3-3 100%	2nd Half: 15-21 71.4%	Game: 75.0%
<b>Deadball Rebounds:</b>	3,1		

# 29 TCU 58, WYOMING 48

Fort Worth, Texas (Daniel-Meyer Coliseum)  
Feb. 28, 2012

**FORT WORTH, Texas** - TCU kept to its winning ways Tuesday night with a 58-48 victory over Wyoming at Daniel-Meyer Coliseum.

With the victory, the Horned Frogs won their fourth-straight game and closed out regular season play with a 16-13 overall record, including a 9-5 mark in the Mountain West. By defeating the Cowgirls, now 11-16 overall and 7-7 in league games, the Frogs clinched the No. 4 seed in next week's Mountain West Tournament in Las Vegas. TCU and Wyoming will square off next Wednesday at 4:30 p.m. CT from the Thomas & Mack Center.

On the night, TCU shot 44.9 percent from the field, including 52.4 percent in the first half. The Frogs, who once again used their trademark defense to grind out a victory, stole the rock 10 times on the night, while holding the Cowgirls to only 33.3 percent from the field on 17-of-51 shooting. In all, TCU held Wyoming to only five made threes on 20 attempts.

For a majority of the night, the bench did most of the damage for the Frogs as TCU recorded a 27-5 advantage off the bench. In all, eight different Frogs scored Tuesday as the Purple and White tallied 14 assists on a balance offensive attack.

### Wyoming Cowgirls (11-16, 7-7 MW)

##	Player Name	FG	3FG	FT	REB	PF	TP	A	TO	BLK	S	MIN		
04	WOODWARD, Kayla	f	2-8	2-4	1-2	4-3	7	0	3	0	1	33		
13	SICKLES, Ashley	f	2-10	0-3	4-4	1-5	6	3	8	3	2	1	2	35
33	SEWELL, Chandra	f	7-12	0-0	1-2	2-5	7	1	15	3	4	0	2	35
02	GORRELL, Alison	g	2-8	1-4	3-4	1-3	4	1	8	1	0	0	3	34
31	MILETO, Kaitlyn	g	2-8	1-7	0-0	0-0	2	5	0	1	1	0	32	
22	FREEZE, Brenna	g	0-2	0-0	0-0	0-0	0	0	1	1	0	0	8	
23	LANDRY, Chelan	g	1-2	0-1	0-0	0-0	1	2	1	2	0	1	11	
24	GERIC, Mina	g	0-0	0-0	0-0	0-0	0	0	0	0	0	0	0+	
32	HOFFMAN, Kaylee	g	1-1	1-1	0-0	0-0	1	3	1	1	0	0	10	
40	SIBREL, Jordan	g	0-0	0-0	0-0	0-0	0	0	0	0	0	0	2	
TEAM					5-1-6									
<b>Totals.....</b>		<b>17-51</b>	<b>5-20</b>	<b>9-12</b>	<b>13-17</b>	<b>30</b>	<b>12</b>	<b>48</b>	<b>10</b>	<b>16</b>	<b>2</b>	<b>9</b>	<b>200</b>	

<b>TOTAL FG%</b>	1st Half: 10-28 35.7%	2nd Half: 7-23 30.4%	Game: 33.3%
<b>3-Pt. FG%</b>	1st Half: 2-10 20.0%	2nd Half: 3-10 30.0%	Game: 25.0%
<b>F Throw %</b>	1st Half: 3-6 50.0%	2nd Half: 6-6 100%	Game: 75.0%
<b>Deadball Rbs:</b>	4		

**Officials: Lisa Jones, Michael Price, Brenda Pantoja**  
**Technical fouls: Wyoming Cowgirls-None. TCU-None.**  
**Attendance: 2555**

Score by Periods	1st	2nd	Total
Wyoming Cowgirls	25	23	48
TCU	33	25	58

### TCU (16-13, 9-5 MW)

##	Player Name	FG	3FG	FT	REB	PF	TP	A	TO	BLK	S	MIN		
04	PRINCE, Chelsea	f	3-6	0-0	3-3	0-3	2	9	1	1	0	3	20	
21	LOVINGS, Latricia	f	4-5	0-0	0-2	1-2	3	8	0	0	4	0	27	
44	COLBERT, Ashley	c	0-0	0-0	0-0	0-0	3	0	0	0	2	0	11	
01	THOMPSON, A.	g	1-4	0-2	2-2	1-2	3	1	4	1	3	0	26	
24	VENTRESS, Natalie	g	3-11	0-5	4-4	2-3	5	1	10	4	4	0	2	35
02	WILLIAMS, Whitney	g	2-2	2-2	0-0	0-1	1	0	6	5	0	0	1	20
05	HENSON, Meagan	g	2-6	2-6	0-0	0-1	1	0	6	2	2	0	1	18
15	NAGEL, Elizabeth	g	0-0	0-0	0-0	0-0	0	0	0	0	0	0	0+	
22	GROSS, Delisa	g	3-8	0-1	0-0	2-3	5	1	6	0	1	0	1	23
23	MITTIE, Logan	g	0-0	0-0	0-0	0-0	0	0	0	0	0	0	0	0+
25	PARKER, Jazz	g	0-0	0-0	0-0	0-0	0	0	0	0	0	0	0	0+
33	WYNN, Briesha	g	4-7	0-0	1-2	0-5	5	1	9	1	3	0	2	20
TEAM					4-0-4									
<b>Totals.....</b>		<b>22-49</b>	<b>4-16</b>	<b>10-13</b>	<b>10-20</b>	<b>30</b>	<b>12</b>	<b>58</b>	<b>14</b>	<b>15</b>	<b>6</b>	<b>10</b>	<b>200</b>	

<b>TOTAL FG%</b>	1st Half: 11-21 52.4%	2nd Half: 11-28 39.3%	Game: 44.9%
<b>3-Pt. FG%</b>	1st Half: 1-5 20.0%	2nd Half: 3-11 27.3%	Game: 25.0%
<b>F Throw %</b>	1st Half: 10-11 90.9%	2nd Half: 0-2 0.0%	Game: 76.9%
<b>Deadball Rebounds:</b>	3		

2011-12 STATISTICS SEASON

OVERALL RECORD: 16-13 (HOME: 11-5, AWAY: 4-7, NEUTRAL: 1-1) - CONFERENCE RECORD: 9-5

No.	Player	GP	GS	Min	TOTAL			3-PTS			REBOUNDS			PF	DQ	A	TO	Blk	S	Pts	Avg					
					Avg	FG	FGA	Pct.	FG	FGA	Pct.	FT	FTA									Pct.	O	D	T	Avg
24	VENTRESS, Natalie	29	27	862	29.7	129	346	.373	53	146	.363	89	106	.840	57	75	132	4.6	41	0	46	67	11	34	400	13.8
01	THOMPSON, Antoinette	29	29	788	27.2	76	209	.364	23	76	.303	67	103	.650	46	71	117	4.0	55	2	71	98	1	35	242	8.3
33	WYNN, Briesha	28	13	563	20.1	74	216	.343	10	53	.189	42	51	.824	26	106	132	4.7	57	0	43	57	14	40	200	7.1
04	PRINCE, Chelsea	28	8	580	20.7	71	168	.423	10	43	.233	27	48	.563	40	79	119	4.3	66	1	32	39	16	55	179	6.4
02	WILLIAMS, Whitney	29	22	809	27.9	57	177	.322	35	119	.294	9	12	.750	5	48	53	1.8	29	0	88	61	12	31	158	5.4
21	LOVINGS, Latricia	29	16	670	23.1	64	132	.485	0	0	.000	25	60	.417	54	113	167	5.8	65	0	15	34	66	31	153	5.3
22	GROSS, Delisa	29	18	582	20.1	53	154	.344	14	73	.192	20	25	.800	29	47	76	2.6	52	1	17	36	12	17	140	4.8
44	COLBERT, Ashley	29	12	443	15.3	51	96	.531	0	0	.000	35	52	.673	36	63	99	3.4	41	1	2	25	42	3	137	4.7
05	HENSON, Meagan	27	0	281	10.4	22	63	.349	11	36	.306	24	26	.923	4	17	21	0.8	14	0	36	29	0	20	79	2.9
25	PARKER, Jazz	19	0	86	4.5	15	42	.357	2	4	.500	10	15	.667	4	5	9	0.5	10	0	4	9	0	5	42	2.2
23	MITTIE, Logan	21	0	129	6.1	7	24	.292	5	17	.294	4	6	.667	5	14	19	0.9	17	0	11	13	1	5	23	1.1
15	NAGEL, Elizabeth	6	0	7	1.2	2	5	.400	2	3	.667	0	0	.000	0	0	0	0.0	1	0	0	0	0	0	6	1.0
TM	Team.....														63	70	133	4.6	0			15			0	
<b>Total</b>		<b>29</b>				<b>621</b>	<b>1632</b>	<b>.381</b>	<b>165</b>	<b>570</b>	<b>.289</b>	<b>352</b>	<b>504</b>	<b>.698</b>	<b>369</b>	<b>708</b>	<b>1077</b>	<b>37.1</b>	<b>448</b>	<b>5</b>	<b>365</b>	<b>483</b>	<b>175</b>	<b>276</b>	<b>1759</b>	<b>60.7</b>
Opponents		29				582	1680	.346	142	500	.284	327	478	.684	464	713	1177	40.6	451	-	361	544	89	256	1633	56.3

SCORE BY PERIODS:	1st	2nd	OT	OT2	Total
TCU	800	959	--	--	1759
Opponents	791	842	--	--	1633

LAST TIME IT HAPPENED

TCU	OPPONENT
<b>100+ POINTS</b>	
105 - Utah (2/10/10)	119 - East Carolina (2/13/04)
<b>41 TO 50 POINTS</b>	
46 - SDSU (1/11/12)	48 - Wyoming (2/28/12)
<b>40 OR FEWER POINTS</b>	
38 - SMU (11/17/11)	31 - Air Force (2/22/12)
<b>60%+ FIELD GOALS</b>	
.607 (34-56) - SHSU (12/19/10)	.610 (36-59) - Oklahoma (12/7/99)
<b>90%+ FREE THROWS</b>	
.933 (14-15) - Dayton (3/20/10)	100.0 (2-2) - Colorado State (2/16/11)
<b>80%+ 3-POINTERS</b>	
.800 (8-10) - San Diego St. (1/9/08)	Never
<b>70%+ 3-POINTERS</b>	
.750 (6-of-8) - Texas Southern (12/30/10)	.714 (15-21) - Utah (12/11/04)
<b>10+ 3-POINTERS</b>	
12 - Colorado State (1/14/12)	10 - Boise State (2/18/12)
<b>15+ 3-POINTERS</b>	
17 - East Carolina (2/13/04)	16 - South Dakota St. (3/22/09)
<b>60+ REBOUNDS</b>	
64 - SMU (11/17/10)	64 - SMU (2/19/98)
<b>50+ REBOUNDS</b>	
56 - UTA (12/08/10)	50 - Wyoming (2/1/12)
<b>30+ ASSISTS</b>	
33 - Sam Houston St. (12/19/00)	30 - SMU (2/22/95)
<b>20+ ASSISTS</b>	
21 - Lamar (12/4/11)	20 - Boise State (2/18/12)
<b>20+ STEALS</b>	
21 - Oral Roberts (3/17/11)	21 - Georgia (11/11/11)

TCU	OPPONENT
<b>15+ STEALS</b>	
19 - Air Force (1/25/12)	16 - UNLV (2/23/10)
<b>10+ BLOCKED SHOTS</b>	
10 - Texas Southern (12/31/11)	12 - SDSU (1/5/11)
<b>10 OR FEWER TURNOVERS</b>	
10 - New Mexico (2/25/12)	8 - Texas A&M (12/12/10)
<b>30+ TURNOVERS</b>	
31 - USC (12/21/04)	31 - Colorado State (1/15/11)
<b>PLAYER W/ 40+ POINTS</b>	
43, Emily Carter (SMU; 11/17/10)	45, K. Whipple (Utah; 2/10/10)
<b>PLAYER W/ 30+ POINTS</b>	
30, Emily Carter (ORU; 3/17/11)	33, D. Adams (Texas A&M; 12/12/10)
<b>PLAYER W/ 20+ REBOUNDS</b>	
21, S. Irvin (South Florida; 2/2/04)	21, C. Willis (East Carolina; 2/13/04)
<b>PLAYER W/ 15+ REBOUNDS</b>	
18, Starr Crawford (UNLV, 2/9/11)	15, E. Beagle (Tex. A&M-CC; 1/2/10)
<b>PLAYER W/ 10+ ASSISTS</b>	
11, H. Sverrisdottir (Oral Roberts; 3/17/11)	11, S. Colson (Texas A&M; 12/12/10)
<b>PLAYER W/ 10+ STEALS</b>	
10, A. Ross (UNLV; 2/3/07)	12, A. Holley (Arkansas; 1/12/83)
<b>PLAYER W/ 5+ STEALS</b>	
6, Chelsea Prince (Boise St.; 2/18/12)	5, C. Thompson (Air Force; 1/25/12)
<b>PLAYER W/ 10+ BLOCKED SHOTS</b>	
16, Sandora Irvin (UAB; 1/16/05)	Never
<b>PLAYER W/ 5+ BLOCKED SHOTS</b>	
5, Ashley Colbert (Boise St.; 2/18/12)	6, V. Kast (New Mexico; 3/2/10)
<b>PLAYER W/ 6+ 3-POINTERS</b>	
6, E. Carter (Oral Roberts; 3/17/11)	7, K. Whipple (Utah; 2/10/10)

## 2011-12 GAME-BY-GAME TEAM STATISTICS

Opponent	Date	Score	W/L	FG	Pct	3FG	Pct	FT-A	Pct	Off R	Def R	Tot R	PF	A	TO	Blk	Stl	Pts
TCU	11/11/11		L	21-57	.368	11-29	.379	7-10	.700	13	27	40	18	12	29	7	7	60
at Georgia		60-83	W	30-72	.417	13-30	.433	10-15	.667	18	25	43	13	16	15	2	21	83
UTSA	11/14/11		L	8-60	.133	3-29	.103	11-20	.550	22	28	50	17	4	24	3	8	30
at TCU		65-30	W	24-55	.436	5-21	.238	12-23	.522	10	32	42	18	17	16	8	11	65
TCU	11/17/11		L	12-49	.245	6-26	.231	8-11	.727	14	28	42	22	9	22	7	7	38
at SMU		38-47	W	15-61	.246	3-12	.250	14-22	.636	24	23	47	13	11	15	2	8	47
NC State	11/20/11		W	31-68	.456	5-15	.333	18-24	.750	16	32	48	18	16	14	1	11	85
at TCU		79-85	L	31-74	.419	11-32	.344	6-13	.462	15	23	38	18	18	16	6	4	79
Hartford	11/25/11		W	24-66	.364	6-20	.300	10-18	.556	23	21	44	9	16	14	0	13	64
vs. TCU		60-64	L	22-51	.431	10-23	.435	6-9	.667	10	23	33	11	12	18	8	6	60
Fordham	11/26/11		L	15-64	.234	5-26	.192	12-14	.857	23	24	47	15	7	14	0	9	47
vs. TCU		48-47	W	20-54	.370	4-16	.250	4-7	.571	12	27	39	15	14	14	2	6	48
TCU	12/1/11		W	32-66	.485	4-14	.286	12-16	.750	14	30	44	21	18	11	8	14	80
at Houston		80-35	L	9-47	.191	2-13	.154	15-27	.556	15	22	37	14	4	22	2	5	35
Lamar			L	20-58	.345	7-22	.318	12-21	.571	11	22	33	20	15	22	3	9	59
at TCU	12/4/11		W	28-54	.519	7-13	.538	10-19	.526	8	31	39	22	21	22	4	11	73
Texas A&M		53-68	W	27-64	.422	3-9	.333	11-14	.786	21	27	48	10	17	24	5	12	68
at TCU	12/11/11		L	21-56	.375	7-18	.389	4-7	.571	10	17	27	13	15	22	5	14	53
Sam Houston St.			L	17-63	.270	4-24	.167	11-17	.647	18	26	44	26	9	22	5	9	49
at TCU	12/18/11		W	16-53	.302	3-18	.167	25-36	.694	17	29	46	17	7	20	8	10	60
Tulsa			L	16-67	.239	2-12	.167	9-13	.692	21	26	47	19	8	17	2	7	43
at TCU	12/20/11		W	19-54	.352	4-20	.200	18-25	.720	11	32	43	15	10	15	7	6	60
TCU			L	17-68	.250	6-24	.250	14-18	.778	19	22	41	17	8	23	2	10	54
at Oklahoma	12/28/11		W	29-61	.475	8-20	.400	16-21	.762	14	34	48	17	17	26	5	11	82
Texas Southern			L	14-55	.255	2-16	.125	8-11	.727	16	27	43	19	5	20	2	4	38
at TCU	12/31/11		W	25-71	.352	2-24	.083	14-24	.583	24	24	48	12	13	8	10	10	66
UTPA		56-54	W	21-58	.362	9-21	.429	5-12	.417	12	25	37	16	17	18	4	6	56
at TCU	1/5/12		L	21-55	.382	0-9	.000	12-16	.750	11	29	40	15	13	17	9	8	54
Harvard		56-44	W	20-50	.400	4-16	.250	12-17	.706	12	29	41	12	13	17	6	7	56
at TCU	1/7/12		L	14-59	.237	4-18	.222	12-15	.800	17	23	40	14	5	15	6	11	44
TCU			L	13-51	.255	4-17	.235	16-20	.800	11	20	31	13	6	14	3	7	46
at San Diego St.	1/11/12		W	20-60	.333	5-16	.313	16-20	.800	22	27	49	16	12	17	5	9	61
Colorado State			L	29-59	.492	5-14	.357	8-13	.615	10	19	29	15	20	18	4	12	71
at TCU	1/14/12		W	27-54	.500	12-25	.480	13-19	.684	10	23	33	11	16	18	6	9	79
UNLV			W	26-61	.426	9-18	.500	11-17	.647	16	28	44	12	20	18	4	10	72
at TCU	1/18/12		L	21-58	.362	7-27	.259	8-9	.889	10	20	30	17	13	17	8	8	57
TCU		74-68	W	25-60	.417	9-25	.360	15-21	.714	11	24	35	18	15	11	7	6	74
at Boise State	1/21/12		L	24-62	.387	6-21	.286	14-19	.737	17	26	43	18	12	16	1	2	68
TCU		66-44	W	23-63	.365	3-21	.143	17-22	.773	16	23	39	15	14	17	4	19	66
at Air Force	1/24/12		L	15-53	.283	1-8	.125	13-16	.813	16	29	45	20	6	29	1	13	44
New Mexico			L	21-45	.467	4-9	.444	10-12	.833	7	18	25	15	17	16	3	6	56
at TCU	1/28/12		W	25-50	.500	2-8	.250	11-17	.647	11	18	29	10	13	14	0	10	63
TCU			L	19-67	.284	7-26	.269	9-12	.750	14	21	35	25	9	8	6	9	54
at Wyoming	2/1/12		W	19-50	.380	4-12	.333	22-28	.786	16	34	50	9	12	16	4	2	64
San Diego State			L	15-64	.234	0-17	.000	9-12	.750	20	21	41	19	8	15	4	11	39
at TCU	2/4/12		W	18-44	.409	2-11	.182	20-24	.833	9	29	38	11	13	17	7	8	58
TCU			L	20-51	.392	5-18	.278	14-16	.875	9	21	30	13	8	17	4	12	59
at Colorado St.	2/11/12		W	25-50	.500	9-19	.474	2-5	.400	7	21	28	13	19	20	4	11	61
TCU			L	20-52	.385	7-13	.538	7-15	.467	19	21	40	17	11	19	6	10	54
at UNLV	2/15/12		W	19-54	.352	3-15	.200	14-21	.667	19	17	36	12	8	16	7	9	55
Boise State			L	26-54	.481	10-24	.417	7-11	.636	11	20	31	16	20	25	1	9	69
at TCU	2/18/12		W	24-53	.453	5-20	.250	20-30	.667	12	18	30	11	13	19	7	13	73
Air Force			L	9-52	.173	2-8	.250	11-14	.786	14	22	36	15	6	23	3	9	31
at TCU	2/22/12		W	22-52	.423	7-20	.350	10-13	.769	9	31	40	13	18	19	7	12	61
TCU		63-52	W	19-52	.365	7-18	.389	18-24	.750	13	22	35	14	10	10	7	8	63
at New Mexico	2/25/12		L	21-51	.412	3-14	.214	7-12	.583	10	23	33	21	16	15	4	4	52
Wyoming			L	17-51	.333	5-20	.250	9-12	.750	13	17	30	12	10	16	2	9	48
at TCU	2/28/12		W	22-49	.449	4-16	.250	10-13	.769	10	20	30	12	14	15	6	10	58

## GAME-BY-GAME STATISTICS (POINTS-REBOUNDS-ASSISTS)

Opponent	Date	Score	WL	01 THOMPSON	02 WILLIAMS	04 PRINCE	05 HENSON	15 NAGEL	21 LOVINGS	22 GROSS	23 MITTIE	24 VENTRESS	25 PARKER	33 WYNN	44 COLBERT
Georgia	11/11/11	60-83	L	23-5-3	6-3-3	6-12-1	0-0-0	DNP	2-8-1	7-2-2	0-0-0	16-5-2	0-0-0	DNP	0-1-0
UTSA	11/14/11	65-30	W	4-1-3	5-3-3	8-6-4	0-0-0	DNP	10-7-1	8-5-2	0-3-1	9-1-3	14-3-0	2-6-0	5-4-0
SMU	11/17/11	38-47	L	6-3-1	5-2-5	6-8-0	DNP	DNP	5-8-0	7-5-1	0-0-0	9-8-1	0-0-0	0-2-1	0-2-0
NC State	11/20/11	79-85	L	9-5-5	12-2-7	0-3-1	DNP	DNP	0-5-0	13-2-1	DNP	21-6-3	0-0-0	8-5-1	16-4-0
vs. Hartford	11/25/11	60-64	L	13-4-2	13-2-3	15-7-1	3-0-0	DNP	4-8-0	0-1-1	0-0-0	8-4-2	0-0-0	2-3-3	2-4-0
vs Fordham	11/26/11	48-47	W	11-7-1	4-1-5	2-6-1	3-1-1	DNP	10-7-3	0-2-1	3-1-1	5-2-0	0-0-1	8-5-1	16-4-0
Houston	12/1/11	80-35	W	4-2-3	7-3-5	12-5-0	0-0-2	DNP	5-9-1	9-4-0	6-2-2	8-2-3	6-3-1	13-9-1	10-2-0
Lamar	12/4/11	73-59	W	9-6-2	11-3-6	16-5-4	0-0-4	DNP	6-5-0	11-4-0	2-1-1	8-2-1	1-0-0	9-5-3	0-1-0
Texas A&M	12/11/11	53-68	L	7-5-3	9-1-3	10-5-4	2-0-2	DNP	0-1-0	3-1-0	0-0-0	0-1-0	0-1-1	14-5-2	8-2-0
SHSU	12/18/11	60-49	W	9-11-3	6-1-2	6-6-0	4-1-0	DNP	6-4-0	2-3-1	0-1-0	14-5-0	0-0-0	10-6-1	3-4-0
Tulsa	12/20/11	60-43	W	7-0-2	3-6-2	5-5-1	4-0-1	DNP	9-7-0	4-3-0	2-0-0	4-8-3	7-0-0	11-7-1	4-4-0
Oklahoma	12/28/11	54-82	L	10-4-1	2-1-2	8-7-0	0-1-2	3-0-0	0-4-0	2-2-0	0-3-0	14-5-2	4-1-0	6-4-1	5-5-0
Texas Southern	12/31/11	66-38	W	6-6-2	3-1-5	2-3-0	2-1-0	3-0-0	6-6-0	6-2-0	2-1-2	15-7-2	4-0-0	6-3-2	11-12-0
UTPA	1/5/12	54-56	L	7-4-1	6-3-5	DNP	0-0-0	DNP	8-4-0	0-5-0	0-1-0	15-3-5	2-1-0	14-7-1	2-5-1
Harvard	1/7/12	44-56	L	4-5-2	0-0-0	7-4-0	5-3-1	DNP	2-0-0	4-6-1	0-1-0	16-6-0	DNP	2-7-1	4-3-0
SDSU	1/11/12	46-61	L	13-7-2	9-2-1	4-1-0	0-1-1	DNP	2-4-0	3-2-0	DNP	4-7-1	0-0-0	7-2-1	4-2-0
Colorado State	1/14/12	79-71	W	20-3-3	18-3-3	2-5-0	0-2-2	DNP	5-7-1	7-2-1	DNP	20-5-2	DNP	7-4-4	0-0-0
UNLV	1/18/12	57-72	L	13-5-3	2-3-2	4-1-1	6-1-4	DNP	0-7-0	4-1-1	DNP	23-5-0	DNP	7-4-4	0-0-0
Boise State	1/21/12	74-68	W	10-4-4	3-3-5	10-4-2	0-0-0	DNP	8-7-3	18-0-0	DNP	18-4-0	DNP	3-3-1	4-6-0
Air Force	1/25/12	66-44	W	7-4-1	2-1-2	4-0-2	5-1-1	0-0-0	8-9-1	0-4-2	2-3-2	21-2-0	0-0-1	6-6-2	11-6-0
New Mexico	1/28/12	63-56	W	10-0-2	5-1-2	9-4-1	0-0-0	DNP	6-1-0	4-6-2	DNP	9-4-3	DNP	9-4-3	11-2-0
Wyoming	2/1/12	54-64	L	3-4-2	11-0-4	9-6-1	5-1-0	DNP	0-5-1	4-2-0	0-1-0	18-3-1	DNP	1-3-0	3-4-0
San Diego State	2/4/12	58-39	W	8-5-6	0-2-2	2-3-1	2-1-1	0-0-0	9-8-1	2-1-0	0-0-0	9-5-0	2-0-0	16-4-2	8-4-0
Colorado State	2/11/12	59-61	L	5-4-2	0-0-1	0-1-0	4-2-0	DNP	6-3-1	7-1-0	DNP	23-3-1	DNP	12-7-3	2-4-0
UNLV	2/15/12	54-55	L	0-1-1	5-2-0	5-5-1	5-0-6	DNP	8-5-0	0-0-0	0-0-0	25-3-2	DNP	5-6-1	1-6-0
Boise State	2/18/12	73-69	W	7-3-3	0-0-0	14-1-3	0-0-2	DNP	14-9-1	0-1-0	DNP	23-6-4	DNP	2-4-0	13-3-0
Air Force	2/22/12	61-31	W	3-3-3	2-1-4	4-3-1	10-2-2	0-0-0	6-11-0	5-3-1	6-1-2	17-6-0	2-0-0	6-5-4	0-2-1
New Mexico	2/25/12	63-52	W	10-3-4	3-2-1	0-0-1	13-2-2	DNP	0-5-0	4-1-0	0-0-0	18-9-1	DNP	9-5-1	6-4-0
Wyoming	2/28/12	58-48	W	4-3-1	6-1-5	9-3-1	6-1-2	0-0-0	8-3-0	6-5-0	0-0-0	10-5-4	0-0-0	9-5-1	0-0-0

## GAME-BY-GAME STARTERS

Opponent	Date	Score	WL	Guard	Guard	Center	Forward	Forward	Record W/ Lineup
at Georgia	11/11/11	60-83	L	Thompson	Williams	Lovings	Gross	Ventress	---
UTSA	11/14/11	65-30	W	Thompson	Williams	Lovings	Gross	Ventress	---
at SMU	11/17/11	38-47	L	Thompson	Williams	Lovings	Gross	Ventress	---
NC State	11/20/11	79-85	L	Thompson	Williams	Lovings	Gross	Ventress	---
Hartford	11/25/11	60-64	L	Thompson	Ventress	Colbert	Gross	Wynn	<b>0-1</b>
Fordham	11/26/11	48-47	W	Thompson	Williams	Colbert	Gross	Ventress	---
Houston	12/1/11	80-35	W	Thompson	Williams	Lovings	Gross	Ventress	---
Lamar	12/4/11	73-59	W	Thompson	Williams	Colbert	Gross	Ventress	---
Texas A&M	12/11/11	53-68	L	Thompson	Williams	Lovings	Gross	Ventress	---
SHSU	12/18/11	60-49	W	Thompson	Williams	Colbert	Prince	Wynn	<b>1-0</b>
Tulsa	12/20/11	60-43	W	Thompson	Williams	Lovings	Prince	Wynn	<b>1-0</b>
Oklahoma	12/28/11	54-82	L	Thompson	Wynn	Colbert	Prince	Ventress	<b>0-1</b>
Texas Southern	12/31/11	66-38	W	Thompson	Williams	Lovings	Wynn	Ventress	---
UTPA	1/5/12	54-56	L	Thompson	Williams	Colbert	Wynn	Ventress	<b>0-1</b>
Harvard	1/7/12	44-56	L	Thompson	Williams	Lovings	Wynn	Ventress	<b>1-1</b>
SDSU	1/11/12	46-61	L	Thompson	Williams	Colbert	Gross	Ventress	<b>2-1</b>
Colorado St.	1/14/12	79-71	W	Thompson	Williams	Gross	Wynn	Ventress	---
UNLV	1/18/12	57-72	L	Thompson	Williams	Gross	Wynn	Ventress	---
Boise State	1/21/12	74-68	W	Thompson	Williams	Gross	Wynn	Ventress	---
Air Force	1/25/12	66-44	W	Thompson	Williams	Gross	Wynn	Ventress	---
New Mexico	1/28/12	63-56	W	Thompson	Williams	Gross	Wynn	Ventress	---
Wyoming	2/1/12	54-64	L	Thompson	Williams	Gross	Wynn	Ventress	<b>4-2</b>
San Diego St.	2/4/12	58-39	W	Thompson	Williams	Lovings	Gross	Ventress	---
Colorado St.	2/11/12	59-61	L	Thompson	Williams	Lovings	Gross	Ventress	<b>3-5</b>
UNLV	2/15/12	54-55	L	Thompson	Ventress	Colbert	Lovings	Prince	---
Boise State	2/18/12	73-69	W	Thompson	Ventress	Colbert	Lovings	Prince	---
Air Force	2/22/12	61-31	W	Thompson	Ventress	Colbert	Lovings	Prince	---
New Mexico	2/25/12	63-52	W	Thompson	Ventress	Colbert	Lovings	Prince	---
Wyoming	2/28/12	58-48	W	Thompson	Ventress	Colbert	Lovings	Prince	<b>4-1</b>

**TCU GAME HIGHS**

POINTS	80	at Houston (12/1/11)
	79	COLORADO STATE (01/14/12)
	79	NC STATE (11/20/11)
FIELD GOALS MADE	32	at Houston (12/1/11)
	31	NC STATE (11/20/11)
FIELD GOAL ATTEMPTS	74	NC STATE (11/20/11)
	71	TEXAS SOUTHERN (12/31/11)
FIELD GOAL PERCENTAGE	.519 (28-54)	LAMAR (12/4/11)
	.500 (27-54)	COLORADO STATE (01/14/12)
	.500 (25-50)	NEW MEXICO (1/28/12)
3 PT FIELD GOALS MADE	12	COLORADO STATE (01/14/12)
	11	NC STATE (11/20/11)
	11	at Georgia (11/11/11)
3 PT FG ATTEMPTS	32	NC STATE (11/20/11)
	29	at Georgia (11/11/11)
3 PT FG PERCENTAGE	.538 (7-13)	at UNLV (02/15/12)
	.538 (7-13)	LAMAR (12/4/11)
FREE THROWS MADE	25	SAM HOUSTON STATE (12/18/11)
	20	BOISE STATE (2/18/12)
	20	SAN DIEGO STATE (02/04/12)
FREE THROW ATTEMPTS	36	SAM HOUSTON STATE (12/18/11)
	30	BOISE STATE (2/18/12)
FREE THROW PERCENTAGE	.889 (8-9)	UNLV (1/18/12)
	.875 (14-16)	at Colorado State (02/11/12)
REBOUNDS	48	TEXAS SOUTHERN (12/31/11)
	46	SAM HOUSTON STATE (12/18/11)
ASSISTS	21	LAMAR (12/4/11)
	18	AIR FORCE (2/22/12)
	18	at Houston (12/1/11)
STEALS	19	at Air Force (1/25/12)
	14	TEXAS A&M (12/11/11)
	14	at Houston (12/1/11)
BLOCKED SHOTS	10	TEXAS SOUTHERN (12/31/11)
	9	UTPA (1/5/12)
TURNOVERS	29	at Georgia (11/11/11)
	23	at Oklahoma (12/28/11)

**TCU GAME LOWS**

POINTS	38	at SMU (11/17/11)
	44	HARVARD (01/7/12)
	46	at San Diego State (1-11-12)
	48	vs FORDHAM (11/26/11)
FIELD GOALS MADE	12	at SMU (11/17/11)
	13	at San Diego State (1-11-12)
FIELD GOAL ATTEMPTS	44	SAN DIEGO STATE (02/04/12)
	49	at SMU (11/17/11)
	49	WYOMING COWGIRLS (2/28/12)
FIELD GOAL PERCENTAGE	.237 (14-59)	HARVARD (01/7/12)
	.245 (12-49)	at SMU (11/17/11)
3 PT FIELD GOALS MADE	0	UTPA (1/5/12)
	2	TEXAS SOUTHERN (12/31/11)
	2	NEW MEXICO (1/28/12)
	2	SAN DIEGO STATE (02/04/12)
3 PT FG ATTEMPTS	8	NEW MEXICO (1/28/12)
	9	UTPA (1/5/12)
3 PT FG PERCENTAGE	.000 (0-9)	UTPA (1/5/12)
	.083 (2-24)	TEXAS SOUTHERN (12/31/11)
FREE THROWS MADE	4	vs FORDHAM (11/26/11)
	4	TEXAS A&M (12/11/11)
FREE THROW ATTEMPTS	7	vs FORDHAM (11/26/11)
	7	TEXAS A&M (12/11/11)
FREE THROW PERCENTAGE	.462 (6-13)	NC STATE (11/20/11)
	.467 (7-15)	at UNLV (02/15/12)
REBOUNDS	27	TEXAS A&M (12/11/11)
	29	NEW MEXICO (1/28/12)
ASSISTS	5	HARVARD (01/7/12)
	6	at San Diego State (1-11-12)
STEALS	4	NC STATE (11/20/11)
	6	vs HARTFORD (11/25/11)
	6	vs FORDHAM (11/26/11)
	6	at Boise State (01/21/12)
BLOCKED SHOTS	0	NEW MEXICO (1/28/12)
	2	vs FORDHAM (11/26/11)
	2	at Oklahoma (12/28/11)
TURNOVERS	8	TEXAS SOUTHERN (12/31/11)
	8	at Wyoming Cowgirls (2/1/12)

**OPPONENT GAME HIGHS**

POINTS	85	NC STATE (11/20/11)
	83	at Georgia (11/11/11)
	82	at Oklahoma (12/28/11)
	72	UNLV (1/18/12)
	71	COLORADO STATE (01/14/12)
FIELD GOALS MADE	31	NC STATE (11/20/11)
	30	at Georgia (11/11/11)
FIELD GOAL ATTEMPTS	72	at Georgia (11/11/11)
	68	NC STATE (11/20/11)
FIELD GOAL PERCENTAGE	.500 (25-50)	at Colorado State (02/11/12)
	.492 (29-59)	COLORADO STATE (01/14/12)
3 PT FIELD GOALS MADE	13	at Georgia (11/11/11)
	10	BOISE STATE (2/18/12)
3 PT FG ATTEMPTS	30	at Georgia (11/11/11)
	29	UTSA (11/14/11)
3 PT FG PERCENTAGE	.500 (9-18)	UNLV (1/18/12)
	.474 (9-19)	at Colorado State (02/11/12)
FREE THROWS MADE	22	at Wyoming Cowgirls (2/1/12)
	18	NC STATE (11/20/11)
FREE THROW ATTEMPTS	28	at Wyoming Cowgirls (2/1/12)
	27	at Houston (12/1/11)
FREE THROW PERCENTAGE	.857 (12-14)	vs FORDHAM (11/26/11)
	.833 (10-12)	NEW MEXICO (1/28/12)
REBOUNDS	50	at Wyoming Cowgirls (2/1/12)
	50	UTSA (11/14/11)
ASSISTS	20	BOISE STATE (2/18/12)
	20	UNLV (1/18/12)
	20	COLORADO STATE (01/14/12)
STEALS	21	at Georgia (11/11/11)
	13	at Air Force (1/25/12)
	13	vs HARTFORD (11/25/11)
BLOCKED SHOTS	7	at UNLV (02/15/12)
	6	HARVARD (01/7/12)
TURNOVERS	29	at Air Force (1/25/12)
	26	at Oklahoma (12/28/11)

**OPPONENT GAME LOW**

POINTS	30	UTSA (11/14/11)
	31	AIR FORCE (2/22/12)
	35	at Houston (12/1/11)
	38	TEXAS SOUTHERN (12/31/11)
	39	SAN DIEGO STATE (02/04/12)
FIELD GOALS MADE	8	UTSA (11/14/11)
	9	at Houston (12/1/11)
	9	AIR FORCE (2/22/12)
FIELD GOAL ATTEMPTS	45	NEW MEXICO (1/28/12)
	47	at Houston (12/1/11)
FIELD GOAL PERCENTAGE	.133 (8-60)	UTSA (11/14/11)
	.173 (9-52)	AIR FORCE (2/22/12)
3 PT FIELD GOALS MADE	0	SAN DIEGO STATE (02/04/12)
	1	at Air Force (1/25/12)
3 PT FG ATTEMPTS	8	at Air Force (1/25/12)
	8	AIR FORCE (2/22/12)
3 PT FG PERCENTAGE	.000 (0-17)	SAN DIEGO STATE (02/04/12)
	.103 (3-29)	UTSA (11/14/11)
FREE THROWS MADE	2	at Colorado State (02/11/12)
	5	UTPA (1/5/12)
FREE THROW ATTEMPTS	5	at Colorado State (02/11/12)
	11	TEXAS SOUTHERN (12/31/11)
	11	BOISE STATE (2/18/12)
FREE THROW PERCENTAGE	.400 (2-5)	at Colorado State (02/11/12)
	.417 (5-12)	UTPA (1/5/12)
REBOUNDS	25	NEW MEXICO (1/28/12)
	28	at Colorado State (02/11/12)
ASSISTS	4	UTSA (11/14/11)
	4	at Houston (12/1/11)
STEALS	2	at Boise State (01/21/12)
	2	at Wyoming Cowgirls (2/1/12)
BLOCKED SHOTS	0	vs HARTFORD (11/25/11)
	0	vs FORDHAM (11/26/11)
TURNOVERS	14	NC STATE (11/20/11)
	14	vs HARTFORD (11/25/11)
	14	vs FORDHAM (11/26/11)



**ANTOINETTE THOMPSON**  
**Guard | SR | 5-7**  
**FORT WORTH, TEXAS**  
**O.D. WYATT HS**

1

**2011-12 PLAYER NOTES**

Thompson opened the season scoring a career-high in points against Georgia (23) ... She also posted career-highs in field goals (9), attempts (14) and three-point field goals (2) and attempts (6) .... Thompson has been a three-year starter for the Frogs at the point ... Posted second double-digit game of the year against Hartford, scoring 13 points ... Tied a career-high in steals with (3) against Lamar... Racked up a career-high 11 rebounds against Sam Houston State... Missed her first career double-double by one point, tallying nine against the Bearkats ... Played in her 100th career game against Tulsa ... Scored 10 points in loss at OU and 13 at San Diego State ... Tallied second 20 point game of her career against Colorado State ... Had a season-best six assists and went 6-of-7 at the free throw line in the upset win over San Diego State ... Scored seven points and grabbed three rebounds against Boise State ... Wrapped up play with 10 points at New Mexico on 4-of-6 shooting.

**CAREER HIGHS**

**Pts:** \_\_\_\_\_ 23 (11/11/11 @ Georgia)    **FT:** \_\_\_\_\_ 7 (1/12/12 @ San Diego State)  
**RBs:** \_\_\_\_\_ 11 (12/18/11 vs. Sam Houston State)    **FTA:** \_\_\_\_\_ 9 (1/12/12 @ San Diego State)  
**FGs:** \_\_\_\_\_ 9 (11/11/11 @ Georgia)    **Ast:** \_\_\_\_\_ 6, 2x (last, 2/4/12 San Diego State)  
**FGs Att:** \_\_\_\_\_ 14 (11/11/11 @ Georgia)    **Blks:** \_\_\_\_\_ 1, 5x (last 1/14/12 Colorado State)  
**3FGs:** \_\_\_\_\_ 2 (11/11/11 @ Georgia)    **Stls:** \_\_\_\_\_ 3, 6x (last 2/25/12 @ UNM)  
**3FGs Att:** \_\_\_\_\_ 6 (11/11/11 @ Georgia)    **Mins:** \_\_\_\_\_ 42 (11/17/10 vs. SMU)

**SEASON HIGHS**

**Pts:** \_\_\_\_\_ 23 (11/11/11 @ Georgia)    **FT:** \_\_\_\_\_ 7 (1/11/12 @ San Diego State)  
**RBs:** \_\_\_\_\_ 11 (12/18/11 vs. Sam Houston State)    **FTA:** \_\_\_\_\_ 9 (1/11/12 @ San Diego State)  
**FG:** \_\_\_\_\_ 9 (11/11/11 @ Georgia)    **Ast:** \_\_\_\_\_ 6 (2/4/12 San Diego State)  
**FGA:** \_\_\_\_\_ 14 (11/11/11 @ Georgia)    **Blks:** \_\_\_\_\_ 1 (1/14/12 Colorado State)  
**3FG:** \_\_\_\_\_ 4 (11/11/11 @ Georgia)    **Stls:** \_\_\_\_\_ 3, 4x (last 2/25/12 @ UNM)  
**3FGA:** \_\_\_\_\_ 6 (11/11/11 @ Georgia)    **Mins:** \_\_\_\_\_ 36 (11/11/11 @ Georgia)

**THOMPSON GAME BY GAME IN 2011-12**

Date	Opponent	MP	FG	3FG	FT	O-D-T	PF	A	TO	B	S	TP
N. 11	Georgia	36	9-14	4-6	1-2	1-4-5	2	3	6	0	1	23
N. 14	UTSA	16	2-4	0-2	0-0	0-1-1	2	3	3	0	3	4
N. 17	SMU	27	2-5	0-3	2-2	2-1-3	5	1	8	0	0	6
N. 20	NC State	30	4-8	1-3	0-1	2-3-5	3	5	3	0	1	9
N. 25	Hartford	35	3-6	2-4	5-8	3-1-4	2	2	4	0	1	13
N. 26	Fordham	26	4-9	0-3	3-3	2-5-7	3	1	4	0	2	11
D. 1	Houston	16	1-1	0-0	2-4	1-1-2	2	3	0	0	1	4
D. 4	Lamar	31	2-7	1-2	4-7	2-4-6	2	2	3	0	3	9
D. 11	Texas A&M	30	3-12	0-3	1-2	2-3-5	1	3	8	0	1	7
D. 18	Sam Houston State	23	2-9	1-5	4-6	2-9-11	0	3	6	0	2	9
D. 20	Tulsa	22	2-6	1-3	2-2	0-0-0	3	2	3	0	0	7
D. 28	Oklahoma	29	2-6	1-2	5-6	3-1-4	2	1	2	0	0	10
D. 31	Texas Southern	22	2-5	0-1	2-2	2-4-6	1	2	3	0	0	6
J. 5	UTPA	28	1-5	0-0	5-8	3-1-4	2	1	4	0	1	7
J. 7	Harvard	27	1-12	1-3	1-4	3-2-5	1	2	3	0	2	4
J. 11	San Diego State	34	3-10	0-2	7-9	3-4-7	1	2	1	0	2	13
J. 14	Colorado State	33	8-10	3-4	1-4	0-3-3	0	3	3	1	3	20
J. 18	UNLV	27	5-10	2-4	1-2	1-4-5	5	3	3	0	2	13
J. 21	Boise State	31	3-8	2-4	2-3	1-3-4	2	4	3	0	0	10
J. 25	Air Force	27	2-12	1-5	2-2	3-1-4	1	1	3	0	0	7
J. 28	New Mexico	32	3-6	0-1	4-5	0-0-0	1	2	4	0	2	10
F. 1	Wyoming	25	1-9	0-5	1-1	1-3-4	3	2	1	0	1	3
F. 4	San Diego State	31	1-4	0-1	6-7	0-5-5	1	6	2	0	2	8
F. 11	Colorado State	31	1-5	0-2	3-4	2-2-4	4	2	6	0	1	5
F. 15	UNLV	18	0-7	0-0	0-0	1-0-1	3	1	4	0	0	0
F. 18	Boise State	30	3-7	1-4	0-4	0-3-3	2	3	2	0	1	7
F. 22	Air Force	15	1-2	1-1	0-0	2-1-3	0	3	2	0	0	3
F. 25	New Mexico	30	4-6	1-1	1-3	3-0-3	0	4	1	0	3	10
F. 28	Wyoming	26	1-4	0-2	2-2	1-2-3	1	1	3	0	0	4

**THOMPSON CAREER STATISTICS**

Season	GP-S	Min-Avg	FG-A	Pct	3FG-A	Pct	FT-A	Pct	O-D-T	Avg	PF	FO	A	TO	Blk	Stl	Pts-Avg
2008-09	29-0	389/13.4	11-35	.314	3-6	.500	22-33	.667	16-30-46	1.6	41	0	21	34	0	13	47-1.6
2009-10	31-21	609/19.6	40-105	.381	7-31	.226	18-28	.643	40-55-95	3.1	51	0	71	84	3	24	105-3.4
2010-11	29-23	694/23.9	23-70	.329	1-8	.125	29-48	.604	31-44-75	2.6	49	0	48	77	0	16	76-2.6
2011-12	29-29	788/27.2	76-209	.364	23-76	.303	67-103	.650	46-71-117	4.0	55	2	71	98	1	35	242-8.3
<b>Totals</b>	<b>118-73</b>	<b>2480/21.0</b>	<b>150-419</b>	<b>.358</b>	<b>34-121</b>	<b>.281</b>	<b>136-212</b>	<b>.641</b>	<b>133-200-333</b>	<b>2.8</b>	<b>196</b>	<b>2</b>	<b>211</b>	<b>293</b>	<b>4</b>	<b>88</b>	<b>470-3.9</b>



**WHITNEY WILLIAMS**  
**Guard | RS JR I 5-7**  
**FORT WORTH, TEXAS**  
**IOWA STATE**

2

**2011-12 PLAYER NOTES**

The junior scored six points in her first game back in 20+ months against nationally ranked Georgia ... Attempted a career-high 14 shots and tied a career-high with seven assists against NC State ... Scored 13 points against Hartford ... Scored in double-figures for the third game this season against Lamar ... Also tallied six assists and three steals against the Aggies ... Collected a career-high six rebounds against Tulsa ... Recorded two blocks against Texas Southern ... Had a breakout game against Colorado State, scoring a career-high of 18 points on 5-of-10 shooting, while also connecting on four threes ... Broke out a slump with 11 points on 4-of-9 shooting at Wyoming ... Also added four assists against the Cowgirls ... Scored five points on 2-of-3 shooting at UNLV, while tying a career-high with two blocked shots ... Hit both three pointers she attempted against Wyoming, while logging five assists.

**CAREER HIGHS**

**Pts:** \_\_\_\_\_ 18 (1/14/12 Colorado State)    **FTs:** \_\_\_\_\_ 9 (12/13/09 @ Minnesota)  
**RBs:** \_\_\_\_\_ 6 (12/20/11 Tulsa)    **FTA:** \_\_\_\_\_ 9 (12/13/09 @ Minnesota)  
**FGs:** \_\_\_\_\_ 5, 6x (last, 1/14/12 Colorado State)    **Ast:** \_\_\_\_\_ 7, 2x (last, 11/20/11 NC State)  
**FGs Att:** \_\_\_\_\_ 14 (11/20/11 NC State)    **Blks:** \_\_\_\_\_ 2, 3x (last, 2/15/12 @ UNLV)  
**3FGs:** \_\_\_\_\_ 4, 4x (last, 1/14/12 Colorado State)    **Sts:** \_\_\_\_\_ 3, 2x (Last, 12/11/11 Texas A&M)  
**3FGs Att:** \_\_\_\_\_ 10 (11/17/11 NC State)    **Mins:** \_\_\_\_\_ 39 (11/17/11 NC State)

**SEASON HIGHS**

**Pts:** \_\_\_\_\_ 18 (1/14/12 Colorado State)    **FT:** \_\_\_\_\_ 4 (1/14/12 Colorado State)  
**RBs:** \_\_\_\_\_ 6 (12/20/11 Tulsa)    **FTA:** \_\_\_\_\_ 5 (1/14/12 Colorado State)  
**FG:** \_\_\_\_\_ 5, 2x (last, 1/14/12 Colorado State)    **Ast:** \_\_\_\_\_ 7 (11/20/11 NC State)  
**FGs Att:** \_\_\_\_\_ 14 (11/20/11 NC State)    **Blks:** \_\_\_\_\_ 2, 3x (last, 2/15/12 @ UNLV)  
**3FG:** \_\_\_\_\_ 4 (1/14/12 Colorado State)    **Stls:** \_\_\_\_\_ 3, 2x (Last, 12/11/11 Texas A&M)  
**3FGs Att:** \_\_\_\_\_ 10 (11/17/11 NC State)    **Mins:** \_\_\_\_\_ 39 (11/17/11 NC State)

**WILLIAMS GAME BY GAME IN 2011-12**

Date	Opponent	MP	FG	3FG	FT	O-D-T	PF	A	TO	B	S	TP
N. 11	Georgia	35	2-6	2-6	0-0	0-3-3	1	3	2	0	1	6
N. 14	UTSA	31	2-7	1-4	0-0	0-3-3	2	3	4	0	0	5
N. 17	SMU	36	2-5	1-4	0-0	1-1-2	1	5	1	1	2	5
N. 20	NC State	39	5-14	2-10	0-0	1-1-2	4	7	2	0	1	12
N. 25	Hartford	33	5-9	3-7	0-0	0-2-2	1	3	0	0	1	13
N. 26	Fordham	27	1-6	1-3	1-2	0-1-1	1	5	1	0	0	4
D. 1	Houston	23	3-5	1-2	0-0	1-2-3	1	5	0	0	2	7
D. 4	Lamar	30	4-6	3-4	0-0	0-3-3	2	6	1	1	3	11
D. 11	Texas A&M	29	3-5	3-4	0-0	1-0-1	0	3	2	0	3	7
D. 18	Sam Houston State	35	2-7	0-2	2-2	0-1-1	2	2	4	0	1	6
D. 20	Tulsa	32	1-5	1-4	0-0	0-6-6	1	2	2	0	2	3
D. 28	Oklahoma	25	1-7	0-4	0-0	0-1-1	0	2	3	0	0	2
D. 31	Texas Southern	24	1-9	1-6	0-0	0-1-1	1	5	1	2	2	3
J. 5	UTPA	38	3-5	0-2	0-0	0-3-3	2	5	4	2	2	6
J. 7	Harvard	25	0-6	0-4	0-0	0-0-0	0	0	1	0	0	0
J. 11	San Diego State	33	3-11	3-8	0-0	0-2-2	2	1	5	0	1	9
J. 14	Colorado State	37	5-10	4-7	4-5	0-3-3	1	3	4	0	0	18
J. 18	UNLV	26	1-8	0-5	0-0	0-3-3	1	2	4	1	0	2
J. 21	Boise State	37	1-7	1-5	0-0	0-3-3	0	5	2	1	0	3
J. 25	Air Force	22	0-3	0-3	2-2	0-1-1	2	2	6	0	1	2
J. 28	New Mexico	28	2-6	1-2	0-0	0-1-1	0	2	1	0	2	5
F. 1	Wyoming	33	4-9	3-7	0-0	0-0-0	2	4	3	2	1	11
F. 4	San Diego State	19	0-2	0-1	0-1	0-2-2	1	2	2	0	0	0
F. 11	Colorado State	28	0-3	0-3	0-0	0-0-0	1	1	3	0	1	0
F. 15	UNLV	9	2-3	1-1	0-0	1-1-2	0	0	1	2	0	5
F. 18	Boise State	13	0-3	0-3	0-0	0-0-0	0	0	1	0	0	0
F. 22	Air Force	23	1-6	0-4	0-0	0-1-1	0	4	0	0	1	2
F. 25	New Mexico	19	1-2	1-2	0-0	0-2-2	0	1	1	0	1	3
F. 28	Wyoming	20	2-2	2-2	0-0	0-1-1	0	5	0	0	1	6

**WILLIAMS CAREER STATISTICS**

Season	GP-S	Min-Avg	FG-A	Pct	3FG-A	Pct	FT-A	Pct	O-D-T	Avg	PF	FO	A	TO	Blk	Stl	Pts-Avg
2008-09	36-0	388/10.8	25-80	.313	15-59	.254	10-12	.833	3-24-27	0.8	26	0	35	29	6	4	75-2.1
2009-10	33-14	663/20.1	63-157	.401	48-120	.400	20-23	.870	2-32-34	1.0	36	0	52	30	0	17	194-5.9
2011-12	29-22	809/27.9	57-177	.322	35-119	.294	9-12	.750	5-48-53	1.8	29	0	88	61	12	31	158-5.4
<b>TOTAL</b>	<b>98-36</b>	<b>1860/18.9</b>	<b>145-414</b>	<b>.350</b>	<b>98-298</b>	<b>.328</b>	<b>39-47</b>	<b>.830</b>	<b>10-104-114</b>	<b>1.1</b>	<b>91</b>	<b>0</b>	<b>175</b>	<b>120</b>	<b>18</b>	<b>52</b>	<b>427/4.3</b>



**CHELSEA PRINCE**

Forward | FR | 5-11  
**FORT WORTH, TEXAS**  
**DUNBAR HS**

**4**

**2011-12 PLAYER NOTES**

Prince opened the season grabbing a team-high and game-high 12 boards against Georgia ... She became the first freshman to lead TCU in rebounds in a contest since sophomore Briesha Wynn did so in 2010-11 ... The freshman almost posted a double-double against UTSA, finishing with 8 points and six boards ... Had a breakout game against Hartford, scoring 15 points on 6-of-9 shooting ... Named Mountain West Player of the Week by scoring 16 points against Lamar and 12 points against Houston ... Led TCU in scoring against Lamar on 7-of-10 shooting ... Scored 10 points against defending national champion Texas A&M, while also posting seven steals, which ranks No. 6 all-time in a single-game... Tallied a career-high four blocks against Sam Houston State while making her first career start ... Swiped six steals at UNLV, one off her career best ... Scored 14 points and grabbed six steals for the second-straight game against Boise State ... Made a career-best 6-of-8 from the charity stripe ... Started her sixth-career game against Air Force, scoring four points and notching three steals ... Had nine points, three rebounds and three steals against Wyoming.

**CAREER HIGHS**

**Pts:** \_\_\_\_\_ 16 (12/4/11 Lamar)    **FT:** \_\_\_\_\_ 6 (2/18/12 Boise State)  
**RBs:** \_\_\_\_\_ 12 (11/11/11 @ Georgia)    **FTA:** \_\_\_\_\_ 8 (2/18/12 Boise State)  
**FGs:** \_\_\_\_\_ 7 (12/4/11 Lamar)    **Ast:** \_\_\_\_\_ 4, 3x (last, 12/11/11 Texas A&M)  
**FGs Att:** \_\_\_\_\_ 10, 2x (last, 12/4/11 Lamar)    **Blks:** \_\_\_\_\_ 4 (12/18/11 Sam Houston State)  
**3FGs:** \_\_\_\_\_ 3 (11/25/11 Hartford)    **Stls:** \_\_\_\_\_ 7 (12/11/11 Texas A&M)  
**3FGs Att:** \_\_\_\_\_ 4 (11/14/11 UTSA)    **Mins:** \_\_\_\_\_ 32 (12/11/11 Texas A&M)

**SEASON HIGHS**

**Pts:** \_\_\_\_\_ 16 (12/4/11 Lamar)    **FT:** \_\_\_\_\_ 6 (2/18/12 Boise State)  
**RBs:** \_\_\_\_\_ 12 (11/11/11 @ Georgia)    **FTA:** \_\_\_\_\_ 8 (2/18/12 Boise State)  
**FGs:** \_\_\_\_\_ 7 (12/4/11 Lamar)    **Ast:** \_\_\_\_\_ 4, 3x (last, 12/11/11 Texas A&M)  
**FGs Att:** \_\_\_\_\_ 10, 2x (last, 12/4/11 Lamar)    **Blks:** \_\_\_\_\_ 4 (12/18/11 Sam Houston State)  
**3FGs:** \_\_\_\_\_ 3 (11/25/11 Hartford)    **Stls:** \_\_\_\_\_ 7 (12/11/11 Texas A&M)  
**3FGs Att:** \_\_\_\_\_ 4 (11/14/11 UTSA)    **Mins:** \_\_\_\_\_ 32 (12/11/11 Texas A&M)

**PRINCE GAME BY GAME IN 2011-12**

Date	Opponent	MP	FG	3FG	FT	O-D-T	PF	A	TO	B	S	TP
N. 11	Georgia	27	2-8	1-3	1-1	6-6-12	4	1	6	0	2	6
N. 14	UTSA	24	3-6	2-4	0-0	1-5-6	1	4	3	1	1	8
N. 17	SMU	21	2-7	1-3	1-2	3-5-8	5	0	5	0	1	6
N. 20	NC State	16	0-5	0-2	0-1	2-1-3	2	1	1	1	0	0
N. 25	Hartford	28	6-9	3-3	0-0	2-5-7	3	1	3	0	3	15
N. 26	Fordham	18	1-4	0-1	0-0	1-5-6	1	1	1	0	2	2
D. 1	Houston	20	5-10	0-3	2-2	4-1-5	2	0	1	1	1	12
D. 4	Lamar	18	7-10	1-1	1-3	0-5-5	4	4	3	0	1	16
D. 11	Texas A&M	32	4-8	1-3	1-3	3-2-5	2	4	2	1	7	10
D. 18	Sam Houston State	22	2-7	0-2	2-6	3-3-6	4	0	1	4	1	6
D. 20	Tulsa	17	2-5	0-1	1-5	2-3-5	2	1	2	1	1	5
D. 28	Oklahoma	22	4-8	0-1	0-0	3-4-7	2	0	0	1	0	8
D. 31	Texas Southern	14	1-3	0-0	0-0	2-1-3	3	0	0	1	1	2
J. 5	UTPA	DNP										
J. 7	Harvard	22	3-6	0-0	1-1	3-1-4	2	0	1	2	1	7
J. 11	San Diego State	19	1-5	0-0	2-4	0-1-1	3	0	1	1	1	4
J. 14	Colorado State	22	1-6	0-3	0-0	1-4-5	2	0	1	1	2	2
J. 18	UNLV	18	2-4	0-1	0-0	0-1-1	4	1	1	0	1	4
J. 21	Boise State	14	3-4	0-0	4-4	2-2-4	3	2	1	0	3	10
J. 25	Air Force	18	2-5	0-0	0-0	0-0-0	2	2	0	0	3	4
J. 28	New Mexico	23	4-6	0-2	1-1	0-4-4	3	1	0	0	1	9
F. 1	Wyoming	24	4-7	1-3	0-0	0-6-6	1	1	0	0	1	9
F. 4	San Diego State	25	1-6	0-2	0-0	0-3-3	1	1	2	1	3	2
F. 11	Colorado State	13	0-2	0-1	0-0	0-1-1	1	0	0	0	0	0
F. 15	UNLV	28	2-5	0-1	1-4	1-4-5	4	1	0	0	6	5
F. 18	Boise State	29	4-8	0-1	6-8	1-0-1	2	3	2	0	6	14
F. 22	Air Force	14	2-5	0-1	0-0	0-3-3	1	1	1	0	3	4
F. 25	New Mexico	12	0-3	0-1	0-0	0-0-0	0	1	0	0	0	0
F. 28	Wyoming	20	3-6	0-0	3-3	0-3-3	2	1	1	0	3	9

**PRINCE CAREER STATISTICS**

Season	GP-S	Min-Avg	FG-A	Pct	3FG-A	Pct	FT-A	Pct	O-D-T	Avg	PF	FO	A	TO	Blk	Stl	Pts-Avg
2011-12	28-8	580/20.7	71-168	.423	10-43	.233	27-48	.563	40-79-119	4.3	66	1	32	39	16	55	179-6.4
<b>Totals</b>	<b>28-8</b>	<b>580/20.7</b>	<b>71-168</b>	<b>.423</b>	<b>10-43</b>	<b>.233</b>	<b>27-48</b>	<b>.563</b>	<b>40-79-119</b>	<b>4.3</b>	<b>66</b>	<b>1</b>	<b>32</b>	<b>39</b>	<b>16</b>	<b>55</b>	<b>179-6.4</b>



**MEAGAN HENSON**

Guard | SO | 5-0

YUKON, OKLA.

CHRISTIAN HERITAGE ACADEMY

5

**2011-12 PLAYER NOTES**

Henson saw limited minutes during the early portion of the Frogs schedule, but has come on later in the year ... Connected on a three against Hartford in 2 minutes of action ... Has played double-digit minutes against Fordham, Houston, Sam Houston State and Tulsa ... Played nine minutes against Lamar, tallying a new career-high four assists ... Tied her previous career-high with four points and 14 minutes played against the Bearkats ... Matched her previous career-high for the second straight game with four points in 10 minutes played against Tulsa ... Tallied a career-high three steals against Texas Southern ... Set career highs in minutes played (17) and rebounds (3) against Harvard ... Scored a career-best six points against UNLV ... Swiped a career-high four steals against Air Force ... Had four points, all from the free throw line, against Colorado State ... Dished out a career-best six assists in a career-high 24 minutes at UNLV ... Scored 10 points against Air Force ... Posted second-straight double-digit scoring game against New Mexico, tallying a career-high 13 points, which included a new career-high 6-for-6 at the line down the stretch to seal only TCU's third win ever at the historic Pit.

**CAREER HIGHS**

Pts: \_\_\_\_\_ 13 (2/25/12 @ UNM) FT: \_\_\_\_\_ 6 (2/25/12 @ UNM)  
 RBs: \_\_\_\_\_ 3 (1/7/12 Harvard) FTA: \_\_\_\_\_ 6 (2/25/12 @ UNM)  
 FG: \_\_\_\_\_ 3 (2/25/12 @ UNM) Ast: \_\_\_\_\_ 6 (2/15/12 @ UNLV)  
 FGA: \_\_\_\_\_ 7 (2/25/12 @ UNM) Blks: \_\_\_\_\_ N/A  
 3FG: \_\_\_\_\_ 2, 2x (last, 3/1/12 Wyoming) Stls: \_\_\_\_\_ 4 (1/25/12 @ Air Force)  
 3FGA: \_\_\_\_\_ 6 (3/1/12 Wyoming) Mins: \_\_\_\_\_ 24 (2/15/12 @ UNLV)

**SEASON HIGHS**

Pts: \_\_\_\_\_ 13 (2/25/12 @ UNM) FT: \_\_\_\_\_ 6 (2/25/12 @ UNM)  
 RBs: \_\_\_\_\_ 3 (1/7/12 Harvard) FTA: \_\_\_\_\_ 6 (2/25/12 @ UNM)  
 FG: \_\_\_\_\_ 3 (2/25/12 @ UNM) Ast: \_\_\_\_\_ 6 (2/15/12 @ UNLV)  
 FGA: \_\_\_\_\_ 7 (2/25/12 @ UNM) Blks: \_\_\_\_\_ N/A  
 3FG: \_\_\_\_\_ 2, 2x (last, 3/1/12 Wyoming) Stls: \_\_\_\_\_ 4 (1/25/12 @ Air Force)  
 3FGA: \_\_\_\_\_ 6 (3/1/12 Wyoming) Mins: \_\_\_\_\_ 24 (2/15/12 @ UNLV)

**HENSON GAME BY GAME IN 2011-12**

Date	Opponent	MP	FG	3FG	FT	O-D-T	PF	A	TO	B	S	TP
N. 11	Georgia	1	0-0	0-0	0-0	0-0-0	0	0	0	0	0	0
N. 14	UTSA	5	0-1	0-1	0-0	0-0-0	1	0	0	0	0	0
N. 17	SMU	DNP										
N. 20	NC State	DNP										
N. 25	Hartford	2	1-1	1-1	0-0	0-0-0	0	0	1	0	0	3
N. 26	Fordham	13	1-2	1-1	0-0	0-1-1	0	1	0	0	0	3
D. 1	Houston	14	0-1	0-0	0-0	0-0-0	2	2	1	0	0	0
D. 4	Lamar	9	0-1	0-1	0-0	0-0-0	0	4	3	0	0	0
D. 11	Texas A&M	6	1-2	0-1	0-0	0-0-0	0	2	2	0	0	2
D. 18	Sam Houston State	14	1-1	0-0	2-2	1-0-1	2	0	1	0	0	4
D. 20	Tulsa	10	0-1	0-1	4-4	0-0-0	0	1	0	0	0	4
D. 28	Oklahoma	8	0-3	0-1	0-0	1-0-1	1	2	3	0	0	0
D. 31	Texas Southern	9	1-4	0-2	0-1	0-1-1	0	0	0	0	3	2
J. 5	UTPA	2	0-0	0-0	0-0	0-0-0	0	0	0	0	0	0
J. 7	Harvard	17	2-5	1-3	0-0	1-2-3	2	1	0	0	2	5
J. 11	San Diego State	5	0-1	0-0	0-0	1-0-1	0	1	1	0	0	0
J. 14	Colorado State	7	0-2	0-1	0-0	0-2-2	0	2	1	0	0	0
J. 18	UNLV	16	2-5	1-3	1-1	0-1-1	2	4	1	0	3	6
J. 21	Boise State	2	0-1	0-0	0-0	0-0-0	0	0	1	0	1	0
J. 25	Air Force	17	1-4	0-1	3-4	0-1-1	1	1	3	0	4	5
J. 28	New Mexico	3	0-0	0-0	0-0	0-0-0	0	0	0	0	0	0
F. 1	Wyoming	7	1-2	1-1	2-2	0-1-1	0	0	0	0	0	5
F. 4	San Diego State	6	1-1	0-0	0-0	0-1-1	0	1	2	0	0	2
F. 11	Colorado State	12	0-4	0-3	4-4	0-2-2	0	0	3	0	2	4
F. 15	UNLV	24	2-2	1-1	0-0	0-0-0	1	6	1	0	1	5
F. 18	Boise State	11	0-2	0-2	0-0	0-0-0	0	2	1	0	1	0
F. 22	Air Force	21	2-4	2-3	2-2	0-2-2	1	2	1	0	2	10
F. 25	New Mexico	22	3-7	1-3	6-6	0-2-2	1	2	1	0	0	13
F. 28	Wyoming	18	2-6	2-6	0-0	0-1-1	0	2	2	0	1	6

**HENSON CAREER STATISTICS**

Season	GP-S	Min-Avg	FG-A	Pct	3FG-A	Pct	FT-A	Pct	O-D-T	Avg	PF	FO	A	TO	Blk	Stl	Pts-Avg
2010-11	18-0	97/5.4	4-10	.400	1-5	.200	5-11	.455	1-8-9	0.5	5	0	12	12	0	1	14-0.8
2011-12	27-0	281/10.4	22-63	.349	11-36	.306	24-26	.923	4-17-21	0.8	14	0	36	29	0	20	79-2.9
<b>Totals</b>	<b>45-0</b>	<b>378/8.4</b>	<b>26-73</b>	<b>.356</b>	<b>12-41</b>	<b>.292</b>	<b>29-37</b>	<b>.784</b>	<b>5-25-30</b>	<b>0.6</b>	<b>19</b>	<b>0</b>	<b>48</b>	<b>41</b>	<b>0</b>	<b>21</b>	<b>93-2.0</b>



**ELIZABETH NAGEL**  
 Guard | SO I 5-10  
 FAYETTEVILLE, ARK.  
 HARDING

15

**2011-12 PLAYER NOTES**

Nagel saw her first career action at TCU against Oklahoma ... Scored first career three against the Sooners ... Scored her second three of the season in two minutes of action against Texas Southern ... Transferred and walked on to TCU this fall following a stint at Division II Harding University ... She played in 27 games with eight starts as a guard in 2009 ... In 2009, she scored a season-high 16 points on 5-of-9 shooting at North Alabama (12/21).

**CAREER HIGHS**

Pts: \_\_\_\_\_ 16 (12/21/09 @ North Alabama) FT: \_\_\_\_\_ 5 (12/21/09 @ North Alabama)  
 RBs: \_\_\_\_\_ 7 (12/19/09 @ Alabama-Huntsville) FTA: \_\_\_\_\_ 6, 2x (last, 12/21/09 @ North Alabama)  
 FG: \_\_\_\_\_ 5 (12/21/09 @ North Alabama) Ast: \_\_\_\_\_ 3, 4x (last, 1/23/10 Arkansas-Monticello)  
 FGA: \_\_\_\_\_ 9, 2x (last, 12/21/09 @ North Alabama) Blks: \_\_\_\_\_ 1, 2x (last, 12/12/09 Ecdesia)  
 3FG: \_\_\_\_\_ 3 (11/23/09 Central Baptist) Stls: \_\_\_\_\_ 3 (12/21/09 @ North Alabama)  
 3FGA: \_\_\_\_\_ 5, 2x (last, 2/13/10 @ Arkansas Tech) Mins: \_\_\_\_\_ 26 (12/21/09 @ North Alabama)

**SEASON HIGHS**

Pts: \_\_\_\_\_ 3, 2x (last, 12/31/11 Texas Southern) FT: \_\_\_\_\_ N/A  
 RBs: \_\_\_\_\_ N/A FTA: \_\_\_\_\_ N/A  
 FG: \_\_\_\_\_ 1, 2x (last, 12/31/11 Texas Southern) Ast: \_\_\_\_\_ N/A  
 FGA: \_\_\_\_\_ 2, 2x (last, 2/22/12 Air Force) Blks: \_\_\_\_\_ N/A  
 3FG: \_\_\_\_\_ 1, 2x (last, 12/31/11 Texas Southern) Stls: \_\_\_\_\_ N/A  
 3FGA: \_\_\_\_\_ 1, 3x (last, 2/22/12 Air Force) Mins: \_\_\_\_\_ 2, 3x (last, 2/22/12 Air Force)

**NAGEL GAME BY GAME IN 2011-12**

Date	Opponent	MP	FG	3FG	FT	O-D-T	PF	A	TO	B	S	TP
N. 11	Georgia	DNP										
N. 14	UTSA	DNP										
N. 17	SMU	DNP										
N. 20	NC State	DNP										
N. 25	Hartford	DNP										
N. 26	Fordham	DNP										
D. 1	Houston	DNP										
D. 4	Lamar	DNP										
D. 11	Texas A&M	DNP										
D. 18	Sam Houston State	DNP										
D. 20	Tulsa	DNP										
D. 28	Oklahoma	2	1-2	1-1	0-0	0-0-0	1	0	0	0	0	3
D. 31	Texas Southern	2	1-1	1-1	0-0	0-0-0	0	0	0	0	0	3
J. 5	UTPA	DNP										
J. 7	Harvard	DNP										
J. 11	San Diego State	DNP										
J. 14	Colorado State	DNP										
J. 18	UNLV	DNP										
J. 21	Boise State	DNP										
J. 25	Air Force	1	0-0	0-0	0-0	0-0-0	0	0	0	0	0	0
J. 28	New Mexico	DNP										
F. 1	Wyoming	DNP										
F. 4	San Diego State	0+	0-0	0-0	0-0	0-0-0	0	0	0	0	0	0
F. 11	Colorado State	DNP										
F. 15	UNLV	DNP										
F. 18	Boise State	DNP										
F. 22	Air Force	2	0-2	0-1	0-0	0-0-0	0	0	0	0	0	0
F. 25	New Mexico	DNP										
F. 28	Wyoming	0+	0-0	0-0	0-0	0-0-0	0	0	0	0	0	0

**NAGEL CAREER STATISTICS**

Season	GP-S	Min-Avg	FG-A	Pct	3FG-A	Pct	FT-A	Pct	O-D-T	Avg	PF	FO	A	TO	Blk	Stl	Pts-Avg
2009-10	27-8	434/16.1	40-109	.367	13-46	.283	36-50	.720	19-37-56	2.1	51	1	26	40	2	11	129-4.8
2010-11	5-0	43/8.6	5-10	.500	3-5	.600	7-8	.875	4-6-10	2.0	8	0	3	7	0	3	20-4.0
2011-12	6-0	7/1.2	2-5	.400	2-3	.667	0-0	.000	0-0-0	0.0	1	0	0	0	0	0	6-1.0
<b>TOTAL</b>	<b>37-8</b>	<b>484/13.0</b>	<b>47-124</b>	<b>.379</b>	<b>18-54</b>	<b>.333</b>	<b>43-58</b>	<b>.741</b>	<b>23-43-66</b>	<b>1.7</b>	<b>60</b>	<b>1</b>	<b>29</b>	<b>47</b>	<b>2</b>	<b>14</b>	<b>155-4.1</b>



**LATRICIA LOVINGS**  
**Center | SO | 6-2**  
**FORT WORTH, TEXAS**  
**PASCHAL HS**

21

**2011-12 PLAYER NOTES**

Lovings had a career-game against UTSA ... Scored a previous career-high of 10 points, while also blocking four blocks for a second-straight game ... Overall, she went 3-of-4 from the field against UTSA ... Made her first three career starts to open the season ... Recorded four blocks in each of the first three games this season ... Played a previous career-high 32 minutes against SMU ... Posted five blocks against Hartford, while also collecting her third game this season with eight boards ... Matched her previous career-high in points with 10 against Fordham ... Recorded a career-high nine boards against Houston ... moved into No. 10 all-time in blocked shots (Staci Ward, 1984-88) in program history with 51 at that time ... Attempted a career-high 10 shots against Tulsa ... Scored nine points and tallied three blocks against the Golden Hurricane ... Posted a new career-high of six blocks against UNLV, marking second-straight game in which she had blocked at least four blocks ... Pulled down eight rebounds against San Diego State, while chipping in with nine points ... Had a solid outing at UNLV, scoring eight points on 4-of-6 shooting, while pulling down five boards ... Scored a career-most 14 points on 6-of-7 shooting against Boise State, while also tying her previous career-best with nine rebounds in 33 minutes of action, also a career-high ... Pulled down a career-high 11 boards against Air Force ... Made 4-of-5 from the field against Wyoming and also blocked four shots.

**CAREER HIGHS**

**Pts:** \_\_\_\_\_ 14 (2/18/12 Boise State)    **FT:** \_\_\_\_\_ 4, 2x (last, 11/18/11 Sam Houston State)  
**RBs:** \_\_\_\_\_ 11 (2/22/12 Air Force)    **FTA:** \_\_\_\_\_ 10 (11/14/11 UTSA)  
**FG:** \_\_\_\_\_ 6 (2/18/12 Boise State)    **Ast:** \_\_\_\_\_ 3, 2x (last, 1/23/12 @ Boise State)  
**FGA:** \_\_\_\_\_ 10 (12/20/11 Tulsa)    **Blks:** \_\_\_\_\_ 6 (1/18/12 UNLV)  
**3FG:** \_\_\_\_\_ N/A    **Stls:** \_\_\_\_\_ 3, 2x (last, 1/7/12 Harvard)  
**3FGA:** \_\_\_\_\_ N/A    **Mins:** \_\_\_\_\_ 33 (2/18/12 Boise State)

**SEASON HIGHS**

**Pts:** \_\_\_\_\_ 14 (2/18/12 Boise State)    **FT:** \_\_\_\_\_ 4, 2x (last, 11/18/11 Sam Houston State)  
**RBs:** \_\_\_\_\_ 11 (2/22/12 Air Force)    **FTA:** \_\_\_\_\_ 10 (11/14/11 UTSA)  
**FG:** \_\_\_\_\_ 6 (2/18/12 Boise State)    **Ast:** \_\_\_\_\_ 3, 2x (last, 1/23/12 @ Boise State)  
**FGA:** \_\_\_\_\_ 10 (12/20/11 Tulsa)    **Blks:** \_\_\_\_\_ 6 (1/18/12 UNLV)  
**3FG:** \_\_\_\_\_ N/A    **Stls:** \_\_\_\_\_ 3, 2x (last, last, 1/7/12 Harvard)  
**3FGA:** \_\_\_\_\_ N/A    **Mins:** \_\_\_\_\_ 33 (2/18/12 Boise State)

**LOVINGS GAME BY GAME IN 2011-12**

Date	Opponent	MP	FG	3FG	FT	O-D-T	PF	A	TO	B	S	TP
N. 11	Georgia	24	1-3	0-0	0-1	1-7-8	2	1	2	4	1	2
N. 14	UTSA	22	3-4	0-0	4-10	2-5-7	3	1	1	4	2	10
N. 17	SMU	32	2-7	0-0	1-2	1-7-8	2	0	1	4	2	5
N. 20	NC State	17	0-2	0-0	0-0	2-3-5	2	0	2	0	1	0
N. 25	Hartford	24	2-4	0-0	0-0	1-7-8	1	0	1	5	0	4
N. 26	Fordham	21	5-8	0-0	0-1	3-4-7	3	3	3	0	1	10
D. 1	Houston	22	2-4	0-0	1-2	1-8-9	4	1	3	3	2	5
D. 4	Lamar	26	3-6	0-0	0-1	2-3-5	2	0	2	0	0	6
D. 11	Texas A&M	21	0-3	0-0	0-0	0-1-1	2	0	1	2	0	0
D. 18	Sam Houston State	22	1-2	0-0	4-6	1-3-4	4	0	2	2	1	6
D. 20	Tulsa	19	4-10	0-0	1-4	2-5-7	2	0	1	3	0	9
D. 28	Oklahoma	26	0-7	0-0	0-0	3-1-4	3	0	1	0	2	0
D. 31	Texas Southern	18	2-3	0-0	2-6	3-3-6	0	0	0	3	1	6
J. 5	UTPA	21	4-5	0-0	0-1	1-3-4	3	0	0	0	3	8
J. 7	Harvard	15	0-2	0-0	2-2	0-0-0	1	0	0	2	3	2
J. 11	San Diego State	20	1-2	0-0	0-0	2-2-4	3	0	1	0	1	2
J. 14	Colorado State	21	2-2	0-0	1-2	3-4-7	2	1	0	4	1	5
J. 18	UNLV	31	0-1	0-0	0-0	3-4-7	0	0	1	6	0	0
J. 21	Boise State	20	3-4	0-0	2-6	3-4-7	4	3	1	2	0	8
J. 25	Air Force	22	3-5	0-0	2-2	2-7-9	2	1	0	2	2	8
J. 28	New Mexico	19	2-4	0-0	2-5	0-1-1	0	0	3	0	0	6
F. 1	Wyoming	22	0-6	0-0	0-0	2-3-5	3	1	1	3	2	0
F. 4	San Diego State	29	4-8	0-0	1-2	3-5-8	1	1	2	2	2	9
F. 11	Colorado State	20	3-5	0-0	0-0	1-2-3	1	1	1	2	1	6
F. 15	UNLV	29	4-6	0-0	0-3	1-4-5	3	0	1	1	1	8
F. 18	Boise State	33	6-7	0-0	2-2	5-4-9	2	1	0	2	0	14
F. 22	Air Force	19	3-4	0-0	0-0	3-8-11	4	0	1	3	1	6
F. 25	New Mexico	28	0-3	0-0	0-0	2-3-5	3	0	2	3	1	0
F. 28	Wyoming	27	4-5	0-0	0-2	1-2-3	3	0	0	4	0	8

**LOVINGS CAREER STATISTICS**

Season	GP-S	Min-Avg	FG-A	Pct	3FG-A	Pct	FT-A	Pct	O-D-T	Avg	PF	FO	A	TO	Blk	Stl	Pts-Avg
2010-11	23-0	249/10.8	18-54	.333	0-0	.000	4-10	.400	12-40-52	2.3	29	0	5	19	21	8	40-1.7
2011-12	29-16	670/23.1	64-132	.485	0-0	.000	25-60	.417	54-113-167	5.8	65	0	15	34	66	31	153-5.3
<b>Totals</b>	<b>52-16</b>	<b>919/17.6</b>	<b>82-186</b>	<b>.440</b>	<b>0-0</b>	<b>.000</b>	<b>29-70</b>	<b>.414</b>	<b>66-153-219</b>	<b>4.2</b>	<b>94</b>	<b>0</b>	<b>20</b>	<b>53</b>	<b>87</b>	<b>39</b>	<b>193-3.7</b>



**DELISA GROSS**  
**Forward | JR | 6-2**  
**WACO, TEXAS**  
**MIDWAY HS**

**22**

**2011-12 PLAYER NOTES**

Gross played a total of 29 minutes against Georgia, posting seven points ... She came back to total eight points in TCU's home opener against UTSA ... Also tallied five boards against the Roadrunners ... Scored a season-high 13 points against NC State ... Tallied 11 points against Lamar on 4-of-6 shooting ... Tied her career-high with two steals in win over Sam Houston State ... Scored a season-best 18 points in the win at Boise State ... Matched a season-best with six boards against New Mexico ... Had six points and five rebounds against Wyoming.

**CAREER HIGHS**

**Pts:** \_\_\_\_\_ 20 (2/5/11 vs. San Diego State) **FT:** \_\_\_\_\_ 7, 2x (last, 1/2/11 vs. Oklahoma)  
**RBs:** \_\_\_\_\_ 13 (3/17/11 vs. Oral Roberts) **FTA:** \_\_\_\_\_ 10 (2/6/10 vs. Air Force)  
**FG:** \_\_\_\_\_ 7, 2x (last, 2/5/11 vs. San Diego State) **Ast:** \_\_\_\_\_ 4 (11/19/10 vs. UTSA)  
**FGA:** \_\_\_\_\_ 11, 2x (last, 11/20/11 NC State) **Blks:** \_\_\_\_\_ 4 (1/16/10 vs. San Diego State)  
**3FG:** \_\_\_\_\_ 3, 6x (last, 1/21/12 @ Boise State) **Stls:** \_\_\_\_\_ 2, 5x (last, 1/18/12 UNLV)  
**3FGA:** \_\_\_\_\_ 8, 2x (last, 1/21/12 @ Boise State) **Mins:** \_\_\_\_\_ 39 (3/12/11 vs. Utah)

**SEASON HIGHS**

**Pts:** \_\_\_\_\_ 18 (1/21/12 @ Boise State) **FT:** \_\_\_\_\_ 2, 6x (last, 1/14/12 Colorado State)  
**RBs:** \_\_\_\_\_ 6, 2x (last, 1/28/12 New Mexico) **FTA:** \_\_\_\_\_ 2, 7x (last, 1/14/12 Colorado State)  
**FG:** \_\_\_\_\_ 6 (1/21/12 @ Boise State) **Ast:** \_\_\_\_\_ 2, 2x (11/14/11 UTSA)  
**FGA:** \_\_\_\_\_ 11, 2x (last, 1/21/12 @ Boise State) **Blks:** \_\_\_\_\_ 3 (11/11/11 @ Georgia)  
**3FG:** \_\_\_\_\_ 3, 2x (last, 1/21/12 @ Boise State) **Stls:** \_\_\_\_\_ 2, 2x (last, 1/18/12 UNLV)  
**3FGA:** \_\_\_\_\_ 8 (1/21/12 @ Boise State) **Mins:** \_\_\_\_\_ 30 (11/17/11 @ SMU)

**GROSS GAME BY GAME IN 2011-12**

Date	Opponent	MP	FG	3FG	FT	O-D-T	PF	A	TO	B	S	TP
N. 11	Georgia	29	2-7	1-5	2-2	0-2-2	5	2	7	3	1	7
N. 14	UTSA	18	3-5	0-2	2-2	0-5-5	2	2	0	1	1	8
N. 17	SMU	30	2-7	2-6	1-2	0-5-5	4	1	2	0	0	7
N. 20	NC State	22	5-11	3-6	0-0	1-1-2	2	1	1	0	0	13
N. 25	Hartford	14	0-3	0-2	0-0	0-1-1	1	1	0	0	0	0
N. 26	Fordham	25	0-3	0-2	0-1	0-2-2	4	1	2	1	0	0
D. 1	Houston	21	3-6	1-2	2-2	1-3-4	2	0	0	1	0	9
D. 4	Lamar	16	4-6	1-2	2-2	0-4-4	2	0	0	1	0	11
D. 11	Texas A&M	16	1-7	1-3	0-0	0-1-1	3	0	2	0	0	3
D. 18	Sam Houston State	21	1-6	0-3	0-0	3-0-3	1	1	1	0	2	2
D. 20	Tulsa	21	2-8	0-4	0-0	0-3-3	0	0	0	0	1	4
D. 28	Oklahoma	9	1-4	0-2	0-0	2-0-2	2	0	1	0	0	2
D. 31	Texas Southern	28	2-8	0-5	2-2	2-0-2	1	0	0	0	1	6
J. 5	UTPA	22	0-4	0-2	0-0	2-3-5	2	0	3	0	0	0
J. 7	Harvard	23	1-7	0-1	2-2	4-2-6	2	1	2	0	1	4
J. 11	San Diego State	19	1-5	1-5	0-0	0-2-2	0	0	1	0	1	3
J. 14	Colorado State	23	2-4	1-2	2-2	1-1-2	0	1	1	0	0	7
J. 18	UNLV	20	2-5	0-2	0-0	1-0-1	2	1	2	0	2	4
J. 21	Boise State	31	6-11	3-8	3-4	0-0-0	2	0	0	0	0	18
J. 25	Air Force	22	0-4	0-2	0-1	2-2-4	0	2	1	0	1	0
J. 28	New Mexico	26	2-4	0-0	0-0	3-3-6	0	2	2	0	1	4
F. 1	Wyoming	18	2-4	0-0	0-0	2-0-2	4	0	0	0	1	4
F. 4	San Diego State	13	1-3	0-1	0-0	0-1-1	2	0	1	0	0	2
F. 11	Colorado State	29	3-5	0-1	1-1	0-1-1	2	0	0	2	1	7
F. 15	UNLV	3	0-0	0-0	0-0	0-0-0	0	0	0	1	0	0
F. 18	Boise State	4	0-1	0-1	0-0	1-0-1	0	0	1	0	0	0
F. 22	Air Force	21	2-4	0-2	1-2	1-2-3	2	1	4	0	1	5
F. 25	New Mexico	15	2-4	0-1	0-0	1-0-1	4	0	2	1	0	4
F. 28	Wyoming	23	3-8	0-1	0-0	2-3-5	1	0	1	0	1	6

**GROSS CAREER STATISTICS**

Season	GP-S	Min-Avg	FG-A	Pct	3FG-A	Pct	FT-A	Pct	O-D-T	Avg	PF	FO	A	TO	Blk	Stl	Pts-Avg
2009-10	31-7	582/18.8	64-131	.489	13-35	.371	35-52	.673	30-62-92	3.0	71	3	19	39	22	13	176-5.7
2010-11	33-30	863/26.2	83-184	.451	32-100	.320	53-81	.654	41-98-139	4.2	89	7	30	36	20	16	251-7.6
2011-12	29-18	582/20.1	53-154	.344	14-73	.192	20-25	.800	29-47-76	2.6	52	1	17	36	12	17	140-4.8
<b>Totals</b>	<b>93-55</b>	<b>2027/21.7</b>	<b>200-469</b>	<b>.426</b>	<b>59-208</b>	<b>.283</b>	<b>108-158</b>	<b>.683</b>	<b>100-207-307</b>	<b>3.3</b>	<b>212</b>	<b>11</b>	<b>66</b>	<b>111</b>	<b>54</b>	<b>46</b>	<b>567-6.0</b>



**LOGAN MITTIE**  
 Guard | FR | 5-8  
 ALEDO, TEXAS  
 ALEDO HS

23

**2011-12 PLAYER NOTES**

Mittie grabbed three boards in 10 minutes of action against UTSA ... Is the daughter of head coach Jeff Mittie ... Scored the first three points of her TCU career against Fordham ... Poured in a career-high six points against Houston, including 2-of-2 from behind the line ... Posted double-digit minutes played with 12 against Tulsa ... Posted career-highs in field goal attempts (4), three-point field goal attempts (2), free throws (2), free throw attempts (4), assists (2) and blocks (1) against Texas Southern ... Tied her career-high in points with six against Air Force.

**CAREER HIGHS**

Pts: \_\_\_\_\_ 6, 2x (last, 2/22/12 Air Force) FT: \_\_\_\_\_ 2 (12/31/11 Texas Southern)  
 RBs: \_\_\_\_\_ 3, 3x (last, 1/25/12 @ Air Force) FTA: \_\_\_\_\_ 4 (12/31/11 Texas Southern)  
 FG: \_\_\_\_\_ 2, 2x (last, 2/22/12 Air Force) Ast: \_\_\_\_\_ 2, 3x (last, 2/22/12 Air Force)  
 FGA: \_\_\_\_\_ 4 (12/31/11 Texas Southern) Blks: \_\_\_\_\_ 1 (12/31/11 Texas Southern)  
 3FG: \_\_\_\_\_ 2, 2x (last, 2/22/12 Air Force) Stls: \_\_\_\_\_ 2 (12/28/11 @ Oklahoma)  
 3FGA: \_\_\_\_\_ 3 (2/22/12 Air Force) Mins: \_\_\_\_\_ 16 (12/1/11 @ Houston)

**SEASON HIGHS**

Pts: \_\_\_\_\_ 6, 2x (last, 2/22/12 Air Force) FT: \_\_\_\_\_ 2 (12/31/11 Texas Southern)  
 RBs: \_\_\_\_\_ 3, 3x (last, 1/25/12 @ Air Force) FTA: \_\_\_\_\_ 4 (12/31/11 Texas Southern)  
 FG: \_\_\_\_\_ 2, 2x (last, 2/22/12 Air Force) Ast: \_\_\_\_\_ 2, 3x (last, 2/22/12 Air Force)  
 FGA: \_\_\_\_\_ 4 (12/31/11 Texas Southern) Blks: \_\_\_\_\_ 1 (12/31/11 Texas Southern)  
 3FG: \_\_\_\_\_ 2, 2x (last, 2/22/12 Air Force) Stls: \_\_\_\_\_ 2 (12/28/11 @ Oklahoma)  
 3FGA: \_\_\_\_\_ 3 (2/22/12 Air Force) Mins: \_\_\_\_\_ 16 (12/1/11 @ Houston)

**MITTIE GAME BY GAME IN 2011-12**

Date	Opponent	MP	FG	3FG	FT	O-D-T	PF	A	TO	B	S	TP
N. 11	Georgia	1	0-0	0-0	0-0	0-0-0	0	0	0	0	0	0
N. 14	UTSA	10	0-2	0-2	0-0	1-2-3	0	1	0	0	0	0
N. 17	SMU	3	0-0	0-0	0-0	0-0-0	1	0	1	0	1	0
N. 20	NC State	DNP										
N. 25	Hartford	0+	0-0	0-0	0-0	0-0-0	0	0	1	0	0	0
N. 26	Fordham	11	1-2	1-2	0-0	0-1-1	0	1	2	0	0	3
D. 1	Houston	16	2-2	2-2	0-0	1-1-2	1	2	1	0	1	6
D. 4	Lamar	9	1-2	0-1	0-0	0-1-1	1	1	2	0	0	2
D. 11	Texas A&M	6	0-0	0-0	0-0	0-0-0	0	0	0	0	0	0
D. 18	Sam Houston State	5	0-1	0-1	0-0	0-1-1	1	0	1	0	0	0
D. 20	Tulsa	12	0-2	0-2	2-2	0-0-0	3	0	1	0	0	2
D. 28	Oklahoma	8	0-1	0-0	0-0	1-2-3	1	0	1	0	2	0
D. 31	Texas Southern	8	0-4	0-2	2-4	1-0-1	3	2	1	1	0	2
J. 5	UTPA	9	0-1	0-0	0-0	0-1-1	1	0	0	0	0	0
J. 7	Harvard	1	0-0	0-0	0-0	0-1-1	1	0	0	0	0	0
J. 11	San Diego State	DNP										
J. 14	Colorado State	DNP										
J. 18	UNLV	DNP										
J. 21	Boise State	DNP										
J. 25	Air Force	10	1-3	0-2	0-0	1-2-3	1	2	1	0	1	2
J. 28	New Mexico	DNP										
F. 1	Wyoming	7	0-1	0-0	0-0	0-1-1	2	0	0	0	0	0
F. 4	San Diego State	0+	0-0	0-0	0-0	0-0-0	0	0	0	0	0	0
F. 11	Colorado State	DNP										
F. 15	UNLV	1	0-0	0-0	0-0	0-0-0	0	0	0	0	0	0
F. 18	Boise State	DNP										
F. 22	Air Force	12	2-3	2-3	0-0	0-1-1	0	2	1	0	0	6
F. 25	New Mexico	0+	0-0	0-0	0-0	0-0-0	1	0	0	0	0	0
F. 28	Wyoming	0+	0-0	0-0	0-0	0-0-0	0	0	0	0	0	0

**MITTIE CAREER STATISTICS**

Season	GP-S	Min-Avg	FG-A	Pct	3FG-A	Pct	FT-A	Pct	O-D-T	Avg	PF	FO	A	TO	Blk	Stl	Pts-Avg
2011-12	21-0	129/6.1	7-24	.292	5-17	.294	4-6	.667	5-14-19	0.9	17	0	11	13	1	5	23-1.1
<b>Totals</b>	<b>21-0</b>	<b>129/6.1</b>	<b>7-24</b>	<b>.292</b>	<b>5-17</b>	<b>.294</b>	<b>4-6</b>	<b>.667</b>	<b>5-14-19</b>	<b>0.9</b>	<b>17</b>	<b>0</b>	<b>11</b>	<b>13</b>	<b>1</b>	<b>5</b>	<b>23-1.1</b>



**NATALIE VENTRESS**  
 Guard | FR | 5-11  
 FORT WORTH, TEXAS  
 NORTH CROWLEY HS

24

**2011-12 PLAYER NOTES**

Ventress opened her TCU career, scoring 16 points at UGA, which was second amongst all TCU players on the night ... Has started all but two games for the Frogs' ... Became only the seventh freshman under head coach Jeff Mittie to start a season-opener at TCU ... Grabbed a previous career-high eight rebounds against SMU while leading TCU in scoring with nine ... Set or tied career-highs in scoring (21), assists (3), three-pointers made (3) and blocks (3) against NC State ... Also dished out three assists and set a then personal best with two steals against the Golden Hurricanes ... Once again scored in double-figures against UTPA, tallying 15 points, and versus Harvard with 16 ... Led TCU with 20 points against Colorado State, marking the second game of 20+ points in her career ... Scored a then career-high 23 points against UNLV, while playing a career-high in minutes with 39 ... Set a career-high in steals (4) at Air Force ... Continued her strong play in conference action with 18 points at Wyoming ... Was 4-of-5 at the free throw line against the Cowgirls ... Played 39 minutes, tying a career most, against San Diego State ... Poured in 23 points on 8-of-13 shooting at Colorado State ... Tied her then career-high output, while knocking down 4-of-6 from behind the arc ... Set a career-high with 25 points at UNLV in 39 minutes, which tied her career most ... Hit five from outside, the most in her career and tied a career high with eight total field goals ... Scored 23 points, including 7-of-8 from the free throw line against Boise State ... Posted second-straight game with 20 or more in the second half ... Tied her career-best four steals ... Filled the stat line once again against Air Force with 17 points, six rebounds and two steals ... Notched 18 points at New Mexico, while grabbing a new career-high nine boards ... Had a solid night against Wyoming with 10 points, five boards and four assists.

**CAREER HIGHS**

**Pts:** \_\_\_\_\_ 25 (2/15/12 @ UNLV)    **FTs:** \_\_\_\_\_ 7, 2x (last, 2/21/12 Boise State)  
**RBs:** \_\_\_\_\_ 9 (2/25/12 @ UNM)    **FTA:** \_\_\_\_\_ 8, 2x (last, 2/21/12 Boise State)  
**FG:** \_\_\_\_\_ 8, 4x (last, 2/15/12 @ UNLV)    **Ast:** \_\_\_\_\_ 5 (1/5/12 UTPA)  
**FGA:** \_\_\_\_\_ 19 (11/20/11 NC State)    **Blks:** \_\_\_\_\_ 3 (11/20/11 NC State)  
**3FG:** \_\_\_\_\_ 5 (2/15/12 @ UNLV)    **Stls:** \_\_\_\_\_ 4, 2x (last, 2/18/12 Boise State)  
**3FGA:** \_\_\_\_\_ 10, 2x (last, 2/25/12 @ UNM)    **Mins:** \_\_\_\_\_ 39, 3x (last, 2/15/12 @ UNLV)

**SEASON HIGHS**

**Pts:** \_\_\_\_\_ 25 (2/15/12 @ UNLV)    **FTs:** \_\_\_\_\_ 7, 2x (last, 2/21/12 Boise State)  
**RBs:** \_\_\_\_\_ 9 (2/25/12 @ UNM)    **FTA:** \_\_\_\_\_ 8, 2x (last, 2/21/12 Boise State)  
**FG:** \_\_\_\_\_ 8, 4x (last, 2/15/12 @ UNLV)    **Ast:** \_\_\_\_\_ 5 (1/5/12 UTPA)  
**FGA:** \_\_\_\_\_ 19 (11/20/11 NC State)    **Blks:** \_\_\_\_\_ 3 (11/20/11 NC State)  
**3FG:** \_\_\_\_\_ 5 (2/15/12 @ UNLV)    **Stls:** \_\_\_\_\_ 4, 2x (last, 2/18/12 Boise State)  
**3FGA:** \_\_\_\_\_ 10, 2x (last, 2/25/12 @ UNM)    **Mins:** \_\_\_\_\_ 39, 3x (last, 2/15/12 @ UNLV)

**VENTRESS GAME BY GAME IN 2011-12**

Date	Opponent	MP	FG	3FG	FT	O-D-T	PF	A	TO	B	S	TP
N. 11	Georgia	34	5-17	3-9	3-4	2-3-5	2	2	3	0	1	16
N. 14	UTSA	23	4-8	1-2	0-1	0-1-1	0	3	1	0	1	9
N. 17	SMU	32	2-9	2-6	3-3	3-5-8	2	1	1	1	1	9
N. 20	NC State	32	8-19	3-9	2-3	2-4-6	1	3	2	3	0	21
N. 25	Hartford	32	3-11	1-4	1-1	3-1-4	1	2	4	1	1	8
N. 26	Fordham	22	2-7	1-3	0-0	1-1-2	2	0	2	0	0	5
D. 1	Houston	18	3-10	0-2	2-2	1-1-2	1	3	2	0	1	8
D. 4	Lamar	22	4-9	0-1	0-2	1-1-2	4	1	3	0	1	8
D. 11	Texas A&M	13	0-1	0-0	0-0	0-1-1	0	0	0	0	0	0
D. 18	Sam Houston State	24	4-12	2-3	4-6	2-3-5	1	0	1	0	1	14
D. 20	Tulsa	25	0-2	0-1	4-4	3-5-8	0	3	1	0	2	4
D. 28	Oklahoma	25	5-15	4-8	0-0	2-3-5	0	2	4	0	2	14
D. 31	Texas Southern	26	7-16	0-5	1-2	6-1-7	1	2	2	0	0	15
J. 5	UTPA	31	5-15	0-3	5-5	1-2-3	0	5	2	1	0	15
J. 7	Harvard	30	5-14	2-7	4-4	1-5-6	3	0	5	0	1	16
J. 11	San Diego State	27	0-5	0-0	4-4	4-3-7	1	1	2	1	1	4
J. 14	Colorado State	29	6-14	3-6	5-6	3-2-5	0	2	5	0	1	20
J. 18	UNLV	39	8-17	3-8	4-4	2-3-5	2	0	4	0	0	23
J. 21	Boise State	36	6-13	2-5	4-4	1-3-4	1	0	1	1	1	18
J. 25	Air Force	23	6-11	2-5	7-8	1-1-2	2	0	0	0	4	21
J. 28	New Mexico	33	3-8	1-3	2-2	4-0-4	1	3	2	0	2	9
F. 1	Wyoming	36	6-17	2-7	4-5	2-1-3	4	1	0	0	1	18
F. 4	San Diego State	39	2-9	2-5	3-4	2-3-5	1	0	2	0	0	9
F. 11	Colorado State	26	8-13	4-6	3-4	1-2-3	1	1	0	0	2	23
F. 15	UNLV	39	8-18	5-10	4-4	1-2-3	4	2	4	0	1	25
F. 18	Boise State	38	6-16	4-8	7-8	2-4-6	1	4	6	0	4	23
F. 22	Air Force	26	5-13	2-5	5-7	2-4-6	2	0	3	1	2	17
F. 25	New Mexico	37	5-16	4-10	4-5	2-7-9	2	1	1	2	1	18
F. 28	Wyoming	35	3-11	0-5	4-4	2-3-5	1	4	4	0	2	10

**VENTRESS CAREER STATISTICS**

Season	GP-S	Min-Avg	FG-A	Pct	3FG-A	Pct	FT-A	Pct	O-D-T	Avg	PF	FO	A	TO	Blk	Stl	Pts-Avg
2011-12	29-27	862/29.7	129-346	.373	53-146	.363	89-106	.840	57-75-132	4.6	41	0	46	67	11	34	400-13.8
<b>Totals</b>	<b>29-27</b>	<b>862/29.7</b>	<b>129-346</b>	<b>.373</b>	<b>53-146</b>	<b>.363</b>	<b>89-106</b>	<b>.840</b>	<b>57-75-132</b>	<b>4.6</b>	<b>41</b>	<b>0</b>	<b>46</b>	<b>67</b>	<b>11</b>	<b>34</b>	<b>400-13.8</b>



**JAZZ PARKER**

**Guard | FR | 5-8**  
**HOUSTON, TEXAS**  
 MAYDE CREEK HS

**25**

**2011-12 PLAYER NOTES**

Parker led TCU against UTSA, netting a team-high 14 points in 14 minutes of action ... Saw 13 minutes against Houston, scoring six points on nine attempts ... Came off the bench and scored seven points on 3-of-4 shooting against Tulsa ... Played six minutes against Air Force, while going 1-of-2 from the field.

**CAREER HIGHS**

**Pts:** \_\_\_\_\_ 14 (11/14/11 UTSA)    **FT:** \_\_\_\_\_ 5 (11/14/11 UTSA)  
**RBs:** \_\_\_\_\_ 3, 2x (last, 12/1/11 @ Houston)    **FTA:** \_\_\_\_\_ 7 (11/14/11 UTSA)  
**FG:** \_\_\_\_\_ 4 (11/14/11 UTSA)    **Ast:** \_\_\_\_\_ 1, 2x (last, 12/11/11 Texas A&M)  
**FGA:** \_\_\_\_\_ 9 (12/1/11 @ Houston)    **Blks:** \_\_\_\_\_ N/A  
**3FG:** \_\_\_\_\_ 1, 2x (last, 11/20/11 Tulsa)    **Stls:** \_\_\_\_\_ 2 (12/1/11 @ Houston)  
**3FGA:** \_\_\_\_\_ 1, 4x (last, 12/20/11 Tulsa)    **Mins:** \_\_\_\_\_ 14 (11/14/11 UTSA)

**SEASON HIGHS**

**Pts:** \_\_\_\_\_ 14 (11/14/11 UTSA)    **FT:** \_\_\_\_\_ 5 (11/14/11 UTSA)  
**RBs:** \_\_\_\_\_ 3, 2x (last, 12/1/11 @ Houston)    **FTA:** \_\_\_\_\_ 7 (11/14/11 UTSA)  
**FG:** \_\_\_\_\_ 4 (11/14/11 UTSA)    **Ast:** \_\_\_\_\_ 1, 2x (last, 12/11/11 Texas A&M)  
**FGA:** \_\_\_\_\_ 9 (12/1/11 @ Houston)    **Blks:** \_\_\_\_\_ N/A  
**3FG:** \_\_\_\_\_ 1, 2x (last, 11/20/11 Tulsa)    **Stls:** \_\_\_\_\_ 2 (12/1/11 @ Houston)  
**3FGA:** \_\_\_\_\_ 1, 4x (last, 12/20/11 Tulsa)    **Mins:** \_\_\_\_\_ 14 (11/14/11 UTSA)

**PARKER GAME BY GAME IN 2011-12**

Date	Opponent	MP	FG	3FG	FT	O-D-T	PF	A	TO	B	S	TP
N. 11	Georgia	2	0-1	0-0	0-0	0-0-0	1	0	1	0	0	0
N. 14	UTSA	14	4-7	1-1	5-7	2-1-3	2	0	1	0	1	14
N. 17	SMU	2	0-3	0-1	0-0	0-0-0	0	0	0	0	0	0
N. 20	NC State	3	0-2	0-0	0-2	0-0-0	0	0	0	0	0	0
N. 25	Hartford	4	0-2	0-0	0-0	0-0-0	1	0	0	0	0	0
N. 26	Fordham	3	0-1	0-0	0-0	0-0-0	0	1	0	0	0	0
D. 1	Houston	13	3-9	0-1	0-0	1-2-3	2	1	3	0	2	6
D. 4	Lamar	3	0-0	0-0	1-2	0-0-0	0	0	0	0	0	1
D. 11	Texas A&M	2	0-1	0-0	0-0	0-1-1	0	1	0	0	0	0
D. 18	Sam Houston State	1	0-0	0-0	0-0	0-0-0	0	0	0	0	0	0
D. 20	Tulsa	9	3-4	1-1	0-0	0-0-0	1	0	0	0	0	7
D. 28	Oklahoma	8	1-2	0-0	2-2	0-1-1	2	0	2	0	1	4
D. 31	Texas Southern	7	2-5	0-0	0-0	0-0-0	1	0	0	0	0	4
J. 5	UTPA	4	1-2	0-0	0-0	1-0-1	0	0	1	0	0	2
J. 7	Harvard	DNP										
J. 11	San Diego State	2	0-0	0-0	0-0	0-0-0	0	0	0	0	0	0
J. 14	Colorado State	DNP										
J. 18	UNLV	DNP										
J. 21	Boise State	DNP										
J. 25	Air Force	3	0-1	0-0	0-0	0-0-0	0	1	0	0	0	0
J. 28	New Mexico	DNP										
F. 1	Wyoming	DNP										
F. 4	San Diego State	0+	0-0	0-0	0-0	0-0-0	0	0	0	0	0	0
F. 11	Colorado State	DNP										
F. 15	UNLV	DNP										
F. 18	Boise State	DNP										
F. 22	Air Force	6	1-2	0-0	0-0	0-0-0	0	0	1	0	0	2
F. 25	New Mexico	DNP										
F. 28	Wyoming	0+	0-0	0-0	0-0	0-0-0	0	0	0	0	0	0

**PARKER CAREER STATISTICS**

Season	GP-S	Min-Avg	FG-A	Pct	3FG-A	Pct	FT-A	Pct	O-D-T	Avg	PF	FO	A	TO	Blk	Stl	Pts-Avg
2011-12	19-0	86/4.5	15-42	.357	2-4	.500	10-15	.667	4-5-9	0.5	10	0	4	9	0	5	42-2.2
<b>Totals</b>	<b>19-0</b>	<b>86/4.5</b>	<b>15-42</b>	<b>.357</b>	<b>2-4</b>	<b>.500</b>	<b>10-15</b>	<b>.667</b>	<b>4-5-9</b>	<b>0.5</b>	<b>10</b>	<b>0</b>	<b>4</b>	<b>9</b>	<b>0</b>	<b>5</b>	<b>42-2.2</b>



**BRIESHA WYNN**  
**Forward | SO | 6-0**  
**FORT WORTH, TEXAS**  
**NORTH CROWLEY HS**

**33**

**2011-12 PLAYER NOTES**

Tied a previous career-high with 13 points in the win at Houston ... Scored a season-best eight points against NC State ... Knocked down two three-pointers in the process ... Wynn returned to the Frog lineup against UTSA, scoring two points in 19 minutes ... Sat out TCU's season opener ... Tallied a previous career-high 14 points against Texas A&M, while also posting career-highs in field goals, attempts and three-point field goals made ... Scored in double-figures for a second-straight game against Sam Houston State ... Posted third straight double-figure scoring game with 11 against Tulsa ... Wynn tied her career-high with 14 points against UTPA ... In the upset win over San Diego State, was a perfect 8-for-8 from the free throw line ... Scored half of her 16 at the charity stripe, which were a new career-high ... Tallied 12 points at Colorado State and grabbed seven rebounds while coming off the bench ... Tied her season high with four assists against Air Force ... Grabbed five rebounds and scored nine points against Wyoming.

**CAREER HIGHS**

**Pts:** \_\_\_\_\_ 16 (2/4/12 San Diego State)    **FTs:** \_\_\_\_\_ 8 (2/4/12 San Diego State)  
**RBs:** \_\_\_\_\_ 15 (12/8/10 UT Arlington)    **FTA:** \_\_\_\_\_ 8 (2/4/12 San Diego State)  
**FG:** \_\_\_\_\_ 6, 4x (last, 1/5/12 UTPA)    **Ast:** \_\_\_\_\_ 6 (3/2/11 vs. Air Force)  
**FGA:** \_\_\_\_\_ 15 (1/5/12 UTPA)    **Blks:** \_\_\_\_\_ 2, 5x (last, 1/5/12 UTPA)  
**3FG:** \_\_\_\_\_ 2, 3x (last, 12/11/11 Texas A&M)    **Stls:** \_\_\_\_\_ 4, 2x (last, 12/1/11 @ Houston)  
**3FGA:** \_\_\_\_\_ 6 (11/26/10 Iowa State)    **Mins:** \_\_\_\_\_ 36 (3/12/11 Utah)

**SEASON HIGHS**

**Pts:** \_\_\_\_\_ 16 (2/4/12 San Diego State)    **FTs:** \_\_\_\_\_ 8 (2/4/12 San Diego State)  
**RBs:** \_\_\_\_\_ 9 (12/1/11 @ Houston)    **FTA:** \_\_\_\_\_ 8 (2/4/12 San Diego State)  
**FG:** \_\_\_\_\_ 6, 3x (last, 1/5/12 UTPA)    **Ast:** \_\_\_\_\_ 4, 2x (last, 2/22/12 Air Force)  
**FGA:** \_\_\_\_\_ 15 (1/5/12 UTPA)    **Blks:** \_\_\_\_\_ 2, 2x (1/5/12 UTPA)  
**3FG:** \_\_\_\_\_ 2, 3x (last, 12/11/11 Texas A&M)    **Stls:** \_\_\_\_\_ 4 (12/1/11 @ Houston)  
**3FGA:** \_\_\_\_\_ 5 (12/28/11 @ Oklahoma)    **Mins:** \_\_\_\_\_ 31 (1/7/12 Harvard)

**WYNN GAME BY GAME IN 2011-12**

Date	Opponent	MP	FG	3FG	FT	O-D-T	PF	A	TO	B	S	TP
N. 11	Georgia	DNP										
N. 14	UTSA	19	1-4	0-3	0-1	0-6-6	2	0	2	1	2	2
N. 17	SMU	8	0-5	0-3	0-0	0-2-2	2	1	1	0	0	0
N. 20	NC State	20	3-7	2-2	0-0	0-5-5	3	1	3	1	1	8
N. 25	Hartford	12	1-5	0-2	0-0	0-3-3	0	3	2	0	0	2
N. 26	Fordham	19	3-7	0-1	0-0	1-0-1	0	0	0	0	0	6
D. 1	Houston	19	6-11	0-2	1-2	3-6-9	3	1	0	0	4	13
D. 4	Lamar	24	3-5	1-1	2-2	0-5-5	4	3	5	1	3	9
D. 11	Texas A&M	28	6-14	2-4	0-0	1-4-5	2	2	2	1	3	14
D. 18	Sam Houston State	18	2-6	0-2	6-6	3-3-6	2	1	3	1	2	10
D. 20	Tulsa	20	4-7	1-3	2-2	2-5-7	2	1	4	0	0	11
D. 28	Oklahoma	24	1-11	0-5	4-6	2-2-4	3	1	4	1	1	6
D. 31	Texas Southern	21	3-9	0-2	0-0	0-3-3	0	2	0	2	1	6
J. 5	UTPA	30	6-15	0-2	2-2	0-7-7	4	1	3	2	2	14
J. 7	Harvard	31	0-5	0-0	2-2	1-6-7	1	1	3	0	1	2
J. 11	San Diego State	21	3-9	0-2	1-1	0-2-2	1	1	1	0	0	7
J. 14	Colorado State	20	3-6	1-2	0-0	1-3-4	4	4	2	0	2	7
J. 18	UNLV	18	1-7	1-4	2-2	0-4-4	1	2	1	0	0	5
J. 21	Boise State	12	1-6	1-3	0-0	1-2-3	3	1	2	0	1	3
J. 25	Air Force	23	3-8	0-3	0-0	1-5-6	2	2	2	0	3	6
J. 28	New Mexico	18	4-8	0-0	1-2	1-3-4	3	3	1	0	2	9
F. 1	Wyoming	17	0-9	0-3	1-2	1-2-3	1	0	1	0	2	1
F. 4	San Diego State	18	4-7	0-1	8-8	1-3-4	3	2	1	2	0	16
F. 11	Colorado State	19	4-12	1-2	3-3	3-4-7	3	3	3	0	3	12
F. 15	UNLV	26	2-9	0-0	1-2	3-3-6	1	1	2	1	1	5
F. 18	Boise State	16	1-2	0-1	0-0	0-4-4	2	0	3	0	0	2
F. 22	Air Force	23	2-6	0-0	2-2	0-5-5	1	4	3	1	2	6
F. 25	New Mexico	19	3-9	0-0	3-4	1-4-5	3	1	0	0	2	9
F. 28	Wyoming	20	4-7	0-0	1-2	0-5-5	1	1	3	0	2	9

**WYNN CAREER STATISTICS**

Season	GP-S	Min-Avg	FG-A	Pct	3FG-A	Pct	FT-A	Pct	O-D-T	Avg	PF	FO	A	TO	Blk	Stl	Pts-Avg
2010-11	33-3	632/19.1	71-205	.346	15-69	.217	20-26	.769	36-67-103	3.1	68	0	26	40	20	41	177-5.4
2011-12	28-13	563/20.1	74-216	.343	10-53	.189	42-51	.824	26-106-132	4.7	57	0	43	57	14	40	200-7.1
<b>Totals</b>	<b>61-16</b>	<b>1195/19.5</b>	<b>145-421</b>	<b>.344</b>	<b>25-122</b>	<b>.205</b>	<b>62-77</b>	<b>.805</b>	<b>62-173-235</b>	<b>3.8</b>	<b>125</b>	<b>0</b>	<b>69</b>	<b>97</b>	<b>34</b>	<b>81</b>	<b>377-6.1</b>

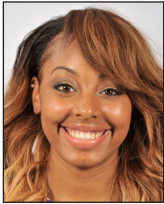

**ASHLEY COLBERT**  
Center | FR | 6-3  
FORT WORTH, TEXAS  
CROWLEY HS

44

**CAREER HIGHS**

**Pts:** \_\_\_\_\_ 16 (11/20/11 NC State)    **FT:** \_\_\_\_\_ 5, 2x (last, 2/22/12 Air Force)  
**RBs:** \_\_\_\_\_ 12 (12/31/11 Texas Southern)    **FTA:** \_\_\_\_\_ 8 (2/22/12 Air Force)  
**FG:** \_\_\_\_\_ 6 (11/20/11 NC State)    **Ast:** \_\_\_\_\_ 1, 2x (last, 2/22/12 Air Force)  
**FGA:** \_\_\_\_\_ 8 (1/30/12 New Mexico)    **Blks:** \_\_\_\_\_ 5 (2/18/12 Boise State)  
**3FG:** \_\_\_\_\_ N/A    **Stls:** \_\_\_\_\_ 1, 3x (last, 2/18/12 Boise State)  
**3FGA:** \_\_\_\_\_ N/A    **Mins:** \_\_\_\_\_ 26 (2/18/12 Boise State)

**SEASON HIGHS**

**Pts:** \_\_\_\_\_ 16 (11/20/11 NC State)    **FT:** \_\_\_\_\_ 5, 2x (last, 2/22/12 Air Force)  
**RBs:** \_\_\_\_\_ 12 (12/31/11 Texas Southern)    **FTA:** \_\_\_\_\_ 8 (2/22/12 Air Force)  
**FG:** \_\_\_\_\_ 6 (11/20/11 NC State)    **Ast:** \_\_\_\_\_ 1, 2x (last, 2/22/12 Air Force)  
**FGA:** \_\_\_\_\_ 8 (1/30/12 New Mexico)    **Blks:** \_\_\_\_\_ 5 (2/18/12 Boise State)  
**3FG:** \_\_\_\_\_ N/A    **Stls:** \_\_\_\_\_ 1, 3x (last, 2/18/12 Boise State)  
**3FGA:** \_\_\_\_\_ N/A    **Mins:** \_\_\_\_\_ 26 (2/18/12 Boise State)

**COLBERT GAME BY GAME IN 2011-12**

Date	Opponent	MP	FG	3FG	FT	O-D-T	PF	A	TO	B	S	TP
N. 11	Georgia	11	0-1	0-0	0-0	0-1-1	1	0	0	0	0	0
N. 14	UTSA	18	2-7	0-0	1-2	2-2-4	3	0	0	1	0	5
N. 17	SMU	9	0-1	0-0	0-0	1-1-2	0	0	1	1	0	0
N. 20	NC State	21	6-6	0-0	4-6	2-2-4	1	0	1	1	0	16
N. 25	Hartford	16	1-1	0-0	0-0	1-3-4	1	0	2	2	0	2
N. 26	Fordham	15	2-5	0-0	0-0	1-2-3	1	0	0	0	0	4
D. 1	Houston	18	4-7	0-0	2-2	0-2-2	1	0	0	3	0	10
D. 4	Lamar	12	0-2	0-0	0-0	0-1-1	1	0	0	1	0	0
D. 11	Texas A&M	17	3-3	0-0	2-2	2-0-2	3	0	2	1	0	8
D. 18	Sam Houston State	15	1-2	0-0	1-2	1-3-4	0	0	0	1	0	3
D. 20	Tulsa	13	1-4	0-0	2-2	1-3-4	1	0	0	3	0	4
D. 28	Oklahoma	14	1-2	0-0	3-4	1-4-5	0	0	2	0	0	5
D. 31	Texas Southern	21	3-4	0-0	5-7	4-8-12	1	0	1	1	1	11
J. 5	UTPA	15	1-3	0-0	0-0	2-3-5	1	1	0	4	0	2
J. 7	Harvard	9	2-2	0-0	0-0	2-1-3	1	0	0	2	0	4
J. 11	San Diego State	20	1-3	0-0	2-2	1-1-2	2	0	1	1	0	4
J. 14	Colorado State	8	0-0	0-0	0-0	0-0-0	2	0	1	0	0	0
J. 18	UNLV	5	0-1	0-0	0-0	0-0-0	0	0	0	1	0	0
J. 21	Boise State	17	2-6	0-0	0-0	2-4-6	3	0	0	3	0	4
J. 25	Air Force	12	5-7	0-0	1-3	4-2-6	2	0	0	2	0	11
J. 28	New Mexico	18	5-8	0-0	1-2	1-1-2	2	0	1	0	0	11
F. 1	Wyoming	11	1-3	0-0	1-2	1-3-4	5	0	2	1	0	3
F. 4	San Diego State	20	4-4	0-0	0-0	0-4-4	1	0	2	2	0	8
F. 11	Colorado State	19	1-2	0-0	0-0	1-3-4	0	0	1	0	1	2
F. 15	UNLV	23	0-2	0-0	1-2	3-3-6	1	0	4	1	0	1
F. 18	Boise State	26	4-7	0-0	5-8	1-2-3	2	0	0	5	1	13
F. 22	Air Force	18	0-1	0-0	0-0	0-2-2	2	1	2	2	0	0
F. 25	New Mexico	18	1-2	0-0	4-6	2-2-4	0	0	2	1	0	6
F. 28	Wyoming	11	0-0	0-0	0-0	0-0-0	3	0	0	2	0	0

**2011-12 PLAYER NOTES**

Was a perfect 6-of-6 from the field against NC State ... Scored a career-high 16 points ... Colbert has seen significant minutes this season ... Scored first career bucket against UTSA in the first half ... Recorded her first career start against Hartford ... Had a then career-high four rebounds in five games this season ... Tied her previous career-high with three blocked shots against Tulsa ... Posted first career double-double against Texas Southern with 11 points and 12 rebounds ... Colbert went 4-of-4 from the field against San Diego State and added four rebounds ... Grabbed six rebounds at UNLV ... Scored 13 points against Boise State on 4-of-7 from the floor, while also tallying a new career-high with five blocks ... Made several key free throws down the stretch at New Mexico.

**COLBERT CAREER STATISTICS**

Season	GP-S	Min-Avg	FG-A	Pct	3FG-A	Pct	FT-A	Pct	O-D-T	Avg	PF	FO	A	TO	Blk	Stl	Pts-Avg
2011-12	29-12	443/15.3	51-96	.531	0-0	.000	35-52	.673	36-63-99	3.4	41	1	2	25	42	3	137-4.7
<b>Totals</b>	<b>29-12</b>	<b>443/15.3</b>	<b>51-96</b>	<b>.531</b>	<b>0-0</b>	<b>.000</b>	<b>35-52</b>	<b>.673</b>	<b>36-63-99</b>	<b>3.4</b>	<b>41</b>	<b>1</b>	<b>2</b>	<b>25</b>	<b>42</b>	<b>3</b>	<b>137-4.7</b>

**TCU Combined Team Statistics (as of Mar 01, 2012)**  
**Games won**

<b>RECORD:</b>	<b>OVERALL</b>	<b>HOME</b>	<b>AWAY</b>	<b>NEUTRAL</b>
ALL GAMES	16-0	11-0	4-0	1-0
CONFERENCE	9-0	6-0	3-0	0-0
NON-CONFERENCE	7-0	5-0	1-0	1-0

#	Player	gp-gs	min	avg	Total		3-Point		F-Throw		Rebounds				pf	dq	a	to	blk	stl	pts	avg
					fg-fga	fg%	3fg-fga	3fg%	ft-fga	ft%	off	def	tot	avg								
24	VENTRESS, Natalie	16-14	456	28.5	66-175	.377	24-69	.348	52-65	.800	33	40	73	4.6	20	0	26	36	4	23	208	13.0
01	THOMPSON, Antoinett	16-16	411	25.7	41-100	.410	12-39	.308	35-54	.648	19	42	61	3.8	21	0	43	45	1	22	129	8.1
33	WYNN, Briesha	16-7	309	19.3	47-108	.435	4-24	.167	26-31	.839	15	62	77	4.8	35	0	26	31	8	26	124	7.8
21	LOVINGS, Latricia	16-9	368	23.0	47-79	.595	0-0	.000	22-51	.431	36	69	105	6.6	39	0	12	21	37	14	116	7.3
04	PRINCE, Chelsea	16-6	310	19.4	41-94	.436	3-22	.136	20-32	.625	17	42	59	3.7	33	0	22	19	10	32	105	6.6
44	COLBERT, Ashley	16-7	260	16.3	34-66	.515	0-0	.000	22-34	.647	19	38	57	3.6	25	0	1	9	27	2	90	5.6
22	GROSS, Delisa	16-9	328	20.5	33-85	.388	6-38	.158	14-18	.778	17	29	46	2.9	23	0	10	15	6	10	86	5.4
02	WILLIAMS, Whitney	16-12	420	26.3	26-86	.302	17-54	.315	9-12	.750	1	31	32	2.0	14	0	52	30	4	16	78	4.9
25	PARKER, Jazz	11-0	59	5.4	13-29	.448	2-3	.667	8-11	.727	3	3	6	0.5	6	0	3	5	0	4	36	3.3
05	HENSON, Meagan	16-0	181	11.3	13-38	.342	6-22	.273	17-19	.895	1	11	12	0.8	8	0	20	17	0	12	49	3.1
23	MITTIE, Logan	12-0	93	7.8	7-21	.333	5-17	.294	4-6	.667	4	9	13	1.1	11	0	11	10	1	2	23	1.9
15	NAGEL, Elizabeth	5-0	5	1.0	1-3	.333	1-2	.500	0-0	.000	0	0	0	0.0	0	0	0	0	0	0	3	0.6
Team											32	37	69				8					
Total.....		16	3200		369-884	.417	80-290	.276	229-333	.688	197	413	610	38.1	235	0	226	246	98	163	1047	65.4
Opponents.....		16	3200		276-905	.305	61-277	.220	166-244	.680	244	370	614	38.4	281	-	167	314	40	126	779	48.7

<b>TEAM STATISTICS</b>	<b>TC</b>	<b>OPP</b>	<b>Date</b>	<b>Opponent</b>	<b>Score</b>	<b>Att.</b>
SCORING	1047	779	11/14/11	UTSA	w 65-30	2720
Points per game	65.4	48.7	11/26/11	vs FORDHAM	w 48-47	452
Scoring margin	+16.8	-	12/1/11	at Houston	w 80-35	636
FIELD GOALS-ATT	369-884	276-905	12/4/11	LAMAR	w 73-59	2855
Field goal pct	.417	.305	12/18/11	SAM HOUSTON STATE	w 60-49	2933
3 POINT FG-ATT	80-290	61-277	12/20/11	TULSA	w 60-43	2531
3-point FG pct	.276	.220	12/31/11	TEXAS SOUTHERN	w 66-38	2418
3-pt FG made per game	5.0	3.8	* 01/14/12	COLORADO STATE	w 79-71	2506
FREE THROWS-ATT	229-333	166-244	* 01/21/12	at Boise State	w 74-68	722
Free throw pct	.688	.680	* 1/25/12	at Air Force	w 66-44	2507
F-Throws made per game	14.3	10.4	* 1/28/12	NEW MEXICO	w 63-56	2737
REBOUNDS	610	614	* 02/04/12	SAN DIEGO STATE	w 58-39	2895
Rebounds per game	38.1	38.4	* 2/18/12	BOISE STATE	w 73-69	3075
Rebounding margin	-0.2	-	* 2/22/12	AIR FORCE	w 61-31	2976
ASSISTS	226	167	* 2/25/12	at New Mexico	w 63-52	7333
Assists per game	14.1	10.4	* 2/28/12	WYOMING COWGIRLS	w 58-48	2555
TURNOVERS	246	314	* - Conference game			
Turnovers per game	15.4	19.6				
Turnover margin	+4.3	-				
Assist/turnover ratio	0.9	0.5				
STEALS	163	126				
Steals per game	10.2	7.9				
BLOCKS	98	40				
Blocks per game	6.1	2.5				
ATTENDANCE	30201	11650				
Home games-Avg/Game	11-2746	4-2800				
Neutral site-Avg/Game	-	1-452				

<b>Score by Periods</b>	<b>1st</b>	<b>2nd</b>	<b>Totals</b>
TCU	486	561	1047
Opponents	368	411	779

**TCU Combined Team Statistics (as of Mar 01, 2012)**  
**Games lost**

<b>RECORD:</b>	<b>OVERALL</b>	<b>HOME</b>	<b>AWAY</b>	<b>NEUTRAL</b>
ALL GAMES	0-13	0-5	0-7	0-1
CONFERENCE	0-5	0-1	0-4	0-0
NON-CONFERENCE	0-8	0-4	0-3	0-1

#	Player	gp-gs	min	avg	Total		3-Point		F-Throw		Rebounds					pts	avg					
					fg-fga	fg%	3fg-fga	3fg%	ft-fa	ft%	off	def	tot	avg	pf			dq	a	to	blk	stl
24	VENTRESS, Natalie	13-13	406	31.2	63-171	.368	29-77	.377	37-41	.902	24	35	59	4.5	21	0	20	31	7	11	192	14.8
01	THOMPSON, Antoinett	13-13	377	29.0	35-109	.321	11-37	.297	32-49	.653	27	29	56	4.3	34	2	28	53	0	13	113	8.7
33	WYNN, Briesha	12-6	254	21.2	27-108	.250	6-29	.207	16-20	.800	11	44	55	4.6	22	0	17	26	6	14	76	6.3
04	PRINCE, Chelsea	12-2	270	22.5	30-74	.405	7-21	.333	7-16	.438	23	37	60	5.0	33	1	10	20	6	23	74	6.2
02	WILLIAMS, Whitney	13-10	389	29.9	31-91	.341	18-65	.277	0-0	.000	4	17	21	1.6	15	0	36	31	8	15	80	6.2
22	GROSS, Delisa	13-9	254	19.5	20-69	.290	8-35	.229	6-7	.857	12	18	30	2.3	29	1	7	21	6	7	54	4.2
44	COLBERT, Ashley	13-5	183	14.1	17-30	.567	0-0	.000	13-18	.722	17	25	42	3.2	16	1	1	16	15	1	47	3.6
15	NAGEL, Elizabeth	1-0	2	2.0	1-2	.500	1-1	1.000	0-0	.000	0	0	0	0.0	1	0	0	0	0	0	3	3.0
21	LOVINGS, Latricia	13-7	302	23.2	17-53	.321	0-0	.000	3-9	.333	18	44	62	4.8	26	0	3	13	29	17	37	2.8
05	HENSON, Meagan	11-0	100	9.1	9-25	.360	5-14	.357	7-7	1.000	3	6	9	0.8	6	0	16	12	0	8	30	2.7
25	PARKER, Jazz	8-0	27	3.4	2-13	.154	0-1	.000	2-4	.500	1	2	3	0.4	4	0	1	4	0	1	6	0.8
23	MITTIE, Logan	9-0	36	4.0	0-3	.000	0-0	.000	0-0	.000	1	5	6	0.7	6	0	0	3	0	3	0	0.0
Team											31	33	64				7					
Total.....		13	2600		252-748	.337	85-280	.304	123-171	.719	172	295	467	35.9	213	5	139	237	77	113	712	54.8
Opponents.....		13	2600		306-775	.395	81-223	.363	161-234	.688	220	343	563	43.3	170	-	194	230	49	130	854	65.7

<b>TEAM STATISTICS</b>	<b>TC</b>	<b>OPP</b>	<b>Date</b>	<b>Opponent</b>	<b>Score</b>	<b>Att.</b>
SCORING	712	854	11/11/11	at Georgia	L 60-83	5247
Points per game	54.8	65.7	11/17/11	at SMU	L 38-47	612
Scoring margin	-10.9	-	11/20/11	NC STATE	L 79-85	2630
FIELD GOALS-ATT	252-748	306-775	11/25/11	vs HARTFORD	L 60-64	186
Field goal pct	.337	.395	12/11/11	TEXAS A&M	L 53-68	4554
3 POINT FG-ATT	85-280	81-223	12/28/11	at Oklahoma	L 54-82	7108
3-point FG pct	.304	.363	1/5/12	UTPA	L 54-56	2256
3-pt FG made per game	6.5	6.2	01/7/12	HARVARD	L 44-56	2508
FREE THROWS-ATT	123-171	161-234	* 1-11-12	at San Diego State	L 46-61	339
Free throw pct	.719	.688	* 1/18/12	UNLV	L 57-72	2325
F-Throws made per game	9.5	12.4	* 2/1/12	at Wyoming Cowgirls	L 54-64	3293
REBOUNDS	467	563	* 02/11/12	at Colorado State	L 59-61	1950
Rebounds per game	35.9	43.3	* 02/15/12	at UNLV	L 54-55	681
Rebounding margin	-7.4	-				
ASSISTS	139	194				
Assists per game	10.7	14.9				
TURNOVERS	237	230				
Turnovers per game	18.2	17.7				
Turnover margin	-0.5	-				
Assist/turnover ratio	0.6	0.8				
STEALS	113	130				
Steals per game	8.7	10.0				
BLOCKS	77	49				
Blocks per game	5.9	3.8				
ATTENDANCE	14273	19416				
Home games-Avg/Game	5-2855	7-2747				
Neutral site-Avg/Game	-	1-186				

\* - Conference game

<b>Score by Periods</b>	<b>1st</b>	<b>2nd</b>	<b>Totals</b>
TCU	314	398	712
Opponents	423	431	854

**TCU Combined Team Statistics (as of Mar 01, 2012)**  
**Home games**

RECORD:	OVERALL	HOME	AWAY	NEUTRAL
ALL GAMES	11-5	11-5	0-0	0-0
CONFERENCE	6-1	6-1	0-0	0-0
NON-CONFERENCE	5-4	5-4	0-0	0-0

#	Player	gp-gs	min	avg	Total		3-Point		F-Throw		Rebounds				pf	dq	a	to	blk	stl	pts	avg
					fg-fga	fg%	3fg-fga	3fg%	ft-fga	ft%	off	def	tot	avg								
24	VENTRESS, Natalie	16-14	465	29.1	70-184	.380	23-71	.324	50-62	.806	33	42	75	4.7	18	0	30	43	5	17	213	13.3
33	WYNN, Briesha	16-8	344	21.5	47-115	.409	8-27	.296	28-31	.903	10	71	81	5.1	35	0	28	39	12	23	130	8.1
01	THOMPSON, Antoinett	16-16	423	26.4	41-111	.369	12-39	.308	33-56	.589	20	45	65	4.1	25	1	44	55	1	23	127	7.9
04	PRINCE, Chelsea	15-5	316	21.1	39-91	.429	4-23	.174	16-31	.516	18	39	57	3.8	35	0	22	21	13	32	98	6.5
21	LOVINGS, Latricia	16-10	360	22.5	38-68	.559	0-0	.000	19-43	.442	31	54	85	5.3	31	0	4	16	37	15	95	5.9
02	WILLIAMS, Whitney	16-13	449	28.1	32-101	.317	18-64	.281	6-8	.750	2	29	31	1.9	17	0	51	33	6	18	88	5.5
44	COLBERT, Ashley	16-6	247	15.4	32-54	.593	0-0	.000	21-31	.677	18	32	50	3.1	24	0	2	10	27	2	85	5.3
22	GROSS, Delisa	16-8	317	19.8	31-91	.341	6-37	.162	11-12	.917	21	29	50	3.1	22	0	10	21	2	11	79	4.9
25	PARKER, Jazz	11-0	49	4.5	11-23	.478	2-2	1.000	8-13	.615	3	2	5	0.5	4	0	1	3	0	2	32	2.9
05	HENSON, Meagan	15-0	154	10.3	13-35	.371	6-24	.250	9-10	.900	2	10	12	0.8	8	0	21	14	0	12	41	2.7
23	MITTIE, Logan	11-0	72	6.5	3-15	.200	2-11	.182	4-6	.667	2	7	9	0.8	10	0	6	6	1	0	12	1.1
15	NAGEL, Elizabeth	4-0	4	1.0	1-3	.333	1-2	.500	0-0	.000	0	0	0	0.0	0	0	0	0	0	0	3	0.8
Team													34	39	73		9					
Total.....		16	3200		358-891	.402	82-300	.273	205-303	.677	194	399	593	37.1	229	1	219	270	104	155	1003	62.7
Opponents.....		16	3200		317-929	.341	74-274	.270	162-240	.675	240	387	627	39.2	261	-	205	309	52	139	870	54.4

TEAM STATISTICS	TC	OPP	Date	Opponent	Score	Att.
SCORING	1003	870	11/14/11	UTSA	w 65-30	2720
Points per game	62.7	54.4	11/20/11	NC STATE	L 79-85	2630
Scoring margin	+8.3	-	12/4/11	LAMAR	w 73-59	2855
FIELD GOALS-ATT	358-891	317-929	12/11/11	TEXAS A&M	L 53-68	4554
Field goal pct	.402	.341	12/18/11	SAM HOUSTON STATE	w 60-49	2933
3 POINT FG-ATT	82-300	74-274	12/20/11	TULSA	w 60-43	2531
3-point FG pct	.273	.270	12/31/11	TEXAS SOUTHERN	w 66-38	2418
3-pt FG made per game	5.1	4.6	1/5/12	UTPA	L 54-56	2256
FREE THROWS-ATT	205-303	162-240	01/7/12	HARVARD	L 44-56	2508
Free throw pct	.677	.675	* 01/14/12	COLORADO STATE	w 79-71	2506
F-Throws made per game	12.8	10.1	* 1/18/12	UNLV	L 57-72	2325
REBOUNDS	593	627	* 1/28/12	NEW MEXICO	w 63-56	2737
Rebounds per game	37.1	39.2	* 02/04/12	SAN DIEGO STATE	w 58-39	2895
Rebounding margin	-2.1	-	* 2/18/12	BOISE STATE	w 73-69	3075
ASSISTS	219	205	* 2/22/12	AIR FORCE	w 61-31	2976
Assists per game	13.7	12.8	* 2/28/12	WYOMING COWGIRLS	w 58-48	2555
TURNOVERS	270	309				
Turnovers per game	16.9	19.3				
Turnover margin	+2.4	-				
Assist/turnover ratio	0.8	0.7				
STEALS	155	139				
Steals per game	9.7	8.7				
BLOCKS	104	52				
Blocks per game	6.5	3.3				
ATTENDANCE	44474	0				
Home games-Avg/Game	16-2780	0-0				
Neutral site-Avg/Game	-	0-0				

\* - Conference game

Score by Periods	1st	2nd	Totals
TCU	470	533	1003
Opponents	423	447	870

**TCU Combined Team Statistics (as of Mar 01, 2012)**  
**Away games**

<b>RECORD:</b>	<b>OVERALL</b>	<b>HOME</b>	<b>AWAY</b>	<b>NEUTRAL</b>
ALL GAMES	4-7	0-0	4-7	0-0
CONFERENCE	3-4	0-0	3-4	0-0
NON-CONFERENCE	1-3	0-0	1-3	0-0

#	Player	gp-gs	min	avg	Total		3-Point		F-Throw		Rebounds			pf	dq	a	to	blk	stl	pts	avg	
					fg-fga	fg%	3fg-fga	3fg%	ft-fa	ft%	off	def	tot									avg
24	VENTRESS, Natalie	11-11	343	31.2	54-144	.375	28-68	.412	38-43	.884	20	31	51	4.6	20	0	14	18	5	16	174	15.8
01	THOMPSON, Antoinett	11-11	304	27.6	28-83	.337	9-30	.300	26-36	.722	21	20	41	3.7	25	1	24	35	0	9	91	8.3
33	WYNN, Briesha	10-4	188	18.8	23-89	.258	2-23	.087	14-20	.700	15	32	47	4.7	22	0	12	16	2	17	62	6.2
04	PRINCE, Chelsea	11-3	218	19.8	25-64	.391	3-16	.188	11-17	.647	19	30	49	4.5	27	1	8	14	3	18	64	5.8
22	GROSS, Delisa	11-8	226	20.5	22-57	.386	8-32	.250	9-12	.750	8	15	23	2.1	25	1	5	14	8	5	61	5.5
02	WILLIAMS, Whitney	11-8	300	27.3	19-61	.311	13-45	.289	2-2	1.000	3	16	19	1.7	10	0	29	27	6	12	53	4.8
44	COLBERT, Ashley	11-4	165	15.0	16-36	.444	0-0	.000	14-21	.667	16	26	42	3.8	15	1	0	13	13	1	46	4.2
21	LOVINGS, Latricia	11-6	265	24.1	19-52	.365	0-0	.000	6-16	.375	19	48	67	6.1	30	0	8	14	24	15	44	4.0
05	HENSON, Meagan	10-0	112	11.2	7-25	.280	3-10	.300	15-16	.938	2	6	8	0.8	6	0	14	14	0	8	32	3.2
25	PARKER, Jazz	6-0	30	5.0	4-16	.250	0-2	.000	2-2	1.000	1	3	4	0.7	5	0	2	6	0	3	10	1.7
15	NAGEL, Elizabeth	2-0	3	1.5	1-2	.500	1-1	1.000	0-0	.000	0	0	0	0.0	1	0	0	0	0	0	3	1.5
23	MITTIE, Logan	8-0	46	5.8	3-7	.429	2-4	.500	0-0	.000	3	6	9	1.1	7	0	4	4	0	5	8	1.0
Team											26	26	52				6					
Total.....		11	2200		221-636	.347	69-231	.299	137-185	.741	153	259	412	37.5	193	4	120	181	61	109	648	58.9
Opponents.....		11	2200		226-621	.364	57-180	.317	143-206	.694	178	281	459	41.7	166	-	133	207	37	95	652	59.3

<b>TEAM STATISTICS</b>	<b>TC</b>	<b>OPP</b>	<b>Date</b>	<b>Opponent</b>	<b>Score</b>	<b>Att.</b>
SCORING	648	652	11/11/11	at Georgia	L 60-83	5247
Points per game	58.9	59.3	11/17/11	at SMU	L 38-47	612
Scoring margin	-0.4	-	12/1/11	at Houston	W 80-35	636
FIELD GOALS-ATT	221-636	226-621	12/28/11	at Oklahoma	L 54-82	7108
Field goal pct	.347	.364	* 1-11-12	at San Diego State	L 46-61	339
3 POINT FG-ATT	69-231	57-180	* 01/21/12	at Boise State	W 74-68	722
3-point FG pct	.299	.317	* 1/25/12	at Air Force	W 66-44	2507
3-pt FG made per game	6.3	5.2	* 2/1/12	at Wyoming Cowgirls	L 54-64	3293
FREE THROWS-ATT	137-185	143-206	* 02/11/12	at Colorado State	L 59-61	1950
Free throw pct	.741	.694	* 02/15/12	at UNLV	L 54-55	681
F-Throws made per game	12.5	13.0	* 2/25/12	at New Mexico	W 63-52	7333
REBOUNDS	412	459				
Rebounds per game	37.5	41.7				
Rebounding margin	-4.3	-				
ASSISTS	120	133				
Assists per game	10.9	12.1				
TURNOVERS	181	207				
Turnovers per game	16.5	18.8				
Turnover margin	+2.4	-				
Assist/turnover ratio	0.7	0.6				
STEALS	109	95				
Steals per game	9.9	8.6				
BLOCKS	61	37				
Blocks per game	5.5	3.4				
ATTENDANCE	0	30428				
Home games-Avg/Game	0-0	11-2766				
Neutral site-Avg/Game	-	0-0				

\* - Conference game

<b>Score by Periods</b>	<b>1st</b>	<b>2nd</b>	<b>Totals</b>
TCU	272	376	648
Opponents	327	325	652

**TCU Combined Team Statistics (as of Mar 01, 2012)**  
**Neutral site games**

<b>RECORD:</b>	<b>OVERALL</b>	<b>HOME</b>	<b>AWAY</b>	<b>NEUTRAL</b>
ALL GAMES	1-1	0-0	0-0	1-1
CONFERENCE	0-0	0-0	0-0	0-0
NON-CONFERENCE	1-1	0-0	0-0	1-1

#	Player	gp-gs	min	avg	Total		3-Point		F-Throw		Rebounds				pf	dq	a	to	blk	stl	pts	avg
					fg-fga	fg%	3fg-fga	3fg%	ft-fta	ft%	off	def	tot	avg								
01	THOMPSON, Antoinett	2-2	61	30.5	7-15	.467	2-7	.286	8-11	.727	5	6	11	5.5	5	0	3	8	0	3	24	12.0
02	WILLIAMS, Whitney	2-1	60	30.0	6-15	.400	4-10	.400	1-2	.500	0	3	3	1.5	2	0	8	1	0	1	17	8.5
04	PRINCE, Chelsea	2-0	46	23.0	7-13	.538	3-4	.750	0-0	.000	3	10	13	6.5	4	0	2	4	0	5	17	8.5
21	LOVINGS, Latricia	2-0	45	22.5	7-12	.583	0-0	.000	0-1	.000	4	11	15	7.5	4	0	3	4	5	1	14	7.0
24	VENTRESS, Natalie	2-2	54	27.0	5-18	.278	2-7	.286	1-1	1.000	4	2	6	3.0	3	0	2	6	1	1	13	6.5
33	WYNN, Briesha	2-1	31	15.5	4-12	.333	0-3	.000	0-0	.000	1	3	4	2.0	0	0	3	2	0	0	8	4.0
44	COLBERT, Ashley	2-2	31	15.5	3-6	.500	0-0	.000	0-0	.000	2	5	7	3.5	2	0	0	2	2	0	6	3.0
05	HENSON, Meagan	2-0	15	7.5	2-3	.667	2-2	1.000	0-0	.000	0	1	1	0.5	0	0	1	1	0	0	6	3.0
23	MITTIE, Logan	2-0	11	5.5	1-2	.500	1-2	.500	0-0	.000	0	1	1	0.5	0	0	1	3	0	0	3	1.5
22	GROSS, Delisa	2-2	39	19.5	0-6	.000	0-4	.000	0-1	.000	0	3	3	1.5	5	0	2	1	2	1	0	0.0
25	PARKER, Jazz	2-0	7	3.5	0-3	.000	0-0	.000	0-0	.000	0	0	0	0.0	1	0	1	0	0	0	0	0.0
Team											3	5	8									
Total.....		2	400		42-105	.400	14-39	.359	10-16	.625	22	50	72	36.0	26	0	26	32	10	12	108	54.0
Opponents.....		2	400		39-130	.300	11-46	.239	22-32	.688	46	45	91	45.5	24	-	23	28	0	22	111	55.5

<b>TEAM STATISTICS</b>	<b>TC</b>	<b>OPP</b>	<b>Date</b>	<b>Opponent</b>	<b>Score</b>	<b>Att.</b>
SCORING	108	111	11/25/11	vs HARTFORD	L 60-64	186
Points per game	54.0	55.5	11/26/11	vs FORDHAM	W 48-47	452
Scoring margin	-1.5	-	* - Conference game			
FIELD GOALS-ATT	42-105	39-130				
Field goal pct	.400	.300				
3 POINT FG-ATT	14-39	11-46				
3-point FG pct	.359	.239				
3-pt FG made per game	7.0	5.5				
FREE THROWS-ATT	10-16	22-32				
Free throw pct	.625	.688				
F-Throws made per game	5.0	11.0				
REBOUNDS	72	91				
Rebounds per game	36.0	45.5				
Rebounding margin	-9.5	-				
ASSISTS	26	23				
Assists per game	13.0	11.5				
TURNOVERS	32	28				
Turnovers per game	16.0	14.0				
Turnover margin	-2.0	-				
Assist/turnover ratio	0.8	0.8				
STEALS	12	22				
Steals per game	6.0	11.0				
BLOCKS	10	0				
Blocks per game	5.0	0.0				
ATTENDANCE	0	638				
Home games-Avg/Game	0-0	0-0				
Neutral site-Avg/Game	-	2-319				

<b>Score by Periods</b>	<b>1st</b>	<b>2nd</b>	<b>Totals</b>
TCU	58	50	108
Opponents	41	70	111

**TCU Combined Team Statistics (as of Mar 01, 2012)  
Conference games**

<b>RECORD:</b>	<b>OVERALL</b>	<b>HOME</b>	<b>AWAY</b>	<b>NEUTRAL</b>
ALL GAMES	9-5	6-1	3-4	0-0
CONFERENCE	9-5	6-1	3-4	0-0
NON-CONFERENCE	0-0	0-0	0-0	0-0

##	Player	gp-gs	min	avg	Total		3-Point		F-Throw		Rebounds				pf	dq	a	to	blk	stl	pts	avg		
					fg-fga	fg%	3fg-fga	3fg%	ft-fa	ft%	off	def	tot	avg										
24	VENTRESS, Natalie	14-14	473	33.8	72-181	.398	34-83	.410	60-69	.870	29	38	67	4.8	23	0	19	34	5	22	238	17.0		
01	THOMPSON, Antoinett	14-14	390	27.9	36-100	.360	11-36	.306	30-46	.652	18	31	49	3.5	24	1	37	38	1	17	113	8.1		
33	WYNN, Briesha	14-6	270	19.3	35-105	.333	4-21	.190	23-28	.821	13	49	62	4.4	29	0	25	25	4	20	97	6.9		
21	LOVINGS, Latricia	14-7	340	24.3	35-62	.565	0-0	.000	10-24	.417	31	53	84	6.0	31	0	9	14	34	12	80	5.7		
04	PRINCE, Chelsea	14-5	279	19.9	29-72	.403	1-16	.063	17-24	.708	5	32	37	2.6	29	0	15	10	3	33	76	5.4		
02	WILLIAMS, Whitney	14-9	347	24.8	22-75	.293	16-53	.302	6-8	.750	1	20	21	1.5	10	0	32	33	6	9	66	4.7		
22	GROSS, Delisa	14-9	267	19.1	26-62	.419	5-26	.192	7-10	.700	14	15	29	2.1	19	0	7	16	4	9	64	4.6		
44	COLBERT, Ashley	14-6	219	15.6	24-46	.522	0-0	.000	15-25	.600	16	27	43	3.1	25	1	1	16	21	2	63	4.5		
05	HENSON, Meagan	14-0	171	12.2	15-41	.366	8-24	.333	18-19	.947	1	13	14	1.0	6	0	23	18	0	15	56	4.0		
23	MITTIE, Logan	7-0	30	4.3	3-7	.429	2-5	.400	0-0	.000	1	4	5	0.7	4	0	4	2	0	1	8	1.1		
25	PARKER, Jazz	5-0	11	2.2	1-3	.333	0-0	.000	2-2	1.000	0	0	0	0.0	0	0	1	1	0	1	4	0.8		
15	NAGEL, Elizabeth	4-0	3	0.8	0-2	.000	0-1	.000	0-0	.000	0	0	0	0.0	0	0	0	0	0	0	0	0.0		
Team											35	29	64					8						
Total.....		14	2800		298-756	.394	81-265	.306	188-255	.737	164	311	475	33.9	200	2	173	215	78	141	865	61.8		
Opponents.....		14	2800		286-766	.373	66-215	.307	153-212	.722	198	322	520	37.1	213	-	186	260	47	116	791	56.5		

<b>TEAM STATISTICS</b>	<b>TC</b>	<b>OPP</b>	<b>Date</b>	<b>Opponent</b>	<b>Score</b>	<b>Att.</b>
SCORING	865	791	* 1-11-12	at San Diego State	L 46-61	339
Points per game	61.8	56.5	* 01/14/12	COLORADO STATE	w 79-71	2506
Scoring margin	+5.3	-	* 1/18/12	UNLV	L 57-72	2325
FIELD GOALS-ATT	298-756	286-766	* 01/21/12	at Boise State	w 74-68	722
Field goal pct	.394	.373	* 1/25/12	at Air Force	w 66-44	2507
3 POINT FG-ATT	81-265	66-215	* 1/28/12	NEW MEXICO	w 63-56	2737
3-point FG pct	.306	.307	* 2/1/12	at Wyoming Cowgirls	L 54-64	3293
3-pt FG made per game	5.8	4.7	* 02/04/12	SAN DIEGO STATE	w 58-39	2895
FREE THROWS-ATT	188-255	153-212	* 02/11/12	at Colorado State	L 59-61	1950
Free throw pct	.737	.722	* 02/15/12	at UNLV	L 54-55	681
F-Throws made per game	13.4	10.9	* 2/18/12	BOISE STATE	w 73-69	3075
REBOUNDS	475	520	* 2/22/12	AIR FORCE	w 61-31	2976
Rebounds per game	33.9	37.1	* 2/25/12	at New Mexico	w 63-52	7333
Rebounding margin	-3.2	-	* 2/28/12	WYOMING COWGIRLS	w 58-48	2555
ASSISTS	173	186				
Assists per game	12.4	13.3	* - Conference game			
TURNOVERS	215	260				
Turnovers per game	15.4	18.6				
Turnover margin	+3.2	-				
Assist/turnover ratio	0.8	0.7				
STEALS	141	116				
Steals per game	10.1	8.3				
BLOCKS	78	47				
Blocks per game	5.6	3.4				
ATTENDANCE	19069	16825				
Home games-Avg/Game	7-2724	7-2404				
Neutral site-Avg/Game	-	0-0				

<b>Score by Periods</b>	<b>1st</b>	<b>2nd</b>	<b>Totals</b>
TCU	378	487	865
Opponents	389	402	791

**TCU Combined Team Statistics (as of Mar 01, 2012)  
Versus Wyoming**

<b>RECORD:</b>	<b>OVERALL</b>	<b>HOME</b>	<b>AWAY</b>	<b>NEUTRAL</b>
ALL GAMES	1-1	1-0	0-1	0-0
CONFERENCE	1-1	1-0	0-1	0-0
NON-CONFERENCE	0-0	0-0	0-0	0-0

#	Player	gp-gs	min	avg	Total		3-Point		F-Throw		Rebounds					pts	avg					
					fg-fga	fg%	3fg-fga	3fg%	ft-fta	ft%	off	def	tot	avg	pf			dq	a	to	blk	stl
24	VENTRESS, Natalie	2-2	71	35.5	9-28	.321	2-12	.167	8-9	.889	4	4	8	4.0	5	0	5	4	0	3	28	14.0
04	PRINCE, Chelsea	2-1	44	22.0	7-13	.538	1-3	.333	3-3	1.000	0	9	9	4.5	3	0	2	1	0	4	18	9.0
02	WILLIAMS, Whitney	2-1	53	26.5	6-11	.545	5-9	.556	0-0	.000	0	1	1	0.5	2	0	9	3	2	2	17	8.5
05	HENSON, Meagan	2-0	25	12.5	3-8	.375	3-7	.429	2-2	1.000	0	2	2	1.0	0	0	2	2	0	1	11	5.5
22	GROSS, Delisa	2-1	41	20.5	5-12	.417	0-1	.000	0-0	.000	4	3	7	3.5	5	0	0	1	0	2	10	5.0
33	WYNN, Briesha	2-1	37	18.5	4-16	.250	0-3	.000	2-4	.500	1	7	8	4.0	2	0	1	4	0	4	10	5.0
21	LOVINGS, Latricia	2-1	49	24.5	4-11	.364	0-0	.000	0-2	.000	3	5	8	4.0	6	0	1	1	7	2	8	4.0
01	THOMPSON, Antoinett	2-2	51	25.5	2-13	.154	0-7	.000	3-3	1.000	2	5	7	3.5	4	0	3	4	0	1	7	3.5
44	COLBERT, Ashley	2-1	22	11.0	1-3	.333	0-0	.000	1-2	.500	1	3	4	2.0	8	1	0	2	3	0	3	1.5
15	NAGEL, Elizabeth	1-0	0	0.0	0-0	.000	0-0	.000	0-0	.000	0	0	0	0.0	0	0	0	0	0	0	0	0.0
25	PARKER, Jazz	1-0	0	0.0	0-0	.000	0-0	.000	0-0	.000	0	0	0	0.0	0	0	0	0	0	0	0	0.0
23	MITTIE, Logan	2-0	7	3.5	0-1	.000	0-0	.000	0-0	.000	0	1	1	0.5	2	0	0	0	0	0	0	0.0
Team											9	1	10							1		
Total.....		2	400		41-116	.353	11-42	.262	19-25	.760	24	41	65	32.5	37	1	23	23	12	19	112	56.0
Opponents.....		2	400		36-101	.356	9-32	.281	31-40	.775	29	51	80	40.0	21	-	22	32	6	11	112	56.0

<b>TEAM STATISTICS</b>	<b>TC</b>	<b>OPP</b>	<b>Date</b>	<b>Opponent</b>	<b>Score</b>	<b>Att.</b>
SCORING	112	112	* 2/1/12	at Wyoming Cowgirls	L 54-64	3293
Points per game	56.0	56.0	* 2/28/12	WYOMING COWGIRLS	W 58-48	2555
Scoring margin	+0.0	-	* - Conference game			
FIELD GOALS-ATT	41-116	36-101				
Field goal pct	.353	.356				
3 POINT FG-ATT	11-42	9-32				
3-point FG pct	.262	.281				
3-pt FG made per game	5.5	4.5				
FREE THROWS-ATT	19-25	31-40				
Free throw pct	.760	.775				
F-Throws made per game	9.5	15.5				
REBOUNDS	65	80				
Rebounds per game	32.5	40.0				
Rebounding margin	-7.5	-				
ASSISTS	23	22				
Assists per game	11.5	11.0				
TURNOVERS	23	32				
Turnovers per game	11.5	16.0				
Turnover margin	+4.5	-				
Assist/turnover ratio	1.0	0.7				
STEALS	19	11				
Steals per game	9.5	5.5				
BLOCKS	12	6				
Blocks per game	6.0	3.0				
ATTENDANCE	2555	3293				
Home games-Avg/Game	1-2555	1-3293				
Neutral site-Avg/Game	-	0-0				

<b>Score by Periods</b>	<b>1st</b>	<b>2nd</b>	<b>Totals</b>
TCU	63	49	112
Opponents	54	58	112