

2002-03 PURDUE WOMEN'S TENNIS

Table of Contents

Roster & Schedule	2
2002-03 Outlook	3
Coaching Staff	4
2002-03 Boilermakers	6-9
Off The Court	10-11
2001-02 In Review	12-13
All-Time Roster	14
Individual Records	15
Awards, Honors & Records	16
Purdue University	17
Academics: A Top Priority	18
Strength & Conditioning	19
The Future of Purdue Tennis	20



Sophomore Amy Walgenbach

Division of Intercollegiate Athletics Staff

Athletics Director	Morgan Burke
Senior Associate Athletics Director	Glenn Tompkins
Associate Athletics Director	Roger Blalock
Associate Athletics Director	Nancy Cross
Assistant Athletics Director	Jay Cooperider
Assistant Athletics Director	Ed Howat
John Purdue Club Director	Greg Christopher
Sports Information Director	Tom Schott
Associate SID (Women's Tennis Contact)	Kathleen Offer
	765-494-6235
	koffer@purdue.edu
Assistant SID	Elliot Bloom
Assistant SID	Wendy Broker
Sports Information Assistants	Mark Leddy, Laura Schwenk
Sports Information Phone	765-494-3202
Sports Information Fax	765-494-5447

Tennis Coaching Staff

Head Coach	Mat Iandolo (Weber State '83)
E-mail	mmiandolo@purdue.edu
Phone	765-494-7783
Assistant Coach	Chris Karges-Iandolo (Kentucky '89)
E-mail	ckiandolo@purdue.edu
Tennis Phone	765-494-5237
Tennis Secretary	Pam Bales
Secretary Phone	765-494-5236

Tennis Support Staff

Academic Services Coordinator	Chris Ribnek
Academic Advisor	Meg Walbaum
Head Team Physician	Dr. Mike Krauss
Head Athletic Trainer	Denny Miller
Tennis Athletic Trainer	Marie Hornyik
Tennis Equipment Manager	Barb Hack
Strength & Conditioning Coaches	Greg Lehman, Tasha Weddle
Women's Tennis SID	Kathleen Offer
SID Phone	(765) 494-6235
SID FAX	(765) 494-5447
SID Office Address	

Sports Information Office
Purdue University
Mackey Arena, Room 15
West Lafayette, Ind. 47907-1790

Purdue Quick Facts

Location	West Lafayette, Indiana 47907
Founded	1869
Enrollment	38,504
Acres	17,528 (14,256 for agriculture)
Living Alumni	In excess of 300,000
President	Dr. Martin C. Jischke
Provost	Sally K. Frost Mason
Dean of Students	L. Tony Hawkins
Vice President for Student Services	Thomas B. Robinson
Faculty Representatives	Dr. Philip E. Nelson
	Dr. Christie L. Sahley
Athletics Director	Morgan J. Burke
Nickname	Boilermakers
Colors	Old Gold and Black
Mascot	Boilermaker Special
Song	Hail Purdue
National Affiliation	NCAA Division I
Conference	Big Ten
2002 Record	10-12 (5-5 Big Ten)
Letterwinners Returning/Lost	8/1
Newcomers	2 (Brittany Reitz, Paula Schmidt)

Credits

The 2002-03 Purdue Women's Tennis Information Guide was written, edited and designed by Kathleen Offer using the desktop publishing program of Adobe PageMaker 6.5 on a Gateway2000 computer. It is based on information available as of Aug. 29. Editorial assistance by Jay Cooperider, Tom Schott and Elliot Bloom. Cover concept and design by Brandon Ray. Pre-printing assistance provided by Mindy Irby. Photographs by Purdue DIS Photographic Services. Printed by Purdue University Printing Services.

ROSTER & SCHEDULE

2002-03 Roster

Name	Cl./El.	Ht.	Hometown (High School)
Lara Burgarello*	So./So.	5-6	Reno, Nev. (Bishop Manogue)
Gretchen Haynor**	Jr./Jr.	5-7	Fairview, Pa. (Out of Door Academy - Sarasota, Fla.)
Melissa Iqbal***	Sr./Sr.	5-2	St. Louis, Mo. (Villa Duchesne)
Catie McLevish*	So./So.	5-6	Centerville, Ohio (Centerville)
Brittany Reitz	Fr./Fr.	5-4	Newport Coast, Calif. (Corona del Mar)
Paula Schmidt	Fr./Fr.	5-7	Burnsville, Minn. (Burnsville)
Amy Walgenbach*	So./So.	5-7	Carmel, Calif. (Santa Catalina)
Melissa Woods**	Sr./Jr.	5-6	Granger, Ind. (Penn)
Missy Wright***	5/Sr.	5-7	Burlington, Ontario (Nelson)
Shawna Zuccarini*	So./So.	5-9	Oak Brook, Ill. (Hinsdale Central)

Head Coach: Mat Iandolo (Weber State '83, 12th season)

Assistant Coach: Chris Karges-Iandolo (Kentucky '89, 11th season)

Athletic Trainer: Marie Hornyik

* denotes letters earned.

2002-03 Schedule

Date(s)	Tournament/Opponent	Location	Time
Oct. 4-6	Lady Vol Invitational	Knoxville, Tenn.	All Day
Oct. 8-13	Riviera All-American Championships	Los Angeles, Calif.	All Day
Oct. 18-20	Vanderbilt Invitational	Nashville, Tenn.	All Day
Oct. 24-29	ITA Regionals	East Lansing, Mich.	All Day
Nov. 8-10	Notre Dame Invitational	Notre Dame, Ind.	All Day
Jan. 18	MIAMI (OHIO)	Lafayette, Ind.	1 p.m.
Jan. 18	BUTLER	Lafayette, Ind.	6 p.m.
Feb. 1	TENNESSEE	Lafayette, Ind.	1 p.m.
Feb. 4	at Western Michigan	Kalamazoo, Mich.	TBA
Feb. 9	at Missouri	Columbia, Mo.	1 p.m.
Feb. 15	at Minnesota	Minneapolis, Minn.	10 a.m.
Feb. 16	at Iowa	Iowa City, Iowa	10 a.m.
Feb. 22	at Kentucky	Lexington, Ky.	TBA
March 2	at Duke	Durham, N.C.	Noon
March 8	DEPAUL	Lafayette, Ind.	1 p.m.
March 19	at San Diego State	San Diego, Calif.	TBA
March 22	at California	Berkeley, Calif.	TBA
March 26	at Notre Dame	Notre Dame, Ind.	1 p.m.
March 29	at Wisconsin	Madison, Wis.	10 a.m.
March 30	at Northwestern	Evanston, Ill.	10 a.m.
April 5	OHIO STATE	West Lafayette, Ind.	1 p.m.
April 6	PENN STATE	West Lafayette, Ind.	11 a.m.
April 9	LSU	West Lafayette, Ind.	1 p.m.
April 12	at Michigan State	East Lansing, Mich.	11 a.m.
April 13	at Michigan	Ann Arbor, Mich.	10 a.m.
April 17	at Illinois	Champaign, Ill.	3:30 p.m.
April 20	INDIANA	West Lafayette, Ind.	10 a.m.
April 24-27	Big Ten Championships	Champaign, Ill.	TBA
May 9-11	NCAA Regionals	TBA	TBA
May 15-24	NCAA Championships	Gainesville, Fla.	TBA

By Class

Seniors (2)	Iqbal, Wright
Juniors (2)	Haynor, Woods
Sophomores (4)	Burgarello, McLevish, Walgenbach, Zuccarini
Freshmen (2)	Reitz, Schmidt

By State, Country

California (2)	Reitz (Newport Coast) Walgenbach (Carmel)
Illinois (1)	Zuccarini (Oak Brook)
Indiana (1)	Woods (Granger)
Minnesota (1)	Schmidt (Burnsville)
Missouri (1)	Iqbal (St. Louis)
Nevada (1)	Burgarello (Reno)
Ohio (1)	McLevish (Centerville)
Ontario, Canada (1)	Wright (Burlington)
Pennsylvania (1)	Haynor (Fairview)

Pronunciation Guide

Iandolo	ee-AHN-da-lo
Iqbal	ICK-ball
Reitz	RIGHTS



Purdue On The Web

To find the latest news releases, scores, stats and other information on the women's tennis team, go to www.purduesports.com and click on men's tennis to browse in the "Meet the Team," "Schedules/Results," "Almanac" and "News" sections.



Now is a good time to be a Boilermaker. Armed with eight returning letterwinners and a heralded newcomer, the 2002-03 Purdue women's tennis team is as ready as ever to make a move up the national rankings and contend for the Big Ten championship.

Head coach Mat Iandolo, now in his 12th year at the helm, believes that this season could prove to be one that serves as a cornerstone for continued success.

"We're real excited for this year because we feel like we have a chance to be really good," Iandolo says. "Our singles lineup from last year returns intact, plus we've got a freshman who may be the best recruit we've ever had at Purdue. We want to be in the top 30 in the country, and we want to finish in the top three in the Big Ten. But we feel like we have a chance to go all the way."

Purdue should be in good shape for the coming season, having lost only one player from its roster of a year ago. Back are All-Big Ten players Gretchen Haynor and Melissa Iqbal, along with senior Missy Wright and junior Melissa Woods. Beyond what they can provide on the court, Iandolo needs those four to serve as team leaders.

"It's our expectation that those young women will set the tone," Iandolo says. "They have the experience to lead us on and off the court."

Experience is the word to describe the Boilermakers this season, and it is what Iandolo considers to be his team's biggest strength.

"We are very happy about the amount of talent that is returning to this team," Iandolo says. "We're the only team in the league that returns two all-conference players, and we have arguably the best recruit in the league coming in. Top to bottom, this is the most talent we've had throughout our roster in some time."

That talent starts with Iqbal and Haynor.

Iqbal, a senior, was Purdue's No. 1 singles player last year. Playing at the top spot, Iqbal was

counted on to go up against every opponent's best player. She proved she was up to the task when she beat three top-50 ranked players, including a 6-3, 6-0 win over No. 29 Marine Piriou of Northwestern in the season finale.

Iqbal also provided solid doubles play, teaming with Lara Burgarello to win 19 pairs matches. Eight of those came in Big Ten play.

Haynor, a junior, played at the No. 2 singles position last season. The hardest worker on the team, Haynor won 16 singles matches and posted an impressive 7-3 mark in conference action. In doubles, Haynor paired with Missy Wright to make up Purdue's No. 1 doubles combo. The duo won 18 matches and advanced to the semifinals of the ITA Midwest Regional semifinals last fall.

Haynor did not relax over the summer. She won the ITA Midwest tournament played at Notre Dame in July, then played at the Evansville \$10,000 Challenger. She beat Stanford All-American Lauren Barnikow and also qualified for the doubles main draw in Evansville.

Playing at No. 3 a season ago was Woods, who returns to the lineup in good condition. Woods has battled through injuries during her Purdue career, but appears to be in good shape heading into her penultimate season. That's good news for the Boilermakers and bad news for their opponents. Woods was a mainstay in the singles rotation as a sophomore, and won 16 matches in doubles.

Known mostly as a doubles player, Wright may have a chance to crack the singles lineup in her final campaign. That would be gravy for the Boilermakers, who will count on Wright to be a factor in pairs play, possibly again teaming with Haynor to form one of Purdue's most formidable tandems.

The experience of those four players should serve the Boilermakers well. But what may be the 'X' factor is the play of Purdue's sophomore class. Last year as rookies, Burgarello, Amy Walgenbach and Shawna Zuccarini earned positions in the singles lineup. Burgarello played at No. 4, winning 18 matches. She also won 21 matches in doubles.

Walgenbach played mostly at No. 6, but also played at No. 4 and 5. All told, she won 15 matches. Zuccarini, who played primarily at No. 5, was the most successful Boilermaker singles player from 2001-02, winning 19 matches.

This year, another newcomer will look to make a name for herself. Brittany Reitz, a native of Newport Coast, Calif., should make an immediate impact for the Boilermakers.

"Brittany is going to factor into the top half of the lineup," Iandolo says. "I believe she is capable of beating anyone in the league on any given day. What sets her apart is her competitiveness. When you come to play Britt, you better be ready to compete."

Rounding out the roster are walkons Catie McLevish and Paula Schmidt. McLevish, a sophomore, played 10 singles matches and two doubles matches last fall. Schmidt, a freshman, is a tried and true Boilermaker. Her father and brother are Purdue alumni.

This group of 10 will be tested with a tough schedule that Iandolo purposefully prepared.

"We believe that in order to become the best you have to schedule the best," Iandolo says. "We want to improve our mental toughness by playing mentally strong teams."

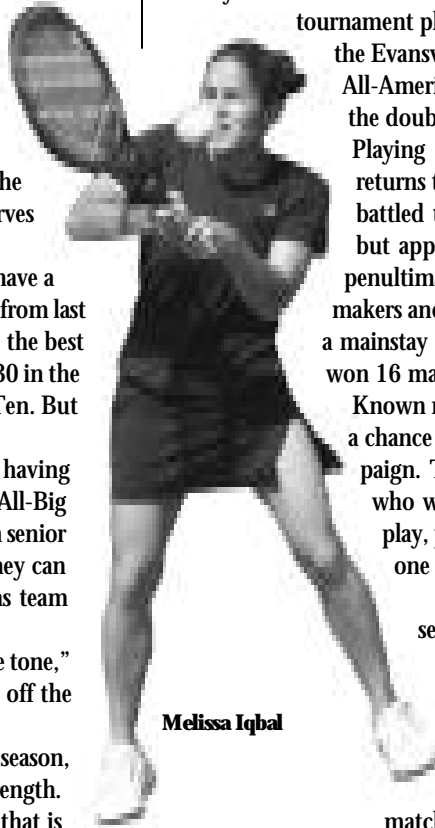

Melissa Iqbal

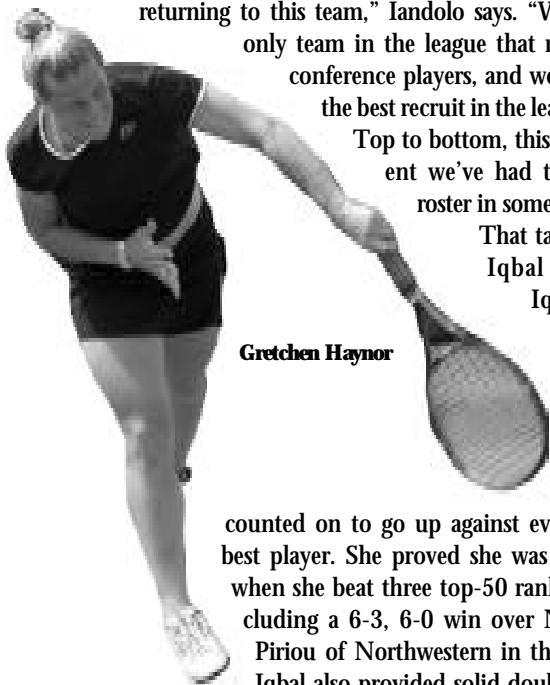

Gretchen Haynor

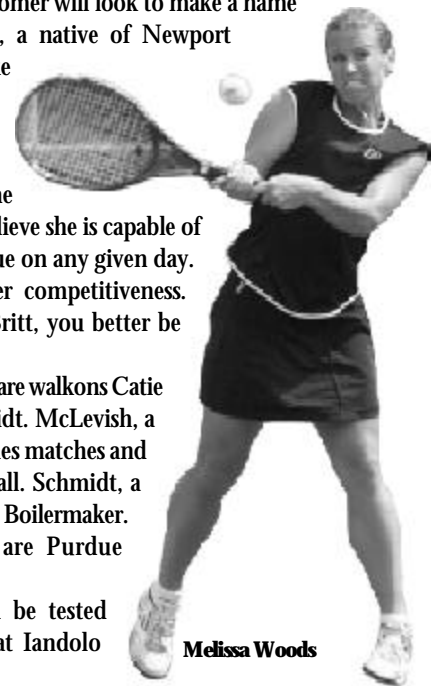

Melissa Woods

COACHING STAFF



Mat Iandolo, Head Coach

Head coach Mat Iandolo is in his 12th year at the helm of the Boilermaker women's tennis program. After inheriting a program that was on the decline, Iandolo has brought Purdue up the Big Ten Conference standings and onto the national scene.

In his tenure at Purdue, Iandolo has taken a team that had finished no higher than sixth in the Big Ten since 1983 and turned it into a national contender. In

1998, he helped the Boilermakers collect two upsets over top 30-ranked opponents, win their first matches against Northwestern and Indiana, post their best conference record ever (8-2), finish fourth in the Big Ten (tying Purdue's highest finish ever, also 1995) and earn a final national ranking of 44th. For his efforts in that outstanding season, Iandolo garnered Big Ten Coach of the Year honors.

During his tenure, Iandolo has led three teams to NCAA bids (1995, 1996 and 1998), becoming the first coach in Purdue history to lead the Boilermakers to postseason play. He has coached five All-Big Ten players who have received conference honors nine times. Jennifer Embry, a three-time All-Big Ten selection, was the 2000 ITA Midwest Senior Player of the Year. Last season Iandolo placed both Gretchen Haynor and Melissa Iqbal on the all-conference team.

Dedicated to the true student-athlete, Iandolo's players have collected Academic All-Big Ten laurels 44 times. His 1999, 2000 and 2001 teams received ITA All-Academic recognition.

Prior to accepting the position at Purdue in July 1991, Iandolo worked as an assistant tennis coach at Kentucky (1991), UCLA (1986-87), California (1985-86), San Diego State (1983-85) and Weber State (1982-83). Before joining the staff at Kentucky, Iandolo was a tennis professional at Four Lakes Athletic Club in Lisle, Ill., where he was a personal coach to seven nationally ranked junior tennis players and two world-ranked women's professionals.

Iandolo achieved honors as a junior college player at San Diego City College, garnering All-Mission Conference in 1979. After transferring to Weber State in 1980, he led the Wildcats to three Big Sky Conference titles and served as team captain his senior year.

After earning a bachelor's degree in psychology in 1983, Iandolo competed on the USTA Satellite Tour.



Chris Karges-Iandolo, Assistant Coach

Chris Karges-Iandolo is in her 11th season as an assistant coach for the Boilermakers.

Karges-Iandolo has made a dramatic impact while at Purdue, using her playing experience to connect with the athletes. She has been instrumental in helping Purdue improve its status from a Big Ten Conference cellar-dweller to title contender.

Her work in leading Purdue to one of its finest seasons in 1998 earned her the Intercollegiate Tennis Association's Assistant Coach of the Year award for the Midwest Region. Karges-Iandolo played an integral part in helping the Boilermakers to a 14-10 record (8-2 Big Ten), a second-place finish in the conference regular-season standings, a No. 2 seed in the Big Ten Championship tournament and an NCAA Championship invitation.

Karges-Iandolo's coaching skills, particularly in doubles, no doubt made an impact on former Purdue All-Big Ten player Jennifer Embry, who qualified with partner Amanda Augustus to compete in the Championships at Wimbledon in July 2001.

Prior to her arrival in West Lafayette, Karges-Iandolo served as an assistant coach at Northwestern from 1990 to 1992. In her three years with the Wildcats, she helped guide them to a second-place and two third-place finishes in the Big Ten.

Karges-Iandolo graduated from Kentucky in 1989 with a bachelor's degree in communications. She won two Southeastern Conference singles championships and one doubles titles, and was a three-time all-conference selection and a four-time NCAA participant for the Wildcats. Additionally, she was honored with the SEC Sportsmanship and SEC Senior Player of the Year awards.

From 1987 to 1990, Karges-Iandolo played on the USTA professional tennis tour. Still a successful player, Karges-Iandolo captured a USTA national championship in 25-and-over doubles with partner Sonia Patrick in 1994.





The Players

2002-03 BIOGRAPHIES



Lara Burgarello

Sophomore • 5-6
Reno, Nev.
Bishop Manogue H.S.

2001-02: Posted an 18-20 singles mark and a 21-11 doubles record ... played primarily at the No. 4 singles position ... won five straight matches at the ITA Midwest Regionals ... went 5-5 during the Big Ten season, picking up victories against Iowa and

Minnesota before closing out the regular season with three consecutive wins over Penn State, Michigan and Michigan State ... beat Michigan State's Mandy Caldemeyer in the first round of the Big Ten Championships ... primary doubles partner was Melissa Iqbal ... pair went 19-8 and posted a 14-6 spring record at the No. 3 position ... went 8-2 in the Big Ten ... won three straight matches at the ITA Midwest Regionals, advancing to the quarterfinals with upset wins over Ohio State's third-seeded and 33rd-ranked Rincon/Fisk, Wisconsin's Dougherty/Martin, and Indiana's Field/Radel combos ... won six matches in a row from Feb. 23 to March 16, including spring break victories over North Carolina's Bairos/Pinchbeck and Arizona State's Burkett/Surephong.

High School: Zone and state champion as a freshman and senior at Bishop Manogue ... zone champion and state runner-up as a sophomore ... received Nevada's sportsmanship award for girls' tennis ... ranked as high as No. 17 in the nation in 16-and-under ... high school tennis coach was Jan Groff.

Personal: Given name Lara Dandrea Burgarello ... born Dec. 9, 1982 ... parents are Janice and Louie Burgarello ... father owns Burgarello Alarm in Reno ... has an older brother, Sean Peraldo ... has one older sister, Lindsay, and one younger sister, Julie ... Lindsay is studying for her Ph.D. ... plans on majoring in business ... would like to become a professor or accountant ... enjoys reading and working out.

Burgarello's Career Records

Year	Singles		Doubles	
	Overall	Big Ten	Overall	Big Ten
2001-02	18-20	5-5	21-11	8-2
Career	18-20	5-5	21-11	8-2



Gretchen Haynor

Junior • 5-7
Fairview, Pa.
Out of Door Academy (Sarasota, Fla.)

2001-02: All-Big Ten ... posted a 16-19 singles record and went 18-17 in doubles ... played all spring singles matches at No. 2, compiling a 12-9 ledger ... went 7-3 in conference action ... beat Notre Dame's Nina Vaughan 6-1, 6-1 on March 21 ... also picked

up non-conference wins over Utah and Western Michigan ... defeated 63rd-ranked Erica Fisk of Ohio State 6-4, 3-6, 6-1 on April 13 ... played No. 1 doubles with partner Missy Wright ... tandem advanced to ITA Midwest Regional semifinals ... won four straight matches from Feb. 16 to March 9 ... beat 30th-ranked Green/Varnum of Notre Dame 8-5 in dual match upset of the 22-ranked Fighting Irish ... went 5-5 in Big Ten play ... competed at the Riviera All-American Championships in both singles and doubles ... in summer 2002, won the ITA Midwest tournament at Notre Dame held in July ... beat Stanford All-American Lauren Barnikow at the Evansville \$10,000 Challenger ... also qualified for the doubles main draw in Evansville.

2000-01: Enjoyed successful rookie campaign, posting an 18-17 singles record (6-4 Big Ten) and an 11-12 doubles mark (4-4 Big Ten) ... 18 singles victories ranked first on the team ... played everywhere from No. 3 to No. 6 in dual matches, finishing the campaign at No. 3 ... won four straight matches in the fall, including three straight at the Southern Intercollegiate in Columbia, S.C. ... closed out the spring season with consecutive wins against Michigan State, Michigan, Minnesota and Northwestern ... victories over the Golden Gophers and Wildcats came at the Big Ten Championships ... went 8-2 in last 10 matches, including wins over Nina Vaughan (Notre Dame) and Shannon Duffy (Northwestern), both nationally ranked ... win over Duffy came in the quarterfinals of the Big Ten Championships ... partnered with Erika Quebe for a 5-2 doubles mark ... pair went 4-2 at No. 3 in the Big Ten.

High School: Middle states junior champion in 1999 ... ranked 80th nationally in 18-and-under.

Personal: Given name Gretchen Lowell Haynor ... born March 4, 1982 ... parents are Lydia and Ed Haynor ... has one brother and two sisters ... majoring in political science.

Haynor's Career Records

Year	Singles		Doubles	
	Overall	Big Ten	Overall	Big Ten
2000-01	18-17	6-4	11-12	4-4
2001-02	16-19	7-3	18-17	5-5
Career	34-36	13-7	29-29	9-9





Melissa Iqbal

Senior • 5-2
St. Louis, Mo.
Villa Duchesne H.S.

2001-02: All-Big Ten ... Purdue's No. 1 singles player ... posted 16-18 singles record and 19-10 doubles mark ... went 19-8 overall and 8-2 in conference doubles action with Lara Burgarello ... went 7-6 in singles in three fall tournaments, including the Riviera

All-American Championships ... won four straight matches at the ITA Midwest Regionals, advancing to the semifinals ... rallied to upset LSU's sixth-ranked Bruna Colosio 4-6, 7-6, 7-5 in Baton Rouge on Jan. 27 ... also pulled off upset of Northwestern's 29th-ranked Marine Piriou in the Big Ten Championships, avenging a regular-season 6-1, 6-1 loss with a 6-3, 6-0 win on April 26 ... beat 75th-ranked Becky Varnum of Notre Dame 7-5, 6-2 on March 21 ... also played a hand in Purdue's win over Illinois with a 7-6, 6-3 victory against 43rd-ranked Jennifer McGaffigan ... teamed with Burgarello to post a 14-6 spring record at the No. 3 position ... won three straight matches at the ITA Midwest Regionals, advancing to the quarterfinals with upset wins over Ohio State's third-seeded and 33rd-ranked Rincon/Fisk, Wisconsin's Dougherty/Martin, and Indiana's Field/Radel combos ... won six matches in a row from Feb. 23 to March 16, including spring break victories over North Carolina's Bairos/Pinchbeck and Arizona State's Burkett/Sureephong.

2000-01: Posted a 16-19 singles record and an 11-14 doubles mark ... compiled Big Ten records of 5-5 in both singles and doubles ... won three consecutive matches twice during the fall season ... won first two matches at ITA Regionals ... played 21 of 22 spring dual matches at No. 2, finishing 9-12 ... played No. 1 against Notre Dame ... opened spring season with back-to-back wins over BYU and Utah ... pulled off 6-3, 7-6 upset over Ohio State All-American Monica Rincon on April 15 ... went 6-10 with main doubles partner Lynsey Fick ... also played with Melissa Woods, compiling a 4-2 record.

1999-2000: Made impressive debut for Boilermakers with an 18-14 singles record (4-5 Big Ten) ... amassed a 9-5 mark at the No. 4 singles position ... defeated Georgia Tech's Laura Ozilins (7-6, 4-6, 6-2) and Tennessee's Meiling Parks (6-4, 2-6, 7-6) at the Lady Vol Classic ... picked up first conference win against Wisconsin's Linde Mues (7-6, 6-3) ... ended campaign with four consecutive wins over Alison Barnett of Penn State (two), Michaela Havelkova of Minnesota and Brooke Ferney of Illinois ... went 9-10 in doubles, 4-5 in conference action ... main doubles partner was Erika Quebe at the No. 3 position.

High School: Four time letterwinner and team Most Valuable Player at Villa Duchesne High School ... ranked 90th in singles for girls 18-and-under ... also competed in track ... honor roll student.

Personal: Given name Melissa Lynn Iqbal ... born Aug. 2, 1980 ... parents are Susan and Mohamed Iqbal ... has four sisters: Alia, Missy, Melanie and Cara ... has three brothers: Jeff, Corey and Andrew ... majoring in speech, language and hearing science.

Iqbal's Career Records

Year	Singles		Doubles	
	Overall	Big Ten	Overall	Big Ten
1999-00	18-14	4-5	9-10	4-5
2000-01	16-19	5-5	11-14	5-5
2001-02	16-18	2-8	19-10	8-2
Career	50-51	11-18	39-34	17-12



Catie McLevish

Sophomore • 5-6
Dayton, Ohio
Centerville H.S.

2001-02: Went 3-7 in singles and 2-3 in doubles ... competed in three fall tournaments: St. Mary's Health Systems Classic in Knoxville, Tenn.; Brown Invitational in Providence, R.I.; and Vanderbilt Invitational in Nashville, Tenn. ... two of three wins recorded in Providence over opponents from Temple and Boston University ... also picked up a doubles win with Missy Wright at Brown ... other doubles win came with Tennessee's Ashley Robards at Vanderbilt.

High School: Four-year letterwinner ... named to Miami Valley All-Star team as a sophomore and senior ... Western Ohio all-league selection ... won OTCA Silver Racquet Award as a junior ... academic all-area and coach's award winner as a senior ... member of Western Ohio League champion teams in 1998, 1999 and 2000 ... Centerville Scholarship Award recipient ... high school tennis coach was Brian Jones.

Personal: Given name Catherine McLevish ... born June 7, 1983 ... parents' names are Catherine and Timothy McLevish ... has a younger sister, Laura ... majoring in industrial engineering ... enjoys swimming and water sports.

McLevish's Career Records

Year	Singles		Doubles	
	Overall	Big Ten	Overall	Big Ten
2001-02	3-7	0-0	1-1	0-0
Career	3-7	0-0	1-1	0-0



Brittany Reitz

Freshman • 5-4
Newport Coast, Calif.
Corona del Mar H.S.

High School: All-American ... achieved top-40 national ranking and top-five SCTA ranking as a senior ... CIF singles champion as a junior, becoming the first tennis player from Orange County in 10 years to win the CIF Southern Section ... led Corona del Mar to

CIF championships as a junior and senior ... named Orange County's female athlete of the year as a junior ... went undefeated as a junior and senior ... did not play high school tennis as a freshman or sophomore.

Personal: Given name Brittany Lee Reitz ... born Jan. 18, 1984 ... parents' names are Kelly and Neal Reitz ... has a younger brother, Spencer ... enjoys running and body surfing ... plans on majoring in accounting.

2002-03 BIOGRAPHIES



Paula Schmidt

Freshman • 5-7
Burnsville, Minn.
Burnsville H.S.

High School: Four-year tennis letterwinner ... all-conference selection as a senior ... also won three letters in track and field ... won two letters in basketball ... named Burnsville High School's student-athlete of the year.

Personal: Given name Paula Frances Schmidt ... born Nov. 18, 1983 ... parents' names are Frances and Nelson Schmidt ... has an older brother, Nelson ... father and brother are Purdue alums ... enrolled in the School of Liberal Arts ... may pursue a career in law.



Amy Walgenbach

Sophomore • 5-7
Carmel, Calif.
Santa Catalina H.S.

2001-02: Went 15-7 in singles ... enjoyed strong spring campaign, posting 11 wins, 10 in dual-match play ... went 5-4 in the Big Ten ... played primarily at the No. 6 position, but also spent time at No. 4 and 5 ... won all three matches at No. 5, including last two of

the season against Kate Thomas and Keri Thompson, both of Michigan State ... put together three three-match win streaks ... contributed to Purdue's upset of Notre Dame with a win over Sarah Jane Connelly at No. 6 ... in doubles, won matches with Lynsey Fick and Lara Burgarello.

High School: Four-year varsity letterwinner at Santa Catalina ... went undefeated in league play all four years ... went undefeated overall as a freshman and sophomore ... won MTAL doubles title as a freshman ... team Most Valuable Player as a junior and senior ... MTAL league champion as a junior and senior ... Central Coast Section individual champion as a junior ... team won MTAL championship all four years ... ranked as high as No. 49 in USTA 18-and-under ... also competed in track and field, winning the coach's award as a senior ... achieved highest academic honors all four years ... high school tennis coach was Sharon Osgood.

Personal: Given name Amy E. Walgenbach ... born Aug. 9, 1982 ... parents are Sue and Tom Walgenbach ... older sister, Lisa, played tennis for Purdue, graduating in 2001 ... plans on majoring in management ... would like to pursue a career in public relations ... enjoys kickboxing and watching movies.

Walgenbach's Career Records

Year	Singles		Doubles	
	Overall	Big Ten	Overall	Big Ten
2001-02	15-17	5-4	2-7	0-0
Career	15-17	5-4	2-7	0-0



Melissa Woods

Senior/Junior • 5-6
Granger, Ind.
Penn H.S.

2001-02: Went 5-14 in singles and 16-11 in doubles ... played exclusively at the No. 3 position ... contributed 6-2, 2-6, 6-2 win over Eva Choe in Purdue's win against Illinois ... also picked up conference victories against Minnesota's Andrea Rose and Penn

State's Leigh Anne Merryman ... partnered with Lynsey Fick in doubles ... combo played 21 of 22 matches at the No. 2 position, going 12-9 in the second slot ... went 5-5 in the Big Ten ... began their partnership with four consecutive wins in the Milwaukee Tennis Classic in January, advancing to the finals ... honored with Milwaukee Tennis Classic's Sportsmanship Award ... beat Notre Dame's Cunha/Vaughan pair 8-6 on March 21 ... won four straight matches from April 5 to April 13, three of which were against conference opponents ... sat out the fall season due to injury.

2000-01: Posted a 14-18 singles record and a 13-17 doubles mark ... played primarily at the No. 3 and No. 4 positions ... won last three fall matches and first two spring dual matches ... strung together three consecutive wins against Miami (Ohio), Illinois State and Iowa ... victorious in three of final four dual matches preceding the Big Ten Championships ... final regular-season win gave Purdue a 4-3 victory over Michigan ... in that match, Woods won six straight games to rally from a 4-0 deficit in the third set for a 6-4, 3-6, 6-4 decision over the Wolverines' Jen Vaughn ... went 6-12 in doubles with Missy Wright ... pair won 5 of 14 matches at the No. 1 slot in dual-match play.

1999-2000: Redshirted.

High School: Four-time team Most Valuable Player at Penn High School ... team captain junior and senior years ... team finished third in state as a junior and fourth as a senior ... finished in top 16 in national indoor competition ... ranked 88th nationally in 18-and-under.

Personal: Given name Melissa Shawn Woods ... born July 9, 1981 ... parents are Sandy and Tim Woods ... has two older brothers, Bill and Joe, and an older sister, Michelle ... majoring in English secondary teaching.

Woods' Career Records

Year	Singles		Doubles	
	Overall	Big Ten	Overall	Big Ten
1999-00			- Redshirt -	
2000-01	14-18	4-6	13-17	2-8
2001-02	5-14	3-7	16-11	5-5
Career	19-22	7-13	29-28	7-13



Missy Wright

5/Senior • 5-7
Burlington, Ontario
Nelson H.S.

2001-02: Went 6-8 in singles and 20-18 in doubles ... won at least one singles match in all four fall tournaments, winning two at the Brown Invitational ... main doubles partner was Gretchen Haynor ... pair posted an 18-17 record ... played 21 of 22 matches at the

No. 1 position ... won first three matches at the ITA Midwest Regionals, advancing to the semifinals ... won four straight matches from Feb. 16 to March 9 ... beat 30th-ranked Green/Varnum of Notre Dame 8-5 in dual match upset of the 22-ranked Fighting Irish ... went 5-5 in Big Ten play ... went 1-1 with Catie McLevish at the Brown Invitational.

2000-01: Compiled a 13-12 singles record (3-4 Big Ten) ... played mostly at No. 6, posting a 6-3 mark in dual matches ... played as high as No. 3 ... won three matches at the Notre Dame Eck Classic in the fall ... won back-to-back conference matches in straight sets against Wisconsin and Minnesota ... main doubles partner was Melissa Woods ... pair combined for a 6-12 doubles mark (2-7 Big Ten) ... tandem won 5 of 14 matches at the No. 1 slot in dual-match play.

1999-2000: Redshirted.

1998-99: Posted singles record of 15-17 (4-6 Big Ten) and doubles mark of 19-16 (5-5 Big Ten) ... played at the No. 4 and 5 singles positions ... kicked off spring campaign with eight consecutive singles victories ... teamed up with Jennifer Embry to earn a national ranking as high as 24th in the Intercollegiate Tennis Association poll ... she and Embry received one of 32 invitations to compete in the doubles portion of the NCAA Championships ... pair pulled off major upset over the third-ranked and defending national champion combo of Cal's Amanda Augustus and Amy Jensen (8-3) on March 17.

High School: Ranked in the top five in Ontario as a freshman, sophomore and senior ... stood in the top 20 in Canada for two years ... won the provincial doubles title in Ontario as a senior ... also competed in basketball.

Personal: Given name Elizabeth Anne Wright ... born June 27, 1980 ... parents are June and Tod Wright ... has an older brother, George ... father played football at Bishop's University ... majoring in sports psychology.

Wright's Career Records

Year	Singles		Doubles	
	Overall	Big Ten	Overall	Big Ten
1998-99	15-17	4-6	19-16	5-5
1999-00	-Redshirt-			
2000-01	13-12	3-4	10-17	2-7
2001-02	6-8	0-0	19-17	5-5
Career	34-37	7-10	48-50	12-17



Shawna Zuccarini

Sophomore • 5-9
Oak Brook, Ill.
Hinsdale Central H.S.

2001-02: The winningest Boilermaker in singles with 19 victories (19-19) ... played primarily at the No. 5 position, but also spent time at No. 4 and No. 6 ... posted spring singles record of 13-12 ... won two matches at the Milwaukee Tennis Classic ...

picked up non-conference wins against LSU, Utah, Western Michigan, Notre Dame and Illinois State ... win over Fighting Irish's Katie Cunha came in straight sets (7-6, 6-1) and was the match-clinching victory ... also delivered deciding win against Iowa ... won three straight matches from April 5 to April 10 ... beat Michigan State's Kate Thomas 6-1, 6-2 in the first round of the Big Ten Championships.

High School: Three-year letterwinner at Hinsdale Central ... placed seventh in the state as a freshman ... sat out sophomore year with an injury ... finished fourth in the state and won conference championship as a junior ... finished seventh in the state as a senior ... ranked as high as No. 72 in USTA 18-and-under ... high school coach was Jerilyn Scardina.

Personal: Given name Shawna Lee Zuccarini ... born Oct. 25, 1982 ... parents are Nina Kastholm and Steven Zuccarini ... father played football and baseball at Northwestern ... has a younger brother, Kenneth ... majoring in movement and sports science ... enjoys drawing.

Zuccarini's Career Records

Year	Singles		Doubles	
	Overall	Big Ten	Overall	Big Ten
2001-02	19-19	5-4	1-10	0-0
Career	19-19	5-4	1-10	0-0



OFF THE COURT



Mat, Lara and Shawna are all smiles at the 2001 ITA Midwest Regionals held in Madison, Wis.



The Boilermakers gather for a team photo in front of the Purdue flag at the 2002 Big Ten Championships hosted by Indiana.



Purdue players celebrate the end of one year and the beginning of the next at the annual team banquet in December.



Who says training can't be fun? The Boilermakers get some work done on a track in Carmel, Calif., during their spring break trip.



Gretchen, Melissa, Chris, Missy and Lara squeeze in during some down time at the 2001 ITA Midwest Regionals.

OFF THE COURT



The Boilermakers take time out from their four-star meal in Iowa to pose for the paparazzi.



A fall Saturday brings the Boilermakers together for some football tailgating before the big game.



The Pacific Ocean makes a beautiful background in this group photo taken during Purdue's spring break trip.



Melissa, Gretchen and Lynsey Fick '02 show that Purdue tennis teammates make the best of friends.



Amy, Lara, Shawna, Gretchen, Melissa and Lynsey are so happy together.

2001-02 IN REVIEW

The 2001-02 Boilermakers made great strides both individually and as a team. The season began with a trip to Knoxville, Tenn., for the St. Mary's Health Systems Classic. Purdue boasted four singles winners on the first day, then concluded the weekend with five players finishing in the top five of their respective flights.

The team split over the first weekend of October. Junior Melissa Iqbal and sophomore Gretchen Haynor headed to sunny Los Angeles for the Riviera All-American Championships, while the rest of the Boilermakers went east to Providence, R.I., for the Brown Invitational. Both Iqbal and Haynor won their first-round prequalifying matches before falling in the second round. They also competed in doubles at the collegiate grand slam event.

Two weeks later the Boilermakers went back to Tennessee, this time going to Nashville for Vanderbilt's June Stewart Fall Invitational. Freshman Lara Burgarello finished fourth in Flight 4, and teamed with Iqbal to finish second in Flight 3 of doubles. Haynor and junior partner Missy Wright placed third in the top flight.

The fall season concluded with the ITA Midwest Regionals, where Iqbal turned in the best performance by a Boilermaker in the last 12 years. She advanced all the way to the semifinals before falling to Marine Piriou of Northwestern. Burgarello won three matches in qualifying, then won two matches in the main draw over Nina Vaughan of Notre Dame and Larissa Chinwah of Western Michigan before bowing out in the round of 16. Iqbal and Burgarello teamed up to win three matches and advance to the quarterfinals, as did Haynor and Wright.

The spring season began with the Milwaukee Tennis Classic, where senior Lynsey Fick and sophomore Melissa Woods made it to the finals before succumbing to the nation's 38th-ranked combo of Leigh Bradwell and Lauren Rookledge. En route to the title match, Fick and Woods beat teammates Haynor and Wright in the semifinals.

The dual match season started with yet another trip to Tennessee. The Boilermakers dropped a decision to the sixth-ranked Lady Vols, then battled No. 27 LSU in Baton Rouge. Despite a loss to the Lady Tigers, the Boilermakers received a big win from Iqbal, who upset sixth-ranked Bruna Colosio 4-6, 7-6, 7-5.

Purdue got its first win in convincing fashion, sweeping all nine matches against Utah in the Lafayette Sports Center. Following losses to No. 24 Kentucky and a 4-3 heartbreaker to BYU, the Boilermakers just missed another sweep by taking eight of nine matches from Western Michigan.

Purdue put its best foot forward at Iowa, winning the conference season opener 4-3 in Iowa City. Freshman Shawna Zuccarini delivered the match-clinching victory with a three-set win over Deni Alexandrova at No. 5.

The win streak continued with a 5-2 upset of 35th-ranked Illinois on March 9 in Lafayette. Purdue won the doubles point, then Woods came through with the deciding victory — a 6-2, 2-6, 6-2 win over Eva Choe at No. 3. Also winning against the Fighting Illini was Iqbal, who beat 43rd-ranked Jennifer McGaffigan 7-6, 6-3.

Purdue then faced its toughest stretch of the season, with matches against No. 13 Northwestern, No. 12 North Carolina and at No. 9 Arizona State. The Boilermakers dropped all three, but rebounded with an upset of No. 22 Notre Dame on March 21. The Boilermakers beat the Fighting Irish 5-2, first winning the doubles point behind a Haynor/Wright victory over 30th-ranked Lindsey Green and Becky Varnum. Haynor also came through with a singles win, as did Iqbal, Zuccarini and freshman Amy Walgenbach.

2002 Purdue Results (10-12, 5-5 Big Ten)

1/25	at #6 Tennessee	L	0-7
1/27	at #27 LSU	L	2-5
2/2	UTAH	W	7-0
2/3	#24 KENTUCKY	L	0-7
2/16	BYU	L	3-4
2/23	WESTERN MICHIGAN	W	6-1
3/3	at #50 Iowa	W	4-3
3/9	#35 ILLINOIS	W	5-2
3/10	#13 NORTHWESTERN	L	1-6
3/15	vs. #12 North Carolina	L	1-6
3/16	at #9 Arizona State	L	0-7
3/21	#22 NOTRE DAME	W	5-2
3/30	at #41 Indiana	L	2-5
4/6	at Minnesota	W	5-2
4/7	at #37 Wisconsin	L	3-4
4/10	ILLINOIS STATE	W	6-1
4/13	#47 OHIO STATE	L	3-4
4/14	PENN STATE	W	5-2
4/20	at #50 Michigan	L	3-4
4/21	at Michigan State	W	4-3
4/25	vs. Michigan State*	W	4-1
4/26	vs. #15 Northwestern*	L	1-4

* Big Ten Championships (Bloomington, Ind.)

Haynor and Walgenbach provided wins at Indiana, but they were not enough to lift Purdue over the 41st-ranked Hoosiers in the first-ever meeting with the newly created Titan Series point on the line. But the Boilermakers again rebounded with a 5-2 win on the road at Minnesota. A chance to move to 4-2 in the conference slipped away by the closest of margins in Madison one day later, however, as Purdue dropped a 4-3 decision to the 37th-ranked Badgers.

The Boilermakers' resiliency got them back in the win column yet again when Purdue returned to the court to smash Illinois State 6-1 in its final non-conference match of the season.

On the second-to-last weekend of the regular season, Purdue split with No. 47 Ohio State and Penn State. And on the final weekend, the Boilermakers split at No. 50 Michigan and at Michigan State to finish in a tie for fifth place.

The Boilermakers beat the Spartans in the first round of the Big Ten Championships in Bloomington, but fell to No. 15 Northwestern in the quarterfinals. The loss to the Wildcats, who went on to win the conference title, was tempered by another upset by Iqbal. In her junior season swan song, Iqbal stunned 29th-ranked Marine Piriou 6-3, 6-0, avenging two straight-set losses to Piriou earlier in the year.

When it came time to hand out honors, it was not surprising that Iqbal and Haynor were recognized by the conference coaches and placed on the All-Big Ten team. As Purdue's No. 1 player, Iqbal proved she had the ability to knock off any player on any day either in singles or doubles. Haynor, Purdue's No. 2 gun, turned in a 7-3 record against conference foes and played on the Boilermakers' top doubles team.

At the conclusion of the season, Fick, Iqbal, Woods and Wright were all named to the Academic All-Big Ten team.

2001-02 IN REVIEW

Individual Records

- Singles -

Player	Spring	Fall	Total	#1	#2	#3	#4	#5	#6	Big Ten (Tournament)
Lara Burgarello	10-13	8-7	18-20			0-3	8-8	1-0		5-5 (1-0)
Lynsey Fick	3-6	2-5	5-11					0-2	2-3	0-2
Gretchen Haynor	12-13	4-6	16-19		10-11					7-3 (0-1)
Melissa Iqbal	9-12	7-6	16-18	9-12						2-8 (1-0)
Catie McLevish	0-0	3-7	3-7							
Amy Walgenbach	11-10	4-7	15-17				0-2	3-0	7-6	5-4 (1-0)
Melissa Woods	5-14	0-0	5-14			5-14				3-7 (0-2)
Missy Wright	0-1	6-7	6-8							
Shawna Zuccarini	13-12	6-7	19-19				2-1	5-10	2-1	5-4 (1-1)
Totals	63-81	40-52	103-133							
	.438	.435	.436							

- Doubles -

Team	Spring	Fall	Total	#1	#2	#3	Big Ten (Tournament)
Haynor/Wright	11-13	7-4	18-17	10-11	0-1		5-5 (0-2)
Fick/Woods	16-11	0-0	16-11	0-1	12-9		5-5 (1-1)
Burgarello/Iqbal	14-6	5-2	19-8			14-6	8-2 (1-0)
Iqbal/Zuccarini	0-1	0-0	0-1			0-1	
Burgarello/Walgenbach	0-0	1-1	1-1				
Burgarello/Zuccarini	0-0	1-2	1-2				
Fick/Walgenbach	0-0	1-2	1-2				
Fick/Zuccarini	0-0	0-3	0-3				
Haynor/Iqbal	0-0	0-1	0-1				
McLevish/Wright	0-0	1-1	1-1				
Walgenbach/Zuccarini	0-1	0-3	0-4				
Totals	41-33	16-18	57-51				
	.554	.471	.523				

2002 Big Ten Regular Season Standings

1. Northwestern	10-0
2. Wisconsin	7-3
Ohio State	7-3
4. Illinois	6-4
5. Purdue	5-5
Iowa	5-5
Michigan	5-5
Indiana	5-5
9. Michigan State	3-7
10. Penn State	1-9
Minnesota	1-9

2002 Big Ten Final Standings

	Big Ten	Overall
1. Northwestern	10-0	23-6
2. Wisconsin	7-3	17-9
3. Ohio State	7-4	19-7
4. Michigan	6-5	14-11
Illinois	6-5	11-12
Iowa	6-5	9-13
7. Indiana	5-5	17-10
Purdue	5-5	10-12
9. Michigan State	3-7	11-12
10. Penn State	1-9	6-14
Minnesota	1-9	6-16

2002 All-Big Ten Team

Jennifer McGaffigan, Illinois
 Toni Neykova, Iowa
 Michelle DaCosta, Michigan
 Valerie Vladea, Minnesota
 Lia Jackson, Northwestern
 Marine Piriou, Northwestern
 Jessica Rush, Northwestern
 Monica Rincon, Ohio State
Gretchen Haynor, Purdue
Melissa Iqbal, Purdue
 Linda Mues, Wisconsin
 Vanessa Rauh, Wisconsin

Athlete of the Year - Marine Piriou, Northwestern

Freshman of the Year - Inga Radel, Indiana

Sportswoman of the Year - Amanda Field, Indiana

Coach of the Year - Patti Henderson, Wisconsin

ALL-TIME ROSTER

Erica Adams 1988-89-90-91
 Stacey Akers 1988
 Jennifer Allen 1984-85-86-87
 Bobbi Ames 1978-79-80-81
 Kelli Asato 1997
 Laura Avgerinos 1996-97-98-99
 Erica Baas 2001
 Joella Ballantine 1977-78-79
 Barbara Barnes 1981-82-83-84
 Nancy Bolger 1979-80
 Mimi Boulais 1978
Lara Burgarello 2002
 Susan Brand 1978-79-80-81
 Tricia Brand 1980
 Barb Burzinski 1981-82-83-84
 Sheri Cannon 1978-79-80
 Julia Chambers 1985-86-87-88
 Hally Cohen 1995-96-97-98
 Deb Connor 1992
 Kelly Craig 1986-87-88-89
 Sandra Cribben 1994
 Sally Daugherty 1979
 Eva Davis 1977
 Pam Dawson 1979
 Laura DeCamp 1985
 Dena Degyanski 1993-94-95-96
 Kris Dicken 1986-87-88-89
 Jennifer Embry 1997-98-99-00
 Iris Fangauf 1977
 Amy Fehnsfeld 1989-90-91
 Mary Fell 1978-79-80-81
 Lynsey Fick 1999-00-01-02
 Rachel Fiset 1994-95-96-97
 Jennifer Foncrose 1990-91-92-93
 Susan Goldsmith 1983
 Gretchen Gremmer 1980
 Johanna Hall 1997
 Polly Hannas 1977
 Cheryl Harrison 1977-78
Gretchen Haynor 2001-02
 Kristin Heine 1991
 Marcy Hendricks 1993
 Lesley Hubbell 1993-94
Melissa Iqbal 2000-01-02
 Anna Jain 1980-81-82
 Avra Jain 1980-81-82-83
 Nicole Jean 1995-96
 Alyssa Kohl 1993-94-95-96
 Pam Lightvoet 1987-88-89
 Stacey Lowe 1989
 Deborah Mackey 1982-83-84-85
 Mary Beth Maggart 1995-96-97-98
 Molly McGrath 1982-83-84-85
 Anne McLaughlin 1990-91-92-93
 Catie McLevish 2002
 Mary Michie 1977-78
 Katy Moran 1998-99
 Georgia Munoz 1988
 Sheila Nelligan 1992
 Michelle Oelze 1988-89-90-91
 Ifeoma Okorafor 1991-92-93-94
 Ame Onofrey 1989-90-91-92
 Mary Patacil 1977

Dana Pearson 1989-90-91-92
 Debbie Prochaska 1982-83-84-85
 Erika Quebe 1998-99-00-01
 Karen Reiss 1984
 Heather Richter 1989
 Pam Rogers 1977-78-79
 Jennifer Ryall 1990-91-92-93
 Jennifer Salisbury 1990-91-92-93-94
 Jennifer Savaiano 1999-00
 Krista Schreck 1985-86-87
 Susan Schweller 1977
 Amanda Scott 1995-96-97
 Sheri Shroyer 1981
 Mary Ann Shurig 1977
 Eve Slowinski 1991-92
 Jennifer Smiley 1977
 Jennifer Smith 1993
 Nan Smith 1993-94-95-96
 Shannon Taheny 1997-98-99-00
 Kate Teder 1999-00-01
 Marie Tropsich 1977
 Amie Tyler 1987
 Elizabeth Vote 1994-95-96-97
Amy Walgenbach 2002
 Lisa Walgenbach 1998-99-00-01
 Shelley Weiner 1984-85-86-87
 Kristin Wilson 1981-82
Melissa Woods 2000-01-02
Missy Wright 1999-00-01-02
Shawna Zuccarini 2002



All-time great Mary Beth Maggart was a three-time team MVP and All-Big Ten selection.



Shannon Taheny, a two-time team captain and three-time Academic All-Big Ten honoree, earned all-conference honors in 2000.

INDIVIDUAL RECORDS

Most Singles Wins - Career

1.	Erica Adams	104	1988-91
2.	Mary Beth Maggart	91	1995-98
3.	Kris Dicken	86	1986-89
4.	Jennifer Embry	83	1996-00
5.	Bobbi Ames	68	1978-81
6.	Molly McGrath	67	1982-85
7.	Barb Burzinski	65	1981-84
	Kelly Craig	65	1986-89
9.	Nan Smith	63	1993-96
	Hally Cohen	63	1995-98

Most Singles Wins - Season

1.	Molly McGrath	29	1981-82
	Erica Adams	29	1990-91
3.	Erica Adams	28	1987-88
4.	Erica Adams	27	1988-89
	Jennifer Embry	27	1998-99
	Mary Beth Maggart	27	1996-97
7.	Barb Burzinski	25	1981-82
	Kris Dicken	25	1985-86
	Mary Beth Maggart	25	1997-98
10.	Barb Barnes	24	1981-82
	Nan Smith	24	1994-95
	Erika Quebe	24	1997-98

Most Doubles Wins - Career

1.	Jennifer Embry	80	1997-00
2.	Molly McGrath	68	1982-85
3.	Shannon Taheny	66	1997-00
4.	Mary Beth Maggart	62	1995-98
5.	Erica Adams	57	1988-91
6.	Mary Fell	54	1978-81
7.	Anna Jain	53	1980-82
8.	Avra Jain	50	1980-83
9.	Susan Brand	47	1978-81
	Sheri Cannon	47	1978-80

Most Doubles Wins By Team - Career

1.	Anna Jain/Avra Jain	46	1979-80
2.	Sheri Cannon/M.C. Fell	44	1977-81
3.	Nan Smith/Alyssa Kohl	42	1992-96
4.	Susan Brand/Bobbi Ames	30	1977-81
5.	Barbara Barnes/Barb Burzinski	29	1980-83
	Julia Chambers/Jennifer Allen	29	1984-87
7.	Mary Beth Maggart/Jennifer Embry	26	1996-98
8.	Jennifer Embry/Shannon Taheny	24	1999-00
9.	Mary Beth Maggart/Amanda Scott	21	1994-97
10.	Kris Dicken/Ame Onofrey	20	1987-89
	Erica Adams/Michelle Oelze	20	1987-90

Most Doubles Wins By Team - Season

1.	Jennifer Embry/Shannon Taheny	24	1999-00
2.	Sheri Cannon/M.C. Fell	23	1979-80
3.	Anna Jain/Avra Jain	22	1979-80
4.	Ame Onofrey/Amy Fehsenfeld	19	1989-90
	Erica Adams/Eve Slowinski	19	1990-91
	Mary Beth Maggart/Jennifer Embry	19	1997-98
	Jennifer Embry/ Missy Wright	19	1998-99
	Lara Burgarello/Melissa Iqbal	19	2001-02
9.	Susan Brand/Tricia Brand	18	1979-80
	Shannon Taheny/Erika Quebe	18	1998-99
	Gretchen Haynor/Missy Wright	18	2001-02



Three-time All-Big Ten pick Jennifer Embry is the best doubles player ever to wear the Purdue uniform.

AWARDS, HONORS & RECORDS

Team Captain

1976	Marie Tropsich
1977	none selected
1978	none selected
1979	Joella Ballantine
1980	none selected
1981	none selected
1982	none selected
1983	none selected
1984	Barbara Barnes
1985	Molly McGrath
1986	Julia Chambers
1987	Julia Chambers
1988	Julia Chambers
1989	none selected
1990	Erica Adams
	Ame Onofrey
1991	Erica Adams
1992	Eve Slowinski
1993	Ifeoma Okorafor
1994	Nan Smith
1995	Nan Smith
1996	Nan Smith
1997	Elizabeth Vote
1998	Mary Beth Maggart
1999	Jennifer Embry
	Shannon Taheny
2000	Jennifer Embry
	Shannon Taheny
2001	Lisa Walgenbach
2002	Lynsey Fick

Team Most Valuable Player

1976	Marie Tropsich
1977	none selected
1978	Mary Fell
1979	Joella Ballantine
1980	Mary Fell, Avra Jain
1981	Susan Brand
1982	Avra Jain
1983	Avra Jain
1984	Molly McGrath
1985	Molly McGrath
1986	Kris Dicken
1987	Kris Dicken
1988	Erica Adams
1989	Erica Adams
1990	Erica Adams
1991	Erica Adams
1992	Eve Slowinski
1993	Alyssa Kohl
1994	Elizabeth Vote
1995	Alyssa Kohl, Nan Smith
1996	Mary Beth Maggart
1997	Mary Beth Maggart
1998	Mary Beth Maggart
1999	Jennifer Embry
2000	Jennifer Embry
2001	Gretchen Haynor
	Melissa Iqbal
2002	Gretchen Haynor
	Melissa Iqbal

All-Big Ten

1988	Erica Adams
1989	Erica Adams
1990	Erica Adams
1991	Erica Adams
1996	Mary Beth Maggart
1997	Mary Beth Maggart
1998	Jennifer Embry
	Mary Beth Maggart
1999	Jennifer Embry
2000	Jennifer Embry
	Shannon Taheny
2002	Gretchen Haynor
	Melissa Iqbal

Big Ten Player of the Year

1985	Molly McGrath
------	---------------

Big Ten Sportswoman of the Year

1985	Molly McGrath
1996	Mary Beth Maggart
1997	Mary Beth Maggart

AAIAW All-Region

1982	Avra Jain
	Molly McGrath

Academic All-Big Ten

1984	Barbara Barnes
1987	Krista Schreck
	Shelley Weiner
1988	Pam Lightvoet
1989	Pam Lightvoet
	Michelle Oelze
1990	Michelle Oelze
1991	Anne McLaughlin
	Michelle Oelze
	Ame Onofrey
	Dana Pearson,
	Jennifer Ryall
1992	Anne McLaughlin
	Dana Pearson
	Heidi Prah
	Jennifer Ryall
	Jennifer Salisbury
1993	Jennifer Foncrose
	Anne McLaughlin
	Jennifer Ryall
	Jennifer Salisbury
1994	Lesley Hubbell
	Jennifer Salisbury
1995	Rachel Fiset
	Lesley Hubbell
	Nan Smith
	Elizabeth Vote
1996	Hally Cohen
	Dena Degyansky
	Rachel Fiset
	Mary Beth Maggart,
	Nan Smith
1997	Kelli Asato
	Hally Cohen
	Rachel Fiset
	Mary Beth Maggart

1998	Hally Cohen
	Jennifer Embry,
	Mary Beth Maggart
	Shannon Taheny
1999	Jennifer Embry
	Shannon Taheny
	Lisa Walgenbach
	Erika Quebe
	Katy Moran
2000	Jennifer Embry
	Lynsey Fick
	Erika Quebe
	Jennifer Saviano
	Shannon Taheny
	Kate Teder,
	Lisa Walgenbach
2001	Lynsey Fick
	Melissa Iqbal
	Erika Quebe
	Lisa Walgenbach
	Melissa Woods
	Missy Wright
2002	Lynsey Fick
	Melissa Iqbal
	Melissa Woods
	Missy Wright

Academic All-American

1983	Avra Jain
------	-----------

Mackey Award Winner

1979	Pam Rogers
1981	Bobbi Ames

ITA All-Academic Team

1999, 2000, 2001

Big Ten Coach of the Year

1998	Mat Iandolo
------	-------------

ITA Assistant Coach of the Year

1998	Chris Iandolo (finalist)
------	--------------------------

ITA Senior Player of the Year

2000	Jennifer Embry (finalist)
------	---------------------------

Arthur Ashe/Tennis Magazine

Sportsmanship Leadership Award

2000	Shannon Taheny (finalist)
------	---------------------------

NCAA Qualifiers

Singles

Erica Adams	_____	1990, 1991
Mary Beth Maggart	_____	1997
Jennifer Embry	_____	1998

Doubles

Mary Beth Maggart	_____	1998
Jennifer Embry	_____	1998, 1999, 2000
Missy Wright	_____	1999
Shannon Taheny	_____	2000

Team

1995, 1996, 1998

Year-by-Year Results

<u>Year</u>	<u>Overall</u>	<u>Big Ten</u>	<u>Finish</u>
1977	3-5	0-6	10th
1978	7-9	1-5	7th
1979	9-8	2-4	7th
1980	10-2	2-1	7th
1981	7-13	1-5	9th
1982	16-10	2-5	5th
1983	11-13	2-7	9th
1984	10-11	4-3	6th
1985	10-13	3-5	6th
1986	11-12	4-5	6th
1987	5-16	1-8	9th
1988	12-14	5-4	7th
1989	9-13	3-6	6th
1990	4-18	1-8	7th
1991	3-15	0-9	8th
1992	1-19	0-10	11th
1993	3-21	0-10	11th
1994	5-19	1-8	10th
1995	14-11	6-4	4th
1996	14-8	6-4	5th
1997	8-15	3-7	7th
1998	14-10	8-2	4th
1999	8-16	3-7	8th
2000	11-13	4-6	7th
2001	7-17	3-7	7th
2002	10-12	5-5	T7th

Totals

Overall:	222-333
Big Ten:	71-152

Now boasting more than 300,000 living alumni, Purdue University graduates have been to the moon, to the highest levels of business and government, and to Sweden to receive Nobel Prizes.

The Indiana link in a nationwide chain of 68 land-grant colleges and universities, Purdue owes its origin to the Morrill Act, signed by Abraham Lincoln in 1862 to promote establishment of schools to teach agriculture and the “mechanic arts.”

An act of generosity by Lafayette businessman John Purdue secured the Indiana land-grant college for Lafayette. Purdue pledged money and land for the school. In return, the institution was named for him, and he remained a trustee until his death in 1876.

Classes began in 1874 with a total of 39 students and six faculty members. Since then, enrollment has grown to nearly 68,000 on five campuses and a faculty and staff totaling approximately 14,500. In excess of 37,000 students are enrolled at Purdue’s main campus in West Lafayette, Ind.

Since its inception in 1869, Purdue has attained widespread fame for the quality of its teaching, research and service in a number of fields. Once known primarily as an engineering

and agriculture school, the University now offers nearly 6,700 courses in more than 200 specializations in agriculture; consumer and family sciences; education; engineering; liberal arts; management; pharmacy, nursing, and health sciences; science; technology; and veterinary medicine. Students pursue advanced degrees through the Graduate School. Purdue has one of the largest enrollments of women and minority students in engineering in the country, and the School of Veterinary Medicine is one of only 27 nationwide.

In addition to charting new paths through its instruction, Purdue also blazes new frontiers in research, from unraveling the molecular structure of viruses to designing a self-supporting food system for space colonies to genetically engineering crops and plants for feeding an ever-expanding world.

As one of the 25 largest colleges and universities in the United States, Purdue leaves its mark on the world

— and beyond — on a daily basis. Affectionately known as the “mother of astronauts,” the University boasts 22 graduates — 20 men and two women — who have been selected to participate in the NASA space program. From the 1960s to today, from the Mercury Program to today’s fleet of space shuttles, Purdue alumni have flown on more than one-third of all manned U.S. space flights. Neil Armstrong, the first person to walk on the moon, and Eugene Cernan, the last person to leave it, both call Purdue alma mater. In addition to the astronauts, scores of scientists, engineers and other personnel who help support the space program have graduated from Purdue.

From the steam era to the space age, Purdue has forged a proud tradition of education, research and service to the state, the United States and the world — a tradition that gets stronger every day.



ACADEMICS: A TOP PRIORITY

Students who choose to attend Purdue become a part of its strong tradition and receive the opportunity to carry the torch into tomorrow's legacy. Purdue graduates have consistently left their mark on the world and continue to do so every day. Here dreams are followed and made into reality.

Purdue grants the Bachelor of Arts (B.A.) and Bachelor of Science (B.S.) degrees. Students may also pursue advanced degrees through the Graduate School. Academic diversity is offered through nearly 6,700 courses in 12 schools:

- Agriculture
- Consumer and Family Sciences
- Education
- Engineering
- Health Sciences
- Liberal Arts
- Management
- Nursing
- Pharmacy and Pharmacal Sciences
- Science
- Technology
- Veterinary Medicine

Graduation rates for Purdue student-athletes continue to rank above the national average. A 2001 NCAA study analyzed students who enrolled from 1994-95 through 1999-2000 to determine if they graduated within six years of freshman enrollment. Sixty-seven percent of Purdue student-athletes graduated, compared with 58 percent for NCAA Division I schools.

Moreover, the overall grade-point average of student-athletes has surpassed that of the general Purdue student body for 10 consecutive semesters. Following the 2002 spring semester, the career cumulative GPA of all current Purdue student-athletes was a 2.91.

Academic support services are available to student-athletes in the Jane P. Beering Academic Learning Center. The staff is sensitive to the special needs of student-athletes and is dedicated to the academic success of each individual.

Student-athletes take advantage of the academic support services by learning ways to improve their study skills, time management and learning strategies. Assistance is provided through tutors and degree counseling, as well as general advising to help with the adjustment to college. Freshman progress is more closely monitored to give the student, professors and coaches up-to-date feedback as the student adjusts to the new collegiate environment.

Academic benefits abound at Purdue. Our Business and Industrial Development Center, for example, serves as a nationwide link between Purdue and industry. And the Department of English operates a Writing Lab and Phone-in Grammar Hotline used on a national scale.

Every day, day after day, Purdue continues to uphold and strengthen its reputation as one of the nation's finest academic institutions. The opportunity awaits you to become one of its fine graduates, allowing your dreams to become reality.



The Jane P. Beering Academic Learning Center for Student Athletes provides Boilermakers with a large computer lab, study table rooms and a library/career resource center.

THE JANE P. BEERING ACADEMIC LEARNING CENTER

Purdue opened a new Academic Learning Center in August of 1994. It was named in 2000 after former Purdue first lady Jane P. Beering, for her steadfast support of the Boilermakers. The center is located in the Intercollegiate Athletic Facility (between Mackey Arena and the Mollenkopf Athletic Center).

The center features five different study and research areas:

Study Tables

Located in Rooms 201A and 201B, this area has a capacity of 72 student-athletes. It includes 12 large study tables and is monitored from 8 a.m. to 10 p.m. Monday through Thursday, from 8 a.m. to 5 p.m. Friday and from noon to 10 p.m. Sunday.

One-on-One Tutor Rooms

This area in Room 220 has six individual rooms used for one-on-one tutoring. There are also two additional rooms available for tutoring.

Library/Career Resource Center

Recreational and reference reading materials are available as well as career information and assistance with career exploration in Room 224.

Computer Lab

Located in Room 226, the computer lab is operated by the Purdue University Computing Center. It is fully connected to the campus mainframe and has World Wide Web connections. It is staffed by a lab assistant who assists student-athletes with hardware and software problems.

Large Group Study Room

This area holds up to 15 student-athletes and is located in Room 209B. It also houses math walk-in tutors, who are available from 7 p.m. to 10 p.m. Sunday through Thursday.



STRENGTH & CONDITIONING

Purdue women's tennis had made a continuous commitment to improve in all facets of the game. In the last few years, the Boilermakers have benefitted from hard work in the areas of strength and conditioning.

Heading the strength and conditioning program is Greg Lehman, who works primarily with the men's and women's basketball and volleyball programs. Assistant Strength and Conditioning Coordinator Tasha Weddle works directly with the women's tennis team, and has played an integral role in the Boilermakers' increased power, speed and stamina.

“Strength and conditioning has become an integral component of the women's tennis program. We address fundamental elements of tennis conditioning, such as strength and power, endurance, speed, agility and flexibility. This team has done a great job of stepping up to the increasing demands that I have placed upon them. They have made significant gains in their explosive power and fitness level, as well as in their mental strength.”

— Tasha Weddle

“We've put a lot of focus into our strength and conditioning because we realize how important it is to our success. It's a lot of hard work, but we understand the value of doing it. We know it will pay off.”

— Gretchen Haynor



Strength and conditioning coach Tasha Weddle puts the Boilermakers through the paces in a fall workout.

Monday & Wednesday - Things To Do

Morning

 - go to class

Noon

 - lunch

1-3:15 p.m.

 - practice

3:30-4:15 p.m.

 - conditioning

Tuesday & Thursday - Things To Do

Morning

 - go to class

Late morning

 - individual hit with Mat and Chris

Noon

 - lunch

3-5:15 p.m.

 - practice

5:30-6:15 p.m.

 - strength training

Weekend - Things To Do

Friday

 - go to class, lunch, practice (1-3:15 p.m.), travel

Saturday

 - practice or play

Sunday

 - play or off



The Boilermakers work out in the Intercollegiate Athletic Facility weight room.

