



Men's Basketball Single Game Order Form
2008-2009 Season

Name: _____

Address: _____

City

State

Zip Code

Phone: Daytime () _____ Alternate () _____

DATE	TIME	OPPONENT	# OF TICKETS	PRICE	SUB-TOTAL
Sat. 11/01/08	7:00pm	Univ. of Ottawa (Ex.)	_____	\$85/\$55/\$50/\$40/\$30/\$27/\$20/\$19/\$12	_____
Sat. 11/08/08	7:00pm	Slippery Rock (Ex.)	_____	\$85/\$55/\$50/\$40/\$30/\$27/\$20/\$19/\$12	_____
Sat. 11/15/08	7:00pm	Northeastern	_____	\$85/\$55/\$50/\$40/\$30/\$27/\$20/\$19/\$12	_____
Tue. 11/18/08	7:00pm	Dartmouth	_____	\$85/\$55/\$50/\$40/\$30/\$27/\$20/\$19/\$12	_____
Thu. 11/20/08	7:00pm	Sacred Heart	_____	\$85/\$55/\$50/\$40/\$30/\$27/\$20/\$19/\$12	_____
Sat. 11/22/08	2:00pm	Maine	_____	\$85/\$55/\$50/\$40/\$30/\$27/\$20/\$19/\$12	_____
Wed. 12/03/08	7:00pm	Brown	_____	\$85/\$55/\$50/\$40/\$30/\$27/\$20/\$19/\$12	_____
Sat. 12/06/08	2:00pm	Rhode Island	_____	\$85/\$55/\$50/\$40/\$30/\$27/\$20/\$19/\$12	_____
Wed. 12/17/08	7:00pm	Jackson State	_____	\$85/\$55/\$50/\$40/\$30/\$27/\$20/\$19/\$12	_____
Mon. 12/22/08	7:00pm	Bryant	_____	\$85/\$55/\$50/\$40/\$30/\$27/\$20/\$19/\$12	_____
Wed. 12/31/08	4:00pm	St. John's	_____	\$85/\$55/\$50/\$40/\$30/\$27/\$20/\$19/\$12	_____
Sat. 01/03/09	7:00pm	DePaul	_____	\$85/\$55/\$50/\$40/\$30/\$27/\$20/\$19/\$12	_____
Sat. 01/17/09	9:00pm	Marquette	_____	\$85/\$55/\$50/\$40/\$30/\$27/\$20/\$19/\$12	_____
Mon. 01/19/09	8:00pm	Cincinnati	_____	\$85/\$55/\$50/\$40/\$30/\$27/\$20/\$19/\$12	_____
Wed. 01/28/09	7:00pm	Syracuse	_____	AVAILABLE ONLY IN MINI PLAN	_____
Wed. 02/04/09	8:00pm	Villanova	_____	\$85/\$55/\$50/\$40/\$30/\$27/\$20/\$19/\$12	_____
Sat. 02/14/09	7:00pm	Rutgers	_____	\$85/\$55/\$50/\$40/\$30/\$27/\$20/\$19/\$12	_____
Sat. 02/21/09	Noon	Notre Dame	_____	\$85/\$55/\$50/\$40/\$30/\$27/\$20/\$19/\$12	_____
Tue. 02/24/09	7:00pm	Pittsburgh	_____	\$85/\$55/\$50/\$40/\$30/\$27/\$20/\$19/\$12	_____

MINI PLAN Cincinnati, Syracuse & Pittsburgh _____ \$75 / \$45 _____
 \$75 – Sections 210-212 & 230-232
 \$45 – All other 200 level seating

Processing +\$8

Total _____

PAYMENT:

MC/Visa/AMEX _____ / _____ / _____ / _____ Exp _____ / _____

Check _____ (payable to PCAA) Check No. _____ Cash _____

*** Price includes \$2 per game surcharge by Dunkin' Donuts Center**

TERMS & CONDITIONS

- Tickets will be issued on a “best available seating” basis unless customer requests seats in a certain location (as long as they’re available).
- **Phone, mail, Internet orders:** Tickets will be mailed if order is placed more than 10 days prior to the game. For orders placed 10 days or fewer before the game, tickets will be available for pick-up at the “Will Call” window in the Dunkin’ Donuts Center lobby one hour prior to the start of the game. Bring your photo ID.

Providence College Athletic Ticket Office
 Alumni Hall
 549 River Ave.
 Providence, RI 02918

401-865-GOPC (4672)
 Hours: Monday-Friday 8:30am-4:30pm

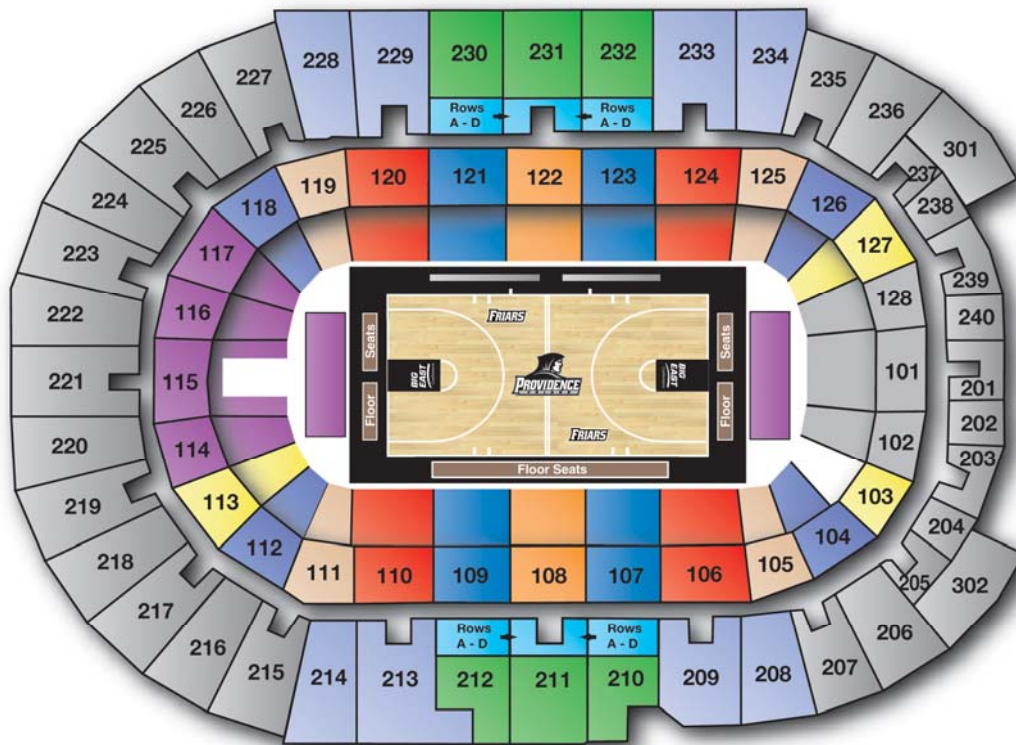

Price Breakdown by Section

Lower Arena

- \$85 - 108 & 122
- \$55 - 107,109 & 121,123
- \$50 - 106,110 & 120,124
- \$40 - 105,111,119,125
- \$30 - 104,112,118,126
- \$27 - 103,113,127
- \$19 - 101,102,128

Upper Arena

- \$30 - 230-232 & 210-212
- \$20 - 208,209,213,214,228, 229,233,234
- \$19 - 207,215,216,217,225, 226,227,235
- \$12 - 218,219,220,221,222, 223,224,236,237,238, 239,240,201,202,203, 204,205,206

* Price includes \$2 per game surcharge by Dunkin’ Donuts Center