

INDIVIDUAL RECORDS

ALL PITT GAME, SEASON AND CAREER RECORDS INCLUDE BOWL GAMES. NCAA RECORDS INCLUDE POSTSEASON PERFORMANCES BEGINNING IN 2002.

RUSHING

RUSHING YARDS

Play: 91, George McLaren (Syracuse), 1917
Game: 303, Tony Dorsett (Notre Dame), 1975
Season: 2,150, Tony Dorsett, 1976
Career: 6,526, Tony Dorsett, 1973-76

RUSHING ATTEMPTS

Game: 47, Dion Lewis (Cincinnati), 2009
Season: 387, Craig Heyward, 1987
Career: 1,163, Tony Dorsett, 1973-76

MOST GAMES GAINING 100 YARDS OR MORE

Season: 12, Tony Dorsett, 1976; and Craig Heyward, 1987
Career: 36, Tony Dorsett, 1973-76
Consecutive: 20, Tony Dorsett, 1975-76

MOST GAMES GAINING 200 YARDS OR MORE

Season: 4, Tony Dorsett, 1976
Career: 10, Tony Dorsett, 1973-76
Consecutive: 2, Tony Dorsett, 1973 and 1976 (twice),
Curvin Richards, 1988

AVERAGE PER CARRY (MIN. 75% PARTICIPATION)

Game: 14.4, Tony Dorsett (Notre Dame), 1975
Season: 6.6, Tony Dorsett, 1975
Career: 5.7, Elliott Walker, 1974-77

RUSHING TOUCHDOWNS

Game: 6, Norman Bill Budd, (Ohio U.), 1910
Season: 22, Tony Dorsett, 1976
Career: 58, Tony Dorsett, 1973-76

RUSHING TOUCHDOWNS AS A FRESHMAN AND SOPHOMORE

35, LeSean McCoy, 2007-08

MOST CONSECUTIVE GAMES WITH A RUSHING TOUCHDOWN

10, George McLaren, 1916-17
(Washington & Jefferson 1916; Carnegie Tech 1917)

MOST YARDS RUSHING BY A FRESHMAN

Season: 1,799, Dion Lewis, 2009

MOST YARDS RUSHING BY A SOPHOMORE

Season: 1,488, LeSean McCoy, 2008

MOST RUSHING YARDS AS A FRESHMAN AND SOPHOMORE

2,860, Dion Lewis, 2009-10

MOST YARDS RUSHING BY A JUNIOR

Season: 1,791, Craig Heyward, 1987

MOST YARDS RUSHING BY A SENIOR

Season: 2,150, Tony Dorsett, 1976

PASSING

PASSING YARDS

Play: 91, Alex Van Pelt to Dietrich Jells (Rutgers), 1992
Game: 470, Pete Gonzalez (Rutgers), 1997
Season: 3,679, Rod Rutherford, 2003
Career: 11,267, Alex Van Pelt, 1989-92

PASSES THROWN

Game: 64, Alex Van Pelt (Penn State), 1991
Season: 413, Rod Rutherford, 2003
Career: 1,503, Alex Van Pelt, 1989-92

PASSES COMPLETED

Game: 37, Alex Van Pelt (Notre Dame), 1990
Season: 256, Tino Sunseri, 2012
Career: 867, Alex Van Pelt, 1989-92

TOUCHDOWN PASSES

Game: 7, Pete Gonzalez (Rutgers), 1997
Season: 37, Dan Marino, 1981; and Rod Rutherford, 2003
Career: 79, Dan Marino, 1979-82

MOST YARDS PASSING BY A FRESHMAN

Season: 2,881, Alex Van Pelt, 1989

MOST YARDS PASSING BY A SOPHOMORE

Season: 3,067, Tyler Palko, 2004

MOST YARDS PASSING BY A JUNIOR

Season: 2,876, Dan Marino, 1981

MOST YARDS PASSING BY A SENIOR

Season: 3,679, Rod Rutherford, 2003

MOST CONSECUTIVE GAMES WITH A TD PASS

20, Tyler Palko, 2005-06, (Youngstown State 2005; Louisville 2006)

MOST CONSECUTIVE PASSES WITHOUT AN INT

271, Tino Sunseri, 2012

RECEIVING

RECEIVING YARDS

Play: 91, Dietrich Jells from Alex Van Pelt (Rutgers), 1992
Game: 225, Dietrich Jells (West Virginia), 1994
Season: 1,672, Larry Fitzgerald, 2003
Career: 3,061, Antonio Bryant, 1999-2001
Receiving yards per game/season: 132.5, Antonio Bryant, 2000
Receiving yards per game/career: 103.0, Larry Fitzgerald, 2002-03
Yards per reception/season: 28.3, Dietrich Jells, 1991
Yards per reception/career: 19.4, Greg Lee, 2003-05

RECEPTIONS

Game: 16, Harry Orszulak (Penn State), 1968
Season: 92, Larry Fitzgerald, 2003
Career: 202, Devin Street, 2010-13
Receptions per game/season: 7.1, Larry Fitzgerald, 2003
Receptions per game/career: 6.2, Larry Fitzgerald, 2002-03

TOUCHDOWN RECEPTIONS

Game: 4, Julius Dawkins (Cincinnati and Army), 1981,
and Billy Davis (Rutgers), 1994
Season: 22, Larry Fitzgerald, 2003
Career: 34, Larry Fitzgerald, 2002-03

MOST CONSECUTIVE GAMES WITH A TOUCHDOWN RECEPTION

18, Larry Fitzgerald, 2002-03 (Boston College 2002; Miami 2003)

DEFENSE

MOST INTERCEPTIONS

Game: 3, Lou Cecconi (Penn State), 1949
Henry Ford (Penn State), 1953
Willie Marsh (Tulane), 1978
Shawntae Spencer (Ohio), 2002
Season: 10, Bob Jury, 1976
Career: 21, Bob Jury, 1974-77

YARDS, INTERCEPTED PASSES

Play: 105, Homer Roe (West Virginia), 1908
 Game: 132, Edgar Jones (Nebraska), 1941
 Season: 224, Edgar Jones, 1941
 Career: 266, Bob Jury, 1974-77

MOST QUARTERBACK SACKS, SEASON
 24.5, Zeke Gadson, 1987

MOST QUARTERBACK SACKS, CAREER

49, Hugh Green, 1977-80
 33.5, Randy Holloway, 1974-77
 31, Tony Woods, 1983-86
 29.5, Aaron Donald, 2010-13
 26.5, Zeke Gadson, 1984-87
 26.5, Keith Hamilton, 1989-91
 25, Chris Doleman, 1981-84
 23.5, Bryan Knight, 1998-2001
 23, Dennis Atiyeh, 1983-85
 22.5, Brandon Lindsey, 2008-11

TOTAL OFFENSE

TOTAL OFFENSE

Game: 479, Pete Gonzalez (Rutgers), 1997
 Season: 3,829, Rod Rutherford, 2003
 Career: 11,148, Alex Van Pelt, 1989-92

MOST ALL-PURPOSE YARDS

Season: 2,217, Tony Dorsett, 1976
 Career: 7,117, Tony Dorsett, 1973-76

KICKING

POINTS AFTER TOUCHDOWN

Game: 9, Eric Schubert (Louisville), 1982
 Chris Ferencik (Eastern Michigan), 1995
 Season: 49, David Abdul, 2003
 Career: 133, Carson Long, 1973-76

POINTS AFTER TOUCHDOWN ATTEMPTED

Game: 9, Eric Schubert (Louisville), 1982
 Chris Ferencik (Eastern Michigan), 1995
 Season: 51, Snuffy Everett, 1981
 David Abdul, 2003
 Career: 138, Carson Long, 1973-76

FIELD GOALS

Game: 5, Conor Lee (Notre Dame), 2008
 Season: 23, Dan Hutchins, 2009
 Career: 50, Conor Lee, 2006-08

FIELD GOALS ATTEMPTED

Game: 5, Josh Cummings (Nebraska), 2005
 Conor Lee (Notre Dame), 2008
 Dan Hutchins (West Virginia and North Carolina), 2009
 Kevin Harper (Syracuse), 2011
 Kevin Harper (Notre Dame), 2012
 Season: 31, Kevin Harper, 2011
 Career: 76, Carson Long, 1973-76

FIELD GOAL PERCENTAGE

Season: 92.3% (12-13), Chris Ferencik, 1995
 Career: 83.3% (50-60), Conor Lee, 2006-08

LONGEST FIELD GOAL

Yards: 54, David Merrick (Texas), 1994

CONSECUTIVE POINTS AFTER TOUCHDOWN

113, Conor Lee, 2006-08

CONSECUTIVE FIELD GOALS

12, Conor Lee, 2007, and Chris Ferencik, 1995

MOST CONSECUTIVE GAMES SCORING POINTS

38, Nick Lotz, 1998-2001

MOST POINTS FOR A KICKER

Game: 18, Conor Lee, (Notre Dame), 2008
 Season: 115, Dan Hutchins, 2009
 Career: 268, Carson Long, 1973-76

MOST PUNTS

Season: 77, Andy Lee, 2003
 Career: 255, Andy Lee, 2000-03

MOST PUNTING YARDAGE

Season: 3,399, Andy Lee, 2003
 Career: 10,851, Nate Cochran, 1993-96

HIGHEST PUNTING AVERAGE

Season: 45.6, Brian Greenfield, 1990
 Career: 43.5, Brian Greenfield, 1989-90

LONGEST PUNT

Yards: 80, Nate Cochran (Kent State), 1996

RETURNS

YARDS, PUNT RETURNS

Play: 90, Jimmy Joe Robinson (Penn State), 1945
 Game: 139, Tom Davies (West Virginia), 1920
 Season: 385, Gordon Jones, 1975
 Career: 983, Tom Flynn, 1980-83

YARDS, KICKOFF RETURNS

Play: 105, R.W. Richards (Bucknell), 1908
 Jim DeHart (Navy), 1915
 Gibby Welch (West Virginia), 1927
 Game: 220, Dave Garnett (West Virginia), 1969
 Season: 764, Hank Poteat, 1998
 Career: 2,010, Hank Poteat, 1996-99

SCORING

TOUCHDOWNS

Game: 6, Norman Bill Budd (Ohio U.), 1910
 Season: 23, Tony Dorsett, 1976
 Career: 63, Tony Dorsett, 1973-76

TOUCHDOWNS AS A FRESHMAN

18, Dion Lewis, 2009

TOUCHDOWNS AS A FRESHMAN AND SOPHOMORE

36, LeSean McCoy, 2007-08

MOST POINTS SCORED

Game: 36, Norman Bill Budd (Ohio U.), 1910
 Season: 140, Tony Dorsett, 1976
 Career: 380, Tony Dorsett, 1973-76

MOST POINTS SCORED AS A FRESHMAN

108, Dion Lewis, 2009

MOST POINTS SCORED AS A FRESHMAN AND SOPHOMORE

216, LeSean McCoy, 2007-08

TEAM RECORDS

GAMES PLAYED

Season: 13, eight times, most recent: 2013
All-Time: 1,235

GAMES WON

Season: 12, 1976
All-Time: 690

GAMES LOST

Season: 10, 1972
All-Time: 503

GAMES TIED

Season: 3, 1960
All-Time: 42

LONGEST WINNING STREAK

32, 1914-19

LONGEST STRING OF GAMES WITHOUT DEFEAT

32, 1914-19

UNBEATEN, UNTIED SEASONS

7 – 1904, 1910, 1915, 1916, 1917, 1918,
1976

NATIONAL CHAMPIONSHIPS

9 – 1915, 1916, 1918, 1929, 1931, 1934,
1936, 1937, 1976

CONSECUTIVE LOSSES

10, 1971-72

BIGGEST MARGINS OF VICTORY

96 – 96-0, vs. Dickinson, 1914
88 – 88-0, vs. Westminster, 1926
83 – 83-0, vs. Waynesburg, 1904
76 – 76-0, vs. Temple, 1977
71 – 71-0, vs. California Normal
(now California, PA), 1905

BIGGEST MARGINS OF DEFEAT

72 – 72-0, vs. Ohio St., 1996
69 – 69-0, vs. Michigan, 1947
62 – 69-7, vs. Army, 1944
59 – 59-0, vs. Penn State, 1903
58 – 58-0, vs. Notre Dame, 1944

OFFENSE

HIGHEST TOTAL POINTS BY BOTH TEAMS

Game: 113 (Pitt 58, Duke 55), 2013
Season: 700 (Pitt 389, Opponents 311), 2003

HIGHEST TOTAL POINTS BY PITT

Game: 96 (Dickinson), 1914
Season: 428, 1977

LOWEST TOTAL POINTS BY PITT

Season: 26, 1947

HIGHEST TOTAL OFFENSE BY PITT

Game: 648 (Eastern Michigan), 1995
Season: 5,482, 1992

LOWEST TOTAL OFFENSE BY PITT

Game: -11 (Michigan State), 1950
Season: 1,009, 1947

HIGHEST RUSHING BY PITT

Game: 530 (Army), 1975
Season: 3,486, 1976

LOWEST RUSHING BY PITT

Game: -28 (Navy), 1978
Season: 389, 1947

HIGHEST PASSING BY PITT

Game: 470 (Rutgers), 1997
Season: 3,746, 2003

LOWEST PASSING BY PITT

Season: 136, 1919

DEFENSE

LOWEST TOTAL POINTS BY OPPONENT

Season: 0, 1910

HIGHEST TOTAL POINTS BY OPPONENT

Game: 72 (Ohio St.), 1996
Season: 430, 1996

LOWEST TOTAL OFFENSE BY OPPONENT

Game: 22 (Syracuse), 1921
Season: 522, 1915

HIGHEST TOTAL OFFENSE BY OPPONENT

Game: 675 (Virginia Tech), 1993
Season: 5,234, 2003

LOWEST RUSHING BY OPPONENT

Game: -76 (Brigham Young), 1987
Season: 300, 1915

HIGHEST RUSHING BY OPPONENT

Game: 500 (Virginia Tech), 1993
Season: 2,639, 1993

LOWEST PASSING BY OPPONENT

Season: 222, 1915

HIGHEST PASSING BY OPPONENT

Game: 461 (Toledo), 2003
Season: 3,063, 2004

MOST INTERCEPTIONS, TEAM, GAME

6 (Boston College), 1977, 1990

MOST INTERCEPTIONS, TEAM, SEASON

28, 1976

LONGEST SCRIMMAGE PLAYS

(all touchdowns unless noted)

RUSHING

91, George McLaren, Syracuse, 1917
89, Adam Walker, Northern Iowa, 1988
88, Warren Heller, Miami (Ohio), 1931
86, Curtis Martin, W. Virginia, 1993 (no TD)
86, Fred Cox, Penn State, 1959
85, Dion Lewis, Buffalo, 2009

85, David Priestley, East Tennessee State, 2001

83, Curvin Richards, Boston College, 1988

83, Bobby Grier, NC State, 1953 (no TD)

80, Curtis Martin, Temple, 1993

80, Gibby Welch, Penn State, 1925

80, Gibby Welch, Westminster, 1926

80, Warren Heller, Penn State, 1930

80, Henry Weisenbaugh, West Virginia, 1933

80, Leo Malarkey, West Virginia, 1936

80, Dick Cassiano, Penn State, 1937

80, Paul Martha (on lateral from

Fred Cox), Miami (Florida), 1961

80, Elliott Walker, North Carolina, 1974

PASSING

91, Alex Van Pelt to Dietrich Jells,
Rutgers, 1992

89, Pete Gonzalez to Jake Hoffart, S. Miss.,
1997 (Liberty Bowl)

84, John Turman to Antonio Bryant,
North Carolina, 2000

82, Rod Rutherford to Roosevelt Bynes,
Syracuse, 2002

82, Lou Ceconi to Nick DeRosa,
Marquette, 1948

80, Tyler Palko to Derek Kinder,
Cincinnati, 2006

80, Tyler Palko to Erik Gill,
South Florida, 2004

80, David Priestley to R.J. English,
Kent State, 2000

80, John Ryan to Dietrich Jells,
West Virginia, 1994

80, Matt Cavanaugh to Gordon Jones,
Syracuse, 1975

79, Tino Sunseri to Devin Street,
Syracuse, 2010

79, Bill Stull to Jon Baldwin,
NC State, 2009

78, Tyler Palko to Derek Kinder,
Virginia, 2006

77, Tino Sunseri to Mike Shanahan,
Gardner-Webb, 2012

77, Tyler Palko to Greg Lee,
Connecticut, 2004

77, Jim Traficant to Paul Martha,
California, 1962

76, Darnell Dickerson to Henry Tuten,
Boston College, 1988

76, James Hagan to Gibby Welch,
Nebraska, 1927

75, Robert Haygood to Gordon Jones,
Temple, 1975

75, John Congemi to Craig Heyward,
Syracuse, 1986

75, Joe Felitsky to Michael Stewart,
Rutgers, 1986 (no TD)

RUSHING YARDS IN A GAME

NAME	OPPONENT, YEAR	YARDS
1. Tony Dorsett	Notre Dame, 1975	303
2. Ray Graham	FIU, 2010	277
3. Kevan Barlow	West Virginia, 2000	272
4. Tony Dorsett	Army, 1975	268
5. Tony Dorsett	Northwestern, 1973	265
6. Curvin Richards	East Carolina, 1989	264
7. Dion Lewis	Cincinnati, 2010	261
8. Craig Heyward	Kent State, 1987	259
9. Craig Heyward	Miami (FL), 1986	254
10. Curtis Martin	Texas, 1994	251

RUSHING YARDS IN A SEASON

NAME	SEASON	YARDS
1. Tony Dorsett	1976	2,150
2. Dion Lewis	2009	1,799
3. Craig Heyward	1987	1,791
4. Tony Dorsett	1973	1,686
	Tony Dorsett 1975	1,686
6. LeSean McCoy	2008	1,488
7. Billy West	1994	1,358
8. LeSean McCoy	2007	1,328
9. Curvin Richards	1989	1,282
10. Curvin Richards	1988	1,228

RUSHING YARDS IN A CAREER

NAME	SEASON	YARDS
1. Tony Dorsett	1973-76	6,526
2. Ray Graham	2009-12	3,271
3. Curvin Richards	1988-90	3,192
4. Craig Heyward	1984, 1986-87	3,086
5. Dion Lewis	2009-10	2,860
6. LeSean McCoy	2007-08	2,816
7. Billy West	1993-97	2,803
8. Elliott Walker	1974-77	2,748
9. Curtis Martin	1991-94	2,643
10. Kevan Barlow	1997-2000	2,438

PASSING YARDS IN A GAME

NAME	OPPONENT, YEAR	YARDS
1. Pete Gonzalez	Rutgers, 1997	470
2. John Congemi	Navy, 1986	446
3. John Ryan	West Virginia, 1994	433
4. Tom Savage	Duke, 2013	424
5. Rod Rutherford	West Virginia, 2003	419
	Tino Sunseri Connecticut, 2011	419
7. Tyler Palko	South Florida, 2004	411
8. David Priestley	Virginia Tech, 1999	407
9. Alex Van Pelt	Rutgers, 1992	395
	Alex Van Pelt Maryland, 1992	395
11. Matt Cavanaugh	Clemson, 1977	387*
12. Alex Van Pelt	Notre Dame, 1990	384
13. Rod Rutherford	Rutgers, 2003	381
14. Tyler Palko	Furman, 2004	380
15. David Priestley	Rutgers, 1999	375
16. Tyler Palko	Rutgers, 2005	371
17. Alex Van Pelt	East Carolina, 1991	369
18. Alex Van Pelt	West Virginia, 1989	366
19. Alex Van Pelt	Minnesota, 1992	364
20. Alex Van Pelt	Texas A&M, 1989	354#
	David Priestley South Florida, 2001	354

*Gator Bowl

#John Hancock Bowl

PASSING YARDS IN A SEASON

NAME	SEASON	YARDS
1. Rod Rutherford	2003	3,679
2. Tino Sunseri	2012	3,288
3. Alex Van Pelt	1992	3,163
4. Tyler Palko	2004	3,067
5. Tom Savage	2013	2,958
6. Alex Van Pelt	1989	2,881
7. Dan Marino	1981	2,876
8. Tyler Palko	2006	2,871
9. Pete Gonzalez	1997	2,829
10. Alex Van Pelt	1991	2,796

PASSING YARDS IN A CAREER

NAME	SEASONS	YARDS
1. Alex Van Pelt	1989-92	11,267
2. Dan Marino	1979-82	8,597
3. Tino Sunseri	2009-12	8,590
4. Tyler Palko	2002-06	8,343
5. Rod Rutherford	2000-03	6,724
6. John Congemi	1983-86	6,467
7. Bill Stull	2005-09	5,252
8. David Priestley	1999-2001	4,533
9. John Ryan	1992-95	4,334
10. Rick Irocano	1977-80	4,219
11. John Turman	1999-2000	3,783
12. Matt Lytle	1994-98	3,738
13. Pete Gonzalez	1993-97	3,704
14. Dave Havern	1968, 1970-71	3,659
15. Matt Cavanaugh	1975-77	3,378

RECEPTIONS IN A SEASON

NAME	SEASON	RECEPTIONS
1. Larry Fitzgerald	2003	92
2. Tyler Boyd	2013	85
3. Latef Grim	1999	75
4. Antonio Bryant	2000	73
	Devin Street 2012	73
6. Jake Hoffart	1997	69
	Larry Fitzgerald 2002	69
8. Greg Lee	2004	68
9. Mike Shanahan	2012	62
10. Latef Grim	1998	60

RECEIVING YARDS IN A SEASON

NAME	SEASON	YARDS
1. Larry Fitzgerald	2003	1,672
2. Antonio Bryant	2000	1,457
3. Greg Lee	2004	1,297
4. Tyler Boyd	2013	1,174
5. Jon Baldwin	2009	1,111
6. Latef Grim	1999	1,106
7. Dietrich Jells	1992	1,091
8. Larry Fitzgerald	2002	1,005
9. Mike Shanahan	2012	983
10. Henry Tuten	1989	975
	Devin Street 2012	975

ALL-TIME LEADERS

CAREER RECEIVING YARDS

NAME	SEASONS	YARDS
1. Antonio Bryant	1999-2001	3,061
2. Dietrich Jells	1991-95	3,003
3. Devin Street	2010-13	2,901
4. Latef Grim	1998-2000	2,680
5. Larry Fitzgerald	2002-03	2,677
6. Greg Lee	2003-05	2,470
7. Jon Baldwin	2008-10	2,337
8. Mike Shanahan	2009-12	2,276
9. Dwight Collins	1980-83	2,264
10. Gordon Jones	1975-78	2,230

CAREER ALL-PURPOSE YARDS

NAME	SEASONS	YARDS
1. Tony Dorsett	1973-76	7,117
2. Ray Graham	2009-12	4,943
3. Gibby Welch	1925-27	4,108
4. Craig Heyward	1984, 1986-87	3,935
5. Tom Davies	1918-21	3,931
6. Dietrich Jells	1991-95	3,903
7. Gordon Jones	1975-78	3,812
8. Lou Cecconi	1946-49	3,781
9. Antonio Bryant	1999-2001	3,460
10. Curtis Martin	1991-94	3,449

CAREER TACKLES (since 1973)

PLAYER	YEARS	SOLO	ASSISTS	TOTAL
1. Arnie Weatherington	1973-76	276	201	477
2. Hugh Green	1977-80	273	168	441
3. H.B. Blades	2003-06	252	181	433
4. Tom Tumulty	1991-95	249	164	413
5. Gerald Hayes	1999-2002	253	149	402
6. Steve Apke	1983-86	180	188	368
7. Jerry Olsavsky	1985-88	228	139	367
8. Tez Morris	2002-05	211	155	366
9. Troy Benson	1981-84	146	205	351
10. Lewis Moore	2000-03	228	116	344
Scott McKillop	2005-08	211	133	344
12. Ramon Walker	1999-2001	206	122	328
13. Caesar Aldisert	1981-84	134	179	313
14. Don Parrish	1973-76	184	124	308
15. Tom Flynn	1980-83	198	99	297
16. Max Gruder	2008-11	159	137	296
17. Al Romano	1973-76	173	122	295
18. Rickey Jackson	1977-80	166	124	290
19. Al Chesley	1975-78	172	105	277
20. Randy Holloway	1974-77	176	92	268
21. Jeff Pelusi	1976-79	149	113	262
Amir Purifoy	1998-2001	145	117	262
23. Ricardo McDonald	1988-91	160	100	260
24. Clint Session	2003-06	161	98	259
25. Jason Hendricks	2010-13	153	100	253

RECEPTIONS IN A GAME (since 1914)

PLAYER	RECEPTIONS	OPPONENT	YARDS	TDS
1. Harry Orszulak	16	Penn State, 1968	158	0
2. Antonio Bryant	13	Virginia Tech, 1999	215	1
3. Reggie Williams	12	N.C. State, 1986	115	0
Jake Hoffart	12	Rutgers, 1997	134	3
Latef Grim	12	Virginia Tech, 1999	188	0
Larry Fitzgerald	12	Toledo, 2003	201	1
7. Bob Longo	11	UCLA, 1966	155	1
Steve Gaustad	11	Navy, 1978	132	0
Latef Grim	11	Boston College, 1999	151	0
Antonio Bryant	11	West Virginia, 2001	186	1
Larry Fitzgerald	11	West Virginia, 2002	159	2
Derek Kinder	11	Louisville, 2006	77	0
Devin Street	11	Louisville, 2012	111	1
Tyler Boyd	11	Georgia Tech, 2013	118	1

RECEIVING YARDS IN A GAME (since 1914)

PLAYER	YARDS	OPPONENT	RECEPTIONS	TDS
1. Dietrich Jells	225	West Virginia, 1994	5	2
2. Antonio Bryant	222	Boston College, 2000	8	2
3. Antonio Bryant	215	Virginia Tech, 1999	13	1
4. Antonio Bryant	212	North Carolina, 2000	8	1
5. Larry Fitzgerald	207	Rutgers, 2003	8	2
6. Larry Fitzgerald	201	Toledo, 2003	12	1
7. Latef Grim	192	Villanova, 1998	8	3
8. Latef Grim	188	Virginia Tech, 1999	12	0
Greg Lee	188	Syracuse, 2004	9	1
10. Antonio Bryant	186	West Virginia, 2001	11	1

CAREER RECEPTIONS (since 1940)

	NAME	SEASONS	REC.	YARDS	AVG.	LG.	TDS
1.	Devin Street	2010-13	202	2,901	14.4	79t	16
2.	Latef Grim	1998-2000	178	2,680	15.1	61	15
3.	Antonio Bryant	1999-2001	173	3,061	17.7	84t	30
4.	Larry Fitzgerald	2002-03	161	2,677	16.6	65	34
5.	Dietrich Jells	1991-95	160	3,003	18.8	91t	25
6.	Mike Shanahan	2009-12	159	2,276	14.3	77t	11
7.	Dwight Collins	1980-83	133	2,264	17.0	67t	24
	Gordon Jones	1975-78	133	2,230	16.8	80t	21
9.	Derek Kinder	2004-08	131	1,646	12.6	80t	13
10.	Jon Baldwin	2008-10	128	2,337	18.3	79t	16
11.	Greg Lee	2003-05	127	2,470	19.4	77t	17
12.	Oderick Turner	2006-09	122	1,681	13.8	72t	15
13.	Billy Davis	1991-94	120	1,680	14.0	41	13
14.	Steve Moyer	1969-71	117	1,271	10.9	43	8
15.	Jake Hoffart	1996-97	108	1,519	14.1	89t	14
16.	Bob Longo	1965-67	106	1,621	15.3	58t	8
17.	Lamar Slade	1999-2002	101	1,152	11.4	31	7
	Benjie Pryor	1977-80	101	1,267	12.5	32	8

t indicates scoring play

TOP TOTAL OFFENSE CAREERS

	NAME	SEASONS	RUSHING	PASSING	TOTAL
1.	Alex Van Pelt	1988-92	-119	11,267	11,148
2.	Tino Sunseri	2009-12	1	8,590	8,591
3.	Tyler Palko	2002-06	86	8,343	8,429
4.	Dan Marino	1979-82	-277	8,597	8,320
5.	Rod Rutherford	2000-03	885	6,724	7,609
6.	Tony Dorsett	1973-76	6,526	0	6,526
7.	John Congemi	1983-86	-116	6,467	6,351
8.	Bill Stull	2005-09	-188	5,252	5,064
9.	Rick Trocano	1977-80	673	4,219	4,892
10.	David Priestley	1999-2001	-88	4,533	4,445

TOP SCORERS

	NAME	SEASONS	TDS	PATS	FGS	POINTS
1.	Tony Dorsett	1973-76	63	1(2 pt.)	0	380
2.	Carson Long	1973-76	0	133	45	268
3.	Conor Lee	2006-08	0	113	50	263
4.	Andy Hastings	1914-16, 1919	30	36	13	255
5.	LeSean McCoy	2007-08	36	0	0	216
	Ray Graham	2009-12	36	0	0	216
7.	Nick Lotz	1998-2001	0	100	38	214
8.	Dan Hutchins	2008-10	0	86	41	209
9.	Larry Fitzgerald	2002-03	34	0	0	204
10.	Elliott Walker	1974-77	33	1(2 pt.)	0	200
11.	Kevin Harper	2009-12	0	72	41	195
12.	Mark Schubert	1977-79	0	95	31	188
13.	Dion Lewis	2009-10	31	0	0	186
14.	George McLaren	1915-18	30	3	0	183
15.	Tom Davies	1918-21	23	37	2	181
16.	Antonio Bryant	1999-2001	30	0	0	180
17.	Chris Ferencik	1995-98	0	91	28	175
18.	Craig Heyward	1984, 1986-87	26	1(2 pt.)	0	158
	Scott Kaplan	1989-92	0	67*	30	158
20.	David Abdul	2002-05	0	83	24	155
21.	Dietrich Jells	1991-95	25	0	0	150
	Kevan Barlow	1997-2000	25	0	0	150
	Josh Cummings	2004-05	0	54	32	150

*includes one 2-pt. conversion

ANNUAL LEADERS

RUSHING

YEAR	NAME	ATT.	NET YARDS
1914	Andy Hastings	*	252
1915	Andy Hastings	*	503
1916	James DeHart	*	786
1917	George McLaren	*	782
1918	Tom Davies	*	361
1919	Tom Davies	*	650
1920	Tom Davies	*	413
1921	Orville Hewitt	*	454
1922	Orville Hewitt	*	609
1923	Andrew Gustafson	*	493
1924	Andrew Gustafson	*	432
1925	Gibby Welch	*	589
1926	Gibby Welch	*	815
1927	Allan Booth	*	659
1928	Josh Williams	*	777
1929	Toby Uansa	*	964
1930	Warren Heller	*	491
1931	Warren Heller	*	744
1932	Warren Heller	*	684
1933	Henry Weisenbaugh	*	427
1934	Mike Nicksick (Nixon)	*	779
1935	Herbert Randour	*	569
1936	Marshall Goldberg	*	886
1937	Marshall Goldberg	*	698
1938	Dick Cassiano	*	739
1939	Dick Cassiano	*	492
1940	Edgar Jones	104	447
1941	Edgar Jones	131	500
1942	William Dutton	209	575
1943	Thomas Kalmanir	41	301
1944	Donald Matthews	49	284
1945	Jimmy Joe Robinson	83	273
1946	William Abraham	71	295
1947	Lou Ceconi	55	114
1948	Lou Ceconi	104	292
1949	Lou Ceconi	113	397
1950	Joe Capp	62	258
1951	Louis Cimaroli	89	399
1952	Billy Reynolds	133	748
1953	Bobby Epps	100	424
1954	Henry Ford	95	322
1955	Louis Cimaroli	57	339
1956	Corny Salvaterra	123	504
1957	Fred Riddle	76	407
1958	Dick Haley	93	311
1959	Fred Cox	47	392
1960	Bob Clemens	74	349
1961	Rick Leeson	103	452
1962	Rick Leeson	104	481
1963	Fred Mazurek	132	646
1964	Barry McKnight	129	551
1965	Barry McKnight	124	406
1966	Mike Raklewicz	110	324
1967	Gary Cramer	78	312
1968	Dennis Ferris	120	472
1969	Tony Esposito	201	743
1970	Tony Esposito	160	623
1971	Lou Julian	101	368
1972	Stan Ostrowski	140	493
1973	Tony Dorsett	318	1,686
1974	Tony Dorsett	220	1,004
1975	Tony Dorsett	255	1,686
1976	Tony Dorsett	370	2,150
1977	Elliott Walker	172	1,025
1978	Freddie Jacobs	152	634
1979	Randy McMillan	184	802

RUSHING (continued)

YEAR	NAME	ATT.	NET YARDS
1980	Randy McMillan	147	692
1981	Bryan Thomas	217	1,132
1982	Bryan Thomas	219	955
1983	Joe McCall	197	961
1984	Craig Heyward	123	539
1985	Charles Gladman	194	1,085
1986	Craig Heyward	171	756
1987	Craig Heyward	387	1,791
1988	Curvin Richards	207	1,228
1989	Curvin Richards	232	1,282
1990	Curvin Richards	145	682
1991	Jermaine Williams	137	682
1992	Tim Colicchio	139	743
1993	Curtis Martin	210	1,075
1994	Billy West	252	1,358
1995	Demetrius Harris	137	610
1996	Billy West	145	687
1997	Dwayne Schulters	169	861
1998	Kevan Barlow	121	533
1999	Kevan Barlow	141	630
2000	Kevan Barlow	219	1,167
2001	Raymond Kirkley	166	672
2002	Brandon Miree	214	943
2003	Brandon Miree	115	573
2004	Raymond Kirkley	154	560
2005	LaRod Stephens-Howling	96	434
2006	LaRod Stephens-Howling	178	893
2007	LeSean McCoy	276	1,328
2008	LeSean McCoy	308	1,488
2009	Dion Lewis	325	1,799
2010	Dion Lewis	219	1,061
2011	Ray Graham	164	958
2012	Ray Graham	222	1,042
2013	James Conner	146	799

*not available

PASSING

YEAR	NAME	ATT.	COMP.	INT.	YD.	TD
1914	George Kenneth Fry	20	8	*	176	*
1915	Guy Williamson	10	6	*	117	*
1916	Andy Hastings	16	7	*	132	*
1917	George McLaren	24	11	*	136	*
1918	Tom Davies	14	7	*	114	*
1919	Tom Davies	19	5	*	80	*
1920	Tom Davies	19	11	*	171	*
1921	Tom Davies	36	15	*	146	*
1922	W.H. Flanagan	34	17	*	187	*
1923	W.H. Flanagan	67	30	*	406	*
1924	Jesse Brown	29	16	*	180	*
1925	Gibby Welch	26	11	*	182	*
1926	Gibby Welch	56	25	*	357	*
1927	Gibby Welch	55	27	*	439	*
1928	Toby Uansa	16	8	*	82	*
1929	James Rooney	15	5	*	149	*
1930	Warren Heller	17	11	*	198	*
1931	Warren Heller	53	23	*	594	*
1932	Warren Heller	69	16	*	450	*
1933	Howard Odell	47	22	*	302	*
1934	Mike Nicksick (Nixon)	27	9	*	151	*
1935	Herbert Randour	38	11	*	133	*
1936	Marshall Goldberg	19	7	*	92	*
1937	Marshall Goldberg	11	6	*	76	*
1938	Emil Narick	10	4	*	114	*
1939	Emil Narick	41	22	*	280	*
1940	Edgar Jones	37	11	6	171	*
1941	Edgar Jones	23	7	2	116	0
1942	William Dutton	95	32	10	610	4
1943	Joseph Mocha	80	34	7	506	1

PASSING (continued)

YEAR	NAME	ATT.	COMP.	INT.	YD.	TD
1944	Paul Rickards	178	84	20	897	4
1945	William Wolff	83	32	7	499	1
1946	Carl DePasqua	41	13	6	247	2
1947	Robert Lee	25	10	4	121	0
1948	Lou Ceconi	87	30	9	542	5
1949	Lou Ceconi	91	35	6	656	6
1950	Bob Bestwick	113	62	16	757	7
1951	Bob Bestwick	178	99	11	1,165	7
1952	Rudy Mattioli	122	52	7	534	5
1953	Henry Ford	80	33	7	305	3
1954	Corny Salvaterra	57	19	8	286	3
1955	Corny Salvaterra	54	25	8	329	4
1956	Corny Salvaterra	88	33	10	500	7
1957	Bill Kaliden	93	40	5	519	2
1958	Ivan Tonic	69	49	8	641	4
1959	Ivan Tonic	133	56	13	667	8
1960	Jim Traficant	57	29	2	407	4
1961	Jim Traficant	67	32	5	437	2
1962	Jim Traficant	88	39	7	611	3
1963	Fred Mazurek	127	74	7	949	5
1964	Fred Mazurek	93	53	8	686	3
1965	Ken Lucas	268	144	15	1,921	10
1966	Ed James	193	91	16	1,162	7
1967	Bob Bazylak	124	55	8	679	2
1968	Dave Havem	287	140	20	1,810	7
1969	Jim Friedl	263	128	21	1,277	11
1970	John Hogan	140	72	6	801	3
1971	Dave Havem	207	108	10	1,197	11
1972	John Hogan	192	91	11	1,250	14
1973	Bill Daniels	176	84	14	1,170	3
1974	Bill Daniels	127	71	8	919	9
1975	Robert Haygood	78	42	4	687	4
1976	Matt Cavanaugh	110	65	3	1,046	9
1977	Matt Cavanaugh	187	110	6	1,844	15
1978	Rick Tocco	283	138	14	1,648	5
1979	Dan Marino	222	130	9	1,680	10
1980	Dan Marino	224	116	14	1,609	15
1981	Dan Marino	380	226	23	2,876	37
1982	Dan Marino	378	221	23	2,432	17
1983	John Congemi	286	170	8	1,940	16
1984	John Congemi	174	93	7	1,102	9
1985	John Congemi	241	122	11	1,377	11
1986	John Congemi	293	165	6	2,048	11
1987	Sal Genilla	145	80	8	1,051	7
1988	Darnell Dickerson	213	104	8	1,599	7
1989	Alex Van Pelt	347	192	12	2,881	17
1990	Alex Van Pelt	351	201	17	2,427	14
1991	Alex Van Pelt	398	227	14	2,796	15
1992	Alex Van Pelt	407	245	17	3,163	20
1993	John Ryan	203	115	8	1,282	6
1994	John Ryan	144	87	6	1,294	14
1995	John Ryan	232	115	15	1,439	9
1996	Matt Lytle	214	105	6	1,249	8
1997	Pete Gonzalez	374	211	9	2,829	31
1998	Matt Lytle	306	159	14	2,092	16
1999	David Priestley	158	92	3	1,305	6
2000	John Turman	269	148	8	2,482	20
2001	David Priestley	312	183	8	2,399	20
2002	Rod Rutherford	367	192	12	2,783	22
2003	Rod Rutherford	413	247	14	3,679	37
2004	Tyler Palko	409	230	7	3,067	24
2005	Tyler Palko	441	193	9	2,392	17
2006	Tyler Palko	322	155	9	2,871	25
2007	Pat Bostick	252	220	13	1,500	8
2008	Bill Stull	330	188	10	2,356	9
2009	Bill Stull	321	209	8	2,633	21
2010	Timo Sunseri	346	223	9	2,572	16
2011	Timo Sunseri	385	247	11	2,616	10
2012	Timo Sunseri	393	256	3	2,288	21
2013	Tom Savage	389	238	9	2,958	21

*not available

RECEIVING

YEAR	NAME	REC.	YARDS	TD
1914	Philip Dillon	*	101	*
1915	James DeHart	*	74	*
1916	James Herron	*	64	*
1917	Ralph Gougler	*	130	*
1918	Tom Davies	*	102	*
1919	James DeHart	*	64	*
1920	Thomas Holleran	*	115	*
1921	Thomas Holleran	*	181	*
1922	John Anderson	*	79	*
1923	Karl Bohren	*	216	*
1924	Jack Harding	*	81	*
1925	John Kifer	*	109	*
1926	Gibby Welch	*	118	*
1927	Albert Guarino	*	198	*
1928	Joseph Donchess	*	49	*
1929	Joseph Donchess	*	65	*
1930	Edward Baker	*	234	*
1931	Paul Reider	*	379	*
1932	Joseph Skladany	*	162	*
1933	Mike Nicksick (Nixon)	*	119	*
1934	Harvey Rooker	*	106	*
1935	Frank Souchak	*	68	*
1936	Fabian Hoffman	*	132	*
1937	Lawrence Peace	*	58	*
1938	Robert Thurbon	*	82	*
1939	Robert Thurbon	*	165	*
1940	Jack Goodridge	6	117	0
1941	Walt West	4	16	0
1942	Walt West	9	116	1
1943	James Maloney	14	181	0
1944	Donald Matthews	16	136	0
1945	Jimmy Joe Robinson	11	160	0
1946	Bill McPeak	13	235	2
1947	Lou Cecconi	8	90	1
1948	Leo Skladany	11	159	1
1949	Nick DeRosa	11	238	1
1950	Billy Reynolds	11	130	1
1951	Chris Warriner	37	502	5
1952	Billy Reynolds	14	132	1
1953	Dick Dietrick	13	139	0
1954	Henry Ford	5	103	1
1955	Joe Walton	16	241	8
1956	Joe Walton	21	360	6
1957	Dick Scherer	20	403	4
1958	Mike Ditka	18	252	1
1959	Mike Ditka	16	249	4
1960	Mike Ditka	11	229	2
1961	John Kuprok	18	247	1
1962	Paul Martha	12	246	2
1963	Joe Kuzneski	21	258	2
1964	Eric Crabtree	14	255	2
1965	Eric Crabtree	45	724	4
1966	Bob Longo	46	732	5
1967	Bob Longo	40	548	2
1968	Harry Orszulak	50	725	4
1969	Steve Moyer	48	437	3
1970	Dennis Ferris	35	506	3
1971	Joel Klimek	39	452	1
1972	Todd Toeper	34	531	3
1973	Bruce Murphy	20	325	0
1974	Bruce Murphy	25	400	3
1975	Jim Corbett	24	322	2
1976	Jim Corbett	34	538	2
1977	Gordon Jones	45	793	9
1978	Gordon Jones	45	666	3
1979	Benjie Pryor	45	588	3
1980	Benjie Pryor	47	574	4
1981	Julius Dawkins	46	767	16
1982	Bryan Thomas	54	404	1
1983	Bill Wallace	45	727	8

ALL-PURPOSE YARDS (since 1979)

YEAR	NAME	RUSHING	REC.	INT.	PUNT RET.	KO RET.	TOTAL
1979	Randy McMillan	802	184	0	0	0	986
1980	Dwight Collins	20	827	0	0	87	934
1981	Bryan Thomas	1,132	451	0	0	0	1,583
1982	Bryan Thomas	955	404	0	0	0	1,459
1983	Joe McCall	961	253	0	0	0	1,214
1984	Craig Heyward	539	70	0	0	154	763
1985	Charles Gladman	1,085	52	0	0	0	1,137
1986	Craig Heyward	756	361	0	0	0	1,117
1987	Craig Heyward	1,791	207	0	0	0	1,998
1988	Curvin Richards	1,228	29	0	0	200	1,457
1989	Curvin Richards	1,282	222	0	0	7	1,511
1990	Olanda Truitt	35	895	0	28	0	958
1991	Steve Israel	0	0	127	119	575	821
1992	Dietrich Jells	34	1,091	0	0	0	1,125
1993	Curtis Martin	1,075	249	0	0	0	1,324
1994	Billy West	1,358	14	0	0	0	1,372
1995	Dietrich Jells	19	789	0	0	206	1,014
1996	Dwayne Schulters	555	21	0	0	268	844
1997	Dwayne Schulters	861	208	0	0	438	1,507
1998	Hank Poteat	0	0	53	131	764	948
1999	Latef Grim	0	1,106	0	0	0	1,106
2000	Antonio Bryant	0	1,457	0	192	0	1,649
2001	Antonio Bryant	0	760	0	207	0	967
2002	Brandon Miree	943	123	0	0	0	1,066
2003	Larry Fitzgerald	7	1,672	0	0	0	1,679
2004	Greg Lee	0	1,297	0	0	0	1,297
2005	Greg Lee	0	962	0	0	0	962
2006	LaRod Stephens-Howling	893	231	0	0	31	1,155
2007	LeSean McCoy	1,328	244	0	0	0	1,572
2008	LeSean McCoy	1,488	305	0	0	16	1,809
2009	Dion Lewis	1,929	189	0	0	0	1,988
2010	Ray Graham	722	213	0	0	501	1,636
2011	Ray Graham	958	200	0	0	35	1,193
2012	Ray Graham	1,042	340	0	0	0	1,382
2013	Tyler Boyd	108	1,174	0	69	425	1,776

YEAR	NAME	REC.	YARDS	TD
1984	Bill Wallace	43	610	8
1985	Chuck Scales	34	446	4
1986	Bill Osborn	33	414	3
1987	Reggie Williams	31	535	3
1988	Henry Tuten	37	571	3
1989	Henry Tuten	41	975	6
1990	Olanda Truitt	49	895	6
1991	Dave Moore	51	505	1
1992	Dietrich Jells	55	1,091	8
1993	Curtis Martin	33	249	1
1994	Billy Davis	51	731	9
1995	Dietrich Jells	48	789	8
1996	Jake Hoffart	39	667	5
1997	Jake Hoffart	69	852	9
1998	Latef Grim	60	906	9
1999	Latef Grim	75	1,106	4
2000	Antonio Bryant	73	1,457	13
2001	Antonio Bryant	49	760	11
2002	Larry Fitzgerald	69	1,005	12
2003	Larry Fitzgerald	92	1,672	22
2004	Greg Lee	68	1,297	10
2005	Greg Lee	49	962	7
2006	Derek Kinder	57	847	6
2007	T.J. Porter	37	329	0
2008	Derek Kinder	36	422	3
2009	Jon Baldwin	57	1,111	8
2010	Jon Baldwin	53	822	5
2011	Devin Street	53	754	2
2012	Devin Street	73	975	5
2013	Tyler Boyd	85	1,174	7

*not available
 Note: From 1914-39 receptions were based on yardage; receptions are based on number from 1940-present.

INTERCEPTIONS

YEAR	NAME	NO.	YARDS	TD
1914	W.E. Miller	*	110	1
1915	James DeHart	*	31	0
1916	Andy Hastings	*	63	1
1917	Carl Miksch	*	15	0
1918	William Harrington	*	7	0
1919	Tom Davies	*	151	1
1920	Tom Davies	*	70	1
1921	Orville Hewitt	*	75	1
1922	Orville Hewitt	*	70	1
1923	Karl Bohren	*	79	1
1924	Carl McCutcheon	*	32	0
1925	Andrew Gustafson	*	53	0
1926	James Hagan	*	45	0
1927	Lester Cothen	*	54	1
1928	Toby Uansa	*	98	0
1929	Toby Uansa	*	80	1
1930	Edward Baker	*	24	0
1931	Richard Matesic	*	91	1
1932	Henry Weisenbaugh	*	38	0
	Theodore Dailey	*	38	1
1933	Isadore Weinstock	*	50	1
1934	T. Arnold Greene	*	54	0
1935	Frank Souchak	*	41	0
1936	Bill Daddio	*	70	1
1937	Marshall Goldberg	*	55	1
1938	Dick Cassiano	*	22	0
1939	Ben Kish	2	15	0
1940	George Kracum	6	73	0
1941	Edgar Jones	6	224	2
1942	Jack Stetler	6	79	0
1943	Richard Trachok	2	22	0

ANNUAL LEADERS

INTERCEPTIONS (continued)

YEAR	NAME	NO.	YARDS	TD
1944	Bernard Sniscak	4	57	0
1945	Edward Zimovnan	2	33	0
1946	Carl DePasqua	5	46	0
1947	Bill McPeak	2	26	0
1948	Lou "Bimbo" Ceconi	4	17	0
1949	Carl DePasqua	6	52	0
1950	Billy Reynolds	7	123	0
1951	Joe Schmidt	3	29	0
1952	Bob Rabley	4	81	0
1953	Henry Ford	4	66	0
1954	Corny Salvaterra	2	35	0
1955	Robert Grier	2	18	0
1956	Jim Theodore	4	62	0
1957	Dick Haley	3	14	0
1958	Joe Pallekines	4	35	0
1959	Jim Cunningham	2	57	0
1960	Ed Sharockman	2	64	0
	Andy Kuzneski	2	6	0
	Fred Cox	2	39	0
1961	Steve Jastrzembki	1	40	1
1962	Paul Marth	1	54	1
1963	Eric Crabtree	3	8	0
1964	Joe Pohl	3	20	0
1965	Mickey Depp	3	20	0
1966	Joe Curtin	5	31	0
1967	Paul Killian	2	38	0
1968	Bryant Salter	2	24	0
1969	David Dibley	3	66	0
1970	Bryant Salter	4	62	0
1971	Bill Adams	3	83	0
1972	Mike Bulino	3	17	0
1973	Dennis Moorhead	3	104	0
1974	Glenn Hodge	3	4	0
1975	Jeff Delaney	3	27	0
1976	Bob Jury	10	95	0
1977	Bob Jury	8	171	0
1978	Mike Balzer	4	19	0
	Jeff Delaney	4	13	0
1979	Terry White	5	37	0
1980	Lynn Thomas	5	20	0
1981	Tom Flynn	5	77	0
1982	Troy Hill	3	19	0
1983	Troy Benson	4	21	0
1984	Troy Benson	3	47	0
1985	Teryl Austin	7	186	0
1986	Billy Owens	4	106	2
1987	Troy Washington	2	50	0
1988	Alonzo Hampton	5	26	0
1989	Robert Bradley	4	46	0
	Alonzo Hampton	4	6	0
1990	Doug Hetzler	4	33	1
1991	Steve Israel	6	127	1
1992	Vernon Lewis	3	9	0
1993	Maurice Williams	3	8	0
	David Sumner	3	0	0
1994	Denorse Mosley	6	27	0
1995	John Jenkins	4	51	0
1996	Rasshad Whitmill	2	61	0
1997	John Jenkins	4	16	0
1998	Hank Poteat	6	53	0
1999	Hank Poteat	3	56	0
2000	Shawn Robinson	6	-6	0
2001	Torrie Cox	2	39	0
	Mark Ponko	2	3	0
2002	Shawntae Spencer	3	49	0
2003	William "Tutu" Ferguson	3	9	0
2004	Malcolm Postell	4	119	3
2005	Darrelle Revis	4	12	0
2006	H.B. Blades	2	4	0
	Darrelle Revis	2	76	2
2007	Aaron Berry	2	1	0
2008	Dom DeCicco	4	0	0

INTERCEPTIONS (continued)

YEAR	NAME	NO.	YARDS	TD
2009	Jarred Holley	3	6	0
	Elijah Fields	3	59	0
	Dom DeCicco	3	-3	0
2010	Dom DeCicco	5	36	0
	Jarred Holley	5	10	0
2011	Chas Alecxih	1	47	0
	Todd Thomas	1	39	0
	Jarred Holley	1	26	0
	K'Wawn Williams	1	5	0
	Jason Hendricks	1	1	0
	Brandon Lindsey	1	0	0
	Andrew Taglianetti	1	0	0
	Carl Fleming	1	-2	0
2012	Jason Hendricks	6	64	0
2013	Ray Vinopal	3	60	0

* not available
 Note: From 1914-38 interceptions were based on return yardage; interceptions are based on number from 1939-present.

SCORING

YEAR	NAME	TD	PAT	FG	2-PT.	PTS
1914	Andy Hastings	5	11	5	0	56
1915	Andy Hastings	11	5	1	0	74
1916	Andy Hastings	6	10	5	0	61**
1917	George McLaren	13	1	0	0	79
1918	George McLaren	6	2	0	0	38
	Tom Davies	5	8	0	0	38#
1919	Andy Hastings	8	10	2	0	64
1920	Tom Davies	10	14	1	0	77##
1921	Tom Davies	4	9	0	0	33
1922	W.H. Flanagan	7	0	0	0	42
1923	Andrew Gustafson	3	0	0	0	18
1924	Andrew Gustafson	4	0	0	0	24
1925	Andrew Gustafson	6	6	5	0	51*
1926	Gibby Welch	10	10	0	0	70
1927	Allan Booth	10	18	1	0	81
1928	Josh Williams	7	0	0	0	42
1929	Toby Unsa	10	1	0	0	61**
1930	Franklin Hood	8	0	0	0	48
1931	Warren Heller	11	0	0	0	66
1932	Warren Heller	8	0	0	0	48
1933	Henry Weisenbaugh	5	1	0	0	31**
1934	Isadore Weinstock	9	9	0	0	63
1935	Frank Patrick	9	7	4	0	73
1936	Marshall Goldberg	6	0	0	0	36**
1937	Frank Patrick	7	1	0	0	43
1938	Dick Cassiano	11	0	0	0	66
1939	Dick Cassiano	6	0	0	0	36
1940	Edgar Jones	4	1-2	0	0	25
1941	Edgar Jones	6	1-1	0	0	37***
1942	William Dutton	6	0	0	0	36
1943	Jack Itzel	5	0-1	0	0	30
1944	Thomas Kalmar	5	0	0	0	30
1945	Michael Roussos	5	5-8	0	0	35
1946	Lou Ceconi	4	4-8	0	0	28***
1947	Carl DePasqua	1	0	0	0	6
	Bill McPeak	1	0	0	0	6
	Anthony DiMatteo	1	0	0	0	6
	Lou Ceconi	1	0	0	0	6
1948	Robert Becker	5	0	0	0	30
1949	Jimmy Joe Robinson	7	0	0	0	42
1950	Nick DeRosa	3	0	0	0	18
1951	Louis Cimarolli	6	0	0	0	36
	Chris Warriner	6	0	0	0	36
1952	Bobby Epps	6	0	0	0	36
1953	Bobby Epps	4	0	0	0	24
1954	Henry Ford	3	0	0	0	18
1955	Joe Walton	8	0	0	0	48
1956	Corny Salvaterra	6	1-1	0	0	37
	Joe Walton	6	1-1	0	0	37

SCORING (continued)

YEAR	NAME	TD	PAT	FG	2-PT.	PTS
1957	Dick Scherer	5	0	0	0	30###
1958	Dick Haley	7	0	0	0	42
1959	Fred Cox	5	8-10	1-2	0	41
1960	Fred Cox	3	15-16	3-8	0	42
1961	Rich Leeson	4	0	0	0	24
1962	Paul Marth	7	0	0	1	44**
1963	Fred Mazurek	7	0	0	2	46
1964	Barry McKnight	8	0	0	1	50
1965	Eric Crabtree	7	0	0	1	44
1966	Bob Longo	5	0	0	0	30
1967	Joe McCain	2	5-6	0	0	17
1968	Harry Orszulak	4	0	0	0	24
1969	Dennis Ferris	7	0	0	0	42
1970	Dennis Ferris	9	0	0	0	54
1971	Steve Moyer	5	0	0	1	32
1972	Stan Ostrowski	4	0	0	1	26
1973	Tony Dorsett	13	0	0	0	78
1974	Tony Dorsett	11	0	0	0	66
1975	Tony Dorsett	16	0	0	0	96
1976	Tony Dorsett	23	0	0	1	140
1977	Elliott Walker	15	0	0	0	90
1978	Fred Jacobs	9	0	0	0	54
1979	Mark Schubert	0	20-31	14-19	0	62
1980	David Trout	0	39-42	15-20	0	84
1981	Julius Dawkins	16	0	0	0	96
1982	Eric Schubert	0	36-37	11-21	0	69
1983	Bill Wallace	8	0	0	0	48
1984	Bill Wallace	8	0	0	0	48
1985	Charles Gladman	6	0	0	0	36
1986	Jeff VanHorne	0	29-29	11-17	0	62
1987	Craig Heyward	13	0	0	0	78
1988	Scott Kaplan	0	23-23	10-15	0	53
1989	Ed Frazier	0	35-36	14-20	0	77
1990	Scott Kaplan	0	21-21	9-13	1	50
1991	Scott Kaplan	0	22-25	11-20	0	55
1992	Sean Conley	0	27-31	16-19	0	75
1993	Curtis Martin	8	0	0	2	52
1994	David Merrick	0	20-23	14-21	0	62
1995	Chris Ferencik	0	23-24	12-13	0	59
1996	Dwayne Schulters	10	0	0	0	60
1997	Terry Murphy	13	0	0	0	78
1998	Latef Grim	10	0	0	0	60
1999	Nick Lotz	0	30-33	13-17	0	69
2000	Antonio Bryant	13	0	0	0	78
2001	Nick Lotz	0	35-36	13-19	0	74
2002	Larry Fitzgerald	12	0	0	0	72
2003	Larry Fitzgerald	22	0	0	0	132
2004	Josh Cummings	0	35-37	18-27	0	89
2005	Josh Cummings	0	19-19	14-19	0	61
2006	Conor Lee	0	47-47	12-14	0	83
2007	LeSean McCoy	15	0	0	0	90
2008	LeSean McCoy	21	0	0	0	126
2009	Dan Hutchins	0	46-48	23-29	0	115
2010	Dan Hutchins	0	40-40	18-25	0	94
2011	Kevin Harper	0	32-33	21-31	0	95
2012	Kevin Harper	0	40-40	20-27	0	100
2013	Chris Blewitt	0	40-41	14-18	0	82

Includes touchdowns on kickoff, punt and interception returns

Includes two touchdowns on punt returns

Includes one touchdown on blocked punt

* Includes one touchdown on fumble return

** Includes one touchdown on interception return

*** Includes one touchdown on kickoff return

**** Includes two touchdowns on interception returns



NAME	YEAR(S)	W	L	T	PCT.
No Coach	1890-92	7	9	0	.438
Anson F. Harrold	1893	1	4	0	.200
No Coach	1894	1	1	0	.500
J.P. Linn	1895	1	6	0	.143
George W. Hoskins	1896	3	6	0	.333
Thomas Gawthrop Trenchard	1897	1	3	0	.250
Dr. Fred A. Robinson	1898-99	8	3	2	.692
Dr. M. Roy Jackson	1900	5	4	0	.556
Wilbur D. Hockensmith	1901	7	2	1	.750
Frederick Joseph Croluis	1902	5	6	1	.458
Arthur St. Ledger Mosse	1903-05	20	10	1	.661
E.R. Wingard	1906	6	4	0	.600
John A. Moorhead	1907	8	2	0	.800
Joseph H. Thompson	1908-12	30	14	2	.674
Joseph M. Duff, Jr.	1913-14	14	3	1	.806
Glenn Scobey "Pop" Warner	1915-23	60	12	4	.816
Dr. John B. "Jock" Sutherland	1924-38	111	20	12	.818
Charles W. Bowser	1939-42	14	20	1	.414
Clark D. Shaughnessy	1943-45	10	17	0	.370
Wesley E. Fesler	1946	3	5	1	.389
Walter S. Milligan	1947-49	13	14	0	.481
Leonard J. Casanova	1950	1	8	0	.111
Tom Hamilton	1951, 1954	7	9	0	.438
Lowell P. "Red" Dawson	1952-54	9	11	1	.452
John P. Michelosen	1955-65	56	49	7	.531
David R. Hart	1966-68	3	27	0	.100
Carl A. DePasqua	1969-72	13	29	0	.310
John Majors	1973-76	33	13	1	.713
Jackie Sherrill	1977-81	50	9	1	.842
Serafino "Foge" Fazio	1982-85	25	18	3	.576
Mike Gottfried	1986-89	26	17	2	.600
Paul Hackett	1989-92	13	20	1	.397
Sal Sunseri	1992	0	1	0	.000
John Majors	1993-96	12	32	0	.273
Walt Harris	1997-2004	52	44	0	.542
Dave Wannstedt	2005-10	42	31	0	.575
Phil Bennett	2010	1	0	0	1.000
Todd Graham	2011	6	6	0	.500
Keith Patterson	2011	0	1	0	.000
Paul Chryst	2012-13	13	13	0	.500
Totals		690	503	42	.576

TOP 5 ALL-TIME COACHING RECORDS BY WINNING PERCENTAGE*

YEARS	NAME	W	L	T	PCT.
1977-1981	Jackie Sherrill	50	9	1	.842
1924-1938	Dr. John B. "Jock" Sutherland	111	20	12	.818
1915-1923	Glenn Scobey "Pop" Warner	60	12	4	.816
1908-1912	Joseph H. Thompson	30	14	2	.674
1986-1989	Mike Gottfried	26	17	2	.600

*must have served at least four seasons

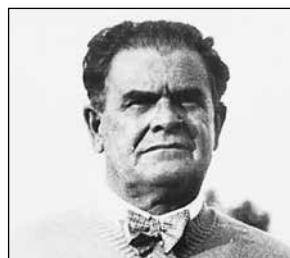

Clockwise from upper left: Jackie Sherrill, John Majors, John Michelosen, Glenn "Pop" Warner, Dr. John B. "Jock" Sutherland and Walt Harris

MEDIA INFORMATION

2014 PREVIEW

COACHING STAFF

PLAYER PROFILES

2013 SEASON IN REVIEW

RECORD BOOK

PITT HISTORY

PRO FOOTBALL

THIS IS PITT

AIR FORCE (0-2-0)		
DATE	PITT	AIR FORCE
Oct. 26, 1968	14	27
Sept. 23, 1972	@ 13	41

AKRON (2-0-0)		
DATE	PITT	AKRON
1900	17	0
Oct. 3, 1998	35	0

ALLEGHENY (8-2-0)		
DATE	PITT	ALLEGHENY
1901	11	0
1901	0	15
1902	0	6
1906	74	0
Oct. 30, 1915	42	7
Nov. 4, 1916	46	0
Sept. 25, 1926	9	7
Oct. 29, 1927	62	0
Oct. 20, 1928	29	0
Oct. 26, 1929	@ 40	0

ALLEGHENY A.A. (1-2-0)		
DATE	PITT	ALLEGHENY A.A.
1890	0	38
1893	4	0
1902	5	15

ALLEGHENY A.C. (1-0-0)		
DATE	PITT	ALLEGHENY A.C.
1902	29	0

ARIZONA (1-0-0)		
DATE	PITT	ARIZONA
Dec. 25, 1979*	16	10

*Fiesta Bowl

ARIZONA STATE (0-1-0)		
DATE	PITT	ARIZONA STATE
Dec. 21, 1973*	7	28

*Fiesta Bowl

ARMY (19-6-2)		
DATE	PITT	ARMY
Nov. 14, 1931	26	0
Oct. 15, 1932	@ 18	13
Nov. 9, 1935	29	6
Oct. 14, 1944	@ 7	69
Oct. 18, 1952	@ 22	14
Nov. 17, 1956	20	7
Oct. 19, 1957	@ 13	29
Oct. 25, 1958	14	14
Nov. 12, 1960	7	7
Nov. 17, 1962#	@ 7	6
Nov. 16, 1963	28	0
Nov. 14, 1964	@ 24	8
Oct. 22, 1966	@ 0	28
Nov. 18, 1967	12	21
Nov. 16, 1968	0	26
Nov. 15, 1969	@ 15	6
Nov. 13, 1971	@ 14	17
Nov. 17, 1973	@ 34	0
Oct. 18, 1975	@ 52	20
Nov. 6, 1976	37	7
Nov. 12, 1977*	52	26
Nov. 18, 1978	35	17
Nov. 17, 1979	@ 40	0
Nov. 15, 1980	@ 45	7
Nov. 14, 1981	48	0
Nov. 13, 1982	@ 24	6
Nov. 12, 1983	38	7

#at Yankee Stadium
*at East Rutherford

BALL STATE (1-0-0)		
DATE	PITT	BALL STATE
Sept. 13, 2003	42	21

BAYLOR (2-2-0)		
DATE	PITT	BAYLOR
Sept. 30, 1961	13	16
Sept. 29, 1962	@ 24	14
Sept. 26, 1970	@ 15	10
Sept. 22, 1973	14	20

BELLEVUE OUTING (0-1-0)		
DATE	PITT	BELLEVUE OUTING
1903	2	6

BETHANY (8-0-0)		
DATE	PITT	BETHANY
1899	5	0
1904	21	0
1905	48	0
1908	27	0
Oct. 6, 1917	40	0
Oct. 6, 1928	53	0
Oct. 23, 1943	18	0
Oct. 7, 1944	50	13

BOSTON COLLEGE (16-13-0)		
DATE	PITT	BOSTON COLLEGE

Nov. 7, 1959	@ 22	14
Nov. 14, 1970	6	21
Oct. 23, 1971	@ 22	40
Oct. 21, 1972	35	20
Oct. 20, 1973	@ 28	14
Oct. 19, 1974	35	11
Oct. 1, 1977	@ 45	7
Oct. 7, 1978	@ 32	15
Oct. 6, 1979	28	7
Sept. 13, 1980	14	6
Oct. 31, 1981	@ 29	24
Sept. 21, 1985	22	29
Oct. 3, 1987	10	13
Oct. 1, 1988	@ 31	34
Sept. 9, 1989	@ 29	10
Sept. 8, 1990	29	6
Nov. 2, 1991	@ 12	38
Nov. 13, 1993	0	33
Sept. 24, 1994	9	21
Oct. 7, 1995	@ 0	17
Oct. 31, 1996	20	13
Nov. 1, 1997	@ 21	22
Nov. 14, 1998	15	23
Oct. 16, 1999	@ 16	20
Oct. 21, 2000*	42	26
Oct. 20, 2001	@ 7	45
Oct. 26, 2002	19	16 (OT)
Nov. 1, 2003	@ 24	13
Oct. 16, 2004	20	17 (OT)

*Three Rivers Stadium

BOWLING GREEN (3-1-0)		
DATE	PITT	BOWLING GREEN
Sept. 4, 1999	30	10
Sept. 9, 2000	@ 34	16
Aug. 30, 2008	17	27
Dec. 26, 2013*	30	27

*Little Caesars Pizza Bowl

BRIGHAM YOUNG (1-1-0)		
DATE	PITT	BRIGHAM YOUNG
Sept. 1, 1984	14	20
Sept. 2, 1987	@ 27	17

BUCKNELL (7-2-0)		
DATE	PITT	BUCKNELL
1902	24	0
1907	12	0
1908	22	0
1909	18	6
1912	0	6
1913	0	9
Oct. 28, 1922	7	0
Sept. 29, 1923	@ 21	0
Oct. 6, 1945	38	0

BUFFALO (4-0-0)		
DATE	PITT	BUFFALO
Sept. 6, 2008	27	16
Sept. 12, 2009	@ 54	27
Sept. 3, 2011	35	16
Oct. 20, 2012	@ 20	6

BUTLER Y. (1-0-0)		
DATE	PITT	BUTLER Y.
1905	67	0

CALIFORNIA (3-2-0)		
DATE	PITT	CALIFORNIA
Sept. 17, 1955	27	7
Oct. 6, 1956	@ 0	14
Oct. 6, 1962	@ 26	24
Oct. 5, 1963	35	15
Oct. 1, 1966	@ 15	30

CALIFORNIA (PA) (5-0-0)		
DATE	PITT	CALIFORNIA (PA)
1898	6	0
1900	12	0
1901	15	0
1904	40	0
1905	71	0

CAMP LEE ALL-STARS (1-0-0)		
DATE	PITT	CAMP LEE
Dec. 1, 1917	30	0

CARLISLE (4-4-0)		
DATE	PITT	CARLISLE
1906	0	22
1908	0	6
1909	14	3
1911	0	17
1912	8	45
1913	12	6
1914	10	3
Oct. 16, 1915	45	0

CARNEGIE A.C. (0-1-0)		
DATE	PITT	CARNEGIE A.C.
1895	6	10

ALL-TIME SERIES

CARNEGIE TECH (24-5-1)

DATE	PITT	CARNEGIE TECH
1906	31	0
1907	6	0
1908	22	0
1910	35	0
1914	14	0
Nov. 13, 1915	28	0
Nov. 18, 1916	14	6
Nov. 17, 1917	27	0
Nov. 22, 1919	17	7
Oct. 27, 1923	2	7
Oct. 25, 1924	0	6
Oct. 24, 1925	12	0
Oct. 23, 1926	0	4
Oct. 22, 1927	23	7
Oct. 27, 1928	0	6
Nov. 16, 1929	34	13
Nov. 8, 1930	7	6
Nov. 7, 1931	14	6
Nov. 19, 1932	6	0
Nov. 30, 1933	16	0
Nov. 29, 1934	20	0
Nov. 28, 1935	0	0
Nov. 26, 1936	31	14
Oct. 30, 1937	25	14
Nov. 5, 1938	10	20
Nov. 11, 1939	6	0
Nov. 9, 1940	6	0
Nov. 29, 1941	27	0
Oct. 31, 1942	19	6
Oct. 30, 1943	45	0

CENTRAL FLORIDA (1-0-0)

DATE	PITT	UCF
Oct. 13, 2006	@	52

CENTRE (1-0-0)

DATE	PITT	CENTRE
Nov. 4, 1933		37

CHATHAM FIELD (1-0-0)

DATE	PITT	CHATHAM FIELD
1944	@	26

CINCINNATI (8-4-0)

DATE	PITT	CINCINNATI
Oct. 15, 1921		21
Sept. 30, 1922	@	38
Oct. 13, 1929		35
Sept. 19, 1981		38
Oct. 8, 2005		38
Sept. 8, 2006	@	33
Oct. 20, 2007		24
Nov. 22, 2008	@	21
Dec. 5, 2009		44
Dec. 4, 2010	@	28
Nov. 5, 2011		23
Sept. 6, 2012	@	10

THE CITADEL (1-0-0)

DATE	PITT	THE CITADEL
Sept. 23, 2006		51

CLEMSON (1-0-0)

DATE	PITT	CLEMSON
Dec. 30, 1977*		34

*Gator Bowl

CLEVELAND NAVAL RESERVES (0-1-0)

DATE	PITT	CNR
Nov. 30, 1918	@	9

COLGATE (1-0-0)

DATE	PITT	COLGATE
Oct. 16, 1926		19

CONNECTICUT (4-5-0)

DATE	PITT	UCONN
Sept. 30, 2004	@	17
Nov. 12, 2005		24
Nov. 11, 2006	@	45
Sept. 22, 2007		14
Dec. 6, 2008	@	34
Oct. 10, 2009		24
Nov. 11, 2010	@	28
Oct. 26, 2011		35
Nov. 9, 2012	@	17

CORNELL (2-4-0)

DATE	PITT	CORNELL
1905	@	0
1906	@	0
1907	@	5
1911	@	3
1913	@	20
1914	@	9

D.C. & A.C. (0-3-0)

DATE	PITT	D.C. & A.C.
1895		0
1896		0
1900		0

DICKINSON (2-0-0)

DATE	PITT	DICKINSON
1905		24
1914		96

DRAKE (1-0-0)

DATE	PITT	DRAKE
Oct. 15, 1927	@	32

DUKE (10-8-0)

DATE	PITT	DUKE
Oct. 5, 1929	@	52
Nov. 27, 1937	@	10
Nov. 26, 1938	@	0
Oct. 14, 1939		14
Nov. 30, 1940	@	7
Oct. 25, 1941		7
Oct. 24, 1942		0
Sept. 30, 1950	@	14
Sept. 29, 1951		14
Oct. 22, 1955	@	26
Oct. 20, 1956		27
Oct. 10, 1959		12
Oct. 9, 1965	@	13
Sept. 24, 1966		7
Oct. 4, 1969	@	14
Oct. 4, 1975		14
Oct. 2, 1976	@	44
Sept. 21, 2013	@	58

DUQUESNE (5-2-0)

DATE	PITT	DUQUESNE
1901		18
Oct. 8, 1932		33
Nov. 11, 1933		7
Oct. 17, 1936		0
Oct. 9, 1937		6
Oct. 8, 1938		27
Oct. 21, 1939		13

DUQUESNE A.C. (1-0-0)

DATE	PITT	DUQUESNE A.C.
1898		6

EAST CAROLINA (2-2-0)

DATE	PITT	EAST CAROLINA
Oct. 6, 1984		17
Nov. 18, 1989		47
Oct. 26, 1991	@	23
Oct. 24, 1992		31

EAST END A.A. (0-1-0)

DATE	PITT	EAST END A.A.
1903		0

EAST END GYMNASTICS (0-2-0)

DATE	PITT	EAST END GYM
1891		0
1892		0

EASTERN MICHIGAN (2-0-0)

DATE	PITT	EASTERN MICHIGAN
Sept. 9, 1995		66
Sept. 1, 2007		27

EAST TENNESSEE STATE (1-0-0)

DATE	PITT	ETSU
Sept. 1, 2001		31

EMERALD A.A. (1-0-0)

DATE	PITT	EMERALD A.A.
1895		22

FLORIDA (0-0-1)

DATE	PITT	FLORIDA
Oct. 8, 1977	@	17

FLORIDA INTERNATIONAL (1-0-0)

DATE	PITT	FIU
Oct. 2, 2010		44

FLORIDA STATE (5-4-0)

DATE	PITT	FLORIDA ST.
Nov. 27, 1971	@	13
Sept. 9, 1972		7
Sept. 14, 1974	@	9
Oct. 21, 1978		7
Oct. 11, 1980	@	22
Oct. 17, 1981		42
Sept. 18, 1982	@	37
Oct. 8, 1983		17
Sept. 2, 2013		13

FORDHAM (2-2-3)

DATE	PITT	FORDHAM
Nov. 2, 1935	@ 0	0
Oct. 31, 1936	@ 0	0
Oct. 16, 1937	@ 0	0
Oct. 29, 1938	24	13
Oct. 28, 1939	@ 13	27
Oct. 19, 1940	@ 12	24
Nov. 8, 1941	13	0

FRANKLIN & MARSHALL (1-0-0)

DATE	PITT	F&M
1905	53	0

FURMAN (1-0-0)

DATE	PITT	FURMAN
Sept. 25, 2004	41	38 (OT)

GARDNER-WEBB (1-0-0)

DATE	PITT	GWU
Sept. 22, 2012	55	10

GENEVA (12-6-0)

DATE	PITT	GENEVA
1890	10	4
1891	6	0
1891	4	12
1891	4	6
1892	6	4
1896*	@ 6	0
1901	12	5
1902	2	22
1902	0	30
1903	0	57
1903	0	32
1904	30	0
1905	@ 12	0
Oct. 4, 1919	@ 33	0
Oct. 2, 1920	@ 47	0
Sept. 24, 1921	@ 28	0
Nov. 4, 1922	62	0
Nov. 8, 1924	13	0

*Forfeit

GEORGETOWN (2-0-1)

DATE	PITT	GEORGETOWN
1910	17	0
1914	21	0
Oct. 2, 1926	6	6

GEORGIA (3-0-1)

DATE	PITT	GEORGIA
Sept. 15, 1973	@ 7	7
Sept. 13, 1975	@ 19	9
Jan. 1, 1977*	27	3
Jan. 1, 1982*	24	20

*Sugar Bowl

GEORGIA TECH (5-3-0)

DATE	PITT	GEORGIA TECH
Nov. 23, 1918	32	0
Oct. 25, 1919	16	6
Oct. 23, 1920	10	3
Jan. 2, 1956*	0	7
Dec. 29, 1956**	14	21
Sept. 21, 1974	@ 27	17
Sept. 18, 1976	@ 42	14
Nov. 2, 2013	@ 10	21

*Sugar Bowl

**Gator Bowl

GETTYSBURG (2-0-0)

DATE	PITT	GETTYSBURG
1908	6	0
Oct. 17, 1925	13	0

GRAMBLING (1-0-0)

DATE	PITT	GRAMBLING
Sept. 8, 2007	34	10

GREAT LAKES (0-2-0)

DATE	PITT	GREAT LAKES
Oct. 10, 1942	@ 6	7
Oct. 2, 1943	@ 0	40

GREENSBURG A.A. (1-2-0)

DATE	PITT	GREENSBURG A.A.
1892	6	2
1895	2	42
1897	0	47

GROVE CITY (8-2-1)

DATE	PITT	GROVE CITY
1896	0	12
1898	10	12
1899	16	0
1900	12	0
1902	16	0
1903	0	0
1904	12	0
1906	24	0
Nov. 10, 1923	13	7
Sept. 27, 1924	14	0
Oct. 1, 1927	33	0

HAWAII (0-1-0)

DATE	PITT	HAWAII
Dec. 5, 1992	@ 23	36

HIRAM (1-0-0)

DATE	PITT	HIRAM
1906	66	0

HOLY CROSS (1-0-0)

DATE	PITT	HOLY CROSS
Sept. 27, 1958	17	0

HOUSTON (1-1-0)

DATE	PITT	HOUSTON
Sept. 14, 1996	35	42 (OT)
Sept. 13, 1997	@ 35	24

ILLINOIS (2-6-0)

DATE	PITT	ILLINOIS
Oct. 16, 1943	@ 25	33
Oct. 21, 1944	5	39
Sept. 22, 1945	@ 6	23
Sept. 21, 1946	7	33
Sept. 27, 1947	@ 0	14
Sept. 30, 1967	@ 6	34
Sept. 5, 1981	26	6
Sept. 25, 1982	@ 20	3

INDIANA (2-7-0)

DATE	PITT	INDIANA
Oct. 17, 1942	7	19
Nov. 18, 1944	@ 0	47
Nov. 17, 1945	0	19
Nov. 2, 1946	@ 6	20
Oct. 18, 1947	@ 6	41
Oct. 23, 1948	21	14
Oct. 22, 1949	@ 14	48
Oct. 6, 1951	@ 6	13
Nov. 1, 1952	28	7

INDIANA TEACHERS (1-2-1)

DATE	PITT	INDIANA TEACHERS
1891	0	16
1892	8	6
1894	0	44
1901	0	0

IOWA (3-2-0)

DATE	PITT	IOWA
Oct. 3, 1931	@ 20	0
Oct. 13, 1951	@ 17	34
Sept. 27, 1952	26	14
Sept. 20, 2008	21	20
Sept. 17, 2011	@ 27	31

IOWA STATE (0-1-0)

DATE	PITT	IOWA STATE
Dec. 28, 2000*	29	37

*Insight.com Bowl

J.F. LALUS A.C. (0-1-0)

DATE	PITT	J.F. LALUS A.C.
1899	0	12

JOHNS HOPKINS (2-0-0)

DATE	PITT	JOHNS HOPKINS
Oct. 18, 1924	@ 26	0
Oct. 31, 1925	31	0

KANSAS (3-0-0)

DATE	PITT	KANSAS
Dec. 26, 1975*	33	19
Sept. 15, 1979	24	0
Sept. 20, 1980	@ 18	3

*Sun Bowl

KENT STATE (7-0-0)

DATE	PITT	KENT STATE
Oct. 3, 1970	27	6
Nov. 21, 1987	28	5
Sept. 5, 1992	51	10
Sept. 7, 1996	52	14
Sept. 18, 1999	30	23
Sept. 2, 2000*	30	7
Sept. 6, 2003	43	3

*Three Rivers Stadium

KENTUCKY (1-0-0)

DATE	PITT	KENTUCKY
Jan. 8, 2011*	27	10

*BBVA Compass Bowl

KISKI (1-0-0)

DATE	PITT	KISKI
1892	12	0

ALL-TIME SERIES

LAFAYETTE (3-5-0)		
DATE	PITT	LAFAYETTE
1913	13	0
Oct. 30, 1920	14	0
Oct. 1, 1921	@ 0	6
Oct. 7, 1922	0	7
Oct. 6, 1923	7	0
Oct. 4, 1924	0	10
Oct. 3, 1925	9	20
Oct. 9, 1926	7	17

LATROBE (0-2-0)		
DATE	PITT	LATROBE
1896	0	4
1897	0	30

LEHIGH (2-0-0)		
DATE	PITT	LEHIGH
Oct. 13, 1917	41	0
Nov. 1, 1919	@ 14	0

LOUISVILLE (8-8-0)		
DATE	PITT	LOUISVILLE
Oct. 9, 1976	27	6
Nov. 8, 1980	41	23
Oct. 30, 1982	63	14
Oct. 15, 1983	@ 55	10
Oct. 20, 1990	20	27
Nov. 14, 1992	16	31
Oct. 2, 1993	7	29
Oct. 1, 1994	@ 29	33
Nov. 3, 2005	@ 20	42
Nov. 25, 2006	24	48
Oct. 27, 2007	@ 17	24
Nov. 8, 2008	41	7
Oct. 2, 2009	@ 35	10
Oct. 30, 2010	20	3
Nov. 12, 2011	@ 21	14
Oct. 13, 2012	35	45

MAINE (1-0-0)		
DATE	PITT	MAINE
Sept. 10, 2011	35	29

MANCHESTER A.C. (0-1-0)		
DATE	PITT	MANCHESTER A.C.
1903	6	11

MARIETTA (3-1-0)		
DATE	PITT	MARIETTA
1903	6	45
1907	6	0
1908	7	0
1909	12	0

MARQUETTE (3-0-0)		
DATE	PITT	MARQUETTE
Oct. 19, 1946	7	6
Oct. 16, 1948	21	7
Sept. 19, 1959	@ 21	15

MARYLAND (3-3-0)		
DATE	PITT	MARYLAND
1912	64	0
Oct. 4, 1980	38	9
Sept. 24, 1983	@ 7	13
Sept. 1, 1986	7	10
Oct. 5, 1991	24	20
Oct. 3, 1992	@ 34	47

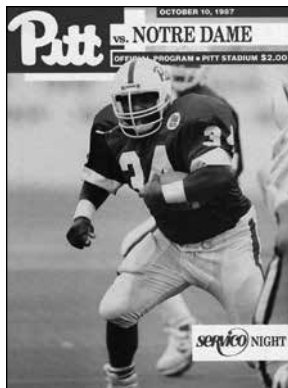

MIAMI (FL) (9-23-1)		
DATE	PITT	MIAMI (FL)
Oct. 28, 1950	0	28
Dec. 7, 1951	@ 21	7
Oct. 29, 1955	7	21
Dec. 8, 1956	@ 14	7
Dec. 7, 1957	@ 13	28
Oct. 8, 1960	17	6
Sept. 16, 1961	@ 10	7
Sept. 15, 1962	14	23
Nov. 30, 1963	@ 31	20
Oct. 17, 1964	@ 20	20
Oct. 23, 1965	28	14
Nov. 11, 1966	@ 14	38
Oct. 21, 1967	0	58
Nov. 1, 1968	@ 0	48
Oct. 24, 1970	28	17
Oct. 16, 1976	36	19
Oct. 20, 1984	@ 7	27
Nov. 8, 1986	10	37
Nov. 11, 1989	3	24
Nov. 3, 1990	@ 0	45
Nov. 6, 1993	7	35
Nov. 12, 1994	@ 12	17
Oct. 21, 1995	16	17
Sept. 28, 1996	@ 0	45
Sept. 18, 1997	21	17
Nov. 19, 1998	@ 10	38
Nov. 6, 1999	3	33
Nov. 11, 2000	@ 7	35
Sept. 27, 2001	21	43
Nov. 21, 2002	@ 21	28
Nov. 29, 2003	14	28
Sept. 23, 2010	3	31
Nov. 29, 2013	31	41

MIAMI (OH) (2-0-0)		
DATE	PITT	MIAMI (OH)
Sept. 26, 1931	61	0
Oct. 15, 1949	35	26

MICHIGAN (0-2-0)		
DATE	PITT	MICHIGAN
Oct. 11, 1941	@ 0	40
Oct. 11, 1947	@ 0	69

MICHIGAN STATE (0-6-1)		
DATE	PITT	MICHIGAN STATE
Oct. 13, 1945	7	12
Nov. 18, 1950	0	19
Oct. 27, 1951	@ 26	53
Oct. 11, 1958	@ 8	22
Sept. 24, 1960	7	7
Sept. 16, 2006	23	38
Sept. 15, 2007	@ 13	17

MINNESOTA (3-9-0)		
DATE	PITT	MINNESOTA
Oct. 21, 1933	@ 3	7
Oct. 20, 1934	7	13
Oct. 28, 1941	@ 0	39
Sept. 26, 1942	@ 7	50
Nov. 1, 1947	@ 0	29
Nov. 12, 1949	7	24
Oct. 31, 1953	@ 14	35
Oct. 2, 1954	7	46
Nov. 3, 1956	@ 6	9
Oct. 4, 1958	@ 13	7
Sept. 28, 1991	@ 14	13
Sept. 26, 1992	41	33

MISSISSIPPI (0-1-0)		
DATE	PITT	OLE MISS
Jan. 5, 2013*	17	38

*BBVA Compass Bowl

MISSOURI (1-0-0)		
DATE	PITT	MISSOURI
Oct. 5, 1940	19	13

MOUNT UNION (5-0-0)		
DATE	PITT	MOUNT UNION
1902	6	0
1904	67	0
1905	57	0
1908	26	4
1909	17	3

MUSKINGUM (1-0-0)		
DATE	PITT	MUSKINGUM
1907	33	0

NATRONA A.C. (1-0-0)		
DATE	PITT	NATRONA A.C.
1898	17	0

NAVY (22-14-3)			
DATE	PITT	NAVY	
Oct. 26, 1912	@	6	13
Oct. 4, 1913	@	0	0
Oct. 10, 1914	@	13	6
Oct. 9, 1915	@	47	12
Oct. 14, 1916	@	20	19
Oct. 14, 1933		34	6
Nov. 17, 1934	@	31	7
Oct. 16, 1954		21	19
Oct. 8, 1955*		0	21
Oct. 28, 1961		28	14
Oct. 17, 1962**		9	32
Oct. 26, 1963	@	12	24
Oct. 24, 1964		14	14
Oct. 16, 1965***		0	12
Oct. 15, 1966		7	24
Oct. 28, 1967		21	22
Oct. 19, 1968	@	16	17
Oct. 11, 1969		46	19
Oct. 10, 1970	@	10	8
Oct. 9, 1971		36	35
Nov. 11, 1972	@	13	28
Oct. 27, 1973		22	17
Oct. 26, 1974	@	13	11
Oct. 25, 1975		0	17
Oct. 23, 1976	@	45	0
Oct. 15, 1977		34	17
Oct. 28, 1978	@	11	21
Oct. 27, 1979		24	7
Oct. 22, 1983	@	21	14
Oct. 27, 1984		28	28
Oct. 26, 1985	@	7	21
Oct. 25, 1986		56	14
Oct. 24, 1987	@	10	6
Oct. 22, 1988		52	6
Oct. 14, 1989		31	14
Oct. 10, 2007		45	48(20T)
Oct. 18, 2008	@	42	21
Sept. 19, 2009		27	14
Oct. 26, 2013	@	21	24

*Baltimore, Md.
 **Norfolk, Va.
 ***Washington, D.C.

NEBRASKA (15-6-3)			
DATE	PITT	NEBRASKA	
Nov. 5, 1921		0	10
Nov. 12, 1927		21	13
Nov. 17, 1928	@	0	0
Oct. 19, 1929	@	12	7
Nov. 1, 1930	@	0	0
Nov. 26, 1931		40	0
Nov. 12, 1932	@	0	0
Nov. 18, 1933		6	0
Nov. 10, 1934	@	25	6
Nov. 16, 1935		6	0
Nov. 14, 1936	@	19	6
Nov. 13, 1937		13	7
Nov. 12, 1938	@	19	0
Nov. 18, 1939		13	14
Nov. 16, 1940		7	9
Nov. 15, 1941	@	14	7
Nov. 14, 1942		6	0
Oct. 10, 1953		14	6
Nov. 13, 1954	@	21	7
Oct. 15, 1955		21	7
Oct. 12, 1957		34	0
Nov. 15, 1958	@	6	14
Sept. 18, 2004		17	24
Sept. 17, 2005	@	6	7

NEW CASTLE TERRORS (0-0-1)			
DATE	PITT	NCT	
1898		6	6

NEW HAMPSHIRE (1-0-0)			
DATE	PITT	UNH	
Sept. 11, 2010		38	16

NEW MEXICO (1-0-0)			
DATE	PITT	NM	
Sept. 14, 2013		49	27

NORTH CAROLINA (3-5-0)			
DATE	PITT	NORTH CAROLINA	
Oct. 5, 1974	@	29	45
Sept. 30, 1978		20	16
Sept. 22, 1979	@	7	17
Sept. 9, 1982*		7	6
Oct. 10, 1998	@	10	29
Nov. 4, 2000*		17	20
Dec. 26, 2009**		19	17
Nov. 16, 2013		27	34

*Three Rivers Stadium
 **Meineke Car Care Bowl

NORTH CAROLINA STATE (5-3-1)			
DATE	PITT	NC STATE	
Nov. 15, 1952		48	6
Nov. 14, 1953		40	6
Dec. 23, 1978*		17	30
Oct. 12, 1985		24	10
Sept. 13, 1986	@	14	14
Sept. 12, 1987		34	0
Nov. 19, 1988	@	3	14
Dec. 20, 2001*		34	19
Sept. 26, 2009	@	31	38

*Tangerine Bowl

NORTHERN IOWA (1-0-0)			
DATE	PITT	NORTHERN IOWA	
Sept. 3, 1988		59	10

NORTHWESTERN (3-3-0)			
DATE	PITT	NORTHWESTERN	
Oct. 1, 1949	@	16	7
Oct. 21, 1950	@	23	28
Oct. 24, 1953	@	21	27
Oct. 23, 1954		14	7
Sept. 30, 1972		22	27
Sept. 29, 1973	@	21	14

NOTRE DAME (21-47-1)			
DATE	PITT	NOTRE DAME	
Oct. 25, 1909		0	6
Oct. 24, 1911		0	0
Nov. 2, 1912		0	3
Oct. 25, 1930		19	35
Oct. 24, 1931	@	12	25
Oct. 29, 1932		12	0
Oct. 28, 1933	@	14	0
Nov. 3, 1934		19	0
Oct. 19, 1935	@	6	9
Oct. 24, 1936		26	0
Nov. 6, 1937	@	21	6
Sept. 25, 1943		0	41
Sept. 30, 1944		0	58
Oct. 20, 1945		9	39
Oct. 5, 1946	@	0	33
Oct. 4, 1947		6	40
Oct. 2, 1948		0	40
Nov. 11, 1950	@	7	18
Oct. 20, 1951		0	33

Oct. 11, 1952	@	22	19
Oct. 17, 1953	@	14	23
Oct. 9, 1954		0	33
Nov. 10, 1956		26	13
Oct. 26, 1957	@	7	13
Nov. 8, 1958		29	26
Nov. 14, 1959		28	13
Nov. 5, 1960	@	20	13
Nov. 11, 1961		20	26
Nov. 10, 1962	@	22	43
Nov. 9, 1963	@	27	7
Nov. 7, 1964		15	17
Nov. 6, 1965		13	69
Nov. 5, 1966	@	0	40
Nov. 11, 1967		0	38
Nov. 9, 1968	@	7	56
Nov. 8, 1969		7	49
Nov. 7, 1970	@	14	46
Nov. 6, 1971		7	56
Oct. 14, 1972	@	16	42
Nov. 10, 1973		10	31
Nov. 16, 1974	@	10	14
Nov. 15, 1975		34	20
Sept. 11, 1976	@	31	10
Sept. 10, 1977		9	19
Oct. 14, 1978	@	17	26
Nov. 6, 1982		16	31
Nov. 5, 1983	@	21	16
Oct. 11, 1986	@	10	9
Oct. 10, 1987		30	22
Oct. 8, 1988		20	30
Oct. 28, 1989	@	7	45
Oct. 27, 1990		22	31
Oct. 12, 1991	@	7	42
Oct. 10, 1992		21	52
Oct. 9, 1993	@	0	44
Nov. 16, 1996	@	6	60
Oct. 11, 1997		21	45
Nov. 13, 1999		37	27
Oct. 6, 2001	@	7	24
Oct. 12, 2002	@	6	14
Oct. 11, 2003		14	20
Nov. 13, 2004	@	41	38
Sept. 3, 2005		21	42
Nov. 1, 2008	@	36	33(40T)
Nov. 14, 2009		27	22
Oct. 9, 2010	@	17	23
Sept. 24, 2011		12	15
Nov. 3, 2012	@	26	29(30T)
Nov. 9, 2013		28	21

OHIO (7-1-0)			
DATE	PITT	OHIO	
Nov. 5, 1902		34	0
1905		51	0
1910		71	0
Sept. 1, 1990		35	3
Sept. 10, 1994		30	16
Aug. 31, 2002		27	14
Sept. 11, 2004		24	3
Sept. 9, 2005	@	10	16(0T)

OHIO NORTHERN (7-0-0)			
DATE	PITT	OHIO NORTHERN	
1907		16	0
1909		16	0
1910		36	0
1911		22	0
1912		22	0
1913		67	0
Sept. 24, 1932		47	0

MEDIA INFORMATION 2014 PREVIEW COACHING STAFF PLAYER PROFILES 2013 SEASON IN REVIEW RECORD BOOK PITT HISTORY PRO FOOTBALL THIS IS PITT

ALL-TIME SERIES

OHIO STATE (5-19-1)

DATE	PITT	OHIO STATE
Nov. 2, 1929	18	2
Nov. 15, 1930	@ 7	16
Oct. 22, 1932	0	0
Oct. 10, 1936	@ 6	0
Sept. 28, 1940	@ 7	30
Nov. 1, 1941	14	21
Nov. 7, 1942	@ 19	59
Nov. 6, 1943	6	46
Nov. 11, 1944	@ 19	54
Nov. 10, 1945	0	14
Nov. 9, 1946	@ 13	20
Oct. 25, 1947	12	0
Nov. 6, 1948	@ 0	41
Nov. 5, 1949	10	14
Oct. 7, 1950	@ 7	41
Nov. 10, 1951	14	16
Nov. 8, 1952	@ 21	14
Nov. 6, 1954	@ 0	26
Jan. 2, 1984*	23	28
Sept. 14, 1985	@ 7	10
Sept. 17, 1988	42	10
Sept. 18, 1993	28	63
Sept. 17, 1994	@ 3	27
Sept. 23, 1995	14	54
Sept. 21, 1996	@ 0	72

*Fiesta Bowl

OHIO WESLEYAN (2-0-0)

DATE	PITT	OHIO WESLEYAN
Sept. 26, 1936	53	0
Sept. 24, 1937	59	0

OKLAHOMA (1-9-1)

DATE	PITT	OKLAHOMA
Oct. 4, 1952	@ 20	49
Oct. 3, 1953	7	7
Oct. 1, 1955	@ 14	26
Sept. 21, 1957	0	26
Oct. 1, 1960	@ 14	15
Sept. 25, 1965	13	9
Sept. 27, 1969	@ 8	37
Sept. 25, 1971	29	55
Sept. 20, 1975	@ 10	46
Sept. 15, 1984	10	42
Sept. 15, 1990	@ 10	52

OLD DOMINION (1-0-0)

DATE	PITT	ODU
Oct. 19, 2013	35	24

OREGON (2-2-0)

DATE	PITT	OREGON
Oct. 27, 1956	14	7
Sept. 28, 1957	@ 6	3
Sept. 26, 1964	@ 13	22
Sept. 18, 1965	15	17

OREGON STATE (1-1-0)

DATE	PITT	OREGON STATE
Dec. 26, 2002*	38	13
Dec. 31, 2008**	0	3

*Insight Bowl **Sun Bowl

PACIFIC (1-0-0)

DATE	PITT	PACIFIC
Sept. 2, 1989	38	3

PENNSYLVANIA (10-1-1)

DATE	PITT	PENNSYLVANIA
Oct. 23, 1915	@ 14	7
Oct. 28, 1916	20	0
Oct. 27, 1917	14	6
Nov. 16, 1918	37	0
Nov. 15, 1919	@ 3	3
Nov. 6, 1920	@ 27	21
Oct. 29, 1921	@ 28	0
Nov. 11, 1922	@ 7	6
Nov. 3, 1923	@ 0	6
Nov. 14, 1925	@ 14	0
Nov. 5, 1932	@ 19	12
Oct. 29, 1949	@ 22	21

PENN STATE (42-50-4)

DATE	PITT	PENN STATE
1893	@ 0	32
1896	@ 4	10
1900*	0	12
1901*	0	33
1902	@ 0	27
1903	0	59
1904	23	5
1905	0	6
1906	0	6
1907	6	0
1908	6	12
1909	0	5
1910	11	0
1911	0	3
1912	0	38
1913	7	6
1914	13	3
Nov. 25, 1915	20	0
Nov. 30, 1916	31	0
Nov. 29, 1917	28	6
Nov. 28, 1918	28	6
Nov. 27, 1919	0	20
Nov. 25, 1920	0	0
Nov. 24, 1921	0	0
Nov. 30, 1922	14	0
Nov. 29, 1923	20	3
Nov. 27, 1924	24	3
Nov. 26, 1925	23	7
Nov. 25, 1926	24	6
Nov. 24, 1927	30	0
Nov. 29, 1928	26	0
Nov. 28, 1929	20	7
Nov. 26, 1930	19	12
Oct. 31, 1931	@ 41	6
Oct. 26, 1935	9	0
Nov. 7, 1936	24	7
Nov. 20, 1937	28	7
Nov. 19, 1938	26	0
Nov. 25, 1939	@ 0	10
Nov. 23, 1940	20	7
Nov. 22, 1941	7	31
Nov. 21, 1942	@ 6	14
Nov. 20, 1943	0	14
Nov. 25, 1944	14	0
Nov. 24, 1945	7	0
Nov. 23, 1946	14	7

Nov. 22, 1947	0	29
Nov. 20, 1948	7	0
Nov. 19, 1949	19	0
Dec. 2, 1950#	20	21
Nov. 24, 1951	13	7
Nov. 22, 1952	0	17
Nov. 21, 1953	0	17
Nov. 20, 1954	0	13
Nov. 19, 1955	@ 20	0
Nov. 24, 1956	7	7
Nov. 23, 1957	14	13
Nov. 27, 1958	21	25
Nov. 21, 1959	22	7
Nov. 19, 1960	3	14
Nov. 25, 1961	26	47
Nov. 24, 1962	0	16
Dec. 7, 1963	22	21
Nov. 21, 1964	@ 0	28
Nov. 20, 1965	30	27
Nov. 19, 1966	24	48
Nov. 25, 1967	@ 6	42
Nov. 23, 1968	9	65
Nov. 22, 1969	7	27
Nov. 21, 1970	@ 15	35
Nov. 20, 1971	18	55
Nov. 25, 1972	@ 27	49
Nov. 24, 1973	@ 13	35
Nov. 28, 1974**	10	31
Nov. 22, 1975**	6	7
Nov. 26, 1976**	@ 24	7
Nov. 19, 1977	13	15
Nov. 25, 1978	@ 10	17
Nov. 24, 1979	@ 29	14
Nov. 22, 1980	@ 14	9
Nov. 28, 1981	14	48
Nov. 26, 1982	@ 10	19
Nov. 19, 1983	24	24
Nov. 24, 1984	@ 31	11
Nov. 23, 1985	0	31
Nov. 22, 1986	@ 14	34
Nov. 14, 1987	@ 10	0
Nov. 12, 1988	@ 14	7
Nov. 25, 1989	13	16
Nov. 24, 1990	@ 17	22
Nov. 28, 1991	20	32
Nov. 21, 1992	@ 13	57
Sept. 6, 1997	@ 17	34
Sept. 19, 1998	13	20
Sept. 11, 1999	@ 17	20
Sept. 16, 2000**	12	0

*Bellefonte, Pa.

#Forbes Field

**Three Rivers Stadium

PITTSBURGH A.C. (0-3-0)

DATE	PITT	PITTSBURGH A.C.
1893	0	10
1893	10	16
1896	4	6

PITTSBURGH ACADEMY (1-0-0)

DATE	PITT	PITTSBURGH ACADEMY
1898	24	5

PITTSBURGH H.S. (1-0-0)

DATE	PITT	PITTSBURGH H.S.
1897	8	0

PURDUE (3-4-0)

DATE	PITT	PURDUE
Oct. 4, 1941	0	6
Nov. 3, 1945	@	28
Oct. 26, 1946	8	10
Nov. 15, 1947	@	28
Nov. 13, 1948	@	20
Aug. 31, 1985	31	30
Sept. 20, 1986	@	41

RICE (0-2-0)

DATE	PITT	RICE
Oct. 14, 1950	7	14
Nov. 3, 1951	@	13

RUTGERS (22-8-0)

DATE	PITT	RUTGERS
Nov. 7, 1981	@	47
Nov. 20, 1982	52	6
Oct. 19, 1985	@	38
Nov. 15, 1986	20	6
Nov. 7, 1987	@	17
Nov. 5, 1988	20	10
Dec. 2, 1989*	46	29
Oct. 13, 1990	45	21
Nov. 9, 1991	22	17
Sept. 17, 1992	@	16
Oct. 28, 1993	@	21
Nov. 19, 1994	35	21
Oct. 28, 1995	@	24
Nov. 30, 1996	24	9
Oct. 25, 1997	@	55
Oct. 17, 1998	21	25
Oct. 23, 1999	@	38
Sept. 23, 2000**	29	17
Nov. 10, 2001	@	42
Sept. 21, 2002	23	3
Oct. 18, 2003	@	42
Oct. 23, 2004	41	17
Sept. 30, 2005	@	29
Oct. 21, 2006	10	20
Nov. 17, 2007	@	16
Oct. 25, 2008	34	54
Oct. 16, 2009	@	24
Oct. 23, 2010	41	21
Oct. 8, 2011	@	10
Nov. 24, 2012	27	6

*Dublin, Ireland
**Three Rivers Stadium

SEWICKLEY A.A. (1-0-0)

DATE	PITT	SEWICKLEY A.A.
1896	18	0

SEWICKLEY A.C. (1-0-0)

DATE	PITT	SEWICKLEY A.C.
1894	6	0

SHADY SIDE ACADEMY (0-1-0)

DATE	PITT	SHADY SIDE
1900	0	5

SOUTH CAROLINA (3-1-0)

DATE	PITT	SOUTH CAROLINA
Dec. 29, 1980*	37	9
Oct. 3, 1981	@	42
Oct. 13, 1984	@	21
Oct. 5, 1985	42	7

*Gator Bowl

SOUTH FLORIDA (7-3-0)

DATE	PITT	SOUTH FLORIDA
Sept. 8, 2001	26	35
Dec. 4, 2004	@	43
Oct. 15, 2005	31	17
Nov. 4, 2006	@	12
Nov. 24, 2007	@	37
Oct. 2, 2008	@	26
Oct. 24, 2009	41	14
Nov. 20, 2010	@	17
Sept. 29, 2011	44	17
Dec. 1, 2012	@	27

SOUTHERN METHODIST (2-3-1)

DATE	PITT	S.M.U.
Oct. 22, 1938	34	7
Oct. 12, 1940	7	7
Oct. 3, 1942	20	7
Sept. 25, 1948	14	33
Jan. 1, 1983*	3	7
Jan. 7, 2012#	6	28

*Cotton Bowl
#BBVA Compass Bowl

SOUTHERN MISSISSIPPI (2-1-0)

DATE	PITT	SOUTHERN MISS
Sept. 7, 1991	35	14
Sept. 2, 1993	@	14
Dec. 31, 1997*	7	41

*Liberty Bowl

SOUTHWESTERN LOUISIANA (1-0-0)

DATE	PITT	SW LOUISIANA
Aug. 30, 1997	45	13

STANFORD (2-1-0)

DATE	PITT	STANFORD
Dec. 30, 1922	@	16
Jan. 2, 1928*	6	7
Nov. 26, 1932	7	0

*Rose Bowl

ST. LOUIS (1-0-0)

DATE	PITT	ST. LOUIS
1908	@	13

SUSQUEHANNA (1-0-0)

DATE	PITT	SUSQUEHANNA
1904	40	0

SWISSVALE A.C. (1-0-0)

DATE	PITT	SWISSVALE A.C.
1899	11	0

SYRACUSE (35-31-3)

DATE	PITT	SYRACUSE
Oct. 21, 1916	@	30
Oct. 20, 1917	28	0

Oct. 18, 1919	@	3	24
Oct. 16, 1920	@	7	7
Oct. 22, 1921		35	0
Oct. 21, 1922	@	21	14
Oct. 20, 1923*	@	0	3
Nov. 1, 1924	@	7	7
Nov. 3, 1928		18	0
Oct. 18, 1930	@	14	0
Sept. 24, 1955	@	22	12
Sept. 29, 1956		14	7
Nov. 2, 1957		21	24
Nov. 1, 1958	@	13	16
Oct. 31, 1959		0	35
Oct. 29, 1960	@	10	0
Nov. 4, 1961	@	9	28
Nov. 3, 1962		24	6
Oct. 2, 1963		35	27
Oct. 31, 1964	@	6	21
Oct. 30, 1965**	@	13	51
Oct. 29, 1966	@	7	33
Nov. 4, 1967		7	14
Oct. 12, 1968	@	17	50
Nov. 1, 1969		21	20
Oct. 31, 1970	@	13	43
Oct. 30, 1971		31	21
Oct. 28, 1972	@	6	10
Nov. 3, 1973		28	14
Nov. 2, 1974	@	21	13
Nov. 1, 1975	@	38	0
Oct. 30, 1976		23	13
Oct. 22, 1977		28	21
Nov. 4, 1978	@	18	17
Nov. 3, 1979		28	21
Nov. 1, 1980	@	43	6
Oct. 24, 1981		23	10
Oct. 23, 1982	@	14	0
Oct. 29, 1983		13	10
Nov. 3, 1984	@	7	13
Nov. 2, 1985		0	12
Nov. 1, 1986	@	20	24
Oct. 31, 1987		10	24
Dec. 3, 1988	@	7	24
Sept. 23, 1989		30	23
Sept. 22, 1990	@	20	20
Oct. 19, 1991		27	31
Oct. 31, 1992	@	10	41
Oct. 16, 1993	@	21	24
Oct. 8, 1994	@	7	31
Nov. 11, 1995		10	42
Oct. 12, 1996	@	7	55
Nov. 15, 1997		27	32
Oct. 31, 1998	@	28	45
Oct. 7, 1999		17	24
Oct. 7, 2000	@	17	24 (20)
Oct. 13, 2001		10	42
Oct. 5, 2002	@	48	24
Oct. 25, 2003		34	14
Nov. 6, 2004	@	31	38 (20)
Oct. 22, 2005		34	17
Oct. 7, 2006	@	21	11
Nov. 3, 2007		20	17
Sept. 27, 2008	@	34	24
Nov. 7, 2009		37	10
Oct. 16, 2010	@	45	14
Dec. 3, 2011		33	20
Oct. 5, 2012	@	13	14
Nov. 23, 2013	@	17	16

*Yankee Stadium
**Shea Stadium

ALL-TIME SERIES

TEMPLE (27-8-1)

DATE	PITT	TEMPLE
Oct. 1, 1938	@ 28	6
Nov. 4, 1939	@ 13	7
Oct. 27, 1945	0	6
Oct. 12, 1946	0	0
Nov. 9, 1974	35	24
Oct. 11, 1975	@ 55	6
Sept. 25, 1976	21	7
Sept. 24, 1977	@ 76	0
Sept. 23, 1978	20	12
Sept. 29, 1979	@ 10	9
Sept. 27, 1980	36	2
Nov. 21, 1981	@ 35	0
Oct. 16, 1982	38	17
Sept. 10, 1983	35	0
Sept. 22, 1984	@ 12	13
Nov. 9, 1985	@ 21	17
Oct. 4, 1986	13	19
Sept. 19, 1987	21	24
Oct. 15, 1988	42	7
Oct. 7, 1989	@ 27	3
Nov. 10, 1990	18	28
Sept. 14, 1991	26	7
Oct. 17, 1992	@ 27	20
Nov. 20, 1993	@ 28	10
Oct. 29, 1994	45	19
Oct. 14, 1995	@ 27	29
Oct. 5, 1996	53	52
Oct. 4, 1997	@ 13	17
Nov. 7, 1998	33	34
Oct. 2, 1999	55	24
Nov. 18, 2000	@ 7	0
Oct. 27, 2001	@ 33	7
Nov. 9, 2002	29	22
Nov. 22, 2003	@ 30	16
Oct. 9, 2004	@ 27	22
Oct. 27, 2012	47	17

TENNESSEE (2-0-0)

DATE	PITT	TENNESSEE
Oct. 25, 1980	@ 30	6
Sept. 3, 1983	@ 13	3

TEXAS (0-3-0)

DATE	PITT	TEXAS
Dec. 31, 1987*	27	32
Sept. 3, 1994	28	30
Sept. 16, 1995	@ 27	38

*Bluebonnet Bowl

TEXAS A&M (2-1-0)

DATE	PITT	TEXAS A&M
Dec. 30, 1989*	31	28
Sept. 7, 2002	12	14
Sept. 27, 2003	@ 37	26

*John Hancock Bowl

TEXAS CHRISTIAN (0-1-1)

DATE	PITT	TCU
Oct. 24, 1959	3	13
Oct. 22, 1960	@ 7	7

THIEL (4-0-0)

DATE	PITT	THIEL
1900	47	0
1901	17	0
Sept. 24, 1927	42	0
Sept. 29, 1928	20	0

TOLEDO (2-1-0)

DATE	PITT	TOLEDO
Sept. 28, 2002	37	19
Sept. 20, 2003	@ 31	35
Sept. 30, 2006	45	3

TULANE (3-4-0)

DATE	PITT	TULANE
Oct. 18, 1969	22	26
Oct. 16, 1971	@ 8	33
Oct. 7, 1972	@ 6	38
Oct. 6, 1973	6	24
Oct. 29, 1977	48	0
Sept. 16, 1978	@ 24	6
Nov. 10, 1984	21	10

UAB (2-0-0)

DATE	PITT	UAB
Dec. 1, 2001	24	6
Sept. 14, 2002	@ 26	20

UCLA (5-9-0)

DATE	PITT	UCLA
Sept. 20, 1958	@ 27	6
Oct. 3, 1959	25	21
Sept. 17, 1960	@ 7	8
Oct. 21, 1961	@ 6	20
Oct. 20, 1962	8	6
Sept. 20, 1963	@ 20	0
Sept. 12, 1964	@ 12	17
Sept. 17, 1966	@ 14	57
Sept. 23, 1967	8	40
Sept. 21, 1968	@ 7	63
Sept. 20, 1969	@ 8	42
Sept. 19, 1970	15	24
Sept. 11, 1971	@ 29	25
Sept. 16, 1972	28	38

USC (4-6-0)

DATE	PITT	USC
Jan. 1, 1930*	14	47
Jan. 1, 1933*	0	35
Oct. 13, 1934	20	6
Dec. 14, 1935	@ 12	7
Sept. 24, 1954	@ 7	27
Oct. 4, 1957	@ 20	14
Sept. 25, 1959	@ 0	23
Nov. 18, 1961	10	9
Nov. 13, 1965	@ 0	28
Sept. 28, 1974	7	16

*Rose Bowl

UTAH (0-3-0)

DATE	PITT	UTAH
Jan. 1, 2005*	7	35
Sept. 2, 2010	@ 24	27 (OT)
Oct. 15, 2011	14	26

*Tostitos Fiesta Bowl

VILLANOVA (2-0-0)

DATE	PITT	VILLANOVA
1911	12	0
Sept. 5, 1998	48	41

VIRGINIA (4-2-0)

DATE	PITT	VIRGINIA
Nov. 17, 1953	@ 26	0
Nov. 5, 1955	18	7
Dec. 27, 2003*	16	23
Sept. 2, 2006	38	13
Sept. 29, 2007	@ 14	44
Sept. 28, 2013	14	3

*Continental Tire Bowl

VIRGINIA TECH (5-8-0)

DATE	PITT	VIRGINIA TECH
Sept. 11, 1993	21	63
Oct. 22, 1994	@ 7	45
Sept. 30, 1995	16	26
Oct. 26, 1996	@ 17	34
Nov. 22, 1997	30	23
Sept. 26, 1998	@ 7	27
Oct. 30, 1999	17	30
Oct. 28, 2000	@ 34	37
Nov. 3, 2001	38	7
Nov. 2, 2002	@ 28	21
Nov. 8, 2003	31	28
Sept. 15, 2012	35	17
Oct. 12, 2013	@ 9	19

WASHINGTON (4-1-0)

DATE	PITT	WASHINGTON
Jan. 1, 1937*	21	0
Sept. 30, 1939	@ 27	6
Oct. 7, 1961	@ 17	22
Sept. 28, 1963	13	6
Oct. 20, 1979	@ 26	14

*Rose Bowl

WASHINGTON & JEFFERSON (18-13-2)

DATE	PITT	W&J
1890	0	32
1891	6	40
1892	6	18
1893	0	12
1895	0	28
1905	11	0
1906	0	4
1907	2	9
1908	0	14
1909	17	3
1910	14	0
1911	12	0
1912	0	13
1913	6	18
1914	10	13
Nov. 6, 1915	19	0
Nov. 11, 1916	37	0
Nov. 10, 1917	13	10
Nov. 9, 1918	34	0
Nov. 8, 1919	7	6
Nov. 13, 1920	7	0
Nov. 12, 1921	0	7
Nov. 18, 1922	19	0
Nov. 17, 1923	13	6
Nov. 15, 1924	0	10
Nov. 7, 1925	6	0
Nov. 13, 1926	0	0
Nov. 5, 1927	0	0
Nov. 10, 1928	25	0
Nov. 9, 1929	21	0
Sept. 30, 1933	9	0
Sept. 29, 1934	26	6
Oct. 5, 1935	@ 35	0

WASHINGTON & LEE (1-0-0)

DATE	PITT	WASHINGTON & LEE
Sept. 26, 1925	26	0

WASHINGTON STATE (1-0-0)

DATE	PITT	WASHINGTON STATE
Sept. 2, 1995	17	13

WAYNESBURG (5-1-0)

DATE	PITT	WAYNESBURG
1897	5	14
1904	83	0
1910	42	0
Sept. 28, 1929	53	0
Sept. 27, 1930	52	0
Sept. 28, 1935	14	0

W. PENN. MED (1-0-0)

DATE	PITT	W. PENN. MED
1891	54	0

WESTERN RESERVE (3-0-0)

DATE	PITT	WESTERN RESERVE
Oct. 11, 1930	@ 52	0
Oct. 17, 1931		32 0
Oct. 30, 1948	@ 20	0

WESTERN THEOLOGICAL SEMINARY (1-0-0)

DATE	PITT	W.T.S
1896	4	0

WESTMINSTER (15-0-2)

DATE	PITT	WESTMINSTER
1898	5	0
1899	11	11
1900	17	5
1901	11	0
1902	6	6
1904	38	0
1905	11	0
1906	17	0
1910*	18	0
1911	23	0
1912	13	3
1914	@ 21	10
Oct. 2, 1915	32	0
Oct. 7, 1916	57	0
Nov. 3, 1917	25	0
Oct. 30, 1926	88	0
Oct. 27, 1934	@ 30	0

*Wilkesburg, Pa.

WEST VIRGINIA (61-40-3)

DATE	PITT	WEST VIRGINIA
Oct. 26, 1895*	0	8
Oct. 27, 1898**	0	6
Oct. 6, 1900	@ 5	6
Oct. 5, 1901	@ 12	0
Oct. 22, 1902		6 23
Oct. 3, 1903	@ 6	24
Nov. 8, 1904	53	0
Nov. 10, 1906	17	0
Nov. 9, 1907	10	0
Nov. 7, 1908	11	0
Nov. 6, 1909	@ 0	0
Nov. 5, 1910	38	0
Oct. 11, 1913	40	0
Sept. 29, 1917	@ 14	9
Oct. 11, 1919	26	0
Oct. 9, 1920	34	13
Oct. 8, 1921	21	13
Oct. 14, 1922	6	9
Oct. 13, 1923	7	13
Oct. 11, 1924	14	7
Oct. 10, 1925	15	7
Nov. 6, 1926	17	7
Oct. 8, 1927	40	0
Oct. 13, 1928	6	9
Oct. 12, 1929	27	7



Mick Williams (left) and Oderick Turner celebrate Pitt's 13-9 victory in the 100th "Backyard Brawl" vs. West Virginia on December 1, 2007.

Oct. 4, 1930	@ 16	0
Oct. 10, 1931		34 0
Oct. 1, 1932	@ 40	0
Oct. 7, 1933	@ 21	0
Oct. 6, 1934	@ 27	6
Oct. 12, 1935		24 6
Oct. 3, 1936		34 0
Oct. 2, 1937	@ 20	0
Sept. 24, 1938		19 0
Oct. 7, 1939		20 0
Oct. 9, 1943		20 0
Sept. 23, 1944		26 13
Sept. 29, 1945		20 0
Sept. 28, 1946		33 7
Nov. 29, 1947		2 17
Oct. 9, 1948		16 6
Oct. 8, 1949	@ 20	7
Nov. 4, 1950		21 7
Nov. 17, 1951		32 12
Oct. 25, 1952		0 16
Sept. 26, 1953		7 17
Oct. 30, 1954	@ 13	10
Nov. 12, 1955		26 7
Sept. 22, 1956	@ 14	13
Nov. 9, 1957		6 7
Oct. 18, 1958		15 8
Oct. 17, 1959	@ 15	23
Oct. 15, 1960		42 0
Oct. 14, 1961		6 20
Oct. 13, 1962		8 15
Oct. 19, 1963	@ 13	10
Oct. 10, 1964		14 0
Oct. 2, 1965	@ 48	63
Oct. 8, 1966		17 14
Oct. 7, 1967	@ 0	15
Sept. 28, 1968		15 38
Oct. 25, 1969	@ 18	49
Oct. 17, 1970		36 35
Oct. 2, 1971	@ 9	20
Nov. 4, 1972		20 38
Oct. 13, 1973	@ 35	7
Oct. 12, 1974		31 14
Nov. 8, 1975	@ 14	17
Nov. 13, 1976		24 16
Nov. 5, 1977	@ 44	3
Nov. 11, 1978		52 7
Nov. 10, 1979	@ 24	17

Oct. 18, 1980		42 14
Oct. 10, 1981	@ 17	0
Oct. 2, 1982		16 13
Oct. 1, 1983	@ 21	24
Sept. 29, 1984		10 28
Sept. 28, 1985	@ 10	10
Sept. 27, 1986		48 16
Sept. 26, 1987	@ 6	3
Sept. 24, 1988		10 31
Sept. 30, 1989	@ 31	31
Sept. 29, 1990		24 38
Aug. 31, 1991	@ 34	3
Sept. 12, 1992		6 44
Oct. 23, 1993	@ 21	42
Oct. 15, 1994		41 47
Nov. 24, 1995	@ 0	21
Aug. 31, 1996		0 34
Nov. 28, 1997	@ 41	38 (30T)
Nov. 27, 1998***		14 52
Nov. 27, 1999	@ 21	52
Nov. 24, 2000***		38 28
Nov. 24, 2001	@ 23	17
Nov. 30, 2002		17 24
Nov. 15, 2003	@ 31	52
Nov. 25, 2004		16 13
Nov. 24, 2005	@ 13	45
Nov. 16, 2006		27 45
Dec. 1, 2007	@ 13	9
Nov. 28, 2008		19 15
Nov. 27, 2009	@ 16	19
Nov. 26, 2010		10 35
Nov. 25, 2011	@ 20	21

*Wheeling, W.Va.

**Fairmont, W.Va.

***Three Rivers Stadium

WHEELING TIGERS (0-2-0)

DATE	PITT	WHEELING TIGERS
1895	0	12
1896	6	11

WILLIAM & MARY (5-0-0)

DATE	PITT	WILLIAM & MARY
Sept. 24, 1949		13 7
Oct. 3, 1964		34 7
Oct. 5, 1968		14 3
Sept. 27, 1975		47 0
Sept. 17, 1977		28 6

WISCONSIN (3-0-0)

DATE	PITT	WISCONSIN
Oct. 23, 1937		21 0
Oct. 15, 1938	@ 26	6
Oct. 14, 1967	@ 13	11

WOOSTER (1-0-0)

DATE	PITT	WOOSTER
1907	51	0

YOUNGSTOWN STATE (2-1-0)

DATE	PITT	YSU
Sept. 24, 2005		41 0
Sept. 5, 2009		38 3
Sept. 1, 2012		17 31

YEAR-BY-YEAR RESULTS

Year	W	L	T	Pts.	Opp.	Coach
1890	1	2	0	10	74	None
1891	2	5	0	74	98	None
1892	4	2	0	38	46	None
1893	1	4	0	14	70	Anson F. Harrold
1894	1	1	0	6	44	None
1895	1	6	0	30	136	J.P. Linn
1896	3	6	0	42	69	George W. Hoskins
1897	1	3	0	13	91	Thomas G. Trenchard
1898	5	2	1	74	34	Dr. Fred Robinson
1899	3	1	1	43	23	Dr. Fred Robinson
1900	5	4	0	110	33	Dr. M. Roy Jackson
1901	7	2	1	96	53	Wilbur D. Hockensmith
1902	5	6	1	128	129	Frederick J. Crolius
1903	0	8	1	20	262	Arthur St. L. Mosse
1904	10	0	0	407	5	Arthur St. L. Mosse
1905	10	2	0	405	36	Arthur St. L. Mosse
1906	6	4	0	229	55	E. R. Wingard
1907	8	2	0	147	27	John A. Moorhead
1908	8	3	0	140	36	Joseph H. Thompson
1909	6	2	1	94	26	Joseph H. Thompson
1910	9	0	0	282	0	Joseph H. Thompson
1911	4	3	1	72	29	Joseph H. Thompson
1912	3	6	0	113	121	Joseph H. Thompson
1913	6	2	1	165	46	Joseph M. Duff
1914	8	1	0	207	38	Joseph M. Duff
1915	8	0	0	247	26	Glenn S. "Pop" Warner
1916	8	0	0	255	25	Glenn S. "Pop" Warner
1917	10	0	0	260	31	Glenn S. "Pop" Warner
1918	4	1	0	140	16	Glenn S. "Pop" Warner
1919	6	2	1	119	66	Glenn S. "Pop" Warner
1920	6	0	2	146	44	Glenn S. "Pop" Warner
1921	5	3	1	133	50	Glenn S. "Pop" Warner
1922	8	2	0	190	43	Glenn S. "Pop" Warner
1923	5	4	0	83	45	Glenn S. "Pop" Warner
1924	5	3	1	98	43	Dr. John B. Sutherland
1925	8	1	0	151	34	Dr. John B. Sutherland
1926	5	2	2	170	73	Dr. John B. Sutherland
1927	8	1	1	289	27	Dr. John B. Sutherland
1928	6	2	1	177	15	Dr. John B. Sutherland
1929	9	1	0	291	90	Dr. John B. Sutherland
1930	6	2	1	186	69	Dr. John B. Sutherland
1931	8	1	0	280	37	Dr. John B. Sutherland
1932	8	1	2	182	60	Dr. John B. Sutherland
1933	8	1	0	147	13	Dr. John B. Sutherland
1934	8	1	0	205	44	Dr. John B. Sutherland
1935	7	1	2	135	28	Dr. John B. Sutherland
1936	8	1	1	214	34	Dr. John B. Sutherland
1937	9	0	1	203	34	Dr. John B. Sutherland
1938	8	2	0	213	59	Dr. John B. Sutherland
1939	5	4	0	119	98	Charles W. Bowser

Year	W	L	T	Pts.	Opp.	Coach
1940	3	4	1	85	102	Charles W. Bowser
1941	3	6	0	82	171	Charles W. Bowser
1942	3	6	0	90	190	Charles W. Bowser
1943	3	5	0	114	174	Clark D. Shaughnessy
1944	4	5	0	147	293	Clark D. Shaughnessy
1945	3	7	0	87	141	Clark D. Shaughnessy
1946	3	5	1	88	136	Wesley E. Fesler
1947	1	8	0	26	267	Walter S. Milligan
1948	6	3	0	119	154	Walter S. Milligan
1949	6	3	0	156	154	Walter S. Milligan
1950	1	8	0	99	204	Leonard J. Casanova
1951	3	7	0	156	215	Tom Hamilton
1952	6	3	0	187	156	Lowell P. Dawson
1953	3	5	1	143	138	Lowell P. Dawson
1954	4	5	0	83	188	Lowell P. Dawson/ Tom Hamilton
<i>(Hamilton replaced Dawson after three games)</i>						
1955	7	4	0	181	122	John Michelosen
1956	7	3	1	156	119	John Michelosen
1957	4	6	0	134	157	John Michelosen
1958	5	4	1	163	138	John Michelosen
1959	6	4	0	148	164	John Michelosen
1960	4	3	3	134	77	John Michelosen
1961	3	7	0	145	209	John Michelosen
1962	5	5	0	142	185	John Michelosen
1963	9	1	0	236	130	John Michelosen
1964	3	5	2	152	154	John Michelosen
1965	3	7	0	173	311	John Michelosen
1966	1	9	0	105	326	David R. Hart
1967	1	9	0	73	295	David R. Hart
1968	1	9	0	99	393	David R. Hart
1969	4	6	0	166	287	Carl A. DePasqua
1970	5	5	0	179	245	Carl A. DePasqua
1971	3	8	0	216	388	Carl A. DePasqua
1972	1	10	0	193	350	Carl A. DePasqua
1973	6	5	1	225	211	John Majors
1974	7	4	0	227	202	John Majors
1975	8	4	0	324	161	John Majors
1976	12	0	0	381	133	John Majors
1977	9	2	1	428	134	Jackie Sherrill
1978	8	4	0	263	187	Jackie Sherrill
1979	11	1	0	291	116	Jackie Sherrill
1980	11	1	0	380	130	Jackie Sherrill
1981	11	1	0	385	160	Jackie Sherrill
1982	9	3	0	300	139	Serafino "Foge" Fazio
1983	8	3	1	288	165	Serafino "Foge" Fazio

Year	W	L	T	Pts.	Opp.	Coach
1984	3	7	1	178	247	Serafino "Foge" Fazio
1985	5	5	1	202	187	Serafino "Foge" Fazio
1986	5	5	1	253	209	Mike Gottfried
1987	8	4	0	230	146	Mike Gottfried
1988	6	5	0	300	183	Mike Gottfried
1989	8	3	1	333	268	Mike Gottfried/ Paul Hackett
<i>(Hackett coached John Hancock Bowl)</i>						
1990	3	7	1	240	293	Paul Hackett
1991	6	5	0	244	241	Paul Hackett
1992	3	9	0	289	429	Paul Hackett/ Sal Sunseri
<i>(Sunseri coached Pitt's final game versus Hawaii)</i>						
1993	3	8	0	168	363	John Majors
1994	3	8	0	246	307	John Majors
1995	2	9	0	217	329	John Majors
1996	4	7	0	214	430	John Majors
1997	6	6	0	333	354	Walt Harris
1998	2	9	0	234	334	Walt Harris
1999	5	6	0	281	278	Walt Harris
2000	7	5	0	296	247	Walt Harris
2001	7	5	0	296	245	Walt Harris
2002	9	4	0	331	232	Walt Harris
2003	8	5	0	389	311	Walt Harris
2004	8	4	0	325	288	Walt Harris
2005	5	6	0	267	243	Dave Wannstedt
2006	6	6	0	381	274	Dave Wannstedt
2007	5	7	0	274	291	Dave Wannstedt
2008	9	4	0	352	279	Dave Wannstedt
2009	10	3	0	417	257	Dave Wannstedt
2010	8	5	0	342	247	Dave Wannstedt/ Phil Bennett
<i>(Bennett coached BBVA Compass Bowl)</i>						
2011	6	7	0	315	297	Todd Graham/ Keith Patterson
<i>(Patterson coached BBVA Compass Bowl)</i>						
2012	6	7	0	346	274	Paul Chryst
2013	7	6	0	342	353	Paul Chryst

Total 690-503-42

1890

NO COACH

PITT	OPP.
0.....Allegheny AA.....	38
0.....W&J.....	32
10.....Geneva.....	4
10.....Record: 1-2.....	74

1891

NO COACH

PITT	OPP.
6.....W&J.....	40
6.....Geneva.....	0
54.....W. Penn. Med.....	0
4.....Geneva.....	12
0.....East End Gymnastics.....	24
4.....Geneva.....	6
0.....Indiana Teachers.....	16
74.....Record: 2-5.....	98

1892

NO COACH

PITT	OPP.
0.....East End Gymnastics.....	16
6.....Geneva.....	4
12.....Kiski.....	0
8.....Indiana Teachers.....	6
6.....Greensburg AA.....	2
6.....W&J.....	18
38.....Record: 4-2.....	46

1893

COACH: ANSON F. HARROLD

PITT	OPP.
0.....Pittsburgh AC.....	10
4.....Allegheny AA.....	0
10.....Pittsburgh AC.....	16
0.....@Penn State.....	32
0.....W&J.....	12
14.....Record: 1-4.....	70

1894

NO COACH

PITT	OPP.
6.....Sewickley AC.....	0
0.....Indiana Teachers.....	44
6.....Record: 1-1.....	44

1895

COACH: J.P. LINN

PITT	OPP.
0.....D.C. & A.C.....	36
2.....Greensburg AA.....	42
22.....Emerald AA.....	0
0.....West Virginia*.....	8
0.....W&J.....	28
6.....Carnegie AC.....	10
0.....Wheeling Tigers.....	12
30.....Record: 1-6.....	136

*Neutral Game Site
Wheeling, WV



Western University of Pennsylvania's football team, circa 1890.

1896

COACH: GEORGE W. HOSKINS

PITT	OPP.
4.....Pittsburgh AC.....	6
4.....@Penn State.....	10
0.....Latrobe.....	4
0.....D.C. & A.C.....	26
4.....Western Theol. Sem.....	0
*6.....@Geneva.....	0
18.....Sewickley AA.....	0
6.....Wheeling Tigers.....	11
0.....Grove City.....	12
42.....Record: 3-6.....	69

*Forfeit

1897

COACH: THOMAS GAWTHROP TRENCHARD

PITT	OPP.
8.....Pittsburgh HS.....	0
0.....Latrobe.....	30
0.....Greensburg AA.....	47
5.....Waynesburg.....	14
13.....Record: 1-3.....	91

1898

COACH: DR. FRED ROBINSON

PITT	OPP.
6.....Duquesne AC.....	5
24.....Pittsburgh Academy.....	5
5.....Westminster.....	0
0.....West Virginia*.....	6
10.....Grove City.....	12
17.....Natrona AC.....	0
6.....New Castle Terrors.....	6
6.....California Teachers.....	0
74.....Record: 5-2-1.....	34

*Neutral Game Site
Fairmont, WV

1899

COACH: DR. FRED ROBINSON

PITT	OPP.
11.....Westminster.....	11
16.....Grove City.....	0
11.....Swissvale AC.....	0
5.....Bethany.....	0
0.....J.F. Lalus AC.....	12
43.....Record: 3-1-1.....	23

1900

COACH: DR. M. ROY JACKSON

PITT	OPP.
0.....Penn State*.....	12
5.....West Virginia.....	6
0.....D.C. & A.C.....	5
12.....Grove City.....	0
12.....California Teachers.....	0
17.....Akron (Buchteil).....	0
47.....Thiel.....	0
17.....Westminster.....	5
0.....Shady Side Academy.....	5
110.....Record: 5-4.....	33

*Neutral Game Site
Bellefonte, PA

1901

COACH: WILBUR D. HOCKENSMITH

PITT	OPP.
0.....Penn State*.....	33
12.....West Virginia.....	0
0.....Indiana Teachers.....	0
11.....Allegheny.....	0
18.....Duquesne.....	0
15.....(Pgh. College H. Ch.) California Teachers.....	0
12.....Geneva.....	5
17.....Thiel.....	0
11.....Westminster.....	0
0.....Allegheny.....	15
96.....Record: 7-2-1.....	53

*Neutral Game Site
Bellefonte, PA

GAME-BY-GAME RESULTS

1902

COACH: FREDERICK J. CROLIUS

PITT	OPP.
5.....Allegheny AA.....	15
24.....Bucknell.....	0
0.....@Penn State.....	27
16.....Grove City.....	0
6.....Westminster.....	6
6.....West Virginia.....	23
2.....Geneva.....	22
34.....Ohio.....	0
0.....Allegheny.....	6
0.....Geneva.....	30
29.....Allegheny AC.....	0
6.....Mount Union.....	0
128.....Record: 5-6-1.....	129

1903

COACH: ARTHUR ST. L. MOSSE

PITT	OPP.
6.....West Virginia.....	24
0.....Geneva.....	57
6.....Manchester AC.....	11
2.....Bellevue Outing Club.....	6
0.....Penn State.....	59
0.....Geneva.....	32
0.....East End AA.....	28
0.....Grove City.....	0
6.....Marietta.....	45
20.....Record: 0-8-1.....	262

1904

COACH: ARTHUR ST. L. MOSSE

PITT	OPP.
12.....Grove City.....	0
67.....Mount Union.....	0
38.....Westminster.....	0
30.....Geneva.....	0
40.....Susquehanna.....	0
40.....California (Pa.).....	0
83.....Waynesburg.....	0
53.....West Virginia.....	0
21.....Bethany.....	0
23.....Penn State.....	5
407.....Record: 10-0.....	5

1905

COACH: ARTHUR ST. L. MOSSE

PITT	OPP.
11.....Westminster.....	0
71.....California (Pa.).....	0
0.....@Cornell.....	30
24.....Dickinson.....	0
57.....Mount Union.....	0
48.....Bethany.....	0
53.....Franklin & Marshall.....	0
11.....W&J.....	0
67.....Butler Y.....	0
51.....Ohio.....	0
12.....@Geneva.....	0
0.....Penn State.....	6
405.....Record: 10-2.....	36

1906

COACH: E.R. WINGARD

PITT	OPP.
17.....Westminster.....	0
66.....Hiram.....	0
74.....Allegheny.....	0
0.....Carlisle.....	22
31.....Carnegie Tech.....	0
0.....@Cornell.....	23
17.....West Virginia.....	0
0.....W&J.....	4
24.....Grove City.....	0
0.....Penn State.....	6
229.....Record: 6-4.....	55

1907

COACH: JOHN A. MOORHEAD

PITT	OPP.
6.....Marietta.....	0
6.....Carnegie Tech.....	0
33.....Muskingum.....	0
12.....Bucknell.....	0
5.....@Cornell.....	18
16.....Ohio Northern.....	0
10.....West Virginia.....	0
2.....W&J.....	9
51.....Wooster.....	0
6.....Penn State.....	0
147.....Record: 8-2.....	27

1908

COACH: JOSEPH H. THOMPSON

PITT	OPP.
26.....Mount Union.....	4
27.....Bethany.....	0
7.....Marietta.....	0
22.....Bucknell.....	0
13.....@St. Louis.....	0
22.....Carnegie Tech.....	0
11.....West Virginia.....	0
0.....Carlisle.....	6
6.....Gettysburg.....	0
6.....Penn State.....	12
0.....W&J.....	14
140.....Record: 8-3.....	36

1909

COACH: JOSEPH H. THOMPSON

PITT	OPP.
16.....Ohio Northern.....	0
12.....Marietta.....	0
18.....Bucknell.....	6
14.....Carlisle.....	3
0.....Notre Dame.....	6
0.....@West Virginia.....	0
17.....W&J.....	3
17.....Mount Union.....	3
0.....Penn State.....	5
94.....Record: 6-2-1.....	26

1910

COACH: JOSEPH H. THOMPSON

PITT	OPP.
36.....Ohio Northern.....	0
18.....Westminster*.....	0
42.....Waynesburg.....	0
17.....Georgetown.....	0
71.....Ohio.....	0
38.....West Virginia.....	0
14.....W&J.....	0
35.....Carnegie Tech.....	0
11.....Penn State.....	0
282.....Record: 9-0.....	0

*Neutral Site Game
D.C.&A.C. Park, Wilkinsburg

1911

COACH: JOSEPH H. THOMPSON

PITT	OPP.
23.....Westminster.....	0
22.....Ohio Northern.....	0
0.....Carlisle.....	17
3.....@Cornell.....	9
0.....Notre Dame.....	0
12.....Villanova.....	0
12.....W&J.....	0
0.....Penn State.....	3
72.....Record: 4-3-1.....	29

1912

COACH: JOSEPH H. THOMPSON

PITT	OPP.
22.....Ohio Northern.....	0
13.....Westminster.....	3
0.....Bucknell.....	6
8.....Carlisle.....	45
6.....@Navy.....	13
0.....Notre Dame.....	3
64.....Maryland.....	0
0.....W&J.....	13
0.....Penn State.....	38
113.....Record: 3-6.....	121

1913

COACH: JOSEPH M. DUFF

PITT	OPP.
67.....Ohio Northern.....	0
0.....@Navy.....	0
40.....West Virginia.....	0
12.....Carlisle.....	6
20.....@Cornell.....	7
0.....Bucknell.....	9
13.....Lafayette.....	0
6.....W&J.....	18
7.....Penn State.....	6
165.....Record: 6-2-1.....	46

1914

COACH: JOSEPH M. DUFF

PITT	OPP.
9.....@Cornell.....	3
21.....@Westminster.....	10
13.....@Navy.....	6
10.....Carlisle.....	3
21.....Georgetown.....	0
96.....Dickinson.....	0
10.....W&J.....	13
14.....Carnegie Tech.....	0
13.....Penn State.....	3
207.....Record: 8-1.....	38

1915

COACH: GLENN SCOBAY "POP" WARNER

DATE	OPPONENT	SCORE	W/L
10/2	Westminster	32-0	W
10/9	@Navy	47-12	W
10/16	Carlisle	45-0	W
10/23	@Pennsylvania	14-7	W
10/30	Allegheny	42-7	W
11/6	W&J	19-0	W
11/13	Carnegie Tech	28-0	W
11/25	Penn State	20-0	W
Record: 8-0	Total: 247-26		

1916

UNANIMOUS NATIONAL CHAMPIONS

COACH: GLENN SCOBEY "POP" WARNER

DATE	OPPONENT	SCORE	W/L
10/7	Westminster	57-0	W
10/14	@Navy	20-19	W
10/21	@Syracuse	30-0	W
10/28	Pennsylvania	20-0	W
11/4	Allegheny	46-0	W
11/11	W&J	37-0	W
11/18	Carnegie Tech	14-6	W
11/30	Penn State	31-0	W

Record: 8-0 Total: 255-25

1917

COACH: GLENN SCOBEY "POP" WARNER

DATE	OPPONENT	SCORE	W/L
09/29	@West Virginia	14-9	W
10/6	Bethany	40-0	W
10/13	Lehigh	41-0	W
10/20	Syracuse	28-0	W
10/27	Pennsylvania	14-6	W
11/3	Westminster	25-0	W
11/10	W&J	13-10	W
11/17	Carnegie Tech	27-0	W
11/29	Penn State	28-6	W
12/1	Camp Lee	30-0	W

Record: 10-0 Total: 260-31

1918

UNANIMOUS NATIONAL CHAMPIONS

COACH: GLENN SCOBEY "POP" WARNER

DATE	OPPONENT	SCORE	W/L
11/9	W&J	34-0	W
11/16	Pennsylvania	37-0	W
11/23	Georgia Tech	32-0	W
11/28	Penn State	28-6	W
11/30	@Cleveland	10-9	L

Record: 4-1 Total: 140-16

1919

COACH: GLENN SCOBEY "POP" WARNER

DATE	OPPONENT	SCORE	W/L
10/4	@Geneva	33-0	W
10/11	West Virginia	26-0	W
10/18	@Syracuse	24-3	L
10/25	Georgia Tech	16-6	W
11/1	@Lehigh	14-0	W
11/8	W&J	7-6	W
11/15	@Pennsylvania	3-3	T
11/22	Carnegie Tech	17-7	W
11/27	Penn State	20-0	L

Record: 6-2-1 Total: 119-66

1920

COACH: GLENN SCOBEY "POP" WARNER

DATE	OPPONENT	SCORE	W/L
10/2	@Geneva	47-0	W
10/9	West Virginia	34-13	W
10/16	@Syracuse	7-7	T
10/23	Georgia Tech	10-3	W
10/30	Lafayette	14-0	W
11/6	@Pennsylvania	27-21	W
11/13	W&J	7-0	W
11/25	Penn State	0-0	T

Record: 6-0-2 Total: 146-44

1921

COACH: GLENN SCOBEY "POP" WARNER

DATE	OPPONENT	SCORE	W/L
9/24	@Geneva	28-0	W
10/1	@Lafayette	6-0	L
10/8	West Virginia	21-13	W
10/15	Cincinnati	21-14	W
10/22	Syracuse	35-0	W
10/29	@Pennsylvania	28-0	W
11/5	Nebraska	10-0	L
11/12	W&J	7-0	L
11/24	Penn State	0-0	T

Record: 5-3-1 Total: 133-50

1922

COACH: GLENN SCOBEY "POP" WARNER

DATE	OPPONENT	SCORE	W/L
9/30	@Cincinnati	38-0	W
10/7	Lafayette	7-0	L
10/14	West Virginia	9-6	L
10/21	@Syracuse	21-14	W
10/28	Bucknell	7-0	W
11/4	Geneva	62-0	W
11/11	@Pennsylvania	7-6	W
11/18	W&J	19-0	W
11/30	Penn State	14-0	W
12/30	@Stanford	16-7	W

Record: 8-2 Total: 190-43

1923

COACH: GLENN SCOBEY "POP" WARNER

DATE	OPPONENT	SCORE	W/L
9/29	@Bucknell	21-0	W
10/6	Lafayette	7-0	W
10/13	West Virginia	13-7	L
10/20	@Syracuse*	3-0	L
10/27	Carnegie Tech	7-2	L
11/3	@Pennsylvania	6-0	L
11/10	Grove City	13-7	W
11/17	W&J	13-6	W
11/29	Penn State	20-3	W

Record: 5-4 Total: 83-45

*Played at Yankee Stadium

1924

COACH: DR. JOHN B. "JOCK" SUTHERLAND

DATE	OPPONENT	SCORE	W/L
9/27	Grove City	14-0	W
10/4	Lafayette	10-0	L
10/11	West Virginia	14-7	W
10/18	@Johns Hopkins	26-0	W
10/25	Carnegie Tech	6-0	L
11/1	@Syracuse	7-7	T
11/8	Geneva	13-0	W
11/15	W&J	10-0	L
11/27	Penn State	24-3	W

Record: 5-3-1 Total: 98-43

1925

COACH: DR. JOHN B. "JOCK" SUTHERLAND

DATE	OPPONENT	SCORE	W/L
9/26	Washington & Lee	26-0	W
10/3	Lafayette	20-9	L
10/10	West Virginia	15-7	W
10/17	Gettysburg	13-0	W
10/24	Carnegie Tech	12-0	W
10/31	Johns Hopkins	31-0	W
11/7	W&J	6-0	W
11/14	@Pennsylvania	14-0	W
11/26	Penn State	23-7	W

Record: 8-1 Total: 151-34

1926

COACH: DR. JOHN B. "JOCK" SUTHERLAND

DATE	OPPONENT	SCORE	W/L
9/25	Allegheny	9-7	W
10/2	Georgetown	6-6	T
10/9	Lafayette	17-7	L
10/16	Colgate	19-16	W
10/23	Carnegie Tech	4-0	L
10/30	Westminster	88-0	W
11/6	West Virginia	17-7	W
11/13	W&J	0-0	T
11/25	Penn State	24-6	W

Record: 5-2-2 Total: 170-73

1927

COACH: DR. JOHN B. "JOCK" SUTHERLAND

DATE	OPPONENT	SCORE	W/L
9/24	Thiel	42-0	W
10/1	Grove City	33-0	W
10/8	West Virginia	40-0	W
10/15	@Drake	32-0	W
10/22	Carnegie Tech	23-7	W
10/29	Allegheny	62-0	W
11/5	W&J	0-0	T
11/12	Nebraska	21-13	W
11/24	Penn State	30-0	W
1/2	Stanford*	7-6	L

Record: 8-1-1 Total: 289-27

*Rose Bowl

1928

COACH: DR. JOHN B. "JOCK" SUTHERLAND

DATE	OPPONENT	SCORE	W/L
9/29	Thiel	20-0	W
10/6	Bethany	53-0	W
10/13	West Virginia	9-6	L
10/20	Allegheny	29-0	W
10/27	Carnegie Tech	6-0	L
11/3	Syracuse	18-0	W
11/10	W&J	25-0	W
11/17	@Nebraska	0-0	T
11/29	Penn State	26-0	W

Record: 6-2-1 Total: 177-15

1929

COACH: DR. JOHN B. "JOCK" SUTHERLAND

DATE	OPPONENT	SCORE	W/L
9/28	Waynesburg	53-0	W
10/5	@Duke	52-7	W
10/12	West Virginia	27-7	W
10/19	@Nebraska	12-7	W
10/26	@Allegheny	40-0	W
11/2	Ohio State	18-2	W
11/9	W&J	21-0	W
11/16	Carnegie Tech	34-13	W
11/28	Penn State	20-7	W
1/1	USC*	47-14	L

Record: 9-1 Total: 291-90

*Rose Bowl

GAME-BY-GAME RESULTS

1930

COACH: DR. JOHN B. "JOCK" SUTHERLAND

DATE	OPPONENT	SCORE	W/L
9/27	Waynesburg	52-0	W
10/4	@West Virginia	16-0	W
10/11	@Western Reserve	52-0	W
10/18	@Syracuse	14-0	W
10/25	Notre Dame	35-19	L
11/1	@Nebraska	0-0	T
11/8	Carnegie Tech	7-6	W
11/15	@Ohio State	16-7	L
11/26	Penn State	19-12	W

Record: 6-2-1 Total: 186-69

1931

COACH: DR. JOHN B. "JOCK" SUTHERLAND

DATE	OPPONENT	SCORE	W/L
9/26	Miami (Ohio)	61-0	W
10/3	@Iowa	20-0	W
10/10	West Virginia	34-0	W
10/17	Western Reserve	32-0	W
10/24	@Notre Dame	25-12	L
10/31	@Penn State	41-6	W
11/7	Carnegie Tech	14-6	W
11/14	Army	26-0	W
11/26	Nebraska	40-0	W

Record: 8-1 Total: 280-37

1932

COACH: DR. JOHN B. "JOCK" SUTHERLAND

DATE	OPPONENT	SCORE	W/L
9/24	Ohio Northern	47-0	W
10/1	@West Virginia	40-0	W
10/8	Duquesne	33-0	W
10/15	@Army	18-13	W
10/22	Ohio State	0-0	T
10/29	Notre Dame	12-0	W
11/5	@Pennsylvania	19-12	W
11/12	@Nebraska	0-0	T
11/19	Carnegie Tech	6-0	W
11/26	Stanford	7-0	W
1/1	USC*	35-0	L

Record: 8-1-2 Total: 182-60

*Rose Bowl

1933

COACH: DR. JOHN B. "JOCK" SUTHERLAND

DATE	OPPONENT	SCORE	W/L
9/30	W&J	9-0	W
10/7	@West Virginia	21-0	W
10/14	Navy	34-6	W
10/21	@Minnesota	7-3	L
10/28	@Notre Dame	14-0	W
11/4	Centre	37-0	W
11/11	Duquesne	7-0	W
11/18	Nebraska	6-0	W
11/30	Carnegie Tech	16-0	W

Record: 8-1 Total: 147-13

1934

COACH: DR. JOHN B. "JOCK" SUTHERLAND

DATE	OPPONENT	SCORE	W/L
9/29	W&J	26-6	W
10/6	@West Virginia	27-6	W
10/13	USC	20-6	W
10/20	Minnesota	13-7	L
10/27	@Westminster	30-0	W
11/3	Notre Dame	19-0	W
11/10	@Nebraska	25-6	W
11/17	@Navy	31-7	W
11/29	Carnegie Tech	20-0	W

Record: 8-1 Total: 205-44

1935

COACH: DR. JOHN B. "JOCK" SUTHERLAND

DATE	OPPONENT	SCORE	W/L
9/28	Waynesburg	14-0	W
10/5	@W&J	35-0	W
10/12	West Virginia	24-6	W
10/19	@Notre Dame	9-6	L
10/26	Penn State	9-0	W
11/2	@Fordham	0-0	T
11/9	Army	29-6	W
11/16	Nebraska	6-0	W
11/28	Carnegie Tech	0-0	T
12/14	@USC	12-7	W

Record: 7-1-2 Total: 135-28

1936

COACH: DR. JOHN B. "JOCK" SUTHERLAND

DATE	OPPONENT	SCORE	W/L
9/26	Ohio Wesleyan	53-0	W
10/3	West Virginia	34-0	W
10/10	@Ohio State	6-0	W
10/17	Duquesne	7-0	L
10/24	Notre Dame	26-0	W
10/31	@Fordham	0-0	T
11/7	Penn State	24-7	W
11/14	@Nebraska	19-6	W
11/26	Carnegie Tech	31-14	W
1/1	Washington*	21-0	W

Record: 8-1-1 Total: 214-34

*Rose Bowl

1937

COACH: DR. JOHN B. "JOCK" SUTHERLAND

DATE	OPPONENT	SCORE	W/L
9/24	Ohio Wesleyan	59-0	W
10/2	@West Virginia	20-0	W
10/9	Duquesne	6-0	W
10/16	@Fordham	0-0	T
10/23	Wisconsin	21-0	W
10/30	Carnegie Tech	25-14	W
11/6	@Notre Dame	21-6	W
11/13	Nebraska	13-7	W
11/20	Penn State	28-7	W
11/27	@Duke	10-0	W

Record: 9-0-1 Total: 203-34

1938

COACH: DR. JOHN B. "JOCK" SUTHERLAND

DATE	OPPONENT	SCORE	W/L
9/24	West Virginia	19-0	W
10/1	@Temple	28-6	W
10/8	Duquesne	27-0	W
10/15	@Wisconsin	26-6	W
10/22	SMU	34-7	W
10/29	Fordham	24-13	W
11/5	Carnegie Tech	20-10	L
11/12	@Nebraska	19-0	W
11/19	Penn State	26-0	W
11/26	@Duke	7-0	L

Record: 8-2 Total: 213-59

1939

COACH: CHARLES W. BOWSER

DATE	OPPONENT	SCORE	W/L
9/30	@Washington	27-6	W
10/7	West Virginia	20-0	W
10/14	Duke	14-13	W
10/21	Duquesne	21-13	L
10/28	@Fordham	27-13	L
11/4	@Temple	13-7	W
11/11	Carnegie Tech	6-0	W
11/18	Nebraska	14-13	L
11/25	@Penn State	10-0	L

Record: 5-4 Total: 119-98

1940

COACH: CHARLES W. BOWSER

DATE	OPPONENT	SCORE	W/L
9/28	@Ohio State	30-7	L
10/5	Missouri	19-13	W
10/12	SMU	7-7	T
10/19	@Fordham	24-12	L
11/9	Carnegie Tech	6-0	W
11/16	Nebraska	9-7	L
11/23	Penn State	20-7	W
11/30	@Duke	12-7	L

Record: 3-4-1 Total: 85-102

1941

COACH: CHARLES W. BOWSER

DATE	OPPONENT	SCORE	W/L
10/4	Purdue	6-0	L
10/11	@Michigan	40-0	L
10/18	@Minnesota	39-0	L
10/25	Duke	27-7	L
11/1	Ohio State	21-14	L
11/8	Fordham	13-0	W
11/15	@Nebraska	14-7	W
11/22	Penn State	31-7	L
11/29	Carnegie Tech	27-0	W

Record: 3-6 Total: 82-171

1942

COACH: CHARLES W. BOWSER

DATE	OPPONENT	SCORE	W/L
9/26	@Minnesota	50-7	L
10/3	SMU	20-7	W
10/10	@Great Lakes	7-6	L
10/17	Indiana	19-7	L
10/24	Duke	28-0	L
10/31	Carnegie Tech	19-6	W
11/7	@Ohio State	59-19	L
11/14	Nebraska	6-0	W
11/21	@Penn State	14-6	L

Record: 3-6 Total: 90-190

1943

COACH: CLARK D. SHAUGHNESSY

DATE	OPPONENT	SCORE	W/L
9/25	Notre Dame	41-0	L
10/2	@Great Lakes	40-0	L
10/9	West Virginia	20-0	W
10/16	@Illinois	33-25	L
10/23	Bethany	18-0	W
10/30	Carnegie Tech	45-0	W
11/6	Ohio State	46-6	L
11/20	Penn State	14-0	L

Record: 3-5 Total: 114-174

1944

COACH: CLARK D. SHAUGHNESSY

DATE	OPPONENT	SCORE	W/L
9/23	West Virginia	26-13	W
9/30	Notre Dame	58-0	L
10/7	Bethany	50-13	W
10/14	@Army	69-7	L
10/21	Illinois	39-5	L
NA	@Chatham Field	26-0	W
11/11	@Ohio State	54-19	L
11/18	@Indiana	47-0	L
11/25	Penn State	14-0	W

Record: 4-5 Total: 147-293

1945

COACH: CLARK D. SHAUGHNESSY

DATE	OPPONENT	SCORE	W/L
9/22	@Illinois	23-6	L
9/29	West Virginia	20-0	W
10/6	Bucknell	38-0	W
10/13	Michigan State	12-7	L
10/20	Notre Dame	39-9	L
10/27	Temple	6-0	L
11/3	@Purdue	28-0	L
11/10	Ohio State	14-0	L
11/17	Indiana	19-0	L
11/24	Penn State	7-0	W

Record: 3-7 Total: 87-141

1946

COACH: WESLEY E. FESLER

DATE	OPPONENT	SCORE	W/L
9/21	Illinois	33-7	L
9/28	West Virginia	33-7	W
10/5	@Notre Dame	33-0	L
10/12	Temple	0-0	T
10/19	Marquette	7-6	W
10/26	Purdue	10-8	L
11/2	@Indiana	20-6	L
11/9	@Ohio State	20-13	L
11/23	Penn State	14-7	W

Record: 3-5-1 Total: 88-136

1947

COACH: WALTER S. MILLIGAN

DATE	OPPONENT	SCORE	W/L
9/27	@Illinois	14-0	L
10/4	Notre Dame	40-6	L
10/11	@Michigan	69-0	L
10/18	@Indiana	41-6	L
10/25	Ohio State	12-0	W
11/1	@Minnesota	29-0	L
11/15	@Purdue	28-0	L
11/22	Penn State	29-0	L
11/29	West Virginia	17-2	L

Record: 1-8 Total: 26-267

1948

COACH: WALTER S. MILLIGAN

DATE	OPPONENT	SCORE	W/L
9/25	SMU	33-14	L
10/2	Notre Dame	40-0	L
10/9	West Virginia	16-6	W
10/16	Marquette	21-7	W
10/23	Indiana	21-14	W
10/30	@Western Reserve	20-0	W
11/6	@Ohio State	41-0	L
11/13	@Purdue	20-13	W
11/20	Penn State	7-0	W

Record: 6-3 Total: 119-154

1949

COACH: WALTER S. MILLIGAN

DATE	OPPONENT	SCORE	W/L
9/24	William & Mary	13-7	W
10/1	@Northwestern	16-7	W
10/8	@West Virginia	20-7	W
10/15	Miami (Ohio)	35-26	W
10/22	@Indiana	48-14	L
10/29	@Pennsylvania	22-21	W
11/5	Ohio State	14-10	L
11/12	Minnesota	24-7	L
11/19	Penn State	19-0	W

Record: 6-3 Total: 156-154

1950

COACH: LEONARD J. CASANOVA

DATE	OPPONENT	SCORE	W/L
9/30	@Duke	28-14	L
10/7	@Ohio State	41-7	L
10/14	Rice	14-7	L
10/21	@Northwestern	28-23	L
10/28	Miami	28-0	L
11/4	West Virginia	21-7	W
11/11	@Notre Dame	18-7	L
11/18	Michigan State	19-0	L
12/2	Penn State*	21-20	L

Record: 1-8 Total: 99-204

*Rescheduled from Nov. 25 due to severe weather

1951

COACH: TOM HAMILTON

DATE	OPPONENT	SCORE	W/L
9/29	Duke	19-14	L
10/6	@Indiana	13-6	L
10/13	@Iowa	34-17	L
10/20	Notre Dame	33-0	L
10/27	@Michigan State	53-26	L
11/3	@Rice	21-13	L
11/10	Ohio State	16-14	L
11/17	West Virginia	32-12	W
11/24	Penn State	13-7	W
12/7	@Miami	21-7	W

Record: 3-7 Total: 156-215

1952

COACH: LOWELL P. "RED" DAWSON

DATE	OPPONENT	SCORE	W/L
9/27	Iowa	26-14	W
10/4	@Oklahoma	49-20	L
10/11	@Notre Dame	22-19	W
10/18	@Army	22-14	W
10/25	West Virginia	16-0	L
11/1	Indiana	28-7	W
11/8	@Ohio State	21-14	W
11/15	NC State	48-6	W
11/22	Penn State	17-0	L

Record: 6-3 Total: 187-156

1953

COACH: LOWELL P. "RED" DAWSON

DATE	OPPONENT	SCORE	W/L
9/26	West Virginia	17-7	L
10/3	Oklahoma	7-7	T
10/10	Nebraska	14-6	W
10/17	@Notre Dame	23-14	L
10/24	@Northwestern	27-21	L
10/31	@Minnesota	35-14	L
11/7	@Virginia	26-0	W
11/14	NC State	40-6	W
11/21	Penn State	17-0	L

Record: 3-5-1 Total: 143-138

1954

COACH: LOWELL P. "RED" DAWSON
TOM HAMILTON(*)

DATE	OPPONENT	SCORE	W/L
9/24	@USC	27-7	L
10/2	Minnesota	46-7	L
10/9	Notre Dame	33-0	L
10/16	Navy	21-19	W
10/23	Northwestern	14-7	W
10/30	@West Virginia	13-10	W
11/6	@Ohio State	26-0	L
11/13	@Nebraska	21-7	W
11/20	Penn State	13-0	L

Record: 4-5 Total: 83-188

(*)Hamilton replaced Dawson after 3 games

1955

COACH: JOHN MICHELOSEN

DATE	OPPONENT	SCORE	W/L
9/17	California	27-7	W
9/24	@Syracuse	22-12	W
10/1	@Oklahoma	26-14	L
10/8	@Navy	21-0	L
10/15	Nebraska	21-7	W
10/22	@Duke	26-7	W
10/29	Miami	21-7	L
11/5	Virginia	18-7	W
11/12	West Virginia	26-7	W
11/19	@Penn State	20-0	W
1/2	Georgia Tech*	7-0	L

Record: 7-4 Total: 181-122

*Sugar Bowl

1956

COACH: JOHN MICHELOSEN

DATE	OPPONENT	SCORE	W/L
9/22	@West Virginia	14-13	W
9/29	Syracuse	14-7	W
10/6	@California	14-0	L
10/20	Duke	27-14	L
10/27	Oregon	14-7	W
11/3	@Minnesota	9-6	L
11/10	Notre Dame	26-13	W
11/17	Army	20-7	W
11/24	Penn State	7-7	T
12/8	@Miami	14-7	W
12/29	Georgia Tech*	21-14	L

Record: 7-3-1 Total: 156-119

*Gator Bowl

1957

COACH: JOHN MICHELOSEN

DATE	OPPONENT	SCORE	W/L
9/21	Oklahoma	26-0	L
9/28	@Oregon	6-3	W
10/4	@USC	20-14	W
10/12	Nebraska	34-0	W
10/19	@Army	29-13	L
10/26	@Notre Dame	13-7	L
11/2	Syracuse	24-21	L
11/9	West Virginia	7-6	L
11/23	Penn State	14-13	W
12/7	@Miami	28-13	L

Record: 4-6 Total: 134-157

1958

COACH: JOHN MICHELOSEN

DATE	OPPONENT	SCORE	W/L
9/20	@UCLA	27-6	W
9/27	Holy Cross	17-0	W
10/4	@Minnesota	13-7	W
10/11	@Michigan State	22-8	L
10/18	West Virginia	15-8	W
10/25	Army	14-14	T
11/1	@Syracuse	16-13	L
11/8	Notre Dame	29-26	W
11/15	@Nebraska	14-6	L
11/27	Penn State	25-21	L

Record: 5-4-1 Total: 163-138

GAME-BY-GAME RESULTS

1959

COACH: JOHN MICHELOSEN

DATE	OPPONENT	SCORE	W/L
9/19	@Marquette	21-15	W
9/25	@USC	23-0	L
10/3	UCLA	25-21	W
10/10	Duke	12-0	W
10/17	@West Virginia	23-15	L
10/24	Texas Christian	13-3	L
10/31	Syracuse	35-0	L
11/7	@Boston College	22-14	W
11/14	Notre Dame	28-13	W
11/21	Penn State	22-7	W

Record: 6-4

Total: 148-164

1960

COACH: JOHN MICHELOSEN

DATE	OPPONENT	SCORE	W/L
9/17	@UCLA	8-7	L
9/24	Michigan State	7-7	T
10/1	@Oklahoma	15-14	L
10/8	Miami	17-6	W
10/15	West Virginia	42-0	W
10/22	@Texas Christian	7-7	T
10/29	@Syracuse	10-0	W
11/5	@Notre Dame	20-13	W
11/12	Army	7-7	T
11/19	Penn State	14-3	L

Record: 4-3-3

Total: 134-77

1961

COACH: JOHN MICHELOSEN

DATE	OPPONENT	SCORE	W/L
9/16	@Miami	10-7	W
9/30	Baylor	16-13	L
10/7	@Washington	22-17	L
10/14	West Virginia	20-6	L
10/21	@UCLA	20-6	L
10/28	Navy	28-14	W
11/4	@Syracuse	28-9	L
11/11	Notre Dame	26-20	L
11/18	USC	10-9	W
11/25	Penn State	47-26	L

Record: 3-7

Total: 145-209

1962

COACH: JOHN MICHELOSEN

DATE	OPPONENT	SCORE	W/L
9/15	Miami	23-14	L
9/29	@Baylor	24-14	W
10/6	@California	26-24	W
10/13	West Virginia	15-8	L
10/20	UCLA	8-6	W
10/27	@Navy	32-9	L
11/3	Syracuse	24-6	W
11/10	@Notre Dame	43-22	L
11/17	@Army*	7-6	W
11/24	Penn State	16-0	L

Record: 5-5

Total: 142-185

*at Yankee Stadium, N.Y.

1963

COACH: JOHN MICHELOSEN

DATE	OPPONENT	SCORE	W/L
9/20	@UCLA	20-0	W
9/28	Washington	13-6	W
10/5	California	35-15	W
10/19	@West Virginia	13-10	W
10/26	@Navy	24-12	L
11/2	Syracuse	35-27	W
11/9	@Notre Dame	27-7	W
11/16	Army	28-0	W
11/30	@Miami	31-20	W
12/7	Penn State*	22-21	W

Record: 9-1

Total: 236-130

*Rescheduled from Nov. 23 due to assassination of President Kennedy.

1964

COACH: JOHN MICHELOSEN

DATE	OPPONENT	SCORE	W/L
9/12	@UCLA	17-12	L
9/26	@Oregon	22-13	L
10/3	William & Mary	34-7	W
10/10	West Virginia	14-0	W
10/17	@Miami	20-20	T
10/24	Navy	14-14	T
10/31	@Syracuse	21-6	L
11/7	Notre Dame	17-15	L
11/14	@Army	24-8	W
11/21	@Penn State	28-0	L

Record: 3-5-2

Total: 152-154

1965

COACH: JOHN MICHELOSEN

DATE	OPPONENT	SCORE	W/L
9/18	Oregon	17-15	L
9/25	Oklahoma	13-9	W
10/2	@West Virginia	63-48	L
10/9	@Duke	21-13	L
10/16	@Navy	12-0	L
10/23	Miami	28-14	W
10/30	@Syracuse*	51-13	L
11/6	Notre Dame	69-13	L
11/13	@USC	28-0	L
11/20	Penn State	30-27	W

Record: 3-7

Total: 173-311

*at Shea Stadium, N.Y.

1966

COACH: DAVID R. HART

DATE	OPPONENT	SCORE	W/L
9/17	@UCLA	57-14	L
9/24	Duke	14-7	L
10/1	@California	30-15	L
10/8	West Virginia	17-14	W
10/15	Navy	24-7	L
10/22	@Army	28-0	L
10/29	@Syracuse	33-7	L
11/5	@Notre Dame	40-0	L
11/11	@Miami	38-14	L
11/19	Penn State	48-24	L

Record: 1-9

Total: 105-326

1967

COACH: DAVID R. HART

DATE	OPPONENT	SCORE	W/L
9/23	UCLA	40-8	L
9/30	@Illinois	34-6	L
10/7	@West Virginia	15-0	L
10/14	@Wisconsin	13-11	W
10/21	Miami	58-0	L
10/28	Navy	22-21	L
11/4	Syracuse	14-7	L
11/11	Notre Dame	38-0	L
11/18	Army	21-12	L
11/25	@Penn State	42-6	L

Record: 1-9

Total: 73-295

1968

COACH: DAVID R. HART

DATE	OPPONENT	SCORE	W/L
9/21	@UCLA	63-7	L
9/28	West Virginia	38-15	L
10/5	William & Mary	14-3	W
10/12	@Syracuse	50-17	L
10/19	@Navy	17-16	L
10/26	Air Force	27-14	L
11/1	@Miami	48-0	L
11/9	@Notre Dame	56-7	L
11/16	Army	26-0	L
11/23	Penn State	65-9	L

Record: 1-9

Total: 99-393

1969

COACH: CARL A. DEPASQUA

DATE	OPPONENT	SCORE	W/L
9/20	@UCLA	42-8	L
9/27	@Oklahoma	37-8	L
10/4	@Duke	14-12	W
10/11	Navy	46-19	W
10/18	Tulane	26-22	L
10/25	@West Virginia	49-18	L
11/1	Syracuse	21-20	W
11/8	Notre Dame	49-7	L
11/15	@Army	15-6	W
11/22	Penn State	27-7	L

Record: 4-6

Total: 166-287

1970

COACH: CARL A. DEPASQUA

DATE	OPPONENT	SCORE	W/L
9/19	UCLA	24-15	L
9/26	@Baylor	15-10	W
10/3	Kent State	27-6	W
10/10	@Navy	10-8	W
10/17	West Virginia	36-35	W
10/24	Miami	28-17	W
10/31	@Syracuse	43-13	L
11/7	@Notre Dame	46-14	L
11/14	Boston College	31-6	L
11/21	@Penn State	35-15	L

Record: 5-5

Total: 179-245

1971

COACH: CARL A. DEPASQUA

DATE	OPPONENT	SCORE	W/L
9/11	@UCLA	29-25	W
9/25	Oklahoma	55-29	L
10/2	@West Virginia	20-9	L
10/9	Navy	36-35	W
10/16	@Tulane	33-8	L
10/23	@Boston College	40-22	L
10/30	Syracuse	31-21	W
11/6	Notre Dame	56-7	L
11/13	@Army	17-14	L
11/20	Penn State	55-18	L
11/27	@Florida State	31-13	L

Record: 3-8 Total: 216-388

1972

COACH: CARL A. DEPASQUA

DATE	OPPONENT	SCORE	W/L
9/9	Florida State	19-7	L
9/16	UCLA	38-28	L
9/23	@Air Force	41-13	L
9/30	Northwestern	27-22	L
10/7	@Tulane	38-6	L
10/14	@Notre Dame	42-16	L
10/21	Boston College	35-20	W
10/28	@Syracuse	10-6	L
11/4	West Virginia	38-20	L
11/11	@Navy	28-13	L
11/25	@Penn State	49-27	L

Record: 1-10 Total: 193-350

1973

COACH: JOHN MAJORS

DATE	OPPONENT	SCORE	W/L
9/15	@Georgia	7-7	T
9/22	Baylor	20-14	L
9/29	@Northwestern	21-14	W
10/6	Tulane	24-6	L
10/13	@West Virginia	35-7	W
10/20	@Boston College	28-14	W
10/27	Navy	22-17	W
11/3	Syracuse	28-14	W
11/10	Notre Dame	31-10	L
11/17	@Army	34-0	W
11/24	@Penn State	35-13	L
12/21	Arizona State*	28-7	L

Record: 6-5-1 Total: 225-211

*Fiesta Bowl

1974

COACH: JOHN MAJORS

DATE	OPPONENT	SCORE	W/L
9/14	@Florida State	9-6	W
9/21	@Georgia Tech	27-17	W
9/28	USC	16-7	L
10/5	@North Carolina	45-29	L
10/12	West Virginia	31-14	W
10/19	Boston College	35-11	W
10/26	@Navy	13-11	W
11/2	@Syracuse	21-13	W
11/9	Temple	35-24	W
11/16	@Notre Dame	14-10	L
11/28	Penn State*	31-10	L

Record: 7-4 Total: 227-202

*Home game at Three Rivers Stadium

1975

COACH: JOHN MAJORS

DATE	OPPONENT	SCORE	W/L
9/13	@Georgia	19-9	W
9/20	@Oklahoma	46-10	L
9/27	William & Mary	47-0	W
10/4	Duke	14-0	W
10/11	@Temple	55-6	W
10/18	@Army	52-20	W
10/25	Navy	17-0	L
11/1	@Syracuse	38-0	W
11/8	@West Virginia	17-14	L
11/15	Notre Dame	34-20	W
11/22	Penn State*	7-6	L
12/26	Kansas**	33-19	W

Record: 8-4 Total: 324-161

*Home game at Three Rivers Stadium

**Sun Bowl

1976

UNANIMOUS NATIONAL CHAMPIONS

COACH: JOHN MAJORS

DATE	OPPONENT	SCORE	W/L
9/11	@Notre Dame	31-10	W
9/18	@Georgia Tech	42-14	W
9/25	Temple	21-7	W
10/2	@Duke	44-31	W
10/9	Louisville	27-6	W
10/16	Miami	36-19	W
10/23	@Navy	45-0	W
10/30	Syracuse	23-13	W
11/6	Army	37-7	W
11/13	West Virginia	24-16	W
11/26	@Penn State*	24-7	W
1/1	Georgia**	27-3	W

Record: 12-0 Total: 381-133

*Road game at Three Rivers Stadium

**Sugar Bowl

1977

COACH: JACKIE SHERRILL

DATE	OPPONENT	SCORE	W/L
9/10	Notre Dame	19-9	L
9/17	William & Mary	28-6	W
9/24	@Temple	76-0	W
10/1	@Boston College	45-7	W
10/8	@Florida	17-17	T
10/15	Navy	34-17	W
10/22	Syracuse	28-21	W
10/29	Tulane	48-0	W
11/5	@West Virginia	44-3	W
11/12	Army*	52-26	W
11/19	Penn State	15-13	L
12/30	Clemson**	34-3	W

Record: 9-2-1 Total: 428-134

*at East Rutherford, N.J.

**Gator Bowl

1978

COACH: JACKIE SHERRILL

DATE	OPPONENT	SCORE	W/L
9/16	@Tulane	24-6	W
9/23	Temple	20-12	W
9/30	North Carolina	20-16	W
10/7	@Boston College	32-15	W
10/14	@Notre Dame	26-17	L
10/21	Florida State	7-3	W
10/28	@Navy	21-11	L
11/4	@Syracuse	18-17	W
11/11	West Virginia	52-7	W
11/18	Army	35-17	W
11/25	@Penn State	17-10	L
12/23	NC State*	30-17	L

Record: 8-4 Total: 263-187

*Tangerine Bowl

1979

COACH: JACKIE SHERRILL

DATE	OPPONENT	SCORE	W/L
9/15	Kansas	24-0	W
9/22	@North Carolina	17-7	L
9/29	@Temple	10-9	W
10/6	Boston College	28-7	W
10/13	Cincinnati	35-0	W
10/20	@Washington	26-14	W
10/27	Navy	24-7	W
11/3	Syracuse	28-21	W
11/10	@West Virginia	24-17	W
11/17	@Army	40-0	W
11/24	@Penn State	29-14	W
12/25	Arizona*	16-10	W

Record: 11-1 Total: 291-116

*Fiesta Bowl

1980

COACH: JACKIE SHERRILL

DATE	OPPONENT	SCORE	W/L
9/13	Boston College	14-6	W
9/20	@Kansas	18-3	W
9/27	Temple	36-2	W
10/4	Maryland	38-9	W
10/11	@Florida State	36-22	L
10/18	West Virginia	42-14	W
10/25	@Tennessee	30-6	W
11/1	@Syracuse	43-6	W
11/8	Louisville	41-23	W
11/15	@Army	45-7	W
11/22	@Penn State	14-9	W
12/29	South Carolina*	37-9	W

Record: 11-1 Total: 380-130

*Gator Bowl

GAME-BY-GAME RESULTS

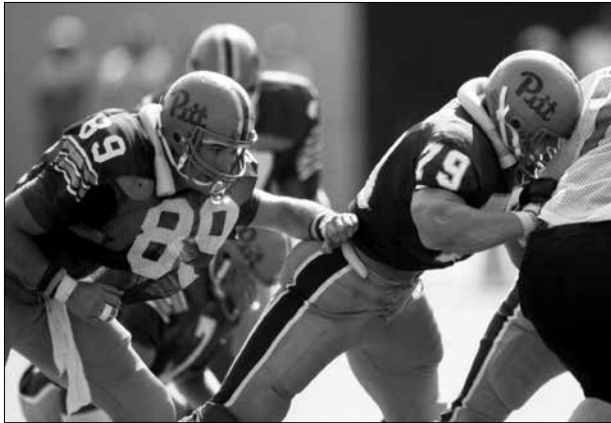

Tight end John Brown (89) and tackle Bill Fralic in action against Illinois in the 1981 opener

1981

COACH: JACKIE SHERRILL

DATE	OPPONENT	SCORE	W/L
9/5	Illinois	26-6	W
9/19	Cincinnati	38-7	W
10/3	@South Carolina	42-28	W
10/10	@West Virginia	17-0	W
10/17	Florida State	42-14	W
10/24	Syracuse	23-10	W
10/31	@Boston College	29-24	W
11/7	@Rutgers*	47-3	W
11/14	Army	48-0	W
11/21	@Temple	35-0	W
11/28	Penn State	48-14	L
1/1	Georgia**	24-20	W

Record: 11-1

Total: 385-160

*at East Rutherford, N.J.

**Sugar Bowl

1982

COACH: SERAFINO "FOGE" FAZIO

DATE	OPPONENT	SCORE	W/L
9/9	North Carolina*	7-6	W
9/18	@Florida State	37-17	W
9/25	@Illinois	20-3	W
10/2	West Virginia	16-13	W
10/16	Temple	38-17	W
10/23	@Syracuse	14-0	W
10/30	Louisville	63-14	W
11/6	Notre Dame	31-16	L
11/13	@Army	24-6	W
11/20	Rutgers	52-6	W
11/26	@Penn State	19-10	L
1/1	SMU**	7-3	L

Record: 9-3

Total: 300-139

*Home game at Three Rivers Stadium

**Cotton Bowl

1983

COACH: SERAFINO "FOGE" FAZIO

DATE	OPPONENT	SCORE	W/L
9/3	@Tennessee	13-3	W
9/10	Temple	35-0	W
9/24	@Maryland	13-7	L
10/1	@West Virginia	24-21	L
10/8	Florida State	17-16	W
10/15	@Louisville	55-10	W
10/22	@Navy	21-14	W
10/29	Syracuse	13-10	W
11/5	@Notre Dame	21-16	W
11/12	Army	38-7	W
11/19	Penn State	24-24	T
1/2	Ohio State*	28-23	L

Record: 8-3-1

Total: 288-165

* Fiesta Bowl

1984

COACH: SERAFINO "FOGE" FAZIO

DATE	OPPONENT	SCORE	W/L
9/1	Brigham Young	20-14	L
9/15	Oklahoma	42-10	L
9/22	@Temple	13-12	L
9/29	West Virginia	28-10	L
10/6	East Carolina	17-10	W
10/13	@South Carolina	45-21	L
10/20	@Miami	27-7	L
10/27	Navy	28-28	T
11/3	@Syracuse	13-7	L
11/10	Tulane	21-10	W
11/24	@Penn State	31-11	W

Record: 3-7-1

Total: 178-247

1985

COACH: SERAFINO "FOGE" FAZIO

DATE	OPPONENT	SCORE	W/L
8/31	Purdue	31-30	W
9/14	@Ohio State	10-7	L
9/21	Boston College	29-22	L
9/28	@West Virginia	10-10	T
10/5	South Carolina	42-7	W
10/12	NC State	24-10	W
10/19	@Rutgers*	38-10	W
10/26	@Navy	21-7	L
11/2	Syracuse	12-0	L
11/9	@Temple	21-17	W
11/23	Penn State	31-0	L

Record: 5-5-1

Total: 202-187

*at East Rutherford, N.J.

1986

COACH: MIKE GOTTFRIED

DATE	OPPONENT	SCORE	W/L
9/1	Maryland	10-7	L
9/13	@NC State	14-14	T
9/20	@Purdue	41-26	W
9/27	West Virginia	48-16	W
10/4	Temple	19-13	L
10/11	@Notre Dame	10-9	W
10/25	Navy	56-14	W
11/1	@Syracuse	24-20	L
11/8	Miami	37-10	L
11/15	Rutgers	20-6	W
11/22	@Penn State	34-14	L

Record: 5-5-1

Total: 253-209

1987

COACH: MIKE GOTTFRIED

DATE	OPPONENT	SCORE	W/L
9/2	@Brigham Young	27-17	W
9/12	NC State	34-0	W
9/19	Temple	24-21	L
9/26	@West Virginia	6-3	W
10/3	Boston College	13-10	L
10/10	Notre Dame	30-22	W
10/24	@Navy	10-6	W
10/31	Syracuse	24-10	L
11/7	@Rutgers*	17-0	W
11/14	Penn State	10-0	W
11/21	Kent State	28-5	W
12/31	Texas**	32-27	L

Record: 8-4

Total: 230-146

*at East Rutherford, N.J.

**Bluebonnet Bowl

1988

COACH: MIKE GOTTFRIED

DATE	OPPONENT	SCORE	W/L
9/3	Northern Iowa	59-10	W
9/17	Ohio State	42-10	W
9/24	West Virginia	31-10	L
10/1	@Boston College	34-31	L
10/8	Notre Dame	30-20	L
10/15	Temple	42-7	W
10/22	Navy	52-6	W
11/5	Rutgers	20-10	W
11/12	@Penn State	14-7	W
11/19	@NC State	14-3	L
12/3	@Syracuse	24-7	L

Record: 6-5

Total: 300-183

1989

COACH: MIKE GOTTFRIED

DATE	OPPONENT	SCORE	W/L
9/2	Pacific	38-3	W
9/9	@Boston College	29-10	W
9/23	Syracuse	30-23	W
9/30	@West Virginia	31-31	T
10/7	@Temple	27-3	W
10/14	Navy	31-14	W
10/28	@Notre Dame	45-7	L
11/11	Miami	24-3	L
11/18	East Carolina	47-42	W
11/25	Penn State	16-13	L
12/2	Rutgers#	46-29	W
12/30	Texas A&M*+	31-28	W

Record: 8-3-1

Total: 333-268

#Emerald Isle Classic in Dublin, Ireland

*John Hancock Bowl

+Coach Paul Hackett

1990

COACH: PAUL HACKETT

DATE	OPPONENT	SCORE	W/L
9/1	Ohio	35-3	W
9/8	Boston College	29-6	W
9/15	@Oklahoma	52-10	L
9/22	@Syracuse	20-20	T
9/29	West Virginia	38-24	L
10/13	Rutgers	45-21	W
10/20	Louisville	27-20	L
10/27	Notre Dame	31-22	L
11/3	@Miami	45-0	L
11/10	Temple	28-18	L
11/24	@Penn State	22-17	L

Record: 3-7-1 Total: 240-293

1991

COACH: PAUL HACKETT

DATE	OPPONENT	SCORE	W/L
8/31	@West Virginia	34-3	W
9/7	Southern Miss	35-14	W
9/14	Temple	26-7	W
9/28	@Minnesota	14-13	W
10/5	Maryland	24-20	W
10/12	@Notre Dame	42-7	L
10/19	Syracuse	31-27	L
10/26	@East Carolina	24-23	L
11/2	@Boston College	38-12	L
11/9	Rutgers	22-17	W
11/28	Penn State	32-20	L

Record: 6-5 Total: 244-241

1992

COACH: PAUL HACKETT

DATE	OPPONENT	SCORE	W/L
9/5	Kent State	51-10	W
9/12	West Virginia	44-6	L
9/17	@Rutgers	21-16	L
9/26	Minnesota	41-33	W
10/3	@Maryland	47-34	L
10/10	Notre Dame	52-21	L
10/17	@Temple	27-20	W
10/24	East Carolina	37-31	L
10/31	@Syracuse	41-10	L
11/14	Louisville	31-16	L
11/21	@Penn State	57-13	L
12/5	@Hawaii+	36-23	L

Record: 3-9 Total: 289-429

+Interim Head Coach Sal Sunseri

FROM 1993-2012, GAMES IN ITALICS DENOTE BIG EAST CONTESTS.

1993

COACH: JOHN MAJORS

DATE	OPPONENT	SCORE	W/L
9/2	@Southern Miss	14-10	W
9/11	<i>Virginia Tech</i>	63-21	L
9/18	Ohio State	63-28	L
10/2	Louisville	29-7	L
10/9	@Notre Dame	44-0	L
10/16	<i>Syracuse</i>	24-21	L
10/23	@ <i>West Virginia</i>	42-21	L
10/28	@ <i>Rutgers+</i>	21-10	W
11/6	<i>Miami</i>	35-7	L
11/13	<i>Boston College</i>	33-0	L
11/20	@ <i>Temple</i>	28-10	W

Record: 3-8 Total: 168-363

Big East: 2-5 (6th)

+ at East Rutherford, N.J.



Terry Murphy's touchdown catch in the third OT lifted Pitt past West Virginia, 41-38, in the 1997 Backyard Brawl.

1994

COACH: JOHN MAJORS

DATE	OPPONENT	SCORE	W/L
9/3	Texas	30-28	L
9/10	Ohio	30-16	W
9/17	@Ohio State	27-3	L
9/24	<i>Boston College</i>	21-9	L
10/1	@Louisville	33-29	L
10/8	@ <i>Syracuse</i>	31-7	L
10/15	<i>West Virginia</i>	47-41	L
10/22	@ <i>Virginia Tech</i>	45-7	L
10/29	<i>Temple</i>	45-19	W
11/12	@ <i>Miami</i>	17-12	L
11/19	<i>Rutgers</i>	35-21	W

Record: 3-8 Total: 246-307

Big East: 2-5 (7th)

1995

COACH: JOHN MAJORS

DATE	OPPONENT	SCORE	W/L
9/2	Washington St.	17-13	W
9/9	E. Michigan	66-30	W
9/16	@Texas	38-27	L
9/23	Ohio State	54-14	L
9/30	<i>Virginia Tech</i>	26-16	L
10/7	@ <i>Boston College</i>	17-0	L
10/14	@ <i>Temple</i>	29-27	L
10/21	<i>Miami</i>	17-16	L
10/28	@ <i>Rutgers</i>	42-24	L
11/11	<i>Syracuse</i>	42-10	L
11/24	@ <i>West Virginia</i>	21-0	L

Record: 2-9 Total: 217-339

Big East: 0-7 (8th)

1996

COACH: JOHN MAJORS

DATE	OPPONENT	SCORE	W/L
8/31	<i>West Virginia</i>	34-0	L
9/7	Kent State	52-14	W
9/14	Houston	42-35 (OT)	L
9/21	@Ohio State	72-0	L
9/28	@ <i>Miami</i>	45-0	L
10/5	<i>Temple</i>	53-52	W
10/12	@ <i>Syracuse</i>	55-7	L
10/26	@ <i>Virginia Tech</i>	34-17	L
10/31	<i>Boston College</i>	20-13	W
11/16	@Notre Dame	60-6	L
11/30	<i>Rutgers</i>	24-9	W

Record: 4-7 Total: 214-430

Big East: 3-4 (5th)

1997

COACH: WALT HARRIS

DATE	OPPONENT	SCORE	W/L
8/30	SW Louisiana	45-13	W
9/6	@Penn State	34-17	L
9/13	@Houston	35-24	W
9/18	<i>Miami</i>	21-17	W
10/4	@ <i>Temple</i>	17-13	L
10/11	Notre Dame	45-21	L
10/25	@ <i>Rutgers</i>	55-48 (2OT)	W
11/1	@ <i>Boston College</i>	22-21	L
11/15	<i>Syracuse</i>	32-27	L
11/22	<i>Virginia Tech</i>	30-23	W
11/28	@ <i>West Virginia</i>	41-38 (3OT)	W
12/31	Southern Miss*	41-7	L

Record: 6-6 Total: 333-354

Big East: 4-3 (T-3rd)

*AAW/Equitable Liberty Bowl

GAME-BY-GAME RESULTS



Fullback Lousaka Polite celebrates his game-winning TD with Erik Gill (left) and John Simonitis (right) against Virginia Tech in 2003.

1998

COACH: WALT HARRIS

DATE	OPPONENT	SCORE	W/L
9/5	Villanova	48-41	W
9/19	Penn State	20-13	L
9/26	@Virginia Tech	27-7	L
10/3	Akron	35-0	W
10/10	@North Carolina	29-10	L
10/17	Rutgers	25-21	L
10/31	@Syracuse	45-28	L
11/7	Temple	34-33	L
11/14	Boston College	23-15	L
11/19	@Miami	38-10	L
11/27	West Virginia*	52-14	L

Record: 2-9

Big East: 0-7 (8th)

*Home game at Three Rivers Stadium

1999

COACH: WALT HARRIS

DATE	OPPONENT	SCORE	W/L
9/4	Bowling Green	30-10	W
9/11	@Penn State	20-17	L
9/18	Kent State	30-23	W
10/2	Temple	55-24	W
10/7	Syracuse	24-17	L
10/16	@Boston College	20-16	L
10/23	@Rutgers	38-15	W
10/30	Virginia Tech	30-17	L
11/6	Miami	33-3	L
11/13	Notre Dame	37-27	W
11/27	@West Virginia	52-21	L

Record: 5-6

Big East: 2-5 (1-6th)

2000

COACH: WALT HARRIS

DATE	OPPONENT	SCORE	W/L
9/2	Kent State	30-7	W
9/9	@Bowling Green	34-16	W
9/16	Penn State	12-0	W
9/23	Rutgers	29-17	W
10/7	@Syracuse	24-17 (2OT)	L
10/21	Boston College	42-26	W
10/28	@Virginia Tech	37-34	L
11/4	North Carolina	20-17	L
11/11	@Miami	35-7	L
11/18	@Temple	7-0	W
11/24	West Virginia	38-28	W
12/28	Iowa State*	37-29	L

Record: 7-5

Big East: 4-3 (T-3rd)

*Insight.com Bowl

Note: All home games played at Three Rivers Stadium

2001

COACH: WALT HARRIS

DATE	OPPONENT	SCORE	W/L
9/1	East Tenn. State	31-0	W
9/8	USF	35-26	L
9/27	Miami	43-21	L
10/6	@Notre Dame	24-7	L
10/13	Syracuse	42-10	L
10/20	@Boston College	45-7	L
10/27	@Temple	33-7	W
11/3	Virginia Tech	38-7	W
11/10	@Rutgers	42-0	W
11/24	@West Virginia	23-17	W
12/1	UAB#	24-6	W
12/20	NC State*	34-19	W

Record: 7-5

Big East: 4-3 (T-3rd)

*Visit Florida Tangerine Bowl

#Rescheduled from Sept. 15 due to Sept. 11 attacks

2002

COACH: WALT HARRIS

DATE	OPPONENT	SCORE	W/L
8/31	Ohio	27-14	W
9/7	Texas A&M	14-12	L
9/14	@UAB	26-20	W
9/21	Rutgers	23-3	W
9/28	Toledo	37-19	W
10/5	@Syracuse	48-24	W
10/12	@Notre Dame	14-6	L
10/26	Boston College	19-16 (OT)	W
11/2	@Virginia Tech	28-21	W
11/9	Temple	29-22	W
11/21	@Miami	28-21	L
11/30	West Virginia	24-17	L
12/26	Oregon State*	38-13	W

Record: 9-4

Big East: 5-2 (3rd)

*Insight Bowl

Total: 331-232

2003

COACH: WALT HARRIS

DATE	OPPONENT	SCORE	W/L
9/6	Kent State	43-3	W
9/13	Ball State	42-21	W
9/20	@Toledo	35-31	L
9/27	@Texas A&M	37-26	W
10/11	Notre Dame	20-14	L
10/18	@Rutgers	42-32	W
10/25	Syracuse	34-14	W
11/1	@Boston College	24-13	W
11/8	Virginia Tech	31-28	W
11/15	@West Virginia	52-31	L
11/22	@Temple	30-16	W
11/29	Miami	28-14	L
12/27	Virginia*	23-16	L

Record: 8-5

Big East: 5-2 (3rd)

*Continental Tire Bowl

Total: 389-311

2004

COACH: WALT HARRIS

DATE	OPPONENT	SCORE	W/L
9/11	Ohio	24-3	W
9/18	Nebraska	24-17	L
9/25	Furman	41-38 (OT)	W
9/30	@Connecticut	29-17	L
10/9	@Temple	27-22	W
10/16	Boston College	20-17 (OT)	W
10/23	Rutgers	41-17	W
11/6	@Syracuse	31-38 (2OT)	L
11/13	@Notre Dame	41-38	W
11/25	West Virginia	16-13	W
12/4	@USF#	43-14	W
1/1	Utah*	35-7	L

Record: 8-4

Big East: 4-2 (T-1st)

#originally scheduled for Sept. 6

*Tostitos Fiesta Bowl

Total: 325-288

2005

COACH: DAVE WANNSTEDT

DATE	OPPONENT	SCORE	W/L
9/3	Notre Dame	42-21	L
9/9	@Ohio	16-10 (OT)	L
9/17	@Nebraska	7-6	L
9/24	Youngstown St.	41-0	W
9/30	@Rutgers	37-29	L
10/8	Cincinnati	38-20	W
10/15	USF	31-17	W
10/22	Syracuse	34-17	W
11/3	@Louisville	42-20	L
11/12	Connecticut	24-0	W
11/24	@West Virginia	45-13	L

Record: 5-6 Total: 267-243

Big East: 4-3 (T-3rd)

2006

COACH: DAVE WANNSTEDT

DATE	OPPONENT	SCORE	W/L
9/2	Virginia	38-13	W
9/8	@Cincinnati	33-15	W
9/16	Michigan State	38-23	L
9/23	The Citadel	51-6	W
9/30	Toledo	45-3	W
10/7	@Syracuse	21-11	W
10/13	@Central Florida	52-7	W
10/21	Rutgers	20-10	L
11/4	@USF	22-12	L
11/11	@Connecticut	46-45 (2OT)	L
11/16	West Virginia	45-27	L
11/25	Louisville	48-24	L

Record: 6-6 Total: 381-274

Big East: 2-5 (6th)

2007

COACH: DAVE WANNSTEDT

DATE	OPPONENT	SCORE	W/L
9/1	Eastern Michigan	27-3	W
9/8	Grambling	34-10	W
9/15	@Michigan State	17-13	L
9/22	Connecticut	34-14	L
9/29	@Virginia	44-14	L
10/10	Navy	48-45 (2OT)	L
10/20	Cincinnati	24-17	W
10/27	@Louisville	24-17	L
11/3	Syracuse	20-17	W
11/17	@Rutgers	20-16	L
11/24	USF	48-37	L
12/1	@West Virginia	13-9	W

Record: 5-7 Total: 274-291

Big East: 3-4 (T-5th)

2008

COACH: DAVE WANNSTEDT

DATE	OPPONENT	SCORE	W/L
8/30	Bowling Green	27-17	L
9/6	Buffalo	27-16	W
9/20	Iowa	21-20	W
9/27	@Syracuse	34-24	W
10/2	@USF	26-21	W
10/18	@Navy	42-21	W
10/25	Rutgers	54-34	L
11/1	@Notre Dame	36-33 (4OT)	W
11/8	Louisville	41-7	W
11/22	@Cincinnati	28-21	L
11/28	West Virginia	19-15	W
12/6	@Connecticut	34-10	W
12/31	Oregon State*	3-0	L

Record: 9-4 Total: 352-279

Big East: 5-2 (T-2nd)

*Brut Sun Bowl

2009

COACH: DAVE WANNSTEDT

DATE	OPPONENT	SCORE	W/L
9/5	Youngstown St.	38-3	W
9/12	@Buffalo	54-27	W
9/19	Navy	27-14	W
9/26	@NC State	38-31	L
10/2	@Louisville	35-10	W
10/10	Connecticut	24-21	W
10/16	@Rutgers	24-17	W
10/24	USF	41-14	W
11/7	Syracuse	37-10	W
11/14	Notre Dame	27-22	W
11/27	@West Virginia	19-16	L
12/5	Cincinnati	45-44	L
12/26	North Carolina*	19-17	W

Record: 10-3 Total: 417-257

Big East: 5-2 (T-2nd)

*Meineke Car Care Bowl

2010

COACH: DAVE WANNSTEDT

DATE	OPPONENT	SCORE	W/L
9/2	@Utah	27-24 (OT)	L
9/11	New Hampshire	38-16	W
9/23	Miami	31-3	L
10/2	Fla. International	44-17	W
10/9	@Notre Dame	23-17	L
10/16	@Syracuse	45-14	W
10/23	Rutgers	41-21	W
10/30	Louisville	20-3	W
11/11	@Connecticut	30-28	L
11/20	@USF	17-10	W
11/26	West Virginia	35-10	L
12/4	@Cincinnati	28-10	W
1/8	Kentucky*+	27-10	W

Record: 8-5 Total: 342-247

Big East: 5-2 (T-1st)

*BBVA Compass Bowl

+Interim Head Coach Phil Bennett

2011

COACH: TODD GRAHAM

DATE	OPPONENT	SCORE	W/L
9/3	Buffalo	35-16	W
9/10	Maine	35-29	W
9/17	@Iowa	31-27	L
9/24	Notre Dame	15-12	L
9/29	USF	44-17	W
10/8	@Rutgers	34-10	L
10/15	Utah	26-14	L
10/26	Connecticut	35-20	W
11/5	Cincinnati	26-23	L
11/12	@Louisville	21-14	W
11/25	@West Virginia	21-20	L
12/3	Syracuse	33-20	W
1/7	SMU*+	28-6	L

Record: 6-7 Total: 315-297

Big East: 4-3 (T-4th)

*BBVA Compass Bowl

+Interim Head Coach Keith Patterson

2012

COACH: PAUL CHRYST

DATE	OPPONENT	SCORE	W/L
9/1	Youngstown St.	31-17	L
9/6	at Cincinnati	34-10	L
9/15	Virginia Tech	35-17	W
9/22	Gardner-Webb	55-10	W
10/5	at Syracuse	14-13	L
10/13	Louisville	45-35	L
10/20	at Buffalo	20-6	W
10/27	Temple	47-17	W
11/3	at Notre Dame	29-26 (3OT)	L
11/9	at Connecticut	24-17	L
11/24	Rutgers	27-6	W
12/1	at USF	27-3	W
1/5	Mississippi*	38-17	L

Record: 6-7 Total: 346-274

Big East: 3-4 (5th)

*BBVA Compass Bowl

BEGINNING WITH THE 2013 SEASON, GAMES IN ITALICS DENOTE ACC CONTESTS.

2013

COACH: PAUL CHRYST

DATE	OPPONENT	SCORE	W/L
9/2	Florida State	41-13	L
9/14	New Mexico	49-27	W
9/21	at Duke	58-55	W
9/28	Virginia	14-3	W
10/12	at Virginia Tech	19-9	L
10/19	Old Dominion	35-24	W
10/26	at Navy	24-21	L
11/2	at Georgia Tech	21-10	L
11/9	Notre Dame	28-21	W
11/16	North Carolina	34-27	L
11/23	at Syracuse	17-16	W
11/29	Miami	41-31	L
12/26	Bowling Green*	30-27	W

Record: 7-6 Total: 342-353

ACC: 3-5 (6th Coastal Division)

*Little Caesars Pizza Bowl