

NOTRE DAME

MEDIA INFORMATION

To Members Of The Media

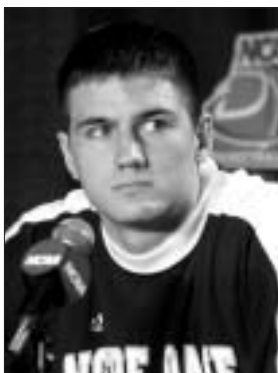
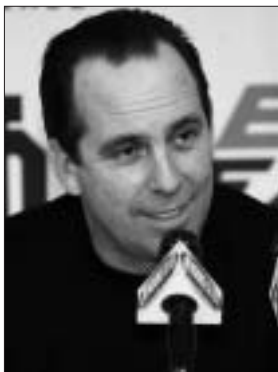

Press Credentials

All requests for working press, photo and broadcast credentials for 2007-08 Notre Dame men's basketball games should be made in writing or faxed (574-631-7941) on company letterhead at least two weeks prior to the game in question. Please direct all requests to Bernadette Cafarelli, or Susan McGonigal, in the Notre Dame Sports Information office, University of Notre Dame, Notre Dame, IN 46556. All credentials will be left at the Gate 1 press will-call window of the Joyce Center.

Because of the demand for credentials and the limited space available, media agencies covering the visiting school on a regular basis receive top priority.

All other credentials for print media are issued on the basis of circulation. Only local radio stations with a full-time sports director conducting a daily sports show receive consideration for credentials.

Radio and Television

The radio rights to Notre Dame basketball games are owned by Notre Dame Sports Properties (NDSP). Visiting stations planning to originate from the Joyce Center are issued credentials following written requests on letterhead that will grant approval for the broadcast. One regular line and an ISDN line are available to each visiting radio station. Additional broadcast lines should be ordered through University telecommunications manager Carolyn Rush at 574-631-7205.

All television rights for Notre Dame basketball belong to the BIG EAST Conference.

Information on the Internet

All Irish men's basketball information is available to the media on the internet on the Notre Dame athletic home page at www.und.com. "Real-time" live game states are available for home and away games and live radio broadcasts of all games are available on the site. All non-conference home contests will be streamed live at www.und.com.

Internet Access

The Joyce Center is a wireless internet facility. Please contact a member of the Notre Dame Sports Information Office for the username and password in order to access the internet service.

Telephones

Telephones are available on press row for general use by visiting writers. Credential requests should indicate in the use of these phones with all coordination handled by Bernadette Cafarelli. Personal phones can be ordered at individual seats by contacting University telecommunications manager Carolyn Rush at 574-631-7205. A fax machine staffed by the Notre Dame Sports Information Department is available for use as well. Please coordinate any particular filing needs through Cafarelli or any member of the Notre Dame Sports Information Office.

Irish Sports Hotline

Results, schedules and information on all Notre Dame teams are available on the Irish Sports hotline, which can be reached at (574) 631-3000.

Interviews

Post-game interviews are coordinated by the Notre Dame Sports Information Department and will include both coaches in an interview room on the west side of the Joyce Center. Notre Dame players are available in the locker room following a 10-minute cooling off period.

Interviews during the week with Irish head coach Mike Brey and any players should be arranged through the Notre Dame Sport Information Office. Generally, interviews are conducted before practice.

Coach Brey conducts teleconference-style press conferences for the benefit of both local and out-of-town media two to three days prior to each game.

Please contact Bernadette Cafarelli at 574-631-7516 regarding the teleconference schedule for Brey during the 2007-08 season.

Directions to Notre Dame Stadium

From O'Hare Airport: Take Route 190 east out of O'Hare to Route 90 east (Kennedy Expressway) toward downtown Chicago. Merges with Route 94 south (Dan Ryan Expressway). Take Skyway exit off the Dan Ryan and remain on Route 90 to Indiana Toll Road. Eventually merges with Route 80. Get off at Exit 77 (South Bend/Notre Dame).

Note: With construction and traffic on the Kennedy, alternate route is to take Route 190 east out of O'Hare to Interstate 294 south (Tri-State Tollway) and follow the signs for 80/294 and then Interstate 80-90 (Indiana Toll Road). Get off at Notre Dame/South Bend exit.

From Indiana Toll Road: Get off at Exit 77 (South Bend/Notre Dame). Turn right onto U.S. 33/Bus. 31 South (also known as Michigan Avenue and Dixie Way). Turn left at third stoplight, which is Angela Boulevard (University of Notre Dame sign and golf course on left; St. Joseph High School on right). Go through stoplight at Notre Dame Avenue. Turn left at light on Juniper Road. Proceed north to area between Notre Dame Stadium and Joyce Center.

From Indianapolis: Follow U.S. 31 North. That becomes U.S. 33/Bus. 31 just south of South Bend area. Proceed through downtown South Bend and continue north. Turn right at Angela Boulevard (University of Notre Dame sign and golf course on right; St. Joseph High School on left). Go through stoplight at Notre Dame Avenue. Turn left at light on Juniper Road. Proceed north to area between Notre Dame Stadium and Joyce Center.

Does Anybody Know What Time It Is?

Most of Indiana, along with the South Bend area, now observes Daylight Savings Time, changing clocks in the spring and fall while remaining in sync with the Eastern Time Zone year round. Notre Dame and South Bend will now be on the same time as the East Coast and one hour ahead of Chicago and most of the Midwest. Note that not all counties in Indiana are on Eastern Time, including the Northwest Indiana counties of Lake, Porter, and LaPorte aligning themselves with Chicago and the Central Time Zone.



Notre Dame Sports Information Staff

John Heisler,
Senior Associate
Athletics Director
for Media and
Broadcast Relations



Work Phone:
(574) 631-7516
Home Phone: (574) 277-3523
Cell Phone: (574) 532-0293
email: heisler.1@nd.edu

Pete LaFleur,
Assistant Sports
Information Director



Work Phone:
(574) 631-4780
Home Phone:
(574) 231-0578
Cell Phone: 574-532-4151
email: lafleur.4@nd.edu

Bernadette Cafarelli, Assistant
Athletics
Director/Sports
Information



Work Phone:
(574) 631-8458
Home Phone: (574)
273-2390
Cell Phone: (574) 532-0249
email: cafarelli.1@nd.edu

Chris Masters,
Assistant Sports
Information Director



Work Phone:
(574) 631-8032
Home Phone: (574) 273-1728
Cell Phone: (574) 532-4166
email: masters.5@nd.edu

Brian Hardin,
Director of Football
Media Relations



Work Phone:
(574) 631-9471
Cell Phone:
(574) 532-4134
email: hardin.13@nd.edu

Alan George,
Sports Information
Assistant



Work Phone:
(574) 631-3397
Cell Phone:
(574) 340-3977
email: george.41@nd.edu

Michael Bertsch,
Assistant Sports
Information
Director



Work Phone:
(574) 631-8642
Cell Phone: (574) 532-4154
email: bertsch.3@nd.edu

Sara Wonderlich,
Sports Information
Assistant



Work Phone:
(574) 631-1762
Cell Phone:
(574) 340-2851
email: wonderlich.1@nd.edu

Sean Carroll,
Assistant Sports
Information
Director



Work Phone:
(574) 631-2664
Cell Phone: (574) 340-2177
email: carroll.64@nd.edu

Susan McGonigal,
Senior
Administrative
Assistant



Work Phone:
(574) 631-6453
e-mail: mcgonigal.2@nd.edu

Tim Connor,
Assistant Sports
Information
Director



Work Phone:
(574) 631-7519
Home Phone:
(574) 273-1038
Cell Phone: 574-532-0274
email: connor.21@nd.edu

Carol Copley,
Senior Staff
Assistant



Work Phone:
(574) 631-7516
e-mail: copley.3@nd.edu

ATHLETICS STAFF DIRECTORY

Athletic Director's Staff

| | |
|---|--|
| Kevin White (St. Joseph's College '72)574-631-7277 | Director of Athletics |
| Missy Conboy (Notre Dame '82)574-631-5143 | Deputy Athletics Director |
| Stan Wilcox (Notre Dame '81)574-631-6721 | Deputy Athletics Director |
| John Heisler (Missouri '77)574-631-7516 | Senior Associate Athletics Director — Media Relations and Broadcast Properties |
| Bill Scholl (Notre Dame '79)574-631-8224 | Senior Associate Athletics Director — External Affairs |
| Boo Corrigan (Notre Dame '90)574-631-2775 | Associate Athletics Director — Corporate Relations & Marketing |
| Mike Karwoski (Central Connecticut State '90)574-631-4107 | Associate Athletics Director — Compliance/Student Welfare & Development |
| Tom Nevala (Notre Dame '90)574-631-8112 | Associate Athletics Director — Business Operations |
| Josh Berlo (Massachusetts '99)574-631-7356 | Assistant Athletics Director — Ticket Operations |
| Brian Boulac (Notre Dame '63)574-631-7537 | Assistant Athletics Director — Joyce Center General Manager |
| Bernadette Cafarelli (Notre Dame '83)574-631-8458 | Assistant Athletics Director — Sports Information Director |
| Mike Danch (Notre Dame '67)574-631-5030 | Assistant Athletics Director — Facilities |
| Lisa Deibler (Notre Dame '96)574-631-3248 | Assistant Athletics Director — Compliance |
| Jim Fraleigh (Notre Dame '88)574-631-5450 | Assistant Athletics Director — External Affairs/Exec. Dir. Monogram Club |
| Jody Sadler (Notre Dame '92)574-631-5374 | Assistant Athletics Director — Employee Services |
| Tony Yelovich (Tampa '64)574-631-4893 | Assistant Athletics Director — Olympic Sports |
| Charmelle Green (Utah '91)574-631-9367 | Assistant Athletics Director, Student Welfare & Development |
| Nina King (Notre Dame '00)574-631-3041 | Director, Rules Education |
| Juli Schreiber (Indiana '89)574-631-7277 | Special Assistant to the Director of Athletics |
| Harold Swanagan (Notre Dame '03)574-631-5499 | Coordinator of Student Development & Welfare |
| Maureen McNamara (Illinois '84)574-631-7362 | Director of Athletic Community Relations/Director of Rockne Heritage Fund |
| Darlene Borlik (Coordinator of Student Services), Mary Jane Elias (Coordinator of Office Services), Patrice Mullen (Coordinator of Facility Services), Cyndi Sykes (Administrative Assistant of Business Services), Jenny Borg (Employment Coordinator), Cynthia Stokes (Senior Staff Assistant), Krystal Tinkham (Administrative Assistant of Athletics Directors' Office) | |

Business

| | |
|--|---|
| Tom Nevala (Notre Dame '90)574-631-8112 | Associate Athletics Director/Business Manager |
| Beverly Frecker574-631-8872 | Assistant Business Manager |
| Heidi Uebelhor (Notre Dame '99)574-631-8087 | Assistant Business Manager |
| Janice Tabb, Sandy Young, Lisa Turner (Financial Assistants) | |

Tickets and Marketing

| | |
|--|--|
| Josh Berlo (Massachusetts '99)574-631-7356 | Assistant Athletics Director |
| Maja Hansen (New Hampshire '96)574-631-7356 | Associate Director of Ticketing |
| Laura Woodward (Elmire '01)574-631-7356 | Assistant Director of Ticketing |
| Amy Novak (Indiana '00)574-631-7356 | Assistant Director of Ticketing |
| Ryan Boudway (Babson '00)574-631-7356 | Assistant Director of Ticketing |
| Jonn Shaver (Ohio '01)574-631-7356 | Bookkeeper |
| Monica Cundiff (Illinois '92)574-631-6159 | Director of Joyce Events and Sports Promotions |
| Beth Hunter (Providence '98)574-631-9722 | Director of Marketing |
| Rachel Jones, Cheryl O'Brien, Anna Whitesel, Patty Herrity, John Breeden (Customer Service Representatives); Deb Jessup (Senior Staff Assistant); Judy Zook (Mail Distribution Assistant). | |

Academic Advising

| | |
|--|-------------------------------|
| Pat Holmes (Notre Dame '73)574-631-5585 | Director of Academic Services |
| Mary Ann Spence (Assistant Director of Academic Services) | |
| Adam Sargent, Colleen Fitzgerald (Senior Counselors); Laura Metzger (Counselor), Kelly Kalisik (Tutor Coordinator/Counselor); Jean Humeston (Program Coordinator). | |

Equipment

| | |
|--|---------------------------------------|
| Henry Scroope (Notre Dame '97)574-631-9527 | Head Football Equipment Manager |
| Kathy Speybroeck (Notre Dame '92)574-631-4837 | Head Varsity Sports Equipment Manager |
| Dave Gilbert (Lake Superior State '96)574-631-3628 | Equipment Manager |
| Matt Kerls (Notre Dame '04)574-631-9528 | Assistant Equipment Manager |
| William Peck (Notre Dame '06)574-631-4837 | Assistant Equipment Manager |

Athletic Facilities Staff

| | |
|--|---|
| Mike Danch (Notre Dame '67)574-631-5030 | Assistant Athletics Director/Facilities |
| Brian Boulac (Notre Dame '63)574-631-7537 | Assistant Athletics Director/Joyce Center General Manager |
| Tom Blicher574-631-6689 | Operations Manager — Joyce Center |
| Jim Murphy574-631-5035 | Crowd Control Supervisor — Joyce Center |
| Dan Brazo (Michigan State '58)574-631-7962 | Athletic Facilities Manager |
| Cappy Gagnon (Notre Dame '66)574-631-9529 | Crowd Control |
| Robert Thomas (Lincoln '73)574-631-7081 | Assistant Manager Athletic Grounds |
| Coordinator of Facility Services — Patrice Mullen | |
| Charles "Lefty" Smith (St. Thomas '51)574-631-5020 | Facilities Manager — Loftus Sports Center |

Medical Staff

| | |
|---|-------------------------------------|
| Dr. Jim Moriarity, Dr. Richard Jacobs, Dr. Rebecca Moskwinski574-631-7100 | University Physicians |
| Dr. Willard Yergler574-631-7100 | Director of Sports Medicine Program |

Monogram Club

| | |
|--|---|
| Jim Fraleigh (Notre Dame '88)574-631-5450 | Executive Director of the Notre Dame Monogram Club |
| Rev. James Riehle (Notre Dame '49)574-631-5450 | Executive Director Emeritus, Athletic Department Chaplain |
| Senior Staff Assistant — Donnetta McClellan | |

RecSports

| | |
|---|---|
| Richard O'Leary (SUNY-Cortland '70)574-631-5450 | Director of Intramurals and Club Sports |
| Sally Derengoski (Indiana '81) Director of RecSports and Fitness | |
| Kara O'Leary (Saint Mary's '89) Asst. Director of Recreation Facilities/Director of Camps | |
| Jennie Phillips (Butler '90) Assistant Director - Fitness and Fitness Facilities | |
| Bill Reagan (St. Joseph's College of Indiana '74) Assistant Director | Special Event & Family Programming |
| Dave Brown (Slippery Rock '71) Assistant Director of Club Sports | |
| Greg Weber (Notre Dame '02) Sports Camp Coordinator | |
| Senior Staff Assistants — Lana Wright, Cathy Brown | |

Strength and Conditioning Staff

| | |
|--|---|
| Ruben Mendoza (Wayne State '89)574-631-7890 | Director — Strength and Conditioning |
| Tony Rolinski (Penn State '91)574-631-7784 | Associate Director, Strength and Conditioning |
| Shawn Gaunt (Southeastern Louisiana '99)574-631-7353 | Speed-Skills Coach |
| Mike Joseph (Fairmont State College '99) Strength and Conditioning Asst. Coach | |
| Elisa Angeles (Ball State '03) Strength and Conditioning Asst. Coach | |
| Rick Perry (Missouri State '99) Strength and Conditioning Asst. Coach | |
| James Seacord (Gardner Webb '71) Strength and Conditioning Asst. Coach | |
| Craig Cheek (Bluffton '97) Strength and Conditioning Asst. Coach | |
| Erika Whitman (Delaware '02) Sports Nutritionist | |

Athletic Training Staff

| | |
|--|----------------------------|
| Jim Russ (Ball State '74) | 574-631-7100 |
| Head Athletic Trainer and Physical Therapist | |
| Mike Bean (Southwest Missouri State '89) | Associate Athletic Trainer |
| Chantal Porton (Iowa State '94) | Associate Athletic Trainer |
| Anne Marquez (West Florida '01) | Assistant Athletic Trainer |
| Skip Meyer (Central Connecticut State '74) | Assistant Athletic Trainer |
| Kevin Ricks (Western Illinois '99) | Associate Athletic Trainer |
| Tony Sutton (East Carolina '82) | Associate Athletic Trainer |
| Scott Stansbury (Salisbury '03) | Assistant Athletic Trainer |
| Kelly Fitzgerald (Florida State '02) | Assistant Athletic Trainer |
| Kathy Laguens (Florida State '02) | Assistant Athletic Trainer |
| Nicole Sparger (Marian '04) | Assistant Athletic Trainer |

Video

| | |
|-------------------------------------|--------------|
| Tim Collins | 574-631-7750 |
| Coordinator, Video Systems | |
| Reuel Jaquin (Notre Dame '02) | 574-631-4293 |
| Audio Visual Technician | |

Coaching Staffs

Baseball

| | |
|---|--------------|
| Head Coach: Dave Schrage (Creighton '83) | 574-631-4840 |
| Assistant Coach: Steve Lawler (Simpson '00) | 574-631-6577 |
| Assistant Coach: Sherard Clinkscales (Purdue '94) | 574-631-3375 |
| Senior Staff Assistant — Dawn Mays | 574-631-4840 |

Men's Basketball

| | |
|---|--------------|
| Head Coach: Mike Brey (George Washington '82) | 574-631-5222 |
| Associate Coach: Sean Kearney (Scranton '81) | 574-631-5357 |
| Assistant Coach: Gene Cross (Illinois '94) | 574-631-4805 |
| Assistant Coach: Rod Balanis (Georgia Tech '93) | 574-631-5358 |
| Director of Basketball Operations: Martin Ingelsby (Notre Dame '01) | 574-631-5359 |
| Administrative Assistant — Stephanie Reed (Notre Dame '99) | 574-631-5222 |
| Senior Staff Assistant — Karen Wesolek | 574-631-6225 |

Women's Basketball

| | |
|--|--------------|
| Head Coach: Muffet McGraw (St. Joseph's '77) | 574-631-5420 |
| Assistant Coach: Jonathan Tsipis (North Carolina '96) | 574-631-5420 |
| Assistant Coach: Angie Potthoff (Penn State '97) | 574-631-5420 |
| Assistant Coach: Niele Ivey (Notre Dame '00) | 574-631-5420 |
| Director of Basketball Operations — Stephanie Menio (Pittsburgh '04) | 574-631-5420 |
| Administrative Assistant — TBA | 574-631-5420 |

Cross Country/Track and Field

| | |
|--|--------------|
| Dir. of Cross Country and Track: Joe Piane (Loras '69) | 574-631-6135 |
| Women's Cross Country Coach, Assistant Track Coach: | |
| Tim Connelly (Notre Dame '83) | 574-631-6989 |
| Assistant Coach: John Millar (Western Ontario '78) | 574-631-4871 |
| Assistant Coach: Scott Winsor (Loras '87) | 574-631-8491 |
| Assistant Coach: Adam Beltran (UMKC '99) | 574-631-9982 |
| Senior Staff Assistant — Jeanne Schultheis | 574-631-3383 |

Men's and Women's Fencing

| | |
|--|--------------|
| Head Coach: Janusz Bednarski (Academy of Physical Education '78) | 574-631-3599 |
| Assistant Coach: Gia Kvaratskhelia (Georgian State Physical Training Institute '93) | |
| Assistant Coach: Marek Stepien (Warsaw Academy of Physical Education and Rehabilitation '92) | |
| Senior Staff Assistant — Sue Halasz | 574-631-3630 |

Football

| | | |
|---|--------------|--------------|
| Head Coach: Charlie Weis (Notre Dame '78) | 574-631-7475 | |
| Assistant Coaches: | | |
| Assistant Head Coach (Offense)/Offensive Line: | | |
| John Latina (Va. Tech '81) | 574-631-7475 | |
| Assistant Head Coach (Defense)/Defensive Backs: | | |
| Bill Lewis (East Stroudsburg '63) | 574-631-7475 | |
| Defensive Coordinator/Outside Linebackers: | | |
| Corwin Brown (Michigan '94) | 574-631-7475 | |
| Offensive Coordinator/Running Backs: | | |
| Mike Haywood (Notre Dame '86) | 574-631-7475 | |
| Receivers/Recruiting Coordinator: | | |
| Rob Ianello (The Catholic University of America '87) | 574-631-7475 | |
| Defensive Line: Jappy Oliver (Purdue '78) | | 574-631-7475 |
| Tight Ends/Special Teams: Bernie Parmalee (Ball State '91) | | 574-631-7475 |
| Inside Linebackers/Special Teams: Brian Polian (John Carroll '97) | | 574-631-7475 |
| Quarterbacks: Ron Powlus (Notre Dame '97) | | 574-631-7475 |
| Director of Football Operations: Chad Klunder (Wartburg '95) | | 574-631-7475 |
| Director of Football Personnel: Tim McDonnell (Holy Cross '05) | | 574-631-7475 |
| Director of Football Development: Dave Peloquin (Notre Dame '03) | | 574-631-7475 |
| Coordinator of Quality Control: Nick Mainieri (Notre Dame '06) | | 574-631-7475 |
| Graduate Assistant (Defense): Patrick Graham (Yale '02) | | 574-631-7475 |
| Graduate Assistant (Offense): Shane Waldron (Tufts '02) | | 574-631-7475 |
| Senior Administrative Assistant: Karen Demeter | | 574-631-7475 |

Administrative Assistant, Kathryn Schuessler

| | |
|---|--------------|
| Senior Staff Assistants: Julie DeBuysser, Ann Karwoski, Brendan Donovan | 574-631-7475 |
| Intern (Defense): LeRoy Knight (Holy Cross '05) | 574-631-7475 |
| Intern (Offense): Kevin Loney (Dickinson College '99) | 574-631-7475 |

Men's Golf

| | |
|--|--------------|
| Head Coach: Jim Kubinski (Springfield College '93) | 574-631-5907 |
| Assistant Coach: Steve Colnitis (Notre Dame '05) | 574-631-6849 |

Women's Golf

| | |
|---|--------------|
| Head Coach: Susan Holt (Ohio State '88) | 574-631-8406 |
| Assistant Coach: Kyle Veltri (St. Mary's '01) | 574-631-4138 |

Ice Hockey

| | |
|---|--------------|
| Head Coach: Jeff Jackson (Michigan State '78) | 574-631-5050 |
| Assistant Coaches: Paul Pooley (Ohio State '84) | 574-631-5227 |
| Andy Slaggert (Notre Dame '89) | 574-631-4894 |
| Senior Staff Assistant — Sue Halasz | 574-631-3630 |

Men's Lacrosse

| | |
|--|--------------|
| Head Coach: Kevin Corrigan (Virginia '81) | 574-631-5108 |
| Assistant Coach: Gerry Byrne (Massachusetts '86) | 574-631-8554 |
| Assistant Coach: Brian Fisher (Rutgers '01) | 574-631-9046 |
| Senior Staff Assistant — Jeanne Checkley | 574-631-3383 |

Women's Lacrosse

| | |
|--|--------------|
| Head Coach: Tracy Coyne (Ohio Univ. '83) | 574-631-4719 |
| Assistant Coach: Meredith Simon (Notre Dame '04) | 574-631-8352 |
| Assistant Coach: Kateri Linville (Delaware '03) | 574-631-8753 |
| Senior Staff Assistant — Dawn Mays | 574-631-4840 |

Women's Rowing

| | |
|--|--------------|
| Head Coach: Martin Stone (Saint Mary's, CA '89) | 574-631-3071 |
| Assistant Coach: Marnie Stahl (Charleston '99) | 574-631-3379 |
| Assistant Coach: Joe Schlosberg (Northwestern '00) | 574-631-3380 |
| Senior Staff Assistant — Dawn Mays | 574-631-4840 |

Men's Soccer

| | |
|--|--------------|
| Head Coach: Bobby Clark (Jordanhill College '67) | 574-631-3381 |
| Assistant Coach: Jamie Clark (Stanford '99) | 574-631-8039 |
| Assistant Coach: Chad Riley (Notre Dame '04) | 574-631-8869 |
| Senior Staff Assistant — Jeanne Checkley | 574-631-3383 |

Women's Soccer

| | |
|--|--------------|
| Head Coach: Randy Waldrum (Midwestern State '81) | 574-631-3376 |
| Assistant Coach: Dawn Greathouse (Baylor '01) | 574-631-5870 |
| Assistant Coach: Ben Waldrum (Bethel '06) | 574-631-8462 |
| Senior Staff Assistant — Jeanne Checkley | 574-631-3383 |

Softball

| | |
|--|--------------|
| Head Coach: Deanna Gumpf (Nebraska '92) | 574-631-8845 |
| Assistant Coach: Kris Ganeff (Notre Dame '99) | 574-631-9125 |
| Assistant Coach: Lizzy Lemire (Notre Dame '99) | 574-631-8295 |
| Senior Staff Assistant — Dawn Mays | 574-631-4840 |

Men's Swimming and Diving

| | |
|--|--------------|
| Head Coach: Tim Welsh (Providence '66) | 574-631-7042 |
| Associate Head Coach: Matt Tallman (Catholic '95) | 574-631-3276 |
| Diving Coach: Caiming Xie (Beijing In. of Phys. Ed. '85) | 574-631-7020 |
| Senior Staff Assistant — Sue Halasz | 574-631-3630 |

Women's Swimming and Diving

| | |
|--|--------------|
| Head Coach: Carrie Nixon (Notre Dame '02) | 574-631-8455 |
| Assistant Coach: Joel White (Wisconsin-Milwaukee '02) | 574-631-8359 |
| Diving Coach: Caiming Xie (Beijing In. of Phys. Ed. '85) | 574-631-7020 |
| Senior Staff Assistant — Sue Halasz | 574-631-3630 |

Men's Tennis

| | |
|--|--------------|
| Head Coach: Bob Bayliss (Richmond '66) | 574-631-6113 |
| Assistant Coach: Ryan Sachire (Notre Dame '00) | 574-631-4841 |
| Senior Staff Assistant — Sue Molnar | 574-631-6929 |

Women's Tennis

| | |
|--|--------------|
| Head Coach: Jay Louderback (Wichita State '76) | 574-631-5149 |
| Assistant Coach: Elizabeth Schmidt (UCLA '00) | 574-631-3730 |
| Senior Staff Assistant — Sue Molnar | 574-631-6929 |

Volleyball

| | |
|--|--------------|
| Head Coach: Debbie Brown (Arizona State '82) | 574-631-6307 |
| Assistant Coach: Greg Smith (Westmont College '90) | 574-631-5985 |
| Assistant Coach: Lauren Brewster (Notre Dame '06) | 574-631-5987 |
| Senior Staff Assistant — Dawn Mays | 574-631-4840 |

PRIMARY MEDIA OUTLETS

Print Media

SOUTH BEND TRIBUNE

225 West Colfax Avenue
South Bend, IN 46626
(574) 235-6161, FAX (574) 235-6091
Bill Bilinski (Sports Editor),
Tom Noie (Beat Writer), Jeff Carroll (Columnist)

CHICAGO TRIBUNE

435 North Michigan
Chicago, IL 60611
(312) 222-3423, FAX (312) 828-9392
Brian Hamilton (Beat Writer)
Teddy Greenstein (National College Writer)

CHICAGO SUN-TIMES

401 North Wabash
Chicago, IL 60611
(312) 321-2663, FAX (312) 321-2833

INDIANAPOLIS STAR AND NEWS

307 North Pennsylvania
Indianapolis, IN 46206
(317) 444-6644, FAX (317) 444-6500
Tim Prister (Beat Writer)

ASSOCIATED PRESS

South Bend Tribune Building
225 West Colfax
South Bend, IN 46626
(574) 288-1649, FAX (574) 236-1765
Tom Coyne (Beat Writer)

FORT WAYNE NEWS-SENTINEL

600 West Main
Fort Wayne, IN 46802
(260) 461-8263, FAX (260) 461-8649
Pete DiPrimio (Beat Writer)

FORT WAYNE JOURNAL-GAZETTE

600 West Main
Ft. Wayne, IN 46802
(260) 461-8533, FAX (260) 461-8648
Mike Rothstein (Beat Writer)

NILES DAILY STAR

217 North Fourth
Niles, MI 49120
(269) 683-2100, FAX (269) 683-2175
Scott Novak (Sports Editor)

ELKHART TRUTH

Communicana Building
P.O. Box 487
Elkhart, IN 46514
(574) 296-5871, FAX (574) 294-3895
Ben Ford (Beat Writer)

DAILY HERALD

155 East Algonquin Road
P.O. Box 280
Arlington Heights, IL 60006
(847) 427-4300, FAX (847) 427-1301
Adam Rittenberg (Beat Writer)

GOSHEN NEWS

114 South Main Street
Goshen, IN 46526
(574) 533-2151, FAX (574) 533-0839

POST-TRIBUNE, NORTHWEST INDIANA

1433 E. 83rd Ave.
Merrillville, IN 46410-6307
(219) 648-3122, FAX (219) 648-3236

HAMMOND TIMES

601 45th Avenue
Munster, IN 46321
(219) 933-3232, FAX (219) 933-3249
John O'Malley (Beat Writer)

IRISH EYES MAGAZINE

21 Merriam Way
Upton, MA 01568
(508) 529-6781, FAX (508) 519-6553
Alan Tieuli (Editor), Mike Frank, Denise Skwarcan

IRISH SPORTS REPORT

225 West Colfax
South Bend, IN 46626
(574) 235-6470, FAX (574) 235-6091
Bob Wieneke (Managing Editor),

BLUE & GOLD ILLUSTRATED

1605 North Home Street
Mishawaka, IN 46545
(574) 255-9800, FAX (574) 255-9700
Lou Somogyi (Associate Editor),
Todd Burlage (Assistant Editor)

IRISH ILLUSTRATED

(574) 288-0329, (574) 286-1652
Pete Sampson (Beat Writer)

NOTRE DAME OBSERVER

(University daily newspaper)
South Dining Hall
Notre Dame, IN 46556
(574) 631-7471, FAX (574) 631-6927
Chris Khorey, Chris Hine (Sports Editors)

NOTRE DAME SCHOLASTIC

(University weekly magazine)
South Dining Hall
Notre Dame, IN 46556
(574) 631-7569

THE DOME

(University yearbook)
South Dining Hall
Notre Dame, IN 46556, (574) 631-7524

Television

WNDU-TV (NBC)

P.O. Box 1616
South Bend, IN 46634
(574) 631-1616, FAX (574) 631-2916
Jeff Jeffers (Sports Director), Angelo DiCarlo

WSBT-TV (CBS)

300 West Jefferson
South Bend, IN 46601
(574) 233-3141, FAX (574) 288-6630
Greg Carroll (Sports Director), Pete Byrne,
Carolyn Manno

WSJV-TV (Fox)

58096 County Road 7 South
Elkhart, IN 46514
(574) 679-4545, 293-9227, FAX (574) 294-1324
Dean Huppert (Sports Director), Allison Hayes

Radio

WNDV-FM Radio

3371 Cleveland Road Extension
Suite 310
South Bend, IN 46628
(574) 273-9300
Sean Stires (Sports Director), Vince DeDario
Local affiliate of Westwood One national radio network

WVFI-AM Radio

University of Notre Dame
P.O. Box 532, Notre Dame, IN 46556
(574) 631-5379
Carries live radio campus broadcasts of Notre Dame games

WHME-TV/Radio

61300 Ironwood Road
South Bend, IN 46614
(574) 291-8200, FAX (574) 291-9043
Chuck Freeby, Bob Nagle

WSBT-AM Radio

300 West Jefferson
South Bend, IN 46601
(574) 233-3141, FAX (574) 288-6630
Rick Carter, Bob Chmiel, Bob Montgomery,
Darin Pritchett

Electronic Media

COLLEGE SPORTS ONLINE (www.und.com)

Notre Dame Stadium
Notre Dame, IN 46556
Alan Wasielewski (Director of Digital Media)
Jack Nolan (Director of Media Productions)
Gary Paczesny (Assistant Director of Digital Media)
e-mail: alan@ndsportsproperties.com
e-mail: jack@ndsportsproperties.com
e-mail: gary@ndsportsproperties.com
World Wide Web: www.und.com
(574) 631-2335 (Wasielewski)
(574) 631-2238 (Nolan)
(574) 631-3505 (Paczesny)

NOTRE DAME SPORTS PROPERTIES

Notre Dame Radio Network/Inside Irish Basketball with Mike Brey

Notre Dame Sports Properties (NDSP) will originate the Notre Dame Basketball Radio Network in 2007-08 with the broadcast team of Jack Nolan and former Irish great LaPhonso Ellis bringing basketball fans all the exciting action for the second season.

A WNDU-TV sports and news anchor since 1982, Nolan is in his second year as director of media productions for NDSP. In his position, he anchors and serves as host for a variety of NDSP programming, including shows carried on television, radio and on the Web.

He took over the basketball radio play-by-play role in 2006-07 after handling the color commentating responsibilities alongside Lorri since 1992. Nolan also serves as host of the television version of the Notre Dame Basketball Coach's Show (Inside Irish Basketball with Mike Brey) and assumes that same role for the Notre Dame Football Coach's Show. He handles a number of other roles for NDSP, including anchoring various live, streaming pre-game and post-game shows for Notre Dame's athletic Web site. He also produces a variety of feature material for www.und.com. The '07-'08 season marks the 26th for Nolan announcing Irish basketball games for either radio or television.

Nolan first joined the WNDU-TV sports staff in '82, after one year as a sports producer, reporter and anchor at Cable News Network (CNN) in Atlanta. He's a 1981 graduate of the University of Missouri School of Journalism.

At WNDU, Nolan handled play by play on Notre Dame football telecasts and Notre Dame basketball radio and TV broadcasts from '82 through 1995. He was co-host of the popular WNDU-AM SportsTalk radio show from '82 until '98. He served as a WNDU-TV weeknight and weekend sports anchor through '97 and has been anchor of WNDU-TV's NewsCenter 16 Saturday Morning since 1993, while also anchoring for NewsCenter 16 Sunday Morning.

Beginning in 1990, Nolan served as co-producer and host of the Notre Dame Basketball Coach's Show under Irish coaches Digger Phelps, John

MacLeod, Matt Doherty and Brey. He also has been host for the Mike Brey Radio Show as well as the Official Notre Dame Football Post-Game Radio Show, both produced by NDSP for Artistic Media.

Ellis joined the Irish men's basketball radio broadcast team as its color commentator last season and recently moved to the South Bend area.

A veteran of the National Basketball Association, Ellis was named one of 25 members of Notre Dame's All-Century Team in 2004-05 in the 100th season of Irish basketball, Ellis was one of four senior captains of the 1991-92 Notre Dame team. He scored 1,505 career points and averaged 15.5 points per game to earn all-time rankings of 13th and 22nd, respectively. In addition, he blocked 200 career shots (at the time a Notre Dame record), ranks third on the career rebounding list (1,075) and eighth on the career rebounding average ledger (11.1).

Ellis played in 624 career NBA games (359 starts), averaging 11.9 points, 6.5 rebounds and 28.2 minutes per contest. He was a first-team NBA All-Rookie Team selection in 1992-93 when he scored a Nuggets' rookie record 1,205 points (14.7 per game) and also averaged a career-best 9.1 rebounds per game. His most productive season came in his fifth season in Denver in 1996-97 when he averaged a career-best 21.9 points and 7.0 rebounds per game. He averaged 12.6 points and 6.9 rebounds in 16 career playoff games. Ellis also was a two-time recipient of the NBA Sportsmanship award and received the Harvey Foster award for community service from Notre Dame in '94.

A 1992 Notre Dame graduate with a degree in accounting, Ellis and his wife Jennifer (a South Bend native) are parents of three children – Elexis, PJ, and Walter.

All radio broadcasts of Notre Dame basketball games can be heard throughout the World Wide Web at www.und.com. Sirius Satellite Radio also will carry selected games during the season. Please call the Notre Dame Sports Information Office for the selected games that will be broadcast on Sirius Satellite and WLS Radio 890 AM in Chicago, Ill.

Stations scheduled to be on the Notre Dame Radio Network this season are: WLS 890 AM in Chicago, Ill (Chicagoland area and Midwest); WNDV FM/193 92.3 in South Bend, Ind.; ESPN 950 AM in Indianapolis, Ind.; WLYV 1450 AM in Fort Wayne, Ind. and Northeast, Ind.; WLUV 96.7 AM in Rockford and DeKalb, Ill., and Beloit and Janesville, Wis.; WLUV 1520 AM in Rockford and DeKalb, Ill., and Beloit and Janesville, Wis.; WEFM 95.9 FM in Michigan City and Gary, Ind.; ESPN (WRSW) 1480 AM in Warsaw, Ind.; WAMW 107.9 FM and 1580 AM in Washington, Ind.



BROADCAST ROSTER

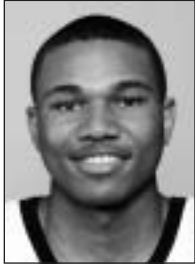

1
TYRONE NASH
Guard • Freshman
6-8 • 220
Queens, NY/ Lawrence
Woodmere Academy &
Northfield Mt. Hermon



2
TORY JACKSON
Guard • Sophomore
5-11 • 193
Saginaw, MI/Buena Vista

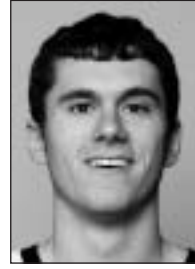

13
TY PROFFITT
Guard • Freshman
6-4 • 206
London, KY/South Laurel



20
JONATHAN PEOPLES
Guard • Sophomore
6-3 • 215
Bellwood, IL/St. Joseph



21
TIM ABROMAITIS
Forward • Freshman
6-8 • 224
Unionville, CT/Farmington

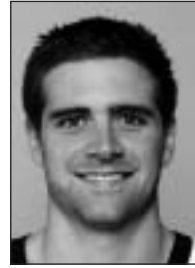

23
KYLE MCALARNEY
Guard • Junior
6-0 • 196
Staten Island, NY/Moore
Catholic

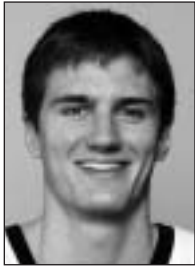

31
ROB KURZ
Forward • Senior
6-9 • 232
Lower Gwynedd, PA/Penn
Charter



33
ZACH HILLESLAND
Forward • Junior
6-9 • 233
Toledo, OH/St. John's Jesuit

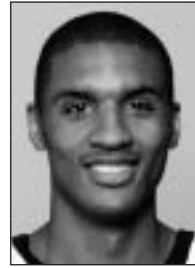

34
CARLETON SCOTT
Forward • Freshman
6-7 • 198
San Antonio, TX/James
Madison



40
LUKE ZELLER
Forward/Center • Junior
6-10 • 239
Washington, IN/Washington



41
TIM ANDREE
Forward • Sophomore
6-8 • 210
Colts Neck, N.J./Christian
Brothers Academy

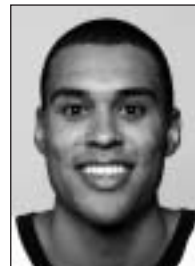

42
RYAN AYERS
Guard/Forward • Junior
6-7 • 210
Blue Bell, PA/Germantown
Academy



44
LUKE HARANGODY
Forward • Sophomore
6-7 • 251
Schererville, IN/Andean



MIKE BREY
Head Coach
George Washington '82



SEAN KEARNEY
Associate Head Coach
Scranton '81



GENE CROSS
Assistant Coach
Illinois '94



ROD BALANIS
Assistant Coach
Georgia Tech '93



MARTIN INGELSBY
Coordinator of Basketball
Operations
Notre Dame '01

INTRO

OUTLOOK

COACHES

REVIEW

OPPONENTS

BIG EAST

IRISH RECORDS

IRISH HISTORY

NOTRE DAME

MEDIA



One great program deserves another.

