

**The 2006-07 Season**

Rosters	2
Military & Academic Information	3
Season Outlook	4
Schedule	6

**Midshipmen Profiles**

Kate Hobbs	8
Betsy Burnett	11
Margaret Knop	13
Carly Meyer	15
Lindi Conner	18
Ali Currier	20
Lauren Nelson	22
Emily Cordle	24
Kalen Kropa	26
Whitney Davidson	28
Emily Lyren	29
Kelly Altschul, Kristin Bowen, Candice Canaca	31
Morgan Hill, Sarah Simmler, Amanda Taylor	32

**Coaching Staff**

Tom Marryott	34
Matt Dempsey	37
Darrah Metz	38
Maren Walseth	39
Support Staff	40

**2005-06 Season in Review**

Final Team Notes	42
Final Player Notes	44
Season Results	46
Navy's Record When ...	46
Game-By-Game Statistics	47
Team Statistics	48
Season Superlatives	50
Statistical Leadership	52
Starting Lineups	52
Game-by-Game Boxscores	53
Patriot League Standings / Rankings	59
Patriot League Honorees	60

**Opponents**

Non-conference Opponents	62
Patriot League Information	67
American	68
Army	69
Bucknell	70
Colgate	71
Holy Cross	72
Lafayette	73
Lehigh	74
All-Time vs. Division I Conferences	75
All-Time Results vs. Opponents	76

**Alumni Hall**

Facts	80
Dave Smalley Court	81
Arena Records	82
Memorable Games in Alumni Hall	84

**History**

Yearly Records	86
Coaching History	86
Navy's 1976-77 Team	87
Yearly Results	88
Individual Single-Game Records	98
Team Single-Game Records	102
Individual Single-Season Records	104
Year-by-Year Statistical Leaders	110
Team Single-Season Records	114
Year-by-Year Team Statistics	117
Career Records	120
Navy's 1,000-Point Scorers	124
All-Time Patriot League Honorees	128
Navy's Patriot League Tournament History	129
Regular-Season Tournament History	132
Miscellaneous Records	134
Overtime History	137
Annual Team Award Winners	138

**Alumnae Information**

All-Time Roster / Service Selections	140
All-Time Jersey Numbers	143
All-Time Geographical Breakdown	144

**The U.S. Naval Academy**

U.S. Naval Academy Facts	146
Academic Information	148
Mids in the Community	149
Athletic Success	150
Beat Army!	152
Director of Athletics Chet Gladchuk	154
The Naval Academy Athletic Association	156
NAAA Directory	158
Navy Sports Information Staff	159
Media Outlets	160

**Media Guide Credits**

Photographer	Phil Hoffmann
Asst. SID/WBB Contact	Justin Kischefsky
Publications Coordinator	Kelli Sheesley

**The Naval Academy**

Location	Annapolis, Md.
Founded	October 10, 1845
Enrollment	4,000
Nickname	Midshipmen, Mids
Colors	Navy Blue and Gold
Conference	Patriot League
Superintendent	Vice Adm. Rodney P. Rempt, USN
Director of Athletics	Chet Gladchuk
Home Arena (capacity)	Alumni Hall (5,710)

**Basketball Staff**

Head Coach	Tom Marryott (Fourth Season)
Alma Mater	Castleton (Vt.) State '85
Record at Navy	38-49 (Three Seasons)
Career Record	19-23 (Three Seasons)
Assistant Coaches	
Matt Dempsey (Fourth Season)	
	Castleton (Vt.) State '84
Darrah Metz (Third Season)	Marist '96
Maren Walseth (Third Season)	Penn State '02
Administrative Assistant	Carol Alton
Office Phone	(410) 293-5591
Office FAX	(410) 293-5544
Equipment Manager	Steve Hinrichs
	(410) 293-5581
Athletic Trainer	Gregg Calhoon
	(410) 293-5597

**Program History**

First Season	1976-77
First Varsity Season	1977-78
29-Year Varsity Record	420-345 (.549)
First Patriot League Season	1991-92
15-Year Patriot League Record	92-106 (.465)

**Sports Information**

Asst. SID/WBB Contact	Justin Kischefsky
Office Phone	410-293-8772
Home Phone	410-263-3033
E-Mail	kischefs@usna.edu
Fax	410-293-8954
Website	www.navysports.com
Alumni Hall Press Row	410-263-3929
Ticket Office	1-800-US4-NAVY
Mailing Address	Ricketts Hall
	566 Brownson Rd., Annapolis, MD 21402

**Reviewing 2005-06 /  
Previewing 2006-07**

2005-06 Overall Record	14-14
Home / Away / Neutral	8-6 / 6-6 / 0-2
2005-06 P.L. Record	7-7 (4th place)
Home / Away	4-3 / 3-4
Starters Returning / Lost	3 / 2
Letterwinners Returning / Lost	9 / 2
Players Returning / Lost	11 / 3
Newcomers	6



## 2006-07 Numerical Roster

No.	Name	Cl.	Pos.	Ht.	Hometown (High School)	'05-06 Ave.	PPG	RPG	APG
4	Candice Canace	Fr.	G	5-9	Southington, Conn. (Northwest Catholic)				
10	Emily Cordle	So.	G	5-10	Rome, Ga. (Armuchee)		2.2	1.0	0.4
11	Ali Currier	Jr.	G	5-7	Columbia, S.C. (Ben Lippen)		1.4	0.9	0.7
12	Kristin Bowen	Fr.	G	5-10	Monroeville, N.J. (Sacred Heart)				
15	Morgan Hill	Fr.	F	6-0	Portales, N.M. (Portales)				
20	Carly Meyer	Sr.	F	6-0	Orlando, Fla. (Boone)		12.0	7.0	1.3
22	Emily Lyren	So.	G	5-9	Wadsworth, Ohio (Wadsworth)		0.0	0.0	0.4
24	Whitney Davidson	So.	G	5-10	New Oxford, Pa. (New Oxford)		0.8	0.3	0.3
25	Kelly Altschul	Fr.	C/F	6-2	Highland Village, Texas (Carrollton Christian)				
30	Sarah Simmler	Fr.	F	5-11	Mullica Hill, N.J. (Padua Academy)				
31	Margaret Knap	Sr.	G	6-0	Chicago, Ill. (Fenwick)		5.1	3.3	0.8
32	Betsy Burnett	Sr.	F	6-1	New Holstein, Wis. (New Holstein)		9.6	5.4	2.0
33	Kalen Kropa	So.	G	5-6	Reidsville, N.C. (Rockingham County)		3.0	1.5	1.5
34	Amanda Taylor	Fr.	C	6-4	Waterford, Mich. (Kettering)				
41	Lauren Nelson	Jr.	C	6-2	Plano, Texas (Trinity)		2.9	1.9	0.3*
44	Kate Hobbs	Sr.	C/F	6-2	Wexford, Pa. (North Allegheny)		8.8	5.2	0.8*
45	Lindi Conner	Jr.	C	6-2	Kingman, Kan. (Kingman)		3.3	2.5	0.9

\*BPG

## 2006-07 Alphabetical Roster

No.	Name	Cl.	Pos.	Ht.	Hometown (High School)	'05-06 Ave.	PPG	RPG	APG
25	Kelly Altschul	Fr.	C/F	6-2	Highland Village, Texas (Carrollton Christian)				
12	Kristin Bowen	Fr.	G	5-10	Monroeville, N.J. (Sacred Heart)				
32	Betsy Burnett	Sr.	F	6-1	New Holstein, Wis. (New Holstein)		9.6	5.4	2.0
4	Candice Canace	Fr.	G	5-9	Southington, Conn. (Northwest Catholic)				
45	Lindi Conner	Jr.	C	6-2	Kingman, Kan. (Kingman)		3.3	2.5	0.9
10	Emily Cordle	So.	G	5-10	Rome, Ga. (Armuchee)		2.2	1.0	0.4
11	Ali Currier	Jr.	G	5-7	Columbia, S.C. (Ben Lippen)		1.4	0.9	0.7
24	Whitney Davidson	So.	G	5-10	New Oxford, Pa. (New Oxford)		0.8	0.3	0.3
15	Morgan Hill	Fr.	F	6-0	Portales, N.M. (Portales)				
44	Kate Hobbs	Sr.	C/F	6-2	Wexford, Pa. (North Allegheny)		8.8	5.2	0.8*
31	Margaret Knap	Sr.	G	6-0	Chicago, Ill. (Fenwick)		5.1	3.3	0.8
33	Kalen Kropa	So.	G	5-6	Reidsville, N.C. (Rockingham County)		3.0	1.5	1.5
22	Emily Lyren	So.	G	5-9	Wadsworth, Ohio (Wadsworth)		0.0	0.0	0.4
20	Carly Meyer	Sr.	F	6-0	Orlando, Fla. (Boone)		12.0	7.0	1.3
41	Lauren Nelson	Jr.	C	6-2	Plano, Texas (Trinity)		2.9	1.9	0.3*
30	Sarah Simmler	Fr.	F	5-11	Mullica Hill, N.J. (Padua Academy)				
34	Amanda Taylor	Fr.	C	6-4	Waterford, Mich. (Kettering)				

\*BPG

**Head Coach** — Tom Marryott (Fourth Season)

**Assistant Coaches** — Matt Dempsey, Darrah Metz, Maren Walseth

**Officer Representative** — Cmdr. Dede Duncan-White, USN

**Faculty Representative** — Dr. Jane E. Good

**Team Captain** — MIDN 1/C Kate Hobbs

## 2005-06 Players Lost

No.	Name	Pos.	Cl.	Ht.	Hometown (High School)	'05-06 Ave.	PPG	RPG	APG
12	Lauren Skrel	G	Sr.	5-8	Walnut Creek, Calif. (Northgate)		10.3	4.0	4.7
25	Meredith Addington	C	Sr.	6-2	Washington, Pa. (Gallia Academy)		0.4	1.0	0.0
30	Ashley Pelzek	G	Sr.	5-10	East Longmeadow, Mass. (East Longmeadow)		12.1	3.8	1.9

## Pronunciation Guide

Kelly **Altschul** — alt • SHOOL

Emily **Lyren** — LIE • run

Candice **Canace** — kuh • NAACE

Darrah **Metz** — DARE • uh

Kalen **Kropa** — CAL • in CROP • uh

Maren **Walseth** — MARR • in

## Team Majors & Service Selection Interest

Name	Major *	Serviced Selection Interest **
Kelly Altschul	n/a	Navy — Aviation
Kristin Bowen	n/a	Navy — Aviation
Betsy Burnett	English	Navy — Surface Warfare Officer
Candice Canace	n/a	Marine Corps
Lindi Conner	International Relations	Navy — Aviation
Emily Cordle	English	Navy — Aviation
Ali Currier	International Relations	Marine Corps — Aviation / Intelligence
Whitney Davidson	Economics	Navy — Surface Warfare Officer
Morgan Hill	n/a	Navy — Medical Corps
Kate Hobbs	Economics	Navy — Aviation / Medical Corps
Margaret Knap	Comparative Politics	Marine Corps — Ground
Kalen Kropa	Political Science	Navy — Aviation
Emily Lyren	English	Navy — Aviation
Carly Meyer	English	Navy — Surface Warfare Officer
Lauren Nelson	History	Navy — Surface Warfare Officer
Sarah Simmler	n/a	Navy — Aviation
Amanda Taylor	n/a	Navy — Surface Warfare Officer

\* — Majors are selected at the conclusion of freshman year.

\*\* — Final service selections are made during the fall semester of their senior year

## Roster Breakdown

### Starters Returning (3)

- 20 - Carly Meyer (Sr., F, 6-0)  
2005-06 Stats: 12.0 ppg, 7.0 rpg, 1.3 apg
- 32 - Betsy Burnett (Sr., F, 6-1)  
2005-06 Stats: 9.6 ppg, 5.4 rpg, 2.0 apg
- 44 - Kate Hobbs (Sr., C/F, 6-2)  
2005-06 Stats: 8.8 ppg, 5.2 rpg, 0.8 bpg

### Additional Letterwinners

#### Returning (6)

- 10 - Emily Cordle (So., G, 5-10)  
2005-06 Stats: 2.2 ppg, 1.0 rpg, 0.4 apg
- 11 - Ali Currier (Jr., G, 5-7)  
2005-06 Stats: 1.4 ppg, 0.9 rpg, 0.7 apg
- 31 - Margaret Knap (Sr., F, 6-0)  
2005-06 Stats: 5.1 ppg, 3.3 rpg, 0.9 apg
- 33 - Kalen Kropa (So., G, 5-6)  
2005-06 Stats: 3.0 ppg, 1.5 rpg, 1.5 apg
- 41 - Lauren Nelson (Jr., C, 6-2)  
2005-06 Stats: 2.9 ppg, 1.9 rpg, 0.3 bpg
- 45 - Lindi Conner (Jr., C, 6-2)  
2005-06 Stats: 3.3 ppg, 2.5 rpg, 0.9 apg

#### Additional Players Returning (2)

- 22 - Emily Lyren (So., G, 5-9)  
2005-06 Stats: 0.0 ppg, 0.0 rpg, 0.4 apg
- 24 - Whitney Davidson (So., G, 5-10)  
2005-06 Stats: 0.8 ppg, 0.3 rpg, 0.3 apg

### Starters Lost (2)

- 12 - Lauren Skrel (Sr., G, 5-8)  
2005-06 Stats: 10.3 ppg, 4.0 rpg, 4.7 apg
- 30 - Ashley Pelzek (Sr., G, 5-10)  
2005-06 Stats: 12.1 ppg, 3.8 rpg, 1.9 apg

### Additional Letterwinners

#### Lost (0)

#### Additional Players Lost (1)

- 25 - Meredith Addington (Sr., F, 6-0)  
2005-06 Stats: 5.1 ppg, 3.3 rpg, 0.9 apg

### Mids by Class

#### Seniors — 4

- Betsy Burnett, Kate Hobbs,  
Margaret Knap, Carly Meyer

#### Juniors — 3

- Lindi Conner, Ali Currier, Lauren Nelson

#### Sophomores — 4

- Emily Cordle, Whitney Davidson,  
Kalen Kropa, Emily Lyren

#### Freshmen — 6

- Kelly Altschul, Kristin Bowen, Candice Canace,  
Morgan Hill, Sarah Simmler, Amanda Taylor

### Mids by Height

#### 6-4 — 1

- Amanda Taylor

#### 6-2 — 4

- Kelly Altschul, Lindi Conner,  
Kate Hobbs, Lauren Nelson

#### 6-1 — 1

- Betsy Burnett

#### 6-0 — 3

- Margaret Knap, Morgan Hill, Carly Meyer

#### 5-11 — 1

- Sarah Simmler

#### 5-10 — 3

- Kristin Bowen, Emily Cordle, Whitney Davidson

#### 5-9 — 2

- Candice Canace, Emily Lyren

#### 5-7 — 1

- Ali Currier

#### 5-6 — 1

- Kalen Kropa

## 2006-07 Outlook

### Overall Outlook

"I am excited about the talent we have returning," said Navy head coach Tom Marryott. "The loss of two great players in Ashley Pelzek and Lauren Skrel is going to force us to change a number of things, however, we return a wealth of experience and a great balance of both inside and outside players.

"Our senior class is going to be instrumental in our play this season and we couldn't be in more capable hands than Kate Hobbs, Carly Meyer, Betsy Burnett and Margaret Knap. They are going to set the tone for us all year."

### Returning Athletes

Navy returns from its 2005-06 roster ...

- 3 of 5 starters
- 9 of 11 letterwinners
- 11 of 14 players

"We have both depth and experience returning for us this season," said Marryott. "These returning players have all been in big games and know the challenges ahead of us. With so many returnees, I hope we will be able to build upon the foundation of last year's team. This team takes pride in their work ethic and that is directly attributable to the commitment of the returning players to Navy Basketball."



Carly Meyer

### Newcomers

Six newcomers are on the 2006-07 roster

"Our newcomers have really adjusted well to life as plebes," said Marryott. "Our upperclass has done a tremendous job of taking them under their wings and instilling in them what is required to succeed on the Division I level. After they become accustomed to our system I am expecting some quality minutes from a number of them."

### Non-Conference Schedule

Navy plays 10 of its 15 non-conference games on the road. The slate of games includes contests against Marquette, Seton Hall, Georgetown, Air Force, Marshall and Ohio

"This is one of the stronger non-conference schedules we have put together," said Marryott. "We are going to play some terrific basketball programs. We are also going to play against many different styles of basketball. Our aim in scheduling these games is to make sure every aspect of our game is tested and these non-conference contests certainly will challenge us in every way."

### Patriot League Outlook

2006-07 Pre-Season Poll

1. Army, 87 pts., (7 1st pl. votes)
2. Bucknell, 85 (6)
3. Holy Cross, 85 (3)
4. Lehigh, 48
5. American, 47
6. Navy, 42
7. Colgate, 35
8. Lafayette, 19

"As always, every Patriot League game is going to be a challenge," said Marryott. "As I look at the league, I anticipate a close race for the title without a great deal of separation between the eight teams. I know for us to succeed we had better be prepared and playing our best basketball come January because of the talent and coaching throughout the league. We are eager to compete for the championship."

### What's Returning by Percentage

<b>Points — 66.0%</b>
1221 return, 628 lost, 1849 total
<b>Field Goals Made — 69.3%</b>
457 return, 202 lost, 659 total
<b>3-pt. Field Goals Made — 36.7%</b>
65 return, 112 lost, 177 total
<b>Free Throws Made — 68.4%</b>
242 return, 112 lost, 354 total
<b>Rebounds — 76.1%</b>
719 return, 226 lost, 945 total
<b>Assists — 57.2%</b>
246 return, 184 lost, 430 total
<b>Blocked Shots — 87.3%</b>
55 return, 8 lost, 63 total
<b>Steals — 68.5%</b>
111 return, 51 lost, 162 total
<b>Minutes — 69.7%</b>
4009 return, 1741 lost, 5750 total
<b>Games Played — 78.9%</b>
236 return, 63 lost, 299 total
<b>Games Started — 59.3%</b>
83 return, 57 lost, 140 total



Betsy Burnett

**Offense**

**Navy's 2005-06 overall offensive statistics ...**  
 66.0 ppg, 41.5% FG, 37.0% 3-FG, 70.9% FT,  
 10.4 off. reb., 15.4 ast., 19.2 turn.

"We have really shot the ball well from the perimeter over the last two years and a lot of that has to do with the presence of our inside players," said Marryott. "Again this year our focus will be to establish our inside game offensively. We should have a nice blend of scoring between our backcourt and the frontcourt. Ideally if we can keep that balance we will be a tough team to defend."

**Defense**

**Navy's 2005-06 overall defensive statistics ...**  
 67.8 ppg, 39.5% FG, 30.8% 3-FG,  
 28.4 def. reb., 15.1 turn., 2.3 blocks, 5.8 steals

"We will again be primarily a man-to-man defensive team," said Marryott. "I am encouraged by our aggressiveness and our defensive attitude. Clearly opponents will dictate a lot of our defensive philosophy from game to game, but I can tell you we will be attacking and trying to dictate the game from the defensive side of the ball. We have the depth, mentality and athleticism to do that."

**Backcourt**

**Returning Players (2005-06 Averages)**

- Emily Cordle ... 2.2 ppg, 1.0 rpg, 0.4 apg
- Ali Currier ... 1.4 ppg, 0.9 rpg, 0.7 apg
- Whitney Davidson ... 0.8 ppg, 0.3 rpg, 0.3 apg
- Margaret Knap ... 5.1 ppg, 3.3 rpg, 0.9 apg
- Kalen Kropa ... 3.0 ppg, 1.5 rpg, 1.5 apg
- Emily Lyren ... 0.0 ppg, 0.0 rpg, 0.4 apg
- Carly Meyer ... 12.0 ppg, 7.0 rpg, 1.3 apg

**Newcomers**

- Candice Canace
- Kristin Bowen

"Carly and Margaret are both very versatile players," said Marryott. "Not only do they have proven three-point range, but also the size and athleticism to score inside and off the dribble. They both have great scorers mentalities.

"Kalen played very well last season not only at her primary point guard position, but also on the wing. She is ready to step up into an even more prominent role this year. Ali will again be counted on for her leadership, aggressiveness and defense.

"Although Emily Cordle, Emily Lyren and Whitney played sparingly last season, all of them proved their ability to us. I expect each one of them to continue their development and receive more minutes this season."

**Frontcourt**

**Returning Players (2005-06 Averages)**

- Betsy Burnett ... 9.6 ppg, 5.4 rpg, 2.0 apg
- Lindi Conner ... 3.3 ppg, 2.5 rpg, 0.9 apg
- Kate Hobbs ... 8.8 ppg, 5.2 rpg, 1.6 apg
- Lauren Nelson ... 2.9 ppg, 1.9 rpg, 0.2 apg

**Newcomers**

- Kelly Altschul
- Morgan Hill
- Sarah Simmler
- Amanda Taylor

"Both Kate and Betsy proved last year they are two of the top post players in the Patriot League," said Marryott. "They both bring us a tremendous amount of consistency on each end of the court. We are going to need some of our younger players to step up to the challenge to play with that same level of consistency."



Kate Hobbs

**Returning Statistical Leaders**

**(2005-06 Team Rank)**

**Points**

- Carly Meyer — 12.0 (2)
- Betsy Burnett — 9.6 (4)

**Field Goals Made**

- Carly Meyer — 4.5 (1)
- Betsy Burnett — 4.0 (3)

**Field Goal Percentage**

- Betsy Burnett — .489 (1)
- Kate Hobbs — .486 (2)

**3-Pt. Field Goals Made**

- Carly Meyer — 1.5 (2)
- Emily Cordle — 0.6 (4)

**3-Pt. Field Goal Percentage**

- Emily Cordle — .424 (1)
- Carly Meyer — .344 (4)

**Free Throws Made**

- Kate Hobbs — 2.7 (2)
- Carly Meyer — 1.6 (3)

**Free Throw Percentage**

- Margaret Knap — .724 (3)
- Carly Meyer — .720 (4)

**Rebounds**

- Carly Meyer — 7.0 (1)
- Betsy Burnett — 5.4 (2)

**Assists**

- Betsy Burnett — 2.0 (2)
- Kate Hobbs — 1.6 (4)

**Blocks**

- Carly Meyer — 0.9 (1)
- Betsy Burnett — 0.8 (2)

**Steals**

- Kate Hobbs — 0.8 (2)
- Carly Meyer — 0.7 (3)

**Minutes**

- Betsy Burnett — 30.6 (T1)
- Carly Meyer — 25.5 (4)

**Games Played**

- Betsy Burnett — 28 (T1)
- Kate Hobbs — 28 (T1)
- Kalen Kropa — 28 (T1)

**Games Started**

- Betsy Burnett — 27 (3)
- Kate Hobbs — 19 (4)



## 2006-07 Schedule

Day	Date	Opponent	Site	Time (EST)
<b>November</b>				
Fri.	10	at Ohio	Athens, Ohio	7 p.m.
Sun.	12	<b>Marshall</b>	<b>Annapolis, Md.</b>	<b>2 p.m.</b>
		at Seton Hall Tournament	East Orange, N.J.	
Fri.	17	vs. Massachusetts		8 p.m.
Sat.	18	at Seton Hall / vs. Howard		1 / 3 p.m.
Sat.	25	<b>Mount St. Mary's</b>	<b>Annapolis, Md.</b>	<b>2 p.m.</b>
Tue.	28	at Long Island	Brooklyn, N.Y.	7 p.m.
<b>December</b>				
Fri.	1	at Saint Francis (Pa.)	Loretto, Pa.	7 p.m.
Mon.	4	<b>Georgetown</b>	<b>Annapolis, Md.</b>	<b>5 p.m.</b>
Wed.	6	at UMBC	Baltimore, Md.	7 p.m.
Mon.	18	at North Carolina A&T	Greensboro, N.C.	7 p.m.
Wed.	20	at Charleston Southern	Charleston, S.C.	5 p.m.
Fri.	22	<b>Air Force</b>	<b>Annapolis, Md.</b>	<b>2 p.m.</b>
Fri.	29	at Marquette	Milwaukee, Wis.	8 p.m.
<b>January</b>				
Tue.	2	at Stetson	Deland, Fla.	7 p.m.
Sat.	6	* at Bucknell	Lewisburg, Pa.	4 p.m.
Tue.	9	* <b>Lehigh</b>	<b>Annapolis, Md.</b>	<b>7 p.m.</b>
Sat.	13	* <b>Lafayette</b>	<b>Annapolis, Md.</b>	<b>3:30 p.m.</b>
Tue.	16	* at Holy Cross	Worcester, Mass.	7 p.m.
Sun.	21	* at Army (ESPNU)	West Point, N.Y.	2:30 p.m.
Wed.	24	* at American	Washington, D.C.	5:30 p.m.
Sat.	27	* <b>Colgate</b>	<b>Annapolis, Md.</b>	<b>1 p.m.</b>
Tue.	30	<b>Winston-Salem State</b>	<b>Annapolis, Md.</b>	<b>7 p.m.</b>
<b>February</b>				
Sat.	3	* <b>Bucknell</b>	<b>Annapolis, Md.</b>	<b>1 p.m.</b>
Tue.	6	* at Lehigh	Bethlehem, Pa.	7 p.m.
Sat.	10	* at Lafayette	Easton, Pa.	1 p.m.
Tue.	13	* <b>Holy Cross</b>	<b>Annapolis, Md.</b>	<b>7 p.m.</b>
Sun.	18	* <b>Army (Star Game) (CSTV)</b>	<b>Annapolis, Md.</b>	<b>1 p.m.</b>
Wed.	21	* <b>American</b>	<b>Annapolis, Md.</b>	<b>7 p.m.</b>
Sat.	24	* at Colgate	Hamilton, N.Y.	4 p.m.
<b>March</b>				
Sat.	3	<b>Patriot League Tournament - QF</b>	<b>Annapolis, Md.</b>	<b>TBA</b>
Sun.	4	<b>Patriot League Tournament - SF</b>	<b>Annapolis, Md.</b>	<b>TBA</b>
Wed.	7	Patriot League Tournament - F	TBA	TBA

Schedule as of Oct. 12 and subject to change

All times Eastern

\* Patriot League game

Home games in listed bold and played in Alumni Hall

## 2006-07 Opponents

### by Conference

#### America East

UMBC (R)

#### Atlantic Sun

Stetson (R)

#### Atlantic 10

Massachusetts (N)

#### Big East

Georgetown (H)

Marquette (R)

Seton Hall (R) (possible)

#### Big South

Charleston Southern (R)

#### Conference USA

Marshall (H)

#### Mid-American

Ohio (R)

#### Mid-Eastern Athletic

Howard (N) (possible)

North Carolina A&T (R)

#### Mountain West

Air Force (H)

#### Northeast

Long Island (R)

Mount St. Mary's (H)

Saint Francis (Pa.) (R)

#### Independent

Winston-Salem State (H)

#### Patriot League

American (H/R)

Army (H/R)

Bucknell (H/R)

Colgate (H/R)

Holy Cross (H/R)

Lafayette (H/R)

Lehigh (H/R)



**Midshipmen Profiles**

Kate Hobbs	8
Betsy Burnett	11
Margaret Knap	13
Carly Meyer	15
Lindi Conner	18
Ali Currier	20
Lauren Nelson	22
Emily Cordle	24
Kalen Kropa	26
Whitney Davidson	28
Emily Lyren	29
Kelly Altschul, Kristin Bowen, Candice Canaca	31
Morgan Hill, Sarah Simmler, Amanda Taylor	32



**Kate Hobbs**  
**Sr. ★ C/F ★ 6-2**  
**Wexford, Pa.**  
**2006-07 Team**  
**Captain**

**#44**



**Academic Major**

- Economics

**Military Service Interest**

- Navy, aviation / medical corps

**Academic Honors**

- Named to the Patriot League Academic Honor Roll as a sophomore.
- Named to the Naval Academy's Dean's and Commandant's List for the 2003 fall semester and to the Commandant's List for the '04 fall term.

**Athletic Honors**

- Named to the Patriot League All-Freshman team for the 2003-04 season.

**High School**

- Graduated from North Allegheny High School.
- Served as team captain during her senior year.
- Named First-Team All-WPIAL North in 2002 and in '03.
- Scored over 1,000 points in her high school career.
- Her AAU team placed fifth in the U-16 national tournament in 2002.
- Also earned three letters in track while throwing the javelin.
- Was a member of the National Honor Society.

**Personal**

- Katherine Emily Hobbs
- Born Feb. 15, 1985, in Pittsburgh, Pa.
- Daughter of Charles and Julie Hobbs.



**Hobbs' Career Statistics – All Games**

Season	GP-GS	Min	FG-A	FG%	3FG-A	3FG%	FT-A	FT%	OR-DR	TR-RPG	PF-D	A	T	B	S	Pts	PPG
2003-04	29-0	555	53-101	.525	0-0	.000	41-50	.820	39-36	75-2.6	92-5	22	46	12	24	147	5.1
2004-05	29-29	780	89-221	.403	0-0	.000	59-89	.663	45-90	135-4.7	114-12	46	96	24	24	237	8.2
2005-06	28-19	636	85-175	.486	0-0	.000	75-112	.670	48-97	145-5.2	124-17	44	69	22	23	245	8.8
<b>Career</b>	<b>86-48</b>	<b>1971</b>	<b>227-497</b>	<b>.457</b>	<b>0-0</b>	<b>.000</b>	<b>175-251</b>	<b>.697</b>	<b>132-223</b>	<b>355-4.1</b>	<b>330-34</b>	<b>112</b>	<b>211</b>	<b>58</b>	<b>71</b>	<b>629</b>	<b>7.3</b>

**Hobbs' Career Statistics – Patriot League Games**

Season	GP-GS	Min	FG-A	FG%	3FG-A	3FG%	FT-A	FT%	OR-DR	TR-RPG	PF-D	A	T	B	S	Pts	PPG
2003-04	13-0	246	23-42	.548	0-0	.000	17-20	.850	11-18	29-2.2	43-3	9	20	5	10	63	4.8
2004-05	14-14	363	43-115	.374	0-0	.000	23-38	.605	18-47	65-4.6	58-7	22	48	13	14	109	7.8
2005-06	14-13	355	52-102	.510	0-0	.000	46-64	.719	29-51	80-5.7	66-11	23	31	16	14	150	10.7
<b>Career</b>	<b>41-27</b>	<b>964</b>	<b>118-259</b>	<b>.456</b>	<b>0-0</b>	<b>.000</b>	<b>86-122</b>	<b>.705</b>	<b>58-116</b>	<b>174-4.2</b>	<b>167-21</b>	<b>54</b>	<b>99</b>	<b>34</b>	<b>38</b>	<b>322</b>	<b>7.9</b>

**Hobbs in the Navy Record Book**

**Field Goal Pct. — Career**

- 1. .578 Connie James, 1987-90
- 11. .457 Kate Hobbs, 2004-pres.

**Field Goal Pct. — Patriot League Season**

- 1. .527 Adria Schneck, 1995
- 14. .410 Kate Hobbs, 2006

**Field Goal Pct. — Patriot League Career**

- 1. .497 Kate Maslowski, 2001-04
- 7. .456 Kate Hobbs, 2004-pres.

**Free Throw Pct. — Season**

- 1. .897 Courtney Davidson, 2002
- 10. .820 Kate Hobbs, 2004

**Free Throw Pct. — Career**

- 1. .832 Courtney Davidson, 2001-04
- 15. .697 Kate Hobbs, 2004-pres.

**Free Throw Pct. — Patriot League Career**

- 1. .830 Lauren Skrel, 2003-06
- 5. .705 Kate Hobbs, 2004-pres.

**Blocked Shots — Career**

- 1. 93 Yolanda Ray, 1991-94
- 6. 58 Kate Hobbs, 2004-pres.

**Blocked Shots — Season**

- 1. 48 Yolanda Ray, 1994
- 8. 24 Kate Hobbs, 2005
- t12. 22 Kate Hobbs, 2006

**Blocked Shots — Patriot League Career**

- 1. 58 Kim Cowling, 1992-94
- 58 Yolanda Ray, 1992-94
- 4. 34 Kate Hobbs, 2004-pres.

**Hobbs' Top Games**

Type	Points	FGM	3FGM	FTM	Reb.	Assists	Blocks	Steals
Career	28 - J21, 06 Army	11 - J21, 06 Army	0 --	8 - D4, 04 at St. Bon.	16 - M2, 06 vs. Colgate	4 Two Times	3 - F26, 05 American	5 - F26, 05 American

**Hobbs' 2005-06 Game-by-Game Statistics**

	GS	MP	FG-A	3P-A	FT-A	O-D-T	PF-D	A	T	B	S	TP
at Fla. Atlantic	1	25	2-4	0-0	1-2	3-6-9	3-0	1	2	0	0	5
vs. Monmouth	1	13	0-3	0-0	4-4	0-0-0	4-0	1	3	0	0	4
N.C. A&T	1	19	3-6	0-0	1-2	2-3-5	5-1	3	4	2	2	7
at St. Francis	1	23	2-4	0-0	0-2	0-1-1	4-0	2	2	0	0	4
at Mt. St. Mary's	1	12	1-4	0-0	0-1	0-2-2	3-0	0	2	0	0	2
at Providence	0	20	2-2	0-0	2-2	0-5-5	5-1	3	4	0	0	6
Morgan State	0	17	3-4	0-0	1-2	3-3-6	3-0	3	5	0	1	7
Delaware State	0	27	0-3	0-0	1-2	2-4-6	4-0	1	2	0	0	1
St. Bonaventure	0	12	1-2	0-0	3-4	1-0-1	5-1	1	3	0	0	5
at Radford	0	16	2-6	0-0	4-7	2-0-2	5-1	2	3	0	2	8
UMBC	0	22	2-7	0-0	3-6	2-6-8	3-0	0	3	1	2	7
Long Island	0	19	6-8	0-0	2-2	2-1-3	5-1	0	2	0	0	14
at Troy	0	25	3-8	0-0	5-6	0-1-1	5-1	4	2	1	1	11
Bucknell	0	25	2-5	0-0	3-4	3-1-4	5-1	1	1	0	0	7
at Lehigh	1	20	4-9	0-0	2-2	0-2-2	5-1	3	5	2	2	10
at Lafayette	1	21	1-6	0-0	1-2	1-3-4	5-1	1	1	0	0	3
Army	1	31	11-17	0-0	6-7	3-2-5	5-1	0	3	1	1	28
American	1	29	2-3	0-0	4-8	1-8-9	4-0	3	4	1	2	8
at Bucknell	1	18	2-2	0-0	2-3	1-1-2	5-1	2	1	1	0	6
Holy Cross	1	26	0-3	0-0	2-4	2-1-3	5-1	3	0	2	2	2
at Army	1	28	3-6	0-0	6-8	2-6-8	5-1	2	3	2	1	12
Lehigh	1	18	2-4	0-0	0-0	1-4-5	5-1	3	0	1	1	4
Lafayette	1	37	8-18	0-0	5-6	8-4-12	4-0	2	2	2	2	21
at Holy Cross	1	23	3-5	0-0	0-0	0-3-3	5-1	0	2	0	2	6
at Colgate	1	22	4-8	0-0	7-8	3-5-8	3-0	1	4	2	0	15
at American	1	26	6-9	0-0	3-3	1-3-4	5-1	2	1	1	1	15
Colgate	1	31	4-7	0-0	5-9	3-8-11	5-1	0	4	1	1	13
vs. Colgate	1	31	6-12	0-0	2-6	2-14-16	4-0	0	1	2	1	14



**Hobb's 2005-06 Season Highlights**

- Averaged 8.8 points and 5.2 rebounds a game on the year, while shooting 48.6-percent from the field.
- Improved her production during the Patriot League season to 10.7 points and 5.7 rebounds a game, as well as her shooting to 51.0-percent.
- Converted at least 50-percent of her shots from the field in 16 games.
- Ranked sixth in the Patriot League in field goal percentage on the season, as well as third in league games (.510%).
- Ended the year on a tear, totaling three double-doubles and averaging 14.0 points and 7.3 rebounds a game over the final six games. Shot 52.5-percent from the floor during this span.
- Tallied 22 blocked shots on the season to rank fourth in the league with an average of 0.79 blocks per game.

- Rejected at least one shot in 14 of her final 18 games of the season, with multiple blocks coming in six of those contests.
- Scored a career-high 28 points J21 against Army on 11-of-17 shooting from the field and 6-of-7 shooting from the free throw line. Added five rebounds, three assists and two blocks in the game.
- Recorded a double-double of 21 points and 12 caroms F11 against Lafayette.
- Scored 14 points and tied a Navy Patriot League Tournament record with 16 rebounds M2 against Colgate.
- Also recorded a double-double of 13 points and 11 rebounds one week earlier against the Raiders.



## Hobbs' 2004-05 Game-by-Game Statistics

	GS	MP	FG-A	3P-A	FT-A	O-D-T	PF-D	A	T	B	S	TP
at Cal Poly	1	23	1-5	0-0	4-4	2-5-7	3-0	0	3	1	1	6
at California	1	15	4-7	0-0	0-0	1-0-1	5-1	1	4	2	0	8
Troy	1	30	0-1	0-0	5-6	0-2-2	4-0	3	1	0	0	5
at UMBC	1	37	7-9	0-0	1-2	0-4-4	2-0	2	1	0	0	15
at St. Bona.	1	31	4-10	0-0	8-11	3-4-7	4-0	3	11	2	1	16
Providence	1	24	5-6	0-0	0-0	0-0-0	4-0	2	1	0	1	10
at Jacksonville	1	24	1-3	0-0	0-0	1-2-3	4-0	0	4	0	0	2
Morehead State	1	34	6-12	0-0	4-7	5-5-10	2-0	3	4	2	3	16
Delaware State	1	27	3-10	0-0	0-0	3-4-7	2-0	2	1	0	0	6
at Air Force	1	20	2-9	0-0	0-0	3-1-4	5-1	0	5	1	0	4
at Delaware St.	1	36	2-5	0-0	6-7	3-2-5	4-0	1	6	1	0	10
at Radford	1	26	2-9	0-0	1-4	0-3-3	5-1	1	3	0	1	5
Lafayette	1	36	4-9	0-0	2-6	1-0-1	3-0	3	6	1	1	10
at American	1	28	4-8	0-0	4-5	2-4-6	4-0	2	2	0	1	12
at Lehigh	1	23	2-5	0-0	1-2	0-4-4	5-1	3	5	0	2	5
at Brown	1	35	4-10	0-0	3-4	1-6-7	5-1	3	2	0	0	11
Holy Cross	1	24	2-12	0-0	2-4	2-3-5	4-0	1	4	0	1	6
Army	1	26	4-10	0-0	2-3	3-4-7	5-1	1	5	0	0	10
at Colgate	1	20	3-7	0-0	0-1	0-7-7	5-1	1	3	2	0	6
at Bucknell	1	13	2-8	0-0	0-0	2-1-3	5-1	0	3	2	2	4
at Holy Cross	1	23	2-6	0-0	0-0	1-3-4	5-1	1	3	0	0	4
at Army	1	31	4-12	0-0	1-1	2-4-6	4-0	1	2	0	1	9
Colgate	1	26	2-7	0-0	4-4	1-9-10	5-1	4	5	2	1	8
Bucknell	1	22	5-10	0-0	2-3	3-3-6	5-1	0	1	1	0	12
Lehigh	1	28	4-9	0-0	0-3	1-2-3	4-0	1	1	0	0	8
at Lafayette	1	30	2-7	0-0	3-4	0-1-1	3-0	2	1	2	0	7
American	1	33	3-5	0-0	2-2	0-2-2	1-0	2	7	3	5	8
vs. American	1	34	3-6	0-0	0-0	2-2-4	2-0	2	1	2	3	6
at Holy Cross	1	21	2-4	0-0	4-6	3-3-6	5-1	1	1	0	0	8

## Hobbs' 2003-04 Game-by-Game Statistics

	GS	MP	FG-A	3P-A	FT-A	O-D-T	PF-D	A	T	B	S	TP
at R. Morris	0	18	2-3	0-0	2-2	3-0-3	2-0	0	1	0	3	6
at Albany	0	26	6-8	0-0	3-3	4-4-8	4-0	1	2	1	3	15
Morgan State	0	11	0-3	0-0	3-4	0-0-0	2-0	0	2	0	0	3
vs. Texas	0	15	0-1	0-0	0-0	0-0-0	5-1	0	1	0	0	0
vs. Arizona	0	21	1-1	0-0	1-2	1-0-1	3-0	1	0	1	1	3
vs. Syracuse	0	28	2-5	0-0	0-0	2-1-3	4-0	1	1	0	2	4
UMBC	0	22	2-3	0-0	0-0	2-1-3	1-0	2	0	1	1	4
at Delaware	0	32	3-7	0-0	6-7	4-3-7	4-0	1	4	0	1	12
E. Illinois	0	18	2-2	0-0	3-3	1-1-2	4-0	2	2	0	0	7
Seton Hall	0	17	0-3	0-0	0-1	1-0-1	2-0	1	1	0	0	0
Air Force	0	12	1-1	0-0	2-2	2-1-3	4-0	2	1	1	0	4
St. Francis	0	17	4-5	0-0	0-0	2-2-4	5-1	1	3	0	0	8
at Wyoming	0	20	1-1	0-0	2-2	0-1-1	1-0	0	3	0	2	4
Brown	0	22	2-5	0-0	1-2	1-3-4	1-0	0	3	1	0	5
at Lehigh	0	24	0-2	0-0	2-4	4-4-8	2-0	1	1	0	1	2
American	0	23	2-4	0-0	0-0	0-0-0	2-0	0	3	2	0	4
at Bucknell	0	13	2-2	0-0	1-1	1-0-1	4-0	0	3	0	1	5
at Holy Cross	0	12	3-4	0-0	0-0	2-1-3	5-1	1	1	1	1	6
at Colgate	Did Not Dress — Illness											
Army	0	24	3-5	0-0	0-0	0-2-2	4-0	0	0	0	1	6
Lafayette	0	21	2-4	0-0	0-0	1-0-1	1-0	0	1	0	2	4
at Radford	0	16	1-6	0-0	0-1	2-0-2	3-0	1	0	2	1	2
Lehigh	0	17	1-3	0-0	0-0	1-1-2	3-0	1	2	0	0	2
at American	0	17	1-2	0-0	0-0	0-2-2	5-1	1	3	0	0	2
Bucknell	0	26	4-6	0-0	1-2	1-6-7	4-0	0	1	0	1	9
Colgate	0	21	2-2	0-0	4-4	0-0-0	2-0	3	2	0	1	8
Holy Cross	0	10	0-0	0-0	6-6	0-0-0	3-0	0	1	0	0	6
at Lafayette	0	26	2-7	0-0	3-3	1-1-2	5-1	1	2	2	2	7
at Army	0	12	1-1	0-0	0-0	0-1-1	3-0	1	0	0	0	2
vs. American	0	14	3-5	0-0	1-1	3-1-4	4-0	0	2	0	0	7

## Hobbs' 2004-05 Season Highlights

- ☐ Scored in double figures in 10 games on the year and tallied over 20 points in a pair of contests.
- ☐ Grabbed five or more rebounds in 14 games and 10 or more on three occasions.
- ☐ Scored a season-high 16 points D4 at St. Bonaventure.
- ☐ Converted 7-of-9 attempts from the field and scored 15 points in the previous game D1 at UMBC.
- ☐ Notched her first double-double with a 16-point, career-high (at the time) 10-rebound performance D22 against Morehead State.
- ☐ Would also grab 10 caroms F11 against Colgate.
- ☐ Hauled in five or more rebounds in 14 games.
- ☐ Shot over 50 percent from the field in nine games, including each of the final-three games of the year.
- ☐ Blocked at least one shot in 19 games, with multiple blocks coming in 14 games.
- ☐ Her 24 blocks on the season ranks eighth at Navy.
- ☐ Scored eight points, recorded career high five steals and tallied three blocks F26 against American.
- ☐ Shot 40.3-percent from the field on the year, the second-best mark on the team and the highest among returning players.



## Hobbs' 2003-04 Season Highlights

- ☐ Selected to the Patriot League All-Freshman Team.
- ☐ Led Navy with a 52.5-percent field goal percentage on the season.
- ☐ Improved her shooting to 54.8-percent during the league schedule.
- ☐ Converted 6-of-8 shots from the field on her way to scoring a season-high 15 points N23 at Albany.
- ☐ Scored 12 points and grabbed seven rebounds D5 at Delaware.
- ☐ Scored six or more points in five of the final-six games of the season.
- ☐ Hauled in a season-best eight rebounds N23 at Albany and J10 at Lehigh.
- ☐ Scored nine points and grabbed seven caroms F14 against Bucknell.



**Betsy Burnett**  
**Sr. ☆ F ☆ 6-1**  
**New Holstein, Wis.**

**#32**



**Academic Major**

- English

**Military Service Interest**

- Navy, surface warfare officer

**High School**

- Graduated from New Holstein High School.
- Earned second-team all-conference and honorable mention all-region honors in basketball as a senior. Also earned honorable mention all-conference accolades as a junior.
- Played and earned all-conference recognition in soccer (goalkeeper) and volleyball (middle blocker).
- Both the volleyball and soccer teams won regional titles during the 2002-03 school year.
- Named as a Marine Corps Distinguished Athlete, as well as New Holstein's Female Scholar-Athlete of the Year as a senior.

**Personal**

- Elizabeth Rose Burnett
- Born March 8, 1985, in Chilton, Wis.
- Daughter of Jim and Kathy Burnett.



**Burnett's Career Statistics – All Games**

Season	GP-GS	Min	FG-A	FG%	3FG-A	3FG%	FT-A	FT%	OR-DR	TR-RPG	PF-D	A	T	B	S	Pts	PPG
2003-04	Did not appear in any games																
2004-05	23-0	346	14-37	.378	0-2	.000	14-24	.583	29-25	54-2.3	32-2	24	27	0	8	42	1.8
2005-06	28-27	856	112-229	.489	0-0	.000	44-77	.571	60-91	151-5.4	61-2	56	76	3	17	268	9.6
<b>Career</b>	<b>51-27</b>	<b>1202</b>	<b>126-266</b>	<b>.474</b>	<b>0-2</b>	<b>.000</b>	<b>58-101</b>	<b>.574</b>	<b>89-116</b>	<b>205-4.0</b>	<b>93-4</b>	<b>80</b>	<b>103</b>	<b>3</b>	<b>25</b>	<b>310</b>	<b>6.1</b>

**Burnett's Career Statistics – Patriot League Games**

Season	GP-GS	Min	FG-A	FG%	3FG-A	3FG%	FT-A	FT%	OR-DR	TR-RPG	PF-D	A	T	B	S	Pts	PPG
2003-04	Did not appear in any games																
2004-05	11-0	204	9-19	.474	0-0	.000	9-15	.600	19-15	34-3.1	15-0	19	13	0	4	27	2.5
2005-06	14-13	450	52-111	.468	0-0	.000	26-46	.565	31-48	79-5.6	21-1	26	36	3	9	130	9.3
<b>Career</b>	<b>25-13</b>	<b>654</b>	<b>61-130</b>	<b>.469</b>	<b>0-0</b>	<b>.000</b>	<b>35-61</b>	<b>.574</b>	<b>50-63</b>	<b>113-4.5</b>	<b>47-1</b>	<b>45</b>	<b>49</b>	<b>3</b>	<b>13</b>	<b>157</b>	<b>6.3</b>



## Burnett's Top Games

Type	Points	FGM	3FGM	FTM	Reb.	Assists	Blocks	Steals
<b>Career</b>	<b>17</b> - F18, 05 at Colgate	<b>7</b> Two Times	<b>0</b> --	<b>4</b> Three Times	<b>10</b> Two Times	<b>9</b> - J21, 06 Army	<b>1</b> Three Times	<b>3</b> Two Times

## Burnett's 2005-06 Game-by-Game Statistics

	GS	MP	FG-A	3P-A	FT-A	O-D-T	PF-D	A	T	B	S	TP
at Fla. Atlantic	1	20	2-6	0-0	2-2	0-0-0	3-0	1	5	0	2	6
vs. Monmouth	1	25	4-10	0-0	0-0	1-3-4	1-0	1	4	0	1	8
N.C. A&T	1	30	4-5	0-0	0-0	3-5-8	1-0	2	4	0	0	8
at St. Francis	1	33	6-7	0-0	1-2	2-4-6	4-0	4	1	0	0	13
at Mt. St. Mary's	1	31	7-11	0-0	2-4	2-3-5	0-0	3	5	0	0	16
at Providence	1	29	6-10	0-0	1-2	3-2-5	2-0	2	3	0	0	13
Morgan State	1	26	5-8	0-0	2-4	2-5-7	1-0	3	2	0	0	12
Delaware State	1	32	3-6	0-0	2-4	2-2-4	1-0	2	2	0	0	8
St. Bonaventure	1	31	5-14	0-0	1-2	2-2-4	2-0	3	3	0	1	11
at Radford	1	27	4-11	0-0	4-6	2-4-6	3-0	4	1	0	0	12
UMBC	1	23	0-5	0-0	0-0	2-0-2	1-0	0	2	0	0	0
Long Island	1	24	4-5	0-0	1-1	0-1-1	5-1	0	3	0	0	9
at Troy	1	38	6-14	0-0	0-0	4-6-10	1-0	1	2	0	1	12
Bucknell	1	22	1-9	0-0	0-1	2-0-2	0-0	2	2	1	0	2
at Lehigh	1	26	5-8	0-0	2-2	1-6-7	3-0	1	2	0	0	12
at Lafayette	1	34	6-6	0-0	4-6	1-4-5	4-0	2	3	0	2	16
Army	1	28	1-3	0-0	2-3	2-1-3	3-0	9	3	0	3	4
American	1	31	4-8	0-0	3-6	4-3-7	2-0	2	2	0	0	11
at Bucknell	1	36	6-15	0-0	0-0	4-5-9	5-1	2	2	1	0	12
Holy Cross	1	34	3-4	0-0	0-0	0-5-5	4-0	1	1	0	1	6
at Army	1	41	4-10	0-0	2-6	2-6-8	2-0	0	2	1	2	10
Lehigh	1	38	5-13	0-0	4-8	4-4-8	2-0	0	3	0	0	14
Lafayette	1	25	2-3	0-0	2-2	1-3-4	3-0	2	1	0	0	6
at Holy Cross	1	32	3-8	0-0	0-1	2-2-4	0-0	0	3	0	1	6
at Colgate	1	31	7-8	0-0	3-4	2-4-6	1-0	1	4	0	0	17
at American	1	42	4-9	0-0	3-4	5-2-7	3-0	2	4	0	0	11
Colgate	1	30	1-7	0-0	1-3	1-3-4	0-0	2	4	0	0	3
vs. Colgate	1	37	4-6	0-0	2-4	4-6-10	4-0	4	3	0	3	10

## Burnett's 2004-05 Game-by-Game Statistics

	GS	MP	FG-A	3P-A	FT-A	O-D-T	PF-D	A	T	B	S	TP
at Cal Poly	0	10	0-2	0-0	2-4	2-0-2	5-1	0	2	0	1	2
at California	0	25	0-4	0-0	0-0	1-1-2	1-0	0	1	0	0	0
Troy	0	15	1-2	0-0	0-1	4-2-6	0-0	0	0	0	1	2
at UMBC	0	3	0-0	0-0	1-2	0-0-0	0-0	0	1	0	1	1
at St. Bona.	0	3	0-0	0-0	0-0	0-0-0	1-0	0	2	0	0	0
Providence	0	10	2-3	0-0	0-0	0-1-1	1-0	0	0	0	0	4
at Jacksonville	0	24	2-4	0-2	0-0	0-1-1	2-0	2	1	0	0	4
Morehead State			Did Not Dress -- concussion									
Delaware State			Did Not Dress -- concussion									
at Air Force	0	8	0-0	0-0	2-2	1-2-3	2-0	0	2	0	0	2
at Delaware St.	0	10	0-2	0-0	0-0	1-1-2	0-0	0	1	0	0	0
at Radford	0	6	0-0	0-0	0-0	0-1-1	0-0	2	1	0	0	0
Lafayette			Did Not Play									
at American			Did Not Play									
at Lehigh			Did Not Play									
at Brown			Did Not Play									
Holy Cross	0	11	2-3	0-0	0-1	1-0-1	1-0	0	1	0	1	4
Army	0	12	0-0	0-0	2-2	1-0-1	3-0	0	1	0	0	2
at Colgate	0	14	0-0	0-0	1-2	0-2-2	3-0	1	2	0	0	1
at Bucknell	0	24	1-5	0-0	1-2	3-4-7	0-0	3	1	0	0	3
at Holy Cross	0	21	2-2	0-0	1-3	3-0-3	3-0	3	2	0	1	5
at Army	0	22	1-3	0-0	0-0	2-1-3	2-0	2	1	0	0	2
Colgate	0	24	1-3	0-0	2-2	2-0-2	1-0	1	1	0	0	4
Bucknell	0	23	0-1	0-0	2-2	3-2-5	1-0	3	1	0	0	2
Lehigh	0	22	2-2	0-0	0-0	3-2-5	1-0	2	1	0	1	4
at Lafayette	0	16	0-0	0-0	0-1	0-2-2	0-0	2	0	0	1	0
American	0	15	0-0	0-0	0-0	1-2-3	0-0	2	2	0	0	0
vs. American	0	12	0-0	0-0	0-0	1-1-2	0-0	0	1	0	0	0
Holy Cross	0	16	0-1	0-0	0-0	0-0-0	5-1	1	2	0	1	0

## Burnett's 2005-06 Season Highlights

- ☐ Surpassed her point total for all of her sophomore year (42) in Navy's fifth game.
- ☐ Reached double figures in points in 16 games while totaling eight or more points in 20 games.
- ☐ Tallied a double-double twice on the year.
- ☐ Grabbed five or more rebounds in 17 games.
- ☐ Averaged 9.6 points and 5.4 rebounds a game on the year, while shooting 48.9-percent from the field.
- ☐ Her field goal percentage ranked fifth in the Patriot League, while her rebounding average placed her 12th.
- ☐ Ranked second on the team with 56 assists.
- ☐ Scored in double figures six times in a seven game stretch from N27-D28. Averaged 12.1 points a game and shot 53.7-percent from the field during this span.
- ☐ Totaled a career-high 17 points F18 at Colgate on 7-of-8 shooting from the field and 3-of-4 shooting from the foul line.
- ☐ Converted all six of her shots from the field in a 16-point effort J14 at Lafayette.
- ☐ Hauled in 10 rebounds J4 at Troy and M2 against Colgate. Added 12 points against the Trojans and 10 points against the Raiders.
- ☐ Dished out a career-high nine assists J21 against Army.

## Burnett's 2004-05 Season Highlights

- ☐ Hauled in multiple rebounds in 15 games.
- ☐ Grabbed a career-high (at the time) seven boards J30 at Bucknell.
- ☐ Also totaled six caroms N27 against Troy.
- ☐ Scored points in 15 games, with her season high of five coming F4 at Holy Cross.
- ☐ Scored four points in five outings.
- ☐ Dished out a career-high three assists in three games, including in back-to-back games J23 against Army and J28 at Colgate.

## Burnett's 2003-04 Season Highlights

- ☐ Did not appear in any varsity games. Instead, competed on Navy's junior varsity team.



**Margaret Knap**  
**Sr. ☆ G ☆ 6-0**  
**Chicago, Ill.**

#31



**Academic Major**

- Comparative Politics

**Military Service Interest**

- Marine Corps

**High School**

- Graduated from Fenwick High School.
- Her basketball team placed first (2001), second ('03) and third ('02) in the state during her prep career.
- Earned all-conference honors in a pair of events in track.

**Personal**

- Margaret Ann Knap
- Born Jan. 11, 1985, in Chicago, Ill.
- Daughter of Casey and Anna Knap.
- Speaks the Polish language fluently.



**Knap's Career Statistics – All Games**

Season	GP-GS	Min	FG-A	FG%	3FG-A	3FG%	FT-A	FT%	OR-DR	TR-RPG	PF-D	A	T	B	S	Pts	PPG
2005-06	26-12	500	51-141	.362	10-22	.455	21-29	.724	15-70	85-3.3	53-2	23	52	1	14	133	5.1

**Knap's Career Statistics – Patriot League Games**

Season	GP-GS	Min	FG-A	FG%	3FG-A	3FG%	FT-A	FT%	OR-DR	TR-RPG	PF-D	A	T	B	S	Pts	PPG
2005-06	13-6	274	28-74	.378	4-10	.400	11-18	.611	6-32	38-2.9	30-1	9	28	0	5	71	5.4



## Knap's Top Games

Type	Points	FGM	3FGM	FTM	Reb.	Assists	Blocks	Steals
2005-06	17 - J4, 06 at Troy	6 - J4, 06 at Troy	3 - J4, 06 at Troy	4 - F7, 06 Lehigh	8 Two Times	3 Four Times	1 - D19, 05 St. Bonaventure	4 - D19, 05 St. Bonaventure

## Knap's 2005-06 Game-by-Game Statistics

	GS	MP	FG-A	3P-A	FT-A	O-D-T	PF-D	A	T	B	S	TP
at Fla. Atlantic	0	13	0-2	0-0	2-2	0-2-2	2-0	0	2	0	0	2
vs. Monmouth	0	11	1-3	0-0	2-2	0-3-3	2-0	0	2	0	0	4
N.C. A&T	0	11	3-8	1-1	1-1	1-4-5	2-0	1	1	0	0	8
at St. Francis	0	15	1-4	1-1	0-0	0-3-3	1-0	1	2	0	0	3
at Mt. St. Mary's	0	19	0-4	0-1	0-0	0-0-0	2-0	3	0	0	0	0
at Providence	0	8	1-2	0-0	0-0	0-1-1	0-0	0	1	0	1	2
Morgan State	Did Not Dress -- left ankle sprain											
Delaware State	0	2	0-0	0-0	1-2	0-1-1	0-0	0	1	0	0	1
St. Bonaventure	1	27	3-9	0-0	1-1	1-7-8	1-0	1	3	1	4	7
at Radford	1	26	3-4	0-0	1-1	2-4-6	4-0	0	2	0	1	7
UMBC	1	24	2-10	1-2	0-0	1-5-6	1-0	3	5	0	2	5
Long Island	1	24	3-6	0-0	0-0	1-2-3	1-0	3	2	0	0	6
at Troy	1	34	6-11	3-7	2-2	3-5-8	5-1	2	1	0	1	17
Bucknell	0	18	1-4	0-0	1-4	0-1-1	3-0	1	2	0	0	3
at Lehigh	0	29	4-10	2-4	0-0	0-2-2	2-0	3	0	0	0	10
at Lafayette	0	30	1-5	0-0	2-2	1-4-5	2-0	1	4	0	0	4
Army	0	22	3-6	0-0	0-0	1-1-2	1-0	0	0	0	1	6
American	0	15	1-3	0-0	0-0	0-0-0	3-0	0	3	0	2	2
at Bucknell	1	25	4-10	1-2	3-4	0-1-1	2-0	0	4	0	0	12
Holy Cross	1	25	1-5	0-2	0-0	0-4-4	1-0	0	2	0	0	2
at Army	1	27	5-11	1-2	1-2	1-3-4	5-1	0	5	0	1	12
Lehigh	1	21	1-6	0-0	4-4	0-6-6	4-0	0	0	0	0	6
Lafayette	1	20	4-5	0-0	0-2	0-6-6	0-0	1	3	0	0	8
at Holy Cross	1	25	1-4	0-0	0-0	2-0-2	3-0	1	1	0	1	2
at Colgate	Did Not Dress -- family obligation											
at American	0	8	1-2	0-0	0-0	0-2-2	3-0	2	2	0	0	2
Colgate	0	9	1-3	0-0	0-0	1-2-3	1-0	0	2	0	0	2
vs. Colgate	0	12	0-4	0-0	0-0	0-1-1	2-0	0	2	0	0	0



## Knap's 2005-06 Season Highlights

- Scored seven or more points in eight games, including 10 or more in four games.
- Connected on 6-of-11 shots from the field, including 3-of-4 from behind the three-point line, and sank both of her free throw attempts to total a career-high 17 points J4 at Troy.
- Grabbed five or more rebounds in eight games.
- Hauled in a season-best eight rebounds D19 against St. Bonaventure and J4 at Troy.
- Her top rebounding total during the league season was six coming in back-to-back efforts F7 against Lehigh and F11 against Lafayette.
- Started 12 games on the year, averaging 7.4 points and 4.6 rebounds a game as a starter.
- Shot 40-percent or better from the field in 10 games.
- Dished out a season-best three assists in four games.
- Recorded four steals D19 against St. Bonaventure.





**Carly Meyer**  
**Sr. ☆ F ☆ 6-0**  
**Orlando, Fla.**

**#20**



**Academic Major**

☐ English

**Military Service Interest**

☐ Navy, surface warfare

**High School**

- ☐ Graduated from Boone High School.
- ☐ Scored over 1,000 points and hauled in over 1,000 rebounds during her prep career.
- ☐ Garnered all-county (2001-03), all-metro ('01-03) and All-Central Florida ('01, '03) honors in her career.
- ☐ Also named MVP at a pair of AAU state basketball tournaments.
- ☐ Her AAU team won a trio of state titles.
- ☐ Was recognized as one of Boone's Distinguished Scholars upon graduation.
- ☐ Served as sports editor of her high school newspaper. Was a member of the Quill and Scroll, a honor society for newspapers.

**Personal**

- ☐ Carly Grace Meyer
- ☐ Born Sept. 5, 1985, in Tampa, Fla.
- ☐ Daughter of Kyle and Vicki Meyer.



**Meyer's Career Statistics – All Games**

Season	GP-GS	Min	FG-A	FG%	3FG-A	3FG%	FT-A	FT%	OR-DR	TR-RPG	PF-D	A	T	B	S	Pts	PPG
2003-04	18-1	181	17-52	.327	5-20	.250	6-11	.545	12-29	41-2.3	17-0	6	10	9	8	45	2.5
2004-05	29-6	637	90-242	.372	30-94	.319	51-60	.850	44-97	141-4.9	54-1	27	49	15	33	261	9.0
2005-06	22-16	560	98-231	.424	32-93	.344	36-50	.720	30-123	153-7.0	55-3	28	45	20	16	264	12.0
<b>Career</b>	<b>69-23</b>	<b>1378</b>	<b>205-525</b>	<b>.390</b>	<b>67-207</b>	<b>.324</b>	<b>93-121</b>	<b>.769</b>	<b>86-249</b>	<b>335-4.9</b>	<b>126-4</b>	<b>61</b>	<b>104</b>	<b>44</b>	<b>57</b>	<b>570</b>	<b>8.3</b>

**Meyer's Career Statistics – Patriot League Games**

Season	GP-GS	Min	FG-A	FG%	3FG-A	3FG%	FT-A	FT%	OR-DR	TR-RPG	PF-D	A	T	B	S	Pts	PPG
2003-04	11-1	127	14-37	.378	5-15	.333	3-7	.429	6-18	24-2.2	11-0	4	5	4	5	36	3.3
2004-05	14-0	310	39-117	.333	13-48	.271	19-23	.826	20-46	66-4.7	22-0	12	21	6	16	110	7.8
2005-06	14-8	342	56-141	.397	16-53	.302	19-27	.704	22-69	91-6.5	34-3	18	27	10	11	147	10.5
<b>Career</b>	<b>39-9</b>	<b>779</b>	<b>109-295</b>	<b>.369</b>	<b>34-116</b>	<b>.293</b>	<b>41-57</b>	<b>.719</b>	<b>48-133</b>	<b>181-4.6</b>	<b>67-3</b>	<b>34</b>	<b>53</b>	<b>20</b>	<b>32</b>	<b>293</b>	<b>7.5</b>

## Meyer in the Navy Record Book

### Points — Game

1. 41 Angela Dobbs, Shepherd College, F16, 91  
**18. 32 Carly Meyer, American, F21, 06**

### Points — Patriot League Game

11. 32 Yolanda Ray, Lafayette, F13, 03  
**32 Carly Meyer, American, F21, 06**

### Rebounds — Patriot League Game

1. 17 Jen Seguin, Lehigh, F24, 96  
**12. 16 Carly Meyer, Colgate, F18, 06**

### Free Throw Pct. — Season

1. .897 Courtney Davidson, 2002  
**3. .850 Carly Meyer, 2005**

### Three-Point Field Goals Made — Career

1. 245 Courtney Davidson, 2001-04  
**11. 67 Carly Meyer, 2004-pres.**

### Three-Point Field Goals Made — Patriot League Career

1. 123 Courtney Davidson, 2001-04  
**10. 34 Carly Meyer, 2004-pres.**

### Three-Point Field Goals Pct. — Career

1. .455 Patty LiPoma, 1986-88  
**12. .324 Carly Meyer, 2004-pres.**

### Blocked Shots — Career

1. 93 Yolanda Ray, 1991-94  
**9. 44 Carly Meyer, 2004-pres.**

### Blocked Shots — Patriot League Career

1. 58 Kim Cowling, 1992-94  
 58 Yolanda Ray, 1992-94  
**7. 20 Carly Meyer, 2004-pres.**

## Meyer's Top Games

Type	Points	FGM	3FGM	FTM	Reb.	Assists	Blocks	Steals
<b>Career</b>	<b>32</b> - F21, 06	<b>13</b> - F21, 06 at American	<b>5</b> - F21, 06 at American	<b>7</b> at American	<b>16</b> - F18, 06 Two Times	<b>5</b> at Colgate	<b>4</b> - N29, 05 Two Times	<b>5</b> - J23, 05 N.C. A&T

## Meyer's 2005-06 Game-by-Game Statistics

	GS	MP	FG-A	3P-A	FT-A	O-D-T	PF-D	A	T	B	S	TP
at Fla. Atlantic	1	27	3-7	1-2	2-4	0-9-9	3-0	1	3	0	1	9
vs. Monmouth	1	29	7-16	3-7	3-4	1-7-8	1-0	2	2	1	1	20
N.C. A&T	1	27	5-12	2-7	4-4	0-11-11	4-0	0	1	4	0	16
at St. Francis	1	27	6-12	1-3	1-2	0-5-5	2-0	1	4	0	1	14
at Mt. St. Mary's	1	32	9-15	4-8	2-3	3-9-12	2-0	5	3	0	0	24
at Providence	1	29	6-10	3-5	3-4	1-4-5	4-0	1	1	1	1	18
Morgan State	1	23	2-8	2-6	2-2	2-2-4	2-0	0	1	3	0	8
Delaware State	1	24	4-10	0-2	0-0	1-7-8	3-0	0	3	1	1	8
St. Bonaventure	Did Not Dress											
at Radford	Did Not Dress											
UMBC	Did Not Dress											
Long Island	Did Not Dress											
at Troy	Did Not Dress											
Bucknell	1	22	2-11	1-5	2-2	2-2-4	2-0	1	2	0	0	7
at Lehigh	1	20	2-7	1-3	1-2	3-7-10	5-1	3	0	2	1	6
at Lafayette	1	35	2-10	0-3	1-2	1-8-9	0-0	0	2	0	1	5
Army	1	26	5-12	2-4	0-0	0-2-2	5-1	2	0	1	1	12
American	1	22	3-7	1-4	0-0	0-4-4	2-0	1	6	0	0	7
at Bucknell	0	27	2-12	0-5	0-0	2-6-8	3-0	1	2	0	0	4
Holy Cross	0	4	0-1	0-1	0-0	0-0-0	1-0	0	1	0	0	0
at Army	0	17	1-4	0-1	3-4	1-5-6	5-1	0	1	0	0	5
Lehigh	0	8	0-4	0-1	0-0	0-2-2	2-0	1	2	0	0	0
Lafayette	0	29	7-11	3-3	4-4	4-6-10	2-0	3	2	0	1	21
at Holy Cross	0	29	5-12	2-5	1-3	3-2-5	1-0	2	4	2	2	13
at Colgate	1	36	11-21	1-8	2-3	2-14-16	1-0	1	2	2	1	25
at American	1	42	13-21	5-8	1-1	1-6-7	1-0	2	2	2	1	32
Colgate	1	25	3-8	0-2	4-6	3-5-8	4-0	1	1	1	3	10
vs. Colgate	Did Not Dress -- illness											

## Meyer's 2005-06 Season Highlights

- Averaged 12.0 points a game and a team-high 7.0 rebounds a game on the year.
- Ranked ninth in the Patriot League in scoring, sixth in rebounding and third with 0.91 blocks per game (22 total).
- Missed Navy's Patriot League Tournament game due to food poisoning.
- Selected as the Patriot League's Player of the Week F27 after averaging 21.0 points and 7.5 rebounds a game against American and Colgate. Scored 32 points (13-21 from the field, 5-8 from behind three-point line, 1-1 in free throw attempts) against American to tie the Navy record for the most points scored by a Mid in a Patriot League game. At the end of the week, scored 10 points and added eight caroms against the Raiders.
- Scored at least 14 points and totaled a pair of double-doubles in five-game stretch from N19-D2. Averaged 18.4 points and 8.2 rebounds a game during this span, while also shooting 50.7-percent from the field and 43.3-percent from behind the three-point line.



- Scored 25 points and hauled in a career-best 16 rebounds F18 at Colgate. The 16 boards was one shy of tying the Navy standard for the most in a league game.
- Closed the regular season with another five-game stretch of at least 10 points in each game and two double-double efforts.
- Scored at least 20 points in five games, while tallying 10 or more points in 11 games.
- Grabbed five or more boards in 16 games and 10 or more five times.
- Connected on multiple three-point field goals in nine games, including a career-high five F21 at American.
- Produced 16 points, 11 rebounds and four blocks N22 against North Carolina A&T.
- Scored 24 points, grabbed 12 rebounds and dished out five assists N29 at Mount St. Mary's.
- Shot over 40 percent from the field in 13 games and over 30 percent from behind the three-point line in 11 games.

**Meyer's 2004-05 Game-by-Game Statistics**

	GS	MP	FG-A	3P-A	FT-A	O-D-T	PF-D	A	T	B	S	TP
at Cal Poly	0	20	4-6	2-2	4-4	1-6-7	3-0	0	3	2	2	14
at California	0	23	7-10	1-2	2-2	2-1-3	2-0	0	0	0	1	17
Troy	0	26	7-14	4-5	7-7	1-4-5	3-0	2	2	0	2	25
at UMBC	0	27	1-10	0-3	2-4	4-4-8	0-0	3	2	0	1	4
at St. Bona.	0	24	3-6	1-3	2-2	1-5-6	4-0	5	3	1	1	9
Providence	1	22	1-7	0-2	2-2	2-1-3	0-0	1	2	1	3	4
at Jacksonville	1	23	2-4	0-1	2-4	1-2-3	4-0	0	2	0	0	6
Morehead State	1	14	0-7	0-3	0-0	2-1-3	2-0	1	1	1	1	0
Delaware State	1	21	4-8	1-2	0-0	4-1-5	0-0	1	1	0	4	9
at Air Force	1	22	6-12	3-5	7-7	1-6-7	5-1	1	1	0	0	22
at Delaware St.	1	26	3-10	2-6	1-2	1-6-7	2-0	0	3	2	0	9
at Radford	0	28	4-8	1-4	1-1	1-5-6	2-0	0	1	1	0	10
Lafayette	0	29	5-13	2-6	2-2	3-7-10	4-0	3	0	1	1	14
at American	0	25	3-8	3-5	2-2	3-3-6	1-0	1	3	0	2	11
at Lehigh	0	24	0-7	0-5	0-0	0-1-1	1-0	1	2	1	0	0
at Brown	0	15	1-5	0-2	0-0	1-2-3	1-0	0	2	0	1	2
Holy Cross	0	30	5-8	1-3	1-2	0-4-4	1-0	1	2	1	2	12
Army	0	29	4-19	0-6	0-0	2-2-4	2-0	1	2	0	5	8
at Colgate	0	20	0-5	0-1	0-0	1-3-4	1-0	0	1	0	0	0
at Bucknell	0	20	1-6	1-3	0-0	3-3-6	0-0	1	2	0	0	3
at Holy Cross	0	8	0-5	0-2	0-0	0-0-0	1-0	0	1	0	1	0
at Army	0	25	6-10	2-3	2-2	2-4-6	1-0	2	0	0	1	16
Colgate	0	20	6-12	3-5	2-2	2-3-5	1-0	0	0	1	1	17
Bucknell	0	24	3-8	0-1	5-6	2-4-6	3-0	2	4	2	0	11
Lehigh	0	15	1-2	0-1	2-2	0-1-1	0-0	0	1	0	1	4
at Lafayette	0	16	2-7	1-3	0-0	0-4-4	4-0	0	1	0	2	5
American	0	25	3-7	0-4	3-5	2-7-9	2-0	0	2	0	0	9
vs. American	0	15	3-7	1-3	0-0	1-3-4	4-0	1	3	1	1	7
at Holy Cross	0	21	5-11	1-3	2-2	1-4-5	0-0	0	2	0	0	13

**Meyer's 2003-04 Game-by-Game Statistics**

	GS	MP	FG-A	3P-A	FT-A	O-D-T	PF-D	A	T	B	S	TP
at R. Morris	Did Not Play											
at Albany	Did Not Play											
Morgan State	0	8	0-2	0-2	0-0	0-3-3	0-0	1	0	1	1	0
vs. Texas	0	15	0-2	0-0	1-2	3-0-3	2-0	0	2	0	0	1
vs. Arizona	Did Not Play											
vs. Syracuse	Did Not Play											
UMBC	Did Not Play											
at Delaware	Did Not Play											
E. Illinois	0	6	2-4	0-1	0-0	1-2-3	0-0	0	1	1	0	4
Seton Hall	0	8	0-4	0-1	0-0	2-3-5	1-0	1	1	2	0	0
Air Force	0	2	0-0	0-0	0-0	0-0-0	1-0	0	1	0	0	0
St. Francis	0	6	0-1	0-0	2-2	0-2-2	0-0	0	0	0	1	0
at Wyoming	Did Not Play											
Brown	Did Not Play											
at Lehigh	0	19	3-7	1-3	1-2	2-4-6	1-0	2	0	0	0	8
American	0	14	0-1	0-0	0-2	1-3-4	1-0	1	2	2	1	0
at Bucknell	0	13	1-3	1-2	0-0	0-2-2	2-0	0	0	0	0	3
at Holy Cross	0	18	4-6	0-1	0-1	0-0-0	0-0	1	0	0	2	8
at Colgate	0	11	1-8	0-3	0-0	2-0-2	0-0	0	1	0	0	2
Army	0	12	1-5	1-2	0-0	1-4-5	0-0	0	0	1	1	3
Lafayette	0	4	0-0	0-0	0-0	0-0-0	2-0	0	0	0	0	0
at Radford	0	9	1-2	0-1	0-0	0-1-1	2-0	0	0	1	1	2
Lehigh	0	8	1-2	0-1	0-0	0-1-1	1-0	0	0	0	0	2
at American	0	7	1-1	0-0	0-0	0-0-0	1-0	0	2	0	0	2
Bucknell	1	14	1-3	1-2	2-2	0-3-3	3-0	0	0	1	1	5
Colgate	0	7	1-1	1-1	0-0	0-1-1	0-0	0	0	0	0	3
Holy Cross	Did Not Dress — illness											
at Lafayette	Did Not Dress — illness											
at Army	Did Not Dress — illness											
vs. American	Did Not Play											

**Meyer's 2004-05 Season Highlights**

- ☐ Ranked second on the team in scoring at 9.0 ppg, the highest mark among returning players.
- ☐ Was also the leading returning rebounder with 141 boards on the season and an average of 4.9 rpg.
- ☐ Scored 10 or more points in 12 games and 20 or more in a pair of games.
- ☐ Shot 7-of-14 from the field, 4-of-5 from behind the three-point line and made all seven of her free throw attempts in totaling a then career-high 25 points N27 against Troy.
- ☐ Scored 22 points D23 against Delaware State.
- ☐ Scored in double figures in three-straight games three times on the season.
- ☐ Shot 40-percent or better from the field in 15 games.
- ☐ Began the season by making 19-of-21 free throws (.904) over the opening six games, then closed the year by sinking 16-of-19 free throws (.842) over the final eight games.
- ☐ Scored a Patriot League season-high 17 points F11 against Colgate, one game after scoring 16 points at Army (F6).
- ☐ Connected on at least one three-pointer in 17 games, with multiple treys coming in eight games.
- ☐ Converted four three-pointers N27 against Troy.
- ☐ Made three triples in a game three times on the season.
- ☐ Notched the first double-double of her career with 14 points and 10 rebounds J8 against Lafayette.
- ☐ Narrowly missed another double-double with nine points and nine rebounds F26 against American.
- ☐ Scored 13 points and hauled in five boards M5 at Holy Cross in semifinal round of Patriot League Tournament.
- ☐ Grabbed four or more caroms in 21 games, with six or more in 12 games.
- ☐ Blocked at least one shot in 12 games.
- ☐ Handed out a career-high five assists D4 at St. Bonaventure.



**Meyer's 2003-04 Season Highlights**

- ☐ Scored five points and grabbed three rebounds in her first collegiate start, F14 against Bucknell.
- ☐ Scored a season-high eight points J10 at Lehigh and J23 at Holy Cross.
- ☐ Hauled in a season-high six rebounds against the Mountain Hawks, while converting 4-of-6 shots from the field in against the Crusaders.
- ☐ Hauled in three or more rebounds in eight games on the season.



**Lindi Conner Jr.** ★ **C** ★ **6-2**  
**Kingman, Kan.**

**#45**



**Academic Major**

- International Relations

**Military Service Interest**

- Navy, aviation

**High School**

- Graduated from Kingman High School.
- Earned four letters in basketball, volleyball and track.
- Earned all-league and all-state honors in both basketball and volleyball during her senior year.
- Also served as team captain of both squads that season.
- Was involved in both student council and the National Honor Society.

**Personal**

- Lindi Marie Conner
- Born Sept. 27, 1985, in Kingman, Kan.
- Daughter of Patric and Joan Conner.



**Conner's Career Statistics – All Games**

Season	GP-GS	Min	FG-A	FG%	3FG-A	3FG%	FT-A	FT%	OR-DR	TR-RPG	PF-D	A	T	B	S	Pts	PPG
2004-05	12-1	155	10-31	.323	0-0	.000	12-16	.750	13-16	20-2.4	28-0	7	18	3	7	32	2.7
2005-06	22-9	285	28-60	.467	0-0	.000	16-26	.615	19-37	56-2.5	42-1	20	38	1	8	72	3.3
<b>Career</b>	<b>34-10</b>	<b>440</b>	<b>38-91</b>	<b>.418</b>	<b>0-0</b>	<b>.000</b>	<b>28-42</b>	<b>.667</b>	<b>32-53</b>	<b>85-2.5</b>	<b>70-1</b>	<b>27</b>	<b>56</b>	<b>4</b>	<b>15</b>	<b>104</b>	<b>3.1</b>

**Conner's Career Statistics – Patriot League Games**

Season	GP-GS	Min	FG-A	FG%	3FG-A	3FG%	FT-A	FT%	OR-DR	TR-RPG	PF-D	A	T	B	S	Pts	PPG
2004-05	Did not appear in any games																
2005-06	8-1	56	5-11	.455	0-0	.000	1-3	.333	5-7	12-1.5	8-0	2	10	0	3	11	1.4
<b>Career</b>	<b>8-1</b>	<b>56</b>	<b>5-11</b>	<b>.455</b>	<b>0-0</b>	<b>.000</b>	<b>1-3</b>	<b>.333</b>	<b>5-7</b>	<b>12-1.5</b>	<b>8-0</b>	<b>2</b>	<b>10</b>	<b>0</b>	<b>3</b>	<b>11</b>	<b>1.4</b>

**Conner's Top Games**

Type	Points	FGM	3FGM	FTM	Reb.	Assists	Blocks	Steals
<b>Career</b>	<b>12</b> - N29, 05 at Mt. St. Mary's	<b>4</b> Three Times	<b>0</b> --	<b>4</b> - N29, 05 at Mt. St. Mary's	<b>9</b> - D6, 05 Morgan State	<b>3</b> Two Times	<b>1</b> Three Times	<b>2</b> Two Times

**Conner's 2005-06 Game-by-Game Statistics**

	GS	MP	FG-A	3P-A	FT-A	O-D-T	PF-D	A	T	B	S	TP
at Fla. Atlantic	0	23	2-3	0-0	0-2	2-1-3	4-0	1	4	0	0	4
vs. Monmouth	0	23	3-3	0-0	1-2	2-1-3	4-0	0	3	0	0	7
N.C. A&T	0	11	1-2	0-0	2-2	0-1-1	2-0	1	1	0	0	4
at St. Francis	0	11	1-3	0-0	0-0	1-1-2	0-0	3	0	0	0	2
at Mt. St. Mary's	0	22	4-6	0-0	4-4	0-2-2	3-0	1	1	0	0	12
at Providence	1	18	4-5	0-0	0-1	0-2-2	4-0	2	2	0	1	8
Morgan State	1	22	4-6	0-0	3-4	2-7-9	2-0	3	3	0	1	11
Delaware State	1	18	1-4	0-0	0-2	1-2-3	0-0	2	3	0	1	2
St. Bonaventure	1	11	1-3	0-0	0-0	0-0-0	1-0	1	4	0	0	2
at Radford	1	15	0-5	0-0	0-0	1-6-7	2-0	2	2	1	0	0
UMBC	1	10	1-2	0-0	1-2	1-0-1	1-0	0	2	0	2	3
Long Island	1	22	0-1	0-0	4-4	1-3-4	4-0	1	2	0	0	4
at Troy	1	19	1-5	0-0	0-0	3-3-6	5-1	1	1	0	0	2
Bucknell	1	12	1-3	0-0	0-0	1-2-3	2-0	0	1	0	0	2
at Lehigh	0	15	3-6	0-0	0-0	0-2-2	0-0	2	1	0	1	6
at Lafayette	0	6	1-2	0-0	0-1	3-0-3	2-0	0	3	0	0	2
Army	0	4	0-0	0-0	0-0	0-2-2	0-0	0	0	0	0	0
American	Did Not Play											
at Bucknell	Did Not Play											
Holy Cross	Did Not Play											
at Army	Did Not Play											
Lehigh	0	7	0-0	0-0	1-2	0-1-1	1-0	0	1	0	1	1
Lafayette	0	5	0-0	0-0	0-0	1-0-1	1-0	0	1	0	0	0
at Holy Cross	0	3	0-0	0-0	0-0	0-0-0	0-0	0	1	0	1	0
at Colgate	0	4	0-0	0-0	0-0	0-0-0	2-0	0	2	0	0	0
at American	Did Not Play											
Colgate	Did Not Play											
vs. Colgate	0	4	0-1	0-0	0-0	0-1-1	2-0	0	0	0	0	0

**Conner's 2004-05 Game-by-Game Statistics**

	GS	MP	FG-A	3P-A	FT-A	O-D-T	PF-D	A	T	B	S	TP
at Cal Poly	0	19	0-2	0-0	0-0	0-2-2	3-0	1	1	0	2	0
at California	0	16	1-3	0-0	2-4	0-2-2	2-0	2	3	0	2	4
Troy	0	10	0-0	0-0	0-0	0-1-1	3-0	1	1	0	0	0
at UMBC	0	13	1-3	0-0	0-0	2-1-3	3-0	1	2	1	1	2
at St. Bona.	0	19	3-7	0-0	2-2	2-2-4	4-0	0	3	0	1	8
Providence	0	9	0-1	0-0	0-0	1-1-2	1-0	0	1	0	0	0
at Jacksonville	0	15	0-2	0-0	0-0	1-2-3	3-0	0	3	0	0	0
Morehead State	0	4	1-2	0-0	2-2	0-0-0	0-0	0	0	0	0	4
Delaware State	0	6	1-1	0-0	2-2	1-0-1	1-0	0	0	0	0	4
at Air Force	0	16	2-4	0-0	2-4	4-4-8	2-0	2	0	1	1	6
at Delaware St.	0	14	1-2	0-0	2-2	1-1-2	4-0	0	2	1	0	4
at Radford	1	14	0-4	0-0	0-0	1-0-1	2-0	0	2	0	0	0
Lafayette	Did Not Play											
at American	Did Not Play											
at Lehigh	Did Not Play											
at Brown	Did Not Play											
Holy Cross	Did Not Play											
Army	Did Not Play											
at Colgate	Did Not Play											
at Bucknell	Did Not Play											
at Holy Cross	Did Not Play											
at Army	Did Not Play											
Colgate	Did Not Play											
Bucknell	Did Not Play											
Lehigh	Did Not Play											
at Lafayette	Did Not Play											
American	Did Not Play											
vs. American	Did Not Play											
at Holy Cross	Did Not Play											

**Conner's 2005-06 Season Highlights**

- ☐ Surpassed her scoring total for all of her freshman year (32 points) in Navy's sixth game.
- ☐ Started nine-straight games from D2-J7.
- ☐ Averaged 10.3 points a game in three-game stretch from N29-D6. Shot 70.5-percent from the field during this span.
- ☐ Scored a career-high 12 points N29 at Mount St. Mary's.
- ☐ Just missed a double-double with 11 points and a career-high nine rebounds D6 at Morgan State.
- ☐ Grabbed three or more rebounds in seven of 10 games from D6-J14, averaging 3.8 caroms a contest during this stretch.
- ☐ Grabbed seven boards and tallied her lone blocked shot on the year D28 against Radford.
- ☐ Connected of 4-of-4 free throws both N29 at Mount St. Mary's and J2 against Long Island.



**Conner's 2004-05 Season Highlights**

- ☐ Appeared in 12 games on the season.
- ☐ Scored a career-high eight points D4 at St. Bonaventure.
- ☐ Averaged 4.5 points per game from D22-J3.
- ☐ Scored six points and hauled in a career-best eight rebounds D30 at Air Force.
- ☐ Hauled in multiple rebounds in eight games.



**Ali Currier Jr.** ★ G ★ 5-7  
**Columbia, S.C.**

**#11**

**Academic Major**

☐ International Relations

**Military Service Interest**

☐ Marine Corps, aviation / intelligence

**High School**

- ☐ Graduated from Ben Lippen High School.
- ☐ Earned four letters in basketball, volleyball, soccer and track.
- ☐ Named to a trio of all-state teams in both basketball and volleyball.
- ☐ Won the state title in the shot put during her senior year.
- ☐ Served as co-president of the Fellowship of Christian Athletes for her high school.

**Personal**

- ☐ Allison L. Currier
- ☐ Born Oct. 19, 1984, in Ridgewood, N.J.
- ☐ Daughter of William and Catherine Currier.
- ☐ Her father played professional football from 1977-86 with the New York Giants, the New England Patriots and the Houston Oilers, and was the high school coach for current NFL running back Samkon Gado.



**Currier's Career Statistics – All Games**

Season	GP-GS	Min	FG-A	FG%	3FG-A	3FG%	FT-A	FT%	OR-DR	TR-RPG	PF-D	A	T	B	S	Pts	PPG
2004-05	18-0	95	7-17	.412	3-8	.375	0-0	.000	8-3	11-0.6	10-0	3	6	2	6	17	0.9
2005-06	24-0	238	10-39	.256	4-17	.235	10-11	.909	9-13	22-0.9	36-0	16	19	0	14	34	1.4
<b>Career</b>	<b>42-0</b>	<b>333</b>	<b>17-56</b>	<b>.304</b>	<b>7-25</b>	<b>.280</b>	<b>10-11</b>	<b>.909</b>	<b>17-16</b>	<b>33-0.8</b>	<b>46-0</b>	<b>19</b>	<b>25</b>	<b>2</b>	<b>20</b>	<b>51</b>	<b>1.2</b>

**Currier's Career Statistics – Patriot League Games**

Season	GP-GS	Min	FG-A	FG%	3FG-A	3FG%	FT-A	FT%	OR-DR	TR-RPG	PF-D	A	T	B	S	Pts	PPG
2004-05	11-0	77	4-12	.333	2-6	.333	0-0	.000	8-2	10-0.9	9-0	3	4	2	4	10	0.9
2005-06	10-0	96	2-13	.154	1-4	.250	4-5	.800	1-7	8-0.8	13-0	5	9	0	4	9	0.9
<b>Career</b>	<b>21-0</b>	<b>173</b>	<b>6-25</b>	<b>.240</b>	<b>3-10</b>	<b>.300</b>	<b>4-5</b>	<b>.800</b>	<b>9-9</b>	<b>18-0.9</b>	<b>22-0</b>	<b>8</b>	<b>13</b>	<b>2</b>	<b>8</b>	<b>19</b>	<b>0.9</b>

**Currier's Top Games**

Type	Points	FGM	3FGM	FTM	Reb.	Assists	Blocks	Steals
<b>Career</b>	<b>8</b> - N29, 05 at Mt. St. Mary's	<b>3</b> - N29, 05 at Lehigh	<b>2</b> - D9, 05 Delaware St.	<b>3</b> - F14, 06 at Holy Cross	<b>5</b> - J31, 06 Holy Cross	<b>3</b> - D2, 05 at Providence	<b>1</b> Two Times	<b>2</b> Six Times

**Currier's 2005-06 Game-by-Game Statistics**

	GS	MP	FG-A	3P-A	FT-A	O-D-T	PF-D	A	T	B	S	TP
at Fla. Atlantic	0	16	1-3	1-2	0-0	0-2-2	2-0	1	1	0	0	3
vs. Monmouth	0	14	0-1	0-0	0-0	3-0-3	2-0	0	0	0	2	0
N.C. A&T	0	14	1-4	0-3	2-2	1-0-1	2-0	1	1	0	2	4
at St. Francis	0	5	0-2	0-0	0-0	0-0-0	1-0	0	0	0	0	0
at Mt. St. Mary's	0	14	3-3	0-0	2-2	1-0-1	4-0	0	0	0	0	8
at Providence	0	10	0-2	0-2	2-2	1-1-2	1-0	3	1	0	1	2
Morgan State	0	8	0-0	0-0	0-0	1-0-1	1-0	0	0	0	0	0
Delaware State	0	14	2-4	2-3	0-0	1-1-2	4-0	0	3	0	1	6
St. Bonaventure	0	16	1-1	0-0	0-0	0-0-0	2-0	1	0	0	2	2
at Radford	0	9	0-2	0-1	0-0	0-1-1	1-0	0	2	0	0	0
UMBC	0	7	0-1	0-0	0-0	0-0-0	1-0	2	2	0	2	0
Long Island	0	6	0-0	0-0	0-0	0-0-0	0-0	2	0	0	0	0
at Troy	0	6	0-2	0-2	0-0	0-1-1	0-0	1	0	0	0	0
Bucknell	0	4	0-1	0-0	0-0	0-1-1	1-0	0	1	0	0	0
at Lehigh	0	5	0-1	0-0	0-0	0-0-0	1-0	0	0	0	0	0
at Lafayette	Did Not Play											
Army	0	12	0-3	0-2	0-0	0-0-0	2-0	1	0	0	0	0
American	Did Not Play											
at Bucknell	Did Not Play											
Holy Cross	0	11	1-2	0-0	1-1	1-4-5	0-0	2	3	0	0	3
at Army	0	25	1-2	1-1	0-0	0-1-1	4-0	1	2	0	1	3
Lehigh	0	16	0-1	0-0	0-0	0-1-1	2-0	1	1	0	2	0
Lafayette	Did Not Dress -- illness											
at Holy Cross	0	9	0-2	0-1	3-4	0-0-0	0-0	0	1	0	1	3
at Colgate	0	12	0-0	0-0	0-0	0-0-0	3-0	0	1	0	0	0
at American	0	1	0-0	0-0	0-0	0-0-0	1-0	0	0	0	0	0
Colgate	0	1	0-1	0-0	0-0	0-0-0	0-0	0	0	0	0	0
vs. Colgate	0	3	0-1	0-0	0-0	0-0-0	1-0	0	0	0	0	0

**Currier's 2004-05 Game-by-Game Statistics**

	GS	MP	FG-A	3P-A	FT-A	O-D-T	PF-D	A	T	B	S	TP
at Cal Poly	Did Not Play											
at California	0	2	0-1	0-1	0-0	0-0-0	0-0	0	0	0	0	0
Troy	0	1	1-1	0-0	0-0	0-0-0	0-0	0	0	0	0	2
at UMBC	Did Not Play											
at St. Bonaventure	Did Not Play											
Providence	0	3	1-2	1-1	0-0	0-0-0	0-0	0	1	0	0	3
at Jacksonville	Did Not Play											
Morehead State	0	3	1-1	0-0	0-0	0-1-1	0-0	0	1	0	1	2
Delaware State	0	3	0-0	0-0	0-0	0-0-0	0-0	0	0	0	0	0
at Air Force	Did Not Play											
at Delaware State	Did Not Play											
at Radford	Did Not Play											
Lafayette	Did Not Play											
at American	Did Not Play											
at Lehigh	Did Not Play											
at Brown	Did Not Play											
Holy Cross	0	3	0-0	0-0	0-0	0-0-0	0-0	0	0	0	0	0
Army	0	7	0-1	0-0	0-0	1-0-1	2-0	0	0	0	0	0
at Colgate	0	8	1-2	0-1	0-0	3-0-3	0-0	0	0	0	1	2
at Bucknell	0	7	0-1	0-0	0-0	2-0-2	1-0	0	0	0	0	0
at Holy Cross	0	20	2-3	1-2	0-0	0-0-0	4-0	2	0	1	0	5
at Army	0	3	0-2	0-1	0-0	0-0-0	0-0	0	0	0	1	0
Colgate	0	1	0-0	0-0	0-0	0-0-0	0-0	0	0	0	0	0
Bucknell	0	3	0-0	0-0	0-0	0-0-0	0-0	1	1	0	0	0
Lehigh	0	11	1-2	1-2	0-0	1-2-3	1-0	0	1	0	2	3
at Lafayette	0	10	0-1	0-0	0-0	1-0-1	1-0	0	1	1	0	0
American	0	4	0-0	0-0	0-0	0-0-0	0-0	0	1	0	0	0
vs. American	0	2	0-0	0-0	0-0	0-0-0	0-0	0	0	0	1	0
at Holy Cross	0	4	0-0	0-0	0-0	0-0-0	1-0	0	0	0	0	0

**Currier's 2005-06 Season Highlights**

- ☐ Scored a career-high eight points N29 at Mount St. Mary's. Was 3-of-3 from the field and 2-of-2 from the foul line in the game.
- ☐ Hauled in multiple rebounds in five games on the year, including a career-high five F16 at Holy Cross.
- ☐ Set a career-high with a pair of three-point field goals made D9 against Delaware State.
- ☐ Handed out a career-best three assists D2 at Providence.



**Currier's 2004-05 Season Highlights**

- ☐ Appeared in 18 games on the year.
- ☐ Scored a season-high five points and dished out a career-best two assists F4 at Holy Cross.
- ☐ Made one three-point field goal in three games.
- ☐ Scored three points and tallied a career-high two steals F19 against Lehigh.



**Lauren Nelson**  
**Jr. ★ C ★ 6-2**  
**Plano, Texas**

**#41**

**Academic Major**

- History

**Military Service Interest**

- Navy, surface warfare

**High School**

- Graduated from Trinity High School in Camp Hill, Pa.
- Also attended Plano High School during her prep career.
- Totaled three letters in basketball and two in volleyball.
- Her basketball team won the Pennsylvania state title during her sophomore year.

**Personal**

- Lauren Christine Nelson
- Born Jan. 1, 1985, in Plano, Texas.
- Daughter of Barry and Barbara Nelson.
- Her cousin, Steven Puskar, graduated from the Naval Academy in 1998.
- Her father played college basketball at Duquesne and in the NBA for the Milwaukee Bucks (1971-72 season).



**Nelson's Career Statistics – All Games**

Season	GP-GS	Min	FG-A	FG%	3FG-A	3FG%	FT-A	FT%	OR-DR	TR-RPG	PF-D	A	T	B	S	Pts	PPG
2004-05	5-1	40	3-10	.300	0-0	.000	0-0	.000	7-4	11-2.2	4-0	0	3	1	1	6	1.2
2005-06	23-0	257	25-72	.347	0-0	.000	16-19	.842	14-29	43-1.9	41-1	4	25	8	2	66	2.9
<b>Career</b>	<b>28-1</b>	<b>297</b>	<b>28-82</b>	<b>.341</b>	<b>0-0</b>	<b>.000</b>	<b>16-19</b>	<b>.842</b>	<b>21-33</b>	<b>54-1.9</b>	<b>45-1</b>	<b>4</b>	<b>28</b>	<b>9</b>	<b>3</b>	<b>72</b>	<b>2.6</b>

**Nelson's Career Statistics – Patriot League Games**

Season	GP-GS	Min	FG-A	FG%	3FG-A	3FG%	FT-A	FT%	OR-DR	TR-RPG	PF-D	A	T	B	S	Pts	PPG
2004-05	Did not appear in any games																
2005-06	10-0	58	4-12	.333	0-0	.000	2-2	1.00	2-6	8-0.8	14-0	1	5	1	0	10	1.0
<b>Career</b>	<b>10-0</b>	<b>58</b>	<b>4-12</b>	<b>.333</b>	<b>0-0</b>	<b>.000</b>	<b>2-2</b>	<b>1.00</b>	<b>2-6</b>	<b>8-0.9</b>	<b>14-0</b>	<b>1</b>	<b>5</b>	<b>1</b>	<b>0</b>	<b>10</b>	<b>1.0</b>

**Nelson's Top Games**

Type	Points	FGM	3FGM	FTM	Reb.	Assists	Blocks	Steals
Career	9 - D30, 05 UMBC	4 Two Times	0 --	4 - N19, 05 vs. Monmouth	6 Two Times	1 Three Times	3 - N22, 05 N.C. A&T	1 Three Times

**Nelson's 2005-06 Game-by-Game Statistics**

	GS	MP	FG-A	3P-A	FT-A	O-D-T	PF-D	A	T	B	S	TP
at Fla. Atlantic	0	11	0-3	0-0	1-2	1-1-2	3-0	1	1	0	0	1
vs. Monmouth	0	19	2-4	0-0	4-4	0-2-2	1-0	0	2	0	0	8
N.C. A&T	0	20	4-7	0-0	0-1	2-1-3	3-0	1	1	3	0	8
at St. Francis	0	13	2-3	0-0	2-2	2-1-3	2-0	0	2	0	0	6
at Mt. St. Mary's	0	11	2-7	0-0	0-0	0-1-1	1-0	0	2	0	0	4
at Providence	0	13	0-3	0-0	0-0	0-1-1	0-0	0	1	0	0	0
Morgan State	0	6	1-6	0-0	3-3	1-1-2	1-0	0	1	0	0	5
Delaware State	0	3	0-0	0-0	0-0	0-0-0	1-0	0	0	0	0	0
St. Bonaventure	0	26	3-7	0-0	2-2	2-4-6	1-0	0	2	0	1	8
at Radford	0	24	2-7	0-0	0-0	1-3-4	4-0	0	1	1	0	4
UMBC	0	21	4-8	0-0	1-1	3-3-6	3-0	0	3	0	0	9
Long Island	0	14	0-2	0-0	0-0	0-0-0	5-1	1	3	1	1	0
at Troy	0	18	1-3	0-0	1-2	0-5-5	2-0	0	1	2	0	3
Bucknell	0	19	3-7	0-0	0-0	2-2-4	4-0	0	2	0	0	6
at Lehigh	0	6	0-0	0-0	0-0	0-0-0	0-0	0	0	0	0	0
at Lafayette	0	4	1-1	0-0	0-0	0-1-1	0-0	0	1	0	0	2
Army	0	3	0-0	0-0	0-0	0-1-1	1-0	0	1	1	0	0
American	0	4	0-1	0-0	2-2	0-1-1	1-0	1	0	0	0	2
at Bucknell	0	5	0-1	0-0	0-0	0-0-0	3-0	0	0	0	0	0
Holy Cross	0	8	0-0	0-0	0-0	0-0-0	3-0	0	0	0	0	0
at Army	0	6	0-2	0-0	0-0	0-1-1	1-0	0	0	0	0	0
Lehigh			Did Not Play									
Lafayette			Did Not Play									
at Holy Cross			Did Not Play									
at Colgate	0	1	0-0	0-0	0-0	0-0-0	0-0	0	0	0	0	0
at American	0	2	0-0	0-0	0-0	0-0-0	1-0	0	1	0	0	0
Colgate			Did Not Play									
vs. Colgate			Did Not Play									

**Nelson's 2004-05 Game-by-Game Statistics**

	GS	MP	FG-A	3P-A	FT-A	O-D-T	PF-D	A	T	B	S	TP
at Cal Poly			Did Not Play									
at California	1	2	0-0	0-0	0-0	0-0-0	0-0	0	0	0	0	0
Troy			Did Not Play									
at UMBC			Did Not Play									
at St. Bonaventure			Did Not Play									
Providence	0	6	0-1	0-0	0-0	1-0-1	0-0	0	0	0	0	0
at Jacksonville			Did Not Play									
Morehead State	0	19	2-4	0-0	0-0	2-4-6	1-0	0	1	1	1	4
Delaware State	0	11	1-4	0-0	0-0	4-0-4	2-0	0	2	0	0	2
at Air Force	0	2	0-1	0-0	0-0	0-0-0	1-0	0	0	0	0	0
at Delaware State			Did Not Play									
at Radford			Did Not Play									
Lafayette			Did Not Play									
at American			Did Not Play									
at Lehigh			Did Not Play									
at Brown			Did Not Play									
Holy Cross			Did Not Play									
Army			Did Not Play									
at Colgate			Did Not Play									
at Bucknell			Did Not Play									
at Holy Cross			Did Not Play									
at Army			Did Not Play									
Colgate			Did Not Play									
Bucknell			Did Not Play									
Lehigh			Did Not Play									
at Lafayette			Did Not Play									
American			Did Not Play									
vs. American			Did Not Play									
at Holy Cross			Did Not Play									

**Nelson's 2005-06 Season Highlights**

- ☐ Scored a career-high nine points D30 against UMBC. Was 4-of-8 from the field and 1-of-1 from the line in the game while adding six rebounds.
- ☐ Also grabbed a season-best six caroms, to go along with eight points, D19 against St. Bonaventure.
- ☐ Scored eight points in back-to-back games N19 against Monmouth and N22 versus North Carolina A&T.
- ☐ Also tallied three blocks in the game against North Carolina A&T.
- ☐ Hauled in five rebounds J4 at Troy.
- ☐ Totaled career highs in a Patriot League game with six points and four rebounds J7 against Bucknell.

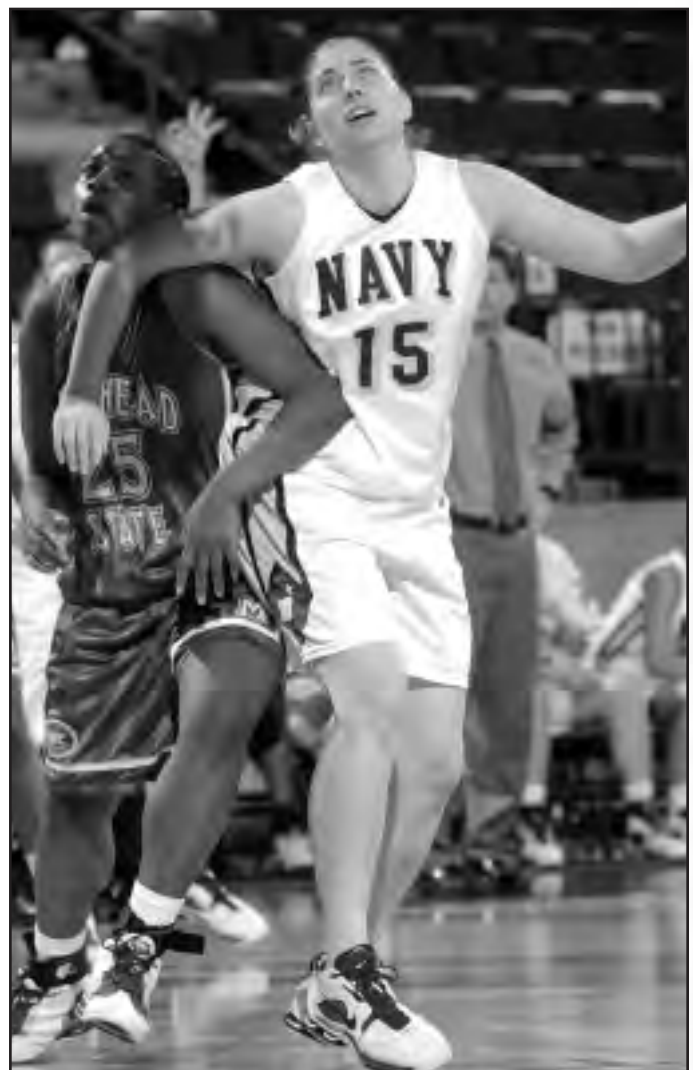

**Nelson's 2004-05 Season Highlights**

- ☐ Appeared in five games on the year.
- ☐ Played 19 minutes, scored four points and hauled in six rebounds D22 against Morehead State.
- ☐ Grabbed four boards D23 against Delaware State.



**Emily Cordle**  
**So. ☆ G ☆ 5-10**  
**Rome, Ga.**

**#10**

**Academic Major**

- English

**Military Service Interest**

- Navy, aviation

**High School**

- Graduated from Armuchee High School.
- Competed on the basketball, golf and track teams.
- Served as captain of the basketball team during her senior year.
- Was the valedictorian of her graduating class.

**Personal**

- Emily Christine Cordle
- Born Aug. 20, 1987, in Rome, Ga.
- Daughter of Steve and Juanita Cordle.
- Already has obtained a private pilot license.
- Older brother, Ben, is a 2006 graduate of the Naval Academy and competed on the track team.



**Cordle's Career Statistics -- All Games**

Season	GP-GS	Min	FG-A	FG%	3FG-A	3FG%	FT-A	FT%	OR-DR	TR-RPG	PF-D	A	T	B	S	Pts	PPG
2005-06	22-0	246	14-36	.389	14-33	.424	6-6	1.00	4-17-21	1.0	24-0	9	6	0	4	48	2.2

**Cordle's Career Statistics -- Patriot League Games**

Season	GP-GS	Min	FG-A	FG%	3FG-A	3FG%	FT-A	FT%	OR-DR	TR-RPG	PF-D	A	T	B	S	Pts	PPG
2005-06	14-0	143	9-20	.450	9-19	.474	2-2	1.00	2-11	13-0.9	18-0	6	3	0	1	29	2.1

**Cordle's Top Games**

Type	Points	FGM	3FGM	FTM	Reb.	Assists	Blocks	Steals
Career	6	2	2	2	3 - J24, 06	3 - F24, 06	0	2 - D6, 05
	Three Times	Three Times	Three Times	Three Times	American	Colgate	--	Morgan State

**Cordle's 2005-06 Game-by-Game Statistics**

	GS	MP	FG-A	3P-A	FT-A	O-D-T	PF-D	A	T	B	S	TP
at Fla. Atlantic			Did Not Play									
vs. Monmouth			Did Not Play									
N.C. A&T			Did Not Play									
at St. Francis			Did Not Play									
at Mt. St. Mary's			Did Not Play									
at Providence			Did Not Play									
Morgan State	0	11	1-2	1-2	2-2	0-0-0	1-0	0	1	0	2	5
Delaware State	0	3	0-0	0-0	0-0	0-0-0	0-0	0	0	0	0	0
St. Bonaventure	0	10	0-1	0-1	0-0	1-0-1	0-0	0	0	0	0	0
at Radford	0	10	0-1	0-1	2-2	0-1-1	2-0	1	0	0	0	2
UMBC	0	16	1-3	1-3	0-0	0-1-1	0-0	0	0	0	0	3
Long Island	0	18	2-4	2-3	0-0	0-2-2	1-0	0	1	0	0	6
at Troy	0	21	1-3	1-3	0-0	1-1-2	1-0	2	1	0	1	3
Bucknell	0	12	1-2	1-2	0-0	2-0-2	0-0	0	0	0	0	3
at Lehigh	0	22	1-3	1-3	2-2	0-2-2	3-0	1	1	0	0	5
at Lafayette	0	9	1-1	1-1	0-0	0-1-1	3-0	0	0	0	0	3
Army	0	3	0-1	0-1	0-0	0-0-0	0-0	0	0	0	0	0
American	0	24	2-4	2-4	0-0	0-3-3	4-0	0	1	0	0	6
at Bucknell	0	10	0-1	0-1	0-0	0-1-1	1-0	0	1	0	0	0
Holy Cross	0	12	1-2	1-1	0-0	0-1-1	0-0	1	0	0	1	3
at Army	0	4	0-0	0-0	0-0	0-0-0	0-0	0	0	0	0	0
Lehigh	0	9	0-1	0-1	0-0	0-1-1	2-0	0	0	0	0	0
Lafayette	0	4	0-0	0-0	0-0	0-0-0	0-0	0	0	0	0	0
at Holy Cross	0	2	0-0	0-0	0-0	0-0-0	0-0	0	0	0	0	0
at Colgate	0	11	1-1	1-1	0-0	0-1-1	4-0	1	0	0	0	3
at American	0	3	0-0	0-0	0-0	0-0-0	0-0	0	0	0	0	0
Colgate	0	18	2-4	2-4	0-0	0-0-0	1-0	3	0	0	0	6
vs. Colgate	0	14	0-2	0-1	0-0	0-1-1	1-0	0	0	0	0	0

**Cordle's 2005-06 Season Highlights**

- Shot 42.4-percent from behind the three-point line (14-33) to set a new Navy freshman class record.
- All 14 of her field goals made on the season were three pointers. Only three of her 36 attempts from the field were from inside of the three-point line
- Totaled 10 or more minutes in 14 of her 22 appearances.
- Scored a season-high six points in a trio of games and tallied five points in two additional games.
- Grabbed a season-high three rebounds J24 against American.
- Swiped a pair of steals D6 against Morgan State.
- Dished out a season-high three assists F25 against Colgate.





**Kalen Kropa**  
**So. ★ G ★ 5-6**  
**Reidsville, N.C.**

**#33**



**Academic Major**

- Political Science

**Military Interest**

- Navy, aviation

**High School**

- Graduated from Rockingham County High School.
- Earned four letters in both basketball and cross country.
- Garnered all-state honors in both sports during her senior year.
- Basketball team won regional titles in both 2002 and '03.
- Was selected as the MVP of the basketball team three times.
- Served as president of her senior class.

**Personal**

- Kalen Alise Kropa
- Born April 11, 1986, in Scranton, Pa.
- Daughter of Ron and Kathleen Kropa.
- Father played college baseball at West Virginia Wesleyan.



**Kropa's Career Statistics – All Games**

Season	GP-GS	Min	FG-A	FG%	3FG-A	3FG%	FT-A	FT%	OR-DR	TR-RPG	PF-D	A	T	B	S	Pts	PPG
2005-06	28-0	378	32-63	.508	5-10	.500	16-31	.516	9-32	41-1.5	23-0	42	29	0	11	85	3.0

**Kropa's Career Statistics – Patriot League Games**

Season	GP-GS	Min	FG-A	FG%	3FG-A	3FG%	FT-A	FT%	OR-DR	TR-RPG	PF-D	A	T	B	S	Pts	PPG
2005-06	14-0	194	20-33	.606	3-5	.600	11-22	.500	5-10	15-1.1	10-0	23	14	0	3	54	3.9

**Kropa's Top Games**

Type	Points	FGM	3FGM	FTM	Reb.	Assists	Blocks	Steals
Career	11	5	1	3 - J7, 06	4	7 - J24, 06	0	2
	Two Times	Two Times	Five Times	Bucknell	Three Times	American	--	Two Times

**Kropa's 2005-06 Game-by-Game Statistics**

	GS	MP	FG-A	3P-A	FT-A	O-D-T	PF-D	A	T	B	S	TP
at Fla. Atlantic	0	6	0-0	0-0	2-3	0-2-2	1-0	1	1	0	1	2
vs. Monmouth	0	12	0-0	0-0	0-0	0-0-0	1-0	5	0	0	2	0
N.C. A&T	0	8	0-0	0-0	0-0	0-2-2	1-0	3	0	0	0	0
at St. Francis	0	20	0-3	0-1	0-0	2-2-4	0-0	1	2	0	1	0
at Mt. St. Mary's	0	13	1-3	0-0	0-0	0-3-3	1-0	2	0	0	1	2
at Providence	0	11	1-2	0-0	0-0	0-1-1	1-0	1	2	0	0	2
Morgan State	0	13	2-4	0-0	2-2	0-2-2	1-0	3	1	0	0	6
Delaware State	0	5	0-0	0-0	0-0	0-0-0	0-0	0	1	0	0	0
St. Bonaventure	0	12	2-5	1-2	0-1	0-2-2	0-0	0	1	0	1	5
at Radford	0	11	0-0	0-0	1-2	0-1-1	0-0	0	0	0	1	1
UMBC	0	21	0-2	0-0	0-0	1-3-4	2-0	0	1	0	0	0
Long Island	0	10	1-1	0-0	0-0	0-3-3	1-0	2	3	0	1	2
at Troy	0	13	0-1	0-0	0-0	0-0-0	1-0	0	1	0	0	0
Bucknell	0	12	1-3	0-0	3-4	0-1-1	0-0	3	1	0	2	5
at Lehigh	0	6	0-0	0-0	0-0	0-0-0	0-0	0	0	0	0	0
at Lafayette	0	8	0-1	0-0	0-0	1-0-1	1-0	2	0	0	0	0
Army	0	7	0-1	0-0	0-0	0-0-0	1-0	0	1	0	0	0
American	0	18	3-4	0-0	2-4	0-0-0	0-0	7	0	0	0	8
at Bucknell	0	12	1-1	1-1	2-2	0-0-0	0-0	1	2	0	0	5
Holy Cross	0	18	5-6	1-1	0-0	0-0-0	0-0	0	2	0	0	11
at Army	0	11	2-3	0-1	1-2	0-0-0	1-0	2	1	0	0	5
Lehigh	0	16	1-2	0-0	0-2	1-3-4	0-0	2	1	0	0	2
Lafayette	0	21	1-1	0-0	1-2	0-1-1	2-0	1	2	0	1	3
at Holy Cross	0	20	2-4	1-2	0-0	0-3-3	2-0	2	1	0	0	5
at Colgate	0	22	2-3	0-0	0-2	1-0-1	2-0	1	1	0	0	4
at American	0	13	1-3	0-0	1-2	1-1-2	1-0	1	2	0	0	3
Colgate	0	10	1-1	0-0	1-2	1-1-2	0-0	1	0	0	0	3
vs. Colgate	0	29	5-9	1-2	0-1	1-1-2	3-0	1	2	0	0	11

**Kropa's 2005-06 Season Highlights**

- ☐ Scored a season-high 11 points in a pair of games.
- ☐ Shot 5-of-9 from the field on her way to scoring 11 points in Navy's Patriot League Tournament game M2 against Colgate.
- ☐ Converted 5-of-6 attempts from the field in tallying 11 points J31 against Holy Cross.
- ☐ Scored eight points, dished out a season-high seven assists and did not commit a turnover J24 against American.
- ☐ Handed out five assists and recorded a pair of steals N19 against Monmouth.
- ☐ Hauled in a season-high four rebounds in three games, with multiple rebounds coming in 13 games.
- ☐ Dished out a season-high three assists F25 against Colgate.





**Whitney Davidson**  
**So. ☆ G ☆ 5-10**  
**New Oxford, Pa.**

**#24**

**Academic Major**

- Economics

**Military Service Interest**

- Navy, surface warfare

**High School**

- Graduated from New Oxford High School.
- Earned a total of 11 letters while competing on the basketball, volleyball, softball and track teams.
- Was selected as the team MVP in both basketball and volleyball as a junior and senior.
- Was a two-time first-team all-league selection in basketball and garnered all-league honors once in volleyball.
- Served as the team captain of both squads during her senior year.

**Personal**

- Whitney A. Davidson
- Born Aug. 13, 1986, in New Oxford, Pa.
- Daughter of Jeffrey and Jill Davidson.
- Older sister, Courtney, graduated from the Naval Academy in 2004 and competed on the basketball team.



**Davidson's Career Statistics – All Games**

Season	GP-GS	Min	FG-A	FG%	3FG-A	3FG%	FT-A	FT%	OR-DR	TR-RPG	PF-D	A	T	B	S	Pts	PPG
2005-06	8-0	37	2-7	.286	0-2	.000	2-2	1.00	0-2	2-0.3	1-0	2	5	0	1	6	0.8

**Davidson's Career Statistics – Patriot League Games**

Season	GP-GS	Min	FG-A	FG%	3FG-A	3FG%	FT-A	FT%	OR-DR	TR-RPG	PF-D	A	T	B	S	Pts	PPG
2005-06	6-0	29	2-5	.400	0-1	.000	0-0	.000	0-1	1-0.2	1-0	2	4	0	1	4	0.7

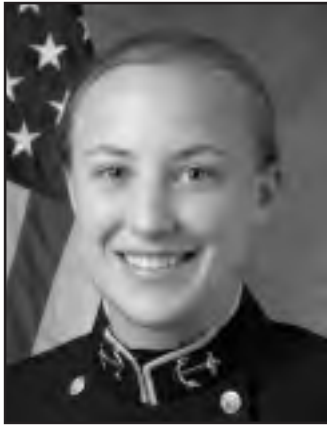

**Emily Lyren**  
**So. ☆ G ☆ 5-9**  
**Wadsworth, Ohio**

**#22**



**Academic Major**

- English

**Military Service Interest**

- Navy, medical corps

**High School**

- Graduated from Wadsworth High School.
- Earned three letters as a member of the basketball team.
- Received honorable mention all-league honors three times.

**Personal**

- Emily Ann Lyren
- Born Sept. 23, 1986, in Missoula, Mont.
- Daughter of William and Deanna Lyren.
- Aunt, Kate Lyren, received all-league honors in basketball at Wellesley.
- Uncle, Jamie Lyren, played basketball at Penn.

**Lyren's Career Statistics -- All Games**

Season	GP-GS	Min	FG-A	FG%	3FG-A	3FG%	FT-A	FT%	OR-DR	TR-RPG	PF-D	A	T	B	S	Pts	PPG
2005-06	5-0	16	0-2	.000	0-2	.000	0-0	.000	0-0	0-0.0	1-0	2	2	0	1	0	0.0

**Lyren's Career Statistics -- Patriot League Games**

Season	GP-GS	Min	FG-A	FG%	3FG-A	3FG%	FT-A	FT%	OR-DR	TR-RPG	PF-D	A	T	B	S	Pts	PPG
2005-06	3-0	7	0-0	.000	0-0	.000	0-0	.000	0-0	0-0.0	1-0	1	1	0	0	0	0.0



## Davidson's Top Games

Type	Points	FGM	FTM
Career	2	1	2 - D30, 05
	Three Times	Two Times	UMBC
	Reb.	Assists	Steals
	1	1	1 - F24, 06
	Two Times	Two Times	Colgate

## Davidson's 2005-06 Game-by-Game Statistics

	GS	MP	FG-A	3P-A	FT-A	O-D-T	PF-D	A	T	B	S	TP
at Fla. Atlantic			Did Not Play									
vs. Monmouth			Did Not Play									
N.C. A&T			Did Not Play									
at St. Francis			Did Not Play									
at Mt. St. Mary's			Did Not Play									
at Providence			Did Not Play									
Morgan State	0	4	0-1	0-0	0-0	0-1-1	0-0	0	0	0	0	0
Delaware State			Did Not Play									
St. Bonaventure			Did Not Play									
at Radford			Did Not Play									
UMBC	0	4	0-1	0-1	2-2	0-0-0	0-0	0	1	0	0	2
Long Island			Did Not Play									
at Troy			Did Not Play									
Bucknell	0	6	0-0	0-0	0-0	0-1-1	1-0	1	1	0	0	0
at Lehigh			Did Not Play									
at Lafayette			Did Not Play									
Army			Did Not Play									
American			Did Not Play									
at Bucknell	0	4	1-1	0-0	0-0	0-0-0	0-0	0	1	0	0	2
Holy Cross			Did Not Play									
at Army			Did Not Play									
Lehigh			Did Not Play									
Lafayette	0	4	0-2	0-0	0-0	0-0-0	0-0	0	0	0	0	0
at Holy Cross			Did Not Play									
at Colgate	0	6	1-2	0-1	0-0	0-0-0	0-0	1	2	0	0	2
at American	0	7	0-0	0-0	0-0	0-0-0	0-0	0	0	0	0	0
Colgate	0	2	0-0	0-0	0-0	0-0-0	0-0	0	0	0	1	0
vs. Colgate			Did Not Play									

## Davidson's 2005-06 Season Highlights

- Appeared in four of the final five games of the regular season.
- Scored points in three games on the year.
- Made a field goal in games J28 at Bucknell and F18 at Colgate.
- Converted 2-of-2 free throw attempts D30 against UMBC.
- Tallied one rebound in games D6 against Morgan State and J7 against Bucknell.
- Added an assist in the J7 game against the Bison.

## Lyren's Top Games

Type	Assists	Steals
Career	1	1 - D30, 05
	Two Times	UMBC

## Lyren's 2005-06 Game-by-Game Statistics

	GS	MP	FG-A	3P-A	FT-A	O-D-T	PF-D	A	T	B	S	TP
at Fla. Atlantic			Did Not Play									
vs. Monmouth			Did Not Play									
N.C. A&T			Did Not Play									
at St. Francis			Did Not Play									
at Mt. St. Mary's			Did Not Play									
at Providence			Did Not Play									
Morgan State	0	5	0-1	0-1	0-0	0-0-0	0-0	0	0	0	0	0
Delaware State			Did Not Play									
St. Bonaventure			Did Not Play									
at Radford			Did Not Play									
UMBC	0	4	0-1	0-1	0-0	0-0-0	0-0	1	1	0	1	0
Long Island			Did Not Play									
at Troy			Did Not Play									
Bucknell	0	2	0-0	0-0	0-0	0-0-0	1-0	0	0	0	0	0
at Lehigh			Did Not Play									
at Lafayette			Did Not Play									
Army			Did Not Play									
American			Did Not Play									
at Bucknell			Did Not Play									
Holy Cross			Did Not Play									
at Army			Did Not Play									
Lehigh			Did Not Play									
Lafayette			Did Not Play									
at Holy Cross	0	3	0-0	0-0	0-0	0-0-0	0-0	1	1	0	0	0
at Colgate	0	2	0-0	0-0	0-0	0-0-0	0-0	0	0	0	0	0
at American			Did Not Play									
Colgate			Did Not Play									
vs. Colgate			Did Not Dress -- illness									

## Lyren's 2005-06 Season Highlights

- Appeared in five games on the year.
- Tallied one assist and one steal D30 against UMBC.
- Also recorded an assist F14 at Holy Cross.



**Kelly Altschul**  
Fr. ★ C/F ★ 6-2  
Highland Village,  
Texas

#25

**Military Service Interest**

- Navy, aviation

**High School**

- Graduated from Carrollton Christian Academy.
- Also attended Marcus High School during her prep career.
- Earned all-state accolades for both basketball and academics during her senior year.
- Set the Carrollton Christian Academy record for field goal percentage in a season.

**Personal**

- Kelly Catherine Altschul
- Born Dec. 13, 1987, in Franklin, Tenn.
- Daughter of Wayne and Sharon Altschul.



**Kristin Bowen**  
Fr. ★ G ★ 5-10  
Monroesville, N.J.

#12

**Military Service Interest**

- Navy, aviation

**High School**

- Graduated from Sacred Heart High School.
- Was a member of the school's state title-winning basketball team during her sophomore and senior years.
- Garnered all-league accolades during each of her four years, including first-team honors during her final three seasons.
- Was selected as the MVP of the state championship game as a senior, a game which saw her set the state record for the most three-pointers made in a title game.
- Also competed on the tennis and track & field teams.

**Personal**

- Kristin Marie Bowen
- Born Dec. 3, 1986, in Lehigh, Pa.
- Daughter of James and Rita Bowen.



**Candice Canace**  
Fr. ★ G ★ 5-9  
Southington, Conn.

#4

**Military Service Interest**

- Marine Corps

**High School**

- Graduated from Northwest Catholic High School.
- Also attended Southington High School during her prep career.
- Garnered all-conference, all-state and McDonald's All-America honors during her senior year.
- Was a member of the National Honor Society and received several school academic honors.
- Was involved with community service groups Bread 4 Life and Habitat for Humanity.
- Also competed on the Northwest Catholic soccer team.

**Personal**

- Candice Elizabeth Canace
- Born April 28, 1988, in New Britain, Conn.
- Daughter of Frank and Corrine Canace.



**Morgan Hill**  
**Fr. ★ F ★ 6-0**  
**Portales, N.M.**

**#15**

**Military Service Interest**

- Navy, medical corps

**High School**

- Graduated from Portales High School.
- Earned multiple all-state accolades in both basketball (three) and volleyball (two).
- Was a member of five state-title winning teams in the two sports.
- Selected to the 2006 North/South All-Star Team in basketball.
- Was a member of the National Honor Society, the Fellowship of Christian Athletes and the school's community service organization.

**Personal**

- Morgan Nicole Hill
- Born May 2, 1988, in Portales, N.M.
- Daughter of Greg and Debbie Hill.



**Sarah Simmler**  
**Fr. ★ F ★ 5-11**  
**Mullica Hill, N.J.**

**#30**

**Military Service Interest**

- Navy, aviation

**High School**

- Graduated from the Padua Academy.
- Also attended Kingsway High School during her prep career.
- Earned letters in cross country, softball and basketball.
- In basketball, received all-area honors as a freshman and all-conference accolades as a sophomore.
- Named first-team all-conference in softball as a senior.
- Was involved in the school's student government and was a member of the National Honor Society.

**Personal**

- Sarah Eileen Simmler
- Born May 23, 1988, in Washington Township, N.J.
- Daughter of Daniel and Lee Anne Simmler.



**Amanda Taylor**  
**Fr. ★ C ★ 6-4**  
**Waterford, Mich.**

**#34**

**Military Service Interest**

- Navy, surface warfare officer

**High School**

- Graduated from Kettering High School.
- Competed on both the basketball and golf teams.
- Served as the team captain in basketball during her senior year.
- Was a member of the National Honor Society.
- Involved with both student government and multiple community service organizations.

**Personal**

- Amanda Kristine Taylor
- Born June 28, 1988, in Charlotte, N.C.
- Daughter of Peggy Jane Taylor.
- Had an uncle who competed on the basketball team for two years while a student at Army.