



January 30, 2008

TV Time Warner Sports
 Radio ESPN Radio 1290 AM
 Live Stats gomarquette.com

Georgetown (11-8, 1-5 BIG EAST)

at

Marquette (11-8, 3-3 BIG EAST)

Al McGuire Center (4,000)

2007-08 Schedule & Results

Date	Opponent	Time/Result
November		
Nov. 3	Concordia (St. Paul) (exh.)	W, 91-60
Nov. 7	Cardinal Stritch (exh.)	W, 80-47
Nov. 12	Loyola (Ill.)	W, 82-69
Nov. 17	Wisconsin (RV/25)	TWC Ch. 32 W, 67-53
Nov. 20	at Oregon	L, 56-57
Nov. 23	at Gonzaga	L, 64-77
Nov. 26	William & Mary	TWC Ch. 32 W, 79-61
December		
Dec. 1	at Green Bay	W, 60-48
Dec. 6	at Kansas	SunFl Ntwrk L, 55-74
Dec. 15	Indiana State	W, 83-79
Dec. 17	Northwestern	L, 63-65
Dec. 21	Arkansas Pine-Bluff	W, 83-54
Blue Sky Classic (Dec. 29-30)		
Dec. 29	at Dartmouth	W, 64-61
Dec. 30	vs Arkansas (RV/23)	L, 69-71
January		
Jan. 2	Western Michigan	TWC Ch. 32 W, 78-74
Jan. 5	Providence*	BETV/TWC W, 72-43
Jan. 8	5/5 Rutgers*	CSTV L, 61-65
Jan. 16	at 14/14 West Virginia*WVPBS	L, 63-68
Jan. 19	23/22 DePaul*	BETV/TWC W, 65-56
Jan. 23	at Louisville*	L, 69-79
Jan. 26	at USF*	Catch 47 W, 79-66
Jan. 30	Georgetown*	TWC Ch. 32 7 p.m.
February		
Feb. 2	at St. John's*	1 p.m.
Feb. 5	Cincinnati*	TWC Ch. 32 7 p.m.
Feb. 10	at Syracuse*	ESPNU 1 p.m.
Feb. 13	at Notre Dame*	CSTV 6 p.m.
Feb. 16	Seton Hall*	BETV/TWC 1 p.m.
Feb. 20	at Connecticut*	CPTV/TWC 6 p.m.
Feb. 23	Pittsburgh*	TWC Ch. 32 7 p.m.
March		
Mar. 1	at Villanova*	Noon
Mar. 3	USF*	CSTV 8 p.m.
Mar. 8-11	at 2008 BIG EAST Championship	TBA

- All times are listed as Central unless otherwise listed and are subject to change.
- Home games are played at the Al McGuire Center and are listed in **bold**.
- * Denotes BIG EAST game.



Marquette Records:

11-8	overall
3-3	BIG EAST
8-2	at home
3-5	on the road
0-1	at neutral sites

Head Coach Terri Mitchell Records:

228-124 (65.2)	12th season
112-62 (65.5)	in conference play
10-11 (47.3)	in conference tournaments
1-2 (33.3)	in BIG EAST Tournament
53-9 (86.2)	at the Al McGuire Center
3-6 (33.3)	in the NCAA Tournament

The Marquette women's basketball team returns to the friendly confines of the Al McGuire Center Wednesday to host Georgetown. The 7 p.m. tip-off will air live locally on Time Warner Sports Ch. 32 with Steve "The Homer" True and Kareeda Chones-Aguam calling all of the action courtside.

The Golden Eagles (11-8, 3-3 BIG EAST) return home after capturing their first BIG EAST road win of the season at USF, 79-66. Krystal Ellis, a BIG EAST Honor Roll selection this week, led all scorers with 30 points. It was her fourth game this season of 30 or more points.

Marquette also had a strong inside presence against the Bulls with junior Kelly Lam giving the Golden Eagles 11 points, freshman Paige Fiedorowicz adding 10 points and senior Svetlana Kovalenko and redshirt freshman Jocelyn Mellen combining for 19 rebounds.

Georgetown (11-8, 1-5) has struggled in BIG EAST play after earning 10 non-conference wins. Georgetown's lone league win came against Seton Hall, 57-56, on Jan. 22. The Hoyas have yet to win a conference game on their opponents home floor.

2007-08 Marquette Lineup

	Yr.	Pos.	Ht.	MPG	PPG	RPG	APG
00 Jasmine Collins	Fr.	F	6-2	5.6	0.8	1.1	0.2
Scored two points and three rebounds in a collegiate-high 12 minutes against Ark. Pine Bluff							
1 Angel Robinson *	Fr.	G	5-8	25.0	8.9	3.4	3.3
Two-time BIG EAST Freshman of the Week; scored a career-best 16 points against Providence							
3 Courtney Weibel	Fr.	G	5-8	5.5	1.4	0.2	0.3
Matched a collegiate-high six points against Providence							
5 Erin Monfre	Jr.	G	5-11	18.6	3.8	1.3	1.5
Scored five points and added two assists against Rutgers							
11 Janelle Harris *	So.	G	6-0	22.5	7.2	3.7	1.3
Scored 10 points against Arkansas, her third game of the season in double figures							
14 Kelly Lam *	Jr.	C	6-3	19.7	6.5	4.2	0.9
Was one of three players in double figures with 11 points at USF							
20 Krystal Ellis *	Jr.	G	5-9	30.6	20.4	3.2	3.4
Scored 30 points at USF; three time BIG EAST Honor Roll selection							
21 Svetlana Kovalenko *	Sr.	F	6-3	28.4	8.6	8.3	1.7
Has led MU on the glass in 13 games this season							
22 Jocelyn Mellen	RSFr.	F	6-3	14.8	3.9	3.5	0.3
Grabbed a collegiate-high and team-high 10 rebounds at USF							
23 Tatiyana McMorris	Fr.	G	5-7	12.6	2.6	1.7	0.8
Led all bench scorers with eight points against DePaul							
41 Paige Fiedorowicz	Fr.	F	6-0	17.5	7.8	4.8	0.4
Returned to the starting line-up at USF; scored 10 points							
42 Marissa Thrower	Jr.	F	5-11	15.9	4.3	3.1	1.1
Pulled down a season-high six rebounds and scored seven points against DePaul							

* denotes probable starter

2007-08 Marquette Numerical Roster

No.	Name	Ht.	Pos.	Yr.	Hometown (Last College/High School)
00	Jasmine Collins	6-2	F	Fr.	Detroit, Mich. (Martin Luther King)
1	Angel Robinson	5-8	G	Fr.	St. Paul, Minn. (Central)
3	Courtney Weibel	5-8	G	Fr.	Rockton, Ill. (Hononegah)
5	Erin Monfre	5-11	G	Jr.	Waukesha, Wis. (Waukesha South)
11	Janelle Harris	6-0	G	So.	Detroit, Mich. (Renaissance)
14	Kelly Lam	6-3	C	Jr.	Brookfield, Wis. (Oklahoma/Brookfield East)
20	Krystal Ellis	5-9	G	Jr.	Racine, Wis. (St. Catherine's)
21	Svetlana Kovalenko	6-3	F	Sr.	St. Petersburg, Russia (Houghton (Mich.))
22	Jocelyn Mellen	6-3	F	RSFr.	Dixon, Ill. (Newman Catholic)
41	Paige Fiedorowicz	6-0	F	Fr.	Johnsburg, Ill. (Johnsburg)
42	Marissa Thrower	5-11	F	Jr.	Detroit, Mich. (Renaissance)

Head Coach: Terri Mitchell

Assistant Coaches: Michelle Nason, Cara Consuegra, Jennie Lillis

Quick Facts

Location	Milwaukee, Wis., 53233
Founded	1881
Enrollment	11,000
Nickname	Golden Eagles
Colors	Blue <small>(PMS 281)</small> and Gold <small>(PMS 123)</small>
Arena	Al McGuire Center (4,000)
Affiliation	NCAA Division I
Conference	BIG EAST
President	Rev. Robert A. Wild, S.J.
Interim Athletics Dir.	Steve Cottingham
Ticket Office:	414-288-GOMU
University Website	www.marquette.edu
First Year of Basketball	1975-76
All-Time Record	475-421 (52.8)
NCAA Tourney Appearances	8
Last NCAA Appearance	2007
WNIT Appearances/Last	4/2006
Last Postseason	NCAA, 2007
Result	NCAA Second Round Loss to Oklahoma, 73-47
Media Relations	
Women's Basketball Contact	Amy Ufnowski
Office Phone	414-288-7419
Cell Phone	414-313-6717
E-Mail	Amy.Ufnowski@marquette.edu
Media Relations Fax	414-288-6519
Al McGuire Center Press Row	414-288-0340
Athletics Website	www.gomarquette.com
Delivery Address	Al McGuire Center 770 N. 12th Street Milwaukee, WI 53233-2203

Credentials

Media interested in covering the Golden Eagles, both at home and on the road, should contact Amy Ufnowski, Assistant Director of Athletic Media Relations, at least 48 hours prior to the game.

Pronunciation Guide

Paige Fiedorowicz — Fa-door-o-witz
 Janelle Harris — Juh-Nell
 Svetlana Kovalenko — kov-a-lenko
 Jocelyn Mellen — joss-lin
 Courtney Weibel — WHY-bull
 Erin Monfre — Mon-free
 Cara Consuegra — Con-sueg-raa

2007-08 Marquette Alphabetical Roster

No.	Name	Pos.	Ht.	Yr.	Hometown/Last College/HS
00	Jasmine Collins	F	6-2	Fr.	Detroit, Mich./Martin Luther King
20	Krystal Ellis	G	5-9	Jr.	Racine, Wis./St. Catherine's
41	Paige Fiedorowicz	F	6-0	Fr.	Johnsburg, Ill./Johnsburg
11	Janelle Harris	G	6-0	So.	Detroit, Mich./Renaissance
21	Svetlana Kovalenko	F	6-3	Sr.	St. Petersburg Russia (Houghton, Mich.)
14	Kelly Lam	C	6-3	Jr.	Brookfield, Wis./Oklahoma/East
23	Tat'yiana McMorris	G	5-7	Fr.	Bronx, N.Y./John F. Kennedy
22	Jocelyn Mellen	F	6-3	RSFr.	Dixon, Ill./Newman Catholic
5	Erin Monfre	G	5-11	Jr.	Waukesha, Wis./South
1	Angel Robinson	G	5-8	Fr.	St. Paul, Minn./Central
42	Marissa Thrower	F	5-11	Jr.	Detroit, Mich./Renaissance
3	Courtney Weibel	G	5-8	Fr.	Rockton, Ill./Hononegah

Marquette Basketball Staff

Head Coach

Terri Mitchell (Duquense, '89)

Assistant Coaches

Michelle Nason (Bradley, '95)

Cara Consuegra (Iowa '01)

Jennie Lillis (Iowa, '04)

Dir. of Basketball Operations

Carolyn Kieger (Marquette, '06)

Asst. Dir. of Basketball Operations

Jasmine McCullough (Marquette, '07)

Athletic Trainer

Jeremy Johnson (Penn State, '99)

Strength and Conditioning Coach

Rudy Thomas (Wis.-La Crosse, '01)

News and Notes

For Openers

- Marquette will have one home game on Jan 30 against Georgetown before returning to the road. Marquette heads to Queens, N.Y., to play St. John's on Saturday, Feb. 2.
- The Golden Eagles have six freshmen, five true freshmen, the most of any BIG EAST school.
- Marquette is 2-0 all-time against the Hoyas in a series that began when Marquette joined the BIG EAST in 2006. MU won, 67-60, in 2006 and 67-52 in 2007.
- Junior Krystal Ellis continues to lead MU with 20.4 ppg, an average that is third in the league.
- Marquette has spread the wealth when it comes to scoring as six different leading scorers have stepped up to lead the Golden Eagles. Lam, Thrower, Kovalenko, Ellis, Robinson and Harris have each led the Golden Eagles in scoring.
- Senior Svetlana Kovalenko is averaging a near double double with 8.6 points per game and a team high 8.3 rebounds per game. She has led MU on the glass 13 times this season.
- Marquette has made a three-pointer in every game this season and 106 consecutive games dating back to Nov. 24, 2004. Ellis ranks second in the league with 2.50 3FG per game.
- Kieraah Marlow is the Hoyas leading scorer and rebounder with 15.2 ppg and 7.0 rpg.
- Georgetown has struggled in BIG EAST play after earning 10 non-conference wins. Georgetown's lone league win came against Seton Hall, 57-56, on Jan. 22. The Hoyas have yet to win a conference game on their opponents home floor.
- Georgetown was selected to finish 16th in the BIG EAST Preseason Coaches' Poll.

Ellis Named to BIG EAST Honor Roll

Junior guard Krystal Ellis was named to the BIG EAST Honor Roll announced by conference officials Monday, Jan. 28.

Ellis averaged 26.5 points on 50 percent shooting for the week and added seven steals and seven assists. She scored 23 points at Louisville highlighted by four 3FGs, and led all scorers with 30 points at USF. Her 30 points marked the fourth time this season Ellis had scored 30 or more points.

It is Ellis' fourth conference weekly honor of the season and third honor roll selection. She previously was named player of the week on Nov. 19, and earned honor roll recognition on Jan. 7 and Dec. 3.

Post-game Notes vs USF

- The win over USF marked the program's 475th victory.
- Marquette registered its fourth best point total of the season with its 79 points to defeat the Bulls.
- Freshman Paige Fiedorowicz earned her first start after missing seven games due to injury and was one of three players in double figures with 10 points. The 10 points mark the fourth time this season the rookie has scored in double figures.
- Krystal Ellis led Marquette with 30 points. Ellis has been MU's leading scorer in 40 games for her

career.

- Ellis hit two long-range shots to stretch her streak of games with a made three-pointer to 27 consecutive games.
- Marquette shot a conference season high 44.9 percent for the game, including 54.5 percent in the second half.
- Marquette outscored USF 38-16 in the paint.
- The Golden Eagles held USF to shoot just 28.8 percent for the game, well below the Bulls' shooting percentage of 39.0 heading into the game.
- Freshman Angel Robinson finished her first game without a turnover. Robinson recorded seven points to go along with five steals and five assists.

Defense Delivers Against DePaul

In Marquette, 65-56 win over DePaul, MU's defense stifled the Blue Demons' high-octane offense that entered its game with the Golden Eagles averaging 83.3 ppg. MU held DePaul well below its season scoring average limiting the Blue Demons to a season low 56 points. One of the top three-point shooting teams in the league, DePaul was held to a season low 6.3 percent from beyond the arc. The loss at Marquette was DePaul's first road loss of the season.

Bench Points

Marquette has proved it can count on any of its players to score as its reserves have outscored its opponent's bench, 127-58, in conference play. Fiedorowicz has averaged the highest point output of any MU reserve in BIG EAST play with 7.0 ppg. Redshirt freshman Jocelyn Mellen follows with 3.5 ppg. Overall, MU's reserves have outscored its opponent's bench 14 times this season. Marquette is 8-5 when its bench out-scores its opponents reserves.

Close Calls

The Golden Eagles know all too well about close calls as eight of the games have been decided by five or fewer points. Unfortunately, the Golden Eagles have been on the losing end of those games and stand 3-5 when games are decided by five or less points. Each of Marquette's three losses to nationally ranked opponents have been by 11 total points.

No Senior Slacking

Senior Svetlana Kovalenko has shown the play of a true senior as she is averaging a career best 8.6 ppg, 8.3 rpg, in 28.4 mpg. Those averages are nearly double her output from last season (4.0 ppg, 3.8 rpg, 15.2 mpg). She has already topped her season point and rebound output from 2006-07 with a 164 points and 158 rebounds for the season.

Thriving on Thievery

Golden Eagles have made a name for themselves as thieves thus far this season as they lead the BIG EAST in steals with 12.28 per game. Led by freshman Angel Robinson with 2.56 spg, a mark that ranks third in the league, MU has two other

2007-08 BIG EAST Preseason Poll

1. Connecticut (15), 225
2. Rutgers (1), 211
3. West Virginia, 186
4. Pittsburgh, 169
5. Notre Dame, 165
6. Louisville, 154
7. DePaul, 152
8. **Marquette, 124**
9. USF, 105
10. Seton Hall, 93
11. St. John's, 83
12. Villanova, 77
13. Syracuse, 61
14. Cincinnati, 49
15. Providence, 36
16. Georgetown, 20

2007-08 BIG EAST Standings

	BIG EAST		Overall	
Rutgers	7-0	1.000	17-2	.895
Connecticut	6-0	1.000	19-0	1.000
Pittsburgh	6-0	1.000	16-3	.842
West Virginia	5-1	.833	16-3	.842
Syracuse	4-2	.667	16-3	.842
DePaul	4-2	.667	15-4	.789
Notre Dame	3-3	.500	15-5	.750
Seton Hall	3-3	.500	13-5	.722
Marquette	3-3	.500	11-8	.579
Louisville	2-5	.286	13-7	.650
Villanova	2-5	.286	12-8	.600
Georgetown	1-5	.167	11-8	.579
Providence	1-5	.167	11-8	.579
USF	1-5	.167	11-8	.579
St. John's	1-5	.167	10-9	.526
Cincinnati	1-6	.143	10-9	.526

*through games on Jan. 27, 2008

Tonight Around the BIG EAST

Wednesday, Jan. 30

Georgetown at Marquette
Louisville at Cincinnati
USF at Connecticut
Pittsburgh at Villanova
Providence at Notre Dame

Marquette vs Georgetown Statistical Comparison

Marquette		Georgetown
69.1	Points per Game	63.6
+4.8	Scoring Margin	+5.8
39.3	Rebounds per Game	35.7
+2.4	Rebounding Margin	+2.3
14.1	Assists per Game	14.4
18.7	Turnovers per Game	18.3
12.3	Steals per Game	10.3
3.3	Blocks per game	4.1
41.0 (487-1189)	FG Pct.	43.4 (458-1055)
28.4 (79-280)	3-PT FG Pct.	31.9 (69-216)
66.6 (259-390)	Ft Pct.	66.0 (223-338)

2007-08 Women's Basketball National Polls

USA Today/ESPN Top 25

Rank	School (First Place Votes)	Record	Points	Last
1.	Connecticut (31)	19-0	775	1
2.	Tennessee	18-1	744	2
3.	North Carolina	18-2	707	4
4.	Rutgers	17-2	665	5
5.	Maryland	22-2	658	3
6.	Baylor	18-1	620	6
7.	Stanford	17-3	600	7
8.	LSU	16-3	558	9
9.	California	17-3	499	8
10.	Oklahoma	13-4	484	11
11.	Duke	15-5	474	10
12.	West Virginia	16-3	433	12
13.	George Washington	16-4	316	17
14.	Georgia	16-4	301	14
15.	Old Dominion	16-3	298	18
16.	Wyoming	18-1	278	19
17.	Ohio State	16-4	243	15
18.	Oklahoma State	16-3	222	13
19.	Pittsburgh	16-3	221	21
20.	Notre Dame	15-5	195	16
21.	Kansas State	14-5	120	NR
22.	Syracuse	16-3	111	24
23.	Texas A&M	14-6	110	20
24.	DePaul	15-4	88	25
25.	Texas	15-5	72	NR

Also receiving votes: Auburn 63; Illinois State (17-1) 55; Georgia Tech 26; Utah (16-3) 26; Marist (19-2) 19; Arizona State (13-7) 16; Western Kentucky (16-5) 15; Hartford (15-4) 14; Liberty (17-2) 14; Vanderbilt (14-6) 10; Minnesota (15-6) 9; Middle Tennessee (13-8) 5; Nebraska (15-5) 5; North Carolina State (14-7) 3; Texas-El Paso (15-2) 3.

Jan. 29, 2008

Associated Press Top 25

Rank	School (First Place Votes)	Record	Points	Last
1	Connecticut (50)	19-0	1250	1
2	Tennessee	17-1	1200	2
3	North Carolina	18-2	1128	3
4	Rutgers	17-2	1086	5
5	Maryland	22-2	1051	4
6	Baylor	18-1	990	6
7	Stanford	17-3	980	7
8	LSU	16-3	908	9
9	Duke	15-4	817	10
10	California	17-3	772	8
11	Oklahoma	13-4	753	11
12	West Virginia	16-3	661	12
13	Old Dominion	16-3	658	13
14	Pittsburgh	16-3	528	19
15	Wyoming	18-1	502	18
16	George Washington	16-4	451	20
17	Georgia	16-4	419	17
18	Kansas St.	14-5	375	22
19	Ohio St.	15-4	348	15
20	Notre Dame	15-5	271	16
21	Oklahoma St.	16-3	258	14
22	Syracuse	16-3	216	24
23	DePaul	15-4	161	NR
24	Illinois St.	17-1	84	NR
25	Texas	15-5	79	NR

Also receiving votes: Texas A&M 76, Utah 47, Nebraska 34, UTEP 33, Georgia Tech 24, Auburn 18, Virginia 16, Minnesota 14, Arizona St. 13, Marist 11, Vanderbilt 8, Michigan St. 7, Liberty 2, Louisville 1.

Jan. 28, 2008

players among the top 10 in the conference in that category. Krystal Ellis is fifth with 2.31 spg and Svetlana Kovalenko stands tied for 10th with 2.00 spg. Robinson has recorded a steal in each game this season, including five at West Virginia and USF. She is 10 swipes shy breaking Ellis' freshman steals record.

Last Time Against Georgetown (2/10/07) Marquette 67, Georgetown 52

Christina Quaye scored 27 points and No. 23 Marquette defeated Georgetown 67-52 to snap a two-game losing skid.

Krystal Ellis added 14 points for the Golden Eagles (20-4, 8-3 Big East). Quaye finished 8-for-12 from the field and made all 10 of her free-throw attempts.

Kieraah Marlow led Georgetown (12-13, 2-10) with 17 points and nine rebounds and Aminata Diop added 14 points.

Marquette led 31-17 at the half. A late rally by Georgetown guard Kristin Heidloff, who had eight points in the run, cut Marquette's lead to 12 with 1:26 left. But the Hoyas got no closer.

The Golden Eagles shot 47.8 percent from the field. It was the second straight loss for the Hoyas, who shot 32.8 percent.

Mitchell Speaks at NCAA Convention

Terri Mitchell was invited to speak at the 2008 NCAA Convention on Saturday, Jan. 12. Mitchell spoke on the topic of Relating to Today's Student Athlete. A record number of attendees were present at the annual convention in Nashville, Tenn.

Mitchell, the 2006-07 BIG EAST Coach of the Year, was one of three panelists who were invited to speak on the topic, and the only head coach to speak on any of the Association-wide menu sessions. She joined Dr. Jim Hundrieser, Vice

President of Student Development from Lynn University and Brittany Jefferson, a student-athlete from Southern University on the panel.

The NCAA Convention was the first of many speaking engagements Mitchell has on her 2008 calendar. Among others, Mitchell will host the second installment of "Breakfast with Terri" on Tuesday, Jan. 15, and will speak at the School Sisters of Notre Dame Women's Leadership Luncheon on Thursday, Feb. 14, 2008.

Backcourt Shines in the BIG EAST

Freshman guard Angel Robinson and junior guard Krystal Ellis were honored by the BIG EAST following back-to-back wins as Robinson was named BIG EAST Freshman of the Week and Ellis to the league's honor roll for the week of Jan. 7.

Robinson averaged 11.5 points, 4.5 rebounds and totaled six assists and seven steals in Marquette's wins over Western Michigan (78-74) on Jan. 2 and Providence (72-43) on Jan. 5.

She paced Marquette with a team-high 16 points against the Friars and added six rebounds, four assists and three steals in 22 minutes of action. The 16 points and six rebounds were career highs for the freshman guard. This is Robinson's second Freshman of the Week award this season. She previously earned the honor on Dec. 17.

Ellis averaged 22.0 points for the week that included an Al McGuire Center record 32 points against Western Michigan. She finished the week connecting on 17-of-28 shots, 7-of-14 from long range, and added eight assists, six rebounds and five steals.

Ellis in the Record Books

Junior Krystal Ellis' 32-point performance against Western Michigan was one for the record books as her scoring output set an Al McGuire Center record. She topped her previous record of 29

MU Starting Line-Ups, Points and % of Offense

Opponent	MU Starting Line-Up	Line-Up Record	Points	% of Offense	W/L
Loyola (Ill.)	Ellis, Fiedorowicz, Harris, Kovalenko, Robinson	1-0	54	65.8	W
Wisconsin	Ellis, Fiedorowicz, Harris, Kovalenko, Robinson	2-0	48	71.4	W
at Oregon	Monfre, Fiedorowicz, Harris, Kovalenko, Robinson	0-1	43	76.7	L
at Gonzaga	Monfre, Thrower, Harris, Kovalenko, Robinson	0-1	43	67.2	L
William & Mary	Fiedorowicz, Harris, Kovalenko, Robinson, Mellen	1-0	41	51.9	W
at Green Bay	Ellis, Fiedorowicz, Harris, Kovalenko, Robinson	3-0	46	76.6	W
at Kansas	Ellis, Fiedorowicz, Harris, Kovalenko, Robinson	3-1	32	58.2	L
Indiana State	Harris, Kovalenko, Robinson, Lam, McMorris	1-0	53	63.8	W
Northwestern	Harris, Kovalenko, Robinson, Lam, Ellis	0-1	50	79.4	L
Arkansas Pine-Bluff	Harris, Kovalenko, Robinson, Lam, Ellis	1-1	59	71.1	W
at Dartmouth	Harris, Kovalenko, Robinson, Lam, Ellis	2-1	53	82.8	W
vs Arkansas	Harris, Kovalenko, Robinson, Lam, Ellis	2-2	56	81.2	L
Western Michigan	Harris, Kovalenko, Robinson, Lam, Ellis	3-2	68	87.2	W
Providence	Harris, Kovalenko, Thrower, Lam, Ellis	1-0	39	54.2	W
Rutgers	Harris, Kovalenko, Robinson, Lam, Ellis	3-3	47	77.0	L
at West Virginia	Harris, Kovalenko, Robinson, Lam, Ellis	3-4	44	69.8	L
DePaul	Harris, Kovalenko, Robinson, Lam, Ellis	4-4	46	70.1	W
at Louisville	Harris, Kovalenko, Robinson, Lam, Ellis	4-5	48	69.6	L
at USF	Ellis, Fiedorowicz, Harris, Kovalenko, Robinson	4-1	58	73.4	W
Georgetown					
at St. John's					
Cincinnati					
at Syracuse					
Notre Dame					
Seton Hall					
at Connecticut					
Pittsburgh					
at Villanova					
USF					

MU in the BIG EAST Statistics

	All Games		BIG EAST Games	
Scoring Offense	69.1	9th	68.2	6th
Scoring Defense	64.2	12th	62.8	5th
Scoring Margin	+4.8	12th	+5.3	6th
FT Pct.	66.4	10th	68.4	10th
FG Pct.	41.0	11th	40.3	10th
FG Pct. Def.	39.2	10th	36.1	5th
3FG Pct.	28.2	16th	27.3	15th
3FG Pct. Def.	33.2	14th	25.5	2nd
Rebounding	39.3	9th	39.8	5th
Rebounds Defense	36.9	12th	41.3	15th
Rebound Margin	+2.4	11th	-1.5	10th
Blocked Shots	3.26	12th	2.17	15th
Assists	14.11	10th	13.17	T-6th
Steals	12.32	1st	11.0	1st
Turnover Margin	+3.00	7th	+2.50	3rd
Ast/TO Ratio	0.75	15th	0.75	8th
Off. Rebounds	15.58	T-8th	14.67	6th
Def. Rebounds	23.74	11th	25.17	6th
3FG Made	4.16	11th	4.00	11th

Individuals in the BIG EAST Statistics

(All Games)				
Krystal Ellis	Scoring	20.4		3rd
	FT Pct.	76.7		13th
	Steals	2.31		5th
	3 FG Made	2.50		2nd
	Minutes	30.63		18th
Angel Robinson	Steals	2.68		3rd
Svetlana Kovalenko	Rebounding	8.3		8th
	Steals	2.00		T-10th
	Off. Rebounds	3.42		10th
	Def. Rebounds	4.89		11th

* BIG EAST statistics through games of Jan. 27, 2008

MU in the NCAA Statistics

(Top-100)			
Scoring Offense		68.5	90th
Rebound Margin		2.9	100th
Steals Per Game		12.3	14th

Individuals in the NCAA Statistics

Krystal Ellis	Points	19.8		14th
	3pt FG Pct.	37.3		77th
	3pt FG Made	2.5		33rd
Svetlana Kovalenko	Rebounding	8.3		85th
Angel Robinson	Steals	2.6		65th

* NCAA statistics as of Jan. 24, 2008

points on Dec. 17, 2006 against Gonzaga. She connected on 12 of 20 shots from the field and her 12 made field goals are a career high and also marked an Al McGuire Center record. The 32 points marked the highest individual point total by a Marquette player this season. It is also the third time Ellis has scored 30 or more, fourth time of her career.

Ellis and Robinson Named All-Tournament

Following their performances in the Blue Sky Classic, Krystal Ellis and Angel Robinson were named to the all-tournament team. Ellis averaged 16.0 points for the tournament. She scored 23 points and hit the game-winning shot from half-court at Dartmouth. Robinson averaged 13.5 points and 5.0 rebounds in those two games. She scored a collegiate high 15 points against Arkansas.

Home Sweet Home

Protecting its home court is something the Golden Eagles do not take lightly and it shows as they hold an outstanding 53-9 (86.2) record since the Al McGuire Center opened for play on Jan. 4, 2004. Marquette is 14-4 in BIG EAST action in "The Al."

MU Turns Up the Heat

Despite the dropping temperatures outside, the Golden Eagles have turned up the heat indoors. For its last 12 games, MU has averaged a 42.4 shooting percentage. Even on the first day of winter (Dec. 21), Marquette was hot, shooting 49.3 percent from the floor against Ark. -Pine Bluff. The Golden Eagles shot a season best 52.9 percent (36-68) against Indiana State. Marquette is shooting 42.0 percent at "The Al" this season. In conference games, MU is averaging 40.3 percent from the floor.

Ellis Added to Naismith Trophy Watch List

Marquette junior guard Krystal Ellis has been added to 2007-08 Naismith Trophy Watch List. The Naismith Trophy is the most prestigious national award presented annually to college basketball's players of the year.

Ellis, a Preseason All-BIG EAST selection, is one of 50 players on the list and among the 10 who represent the BIG EAST. The Racine, Wis., native currently leads the Golden Eagles with 20.3 points per game.

Ellis was an Associated Press All-America Honorable Mention and first team All-BIG EAST selection in 2006-07.

The watch list was compiled by the Atlanta Tipoff Club's Board of Selectors, which based its preseason criteria on player performances from last season and expectations for the 2007-08 campaign. There are 27 seniors, 18 juniors and five sophomores on the list, which does not include incoming freshmen, who will be considered in the first ballot in January, 2008.

Bench Points

The Marquette bench has been an ample contributor during the non-conference tilt. For its 13 out-of-league games, MU's reserves have played in average of 9.6 minutes per game and contributed

18.2 points per game. MU's bench outscored Providence's bench, 33-6, in the two teams' BIG EAST opener. The Golden Eagle reserves are averaging 20.2 ppg, while holding its opponents to 12.3 ppg.

Terri Mitchell Show

The Terri Mitchell Show made its debut on Time Warner Sports, Ch. 32, on Friday, Jan. 4. The weekly show will air every Friday at 5 p.m., with replays airing on Friday at 10:30 p.m., and on Saturdays at 6:30 a.m., 7:30 a.m., and 8:30 a.m. The half hour show, hosted by former Marquette player Kareeda Chones-Aguam, features interviews, highlights and behind-the-scenes access to the team.

MU Rakes in BIG EAST Weekly Honors

Freshman guard Angel Robinson and junior center Kelly Lam were honored by the BIG EAST Conference on Dec. 17 as Robinson was named BIG EAST Freshman of the Week and Lam was selected to the honor roll. It is the fourth time this season a Marquette student-athlete has been awarded weekly league honors.

One of three mainstays in the starting line-up this season, Robinson scored a collegiate-high 13 points in the Golden Eagles' 83-79 win over Indiana State. In her 21 minutes of action, Robinson made 6-10 attempts from the floor, added four rebounds, six assists and two steals. It was the fourth game this season for Robinson to dish five or more assists.

It is the third freshman of the week nod for Marquette since its tenure in the BIG EAST began.

In her first start of the season, second of her career, Lam was one of four Golden Eagles to score in double figures against Indiana State. Lam's career high 17-point total came from her accuracy from the floor as she made 7-of-8 attempts. It was her third time of her career to score 10 or more points. She also added four rebounds, a career-high four assists and two blocks.

It is Lam's first ever league honor roll selection, second for the team this season.

Ellis Does it All

Ellis was so to say en fuego during the second half of Marquette's game against Northwestern. From the 11:37 mark on the clock to the 4:51 mark, Ellis connected on 18 points on 7-of-9 attempts from the floor and one free throw. For the game, along with her 30 points, she recorded her first career double double by pulling down a career-high 10 rebounds. Twice this season has Ellis scored 30 or more points, three times for her career. Both of her 30-point performances came a exactly a month apart. Ellis first surpassed the 30 mark on Dec. 31, 2006 at South Dakota State.

Pulling it Down

For the first time in five seasons, Marquette had two players to grab 10 or more rebounds in a single game. MU's leading rebounder Svetlana Kovalenko and leading scorer Krystal Ellis pulled down 13 and 10, respectively against Northwestern. The last time two Golden Eagles accomplished the feat was on Dec. 16, 2002 when

MU Signs Thomas-Johnson, Hill, Jones and Pachko to National Letters of Intent

MILWAUKEE - Four student-athletes have signed National Letters of Intent to continue their academic and athletic endeavors at Marquette University for the 2008-09 season announced head coach Terri Mitchell.

Lauren Thomas-Johnson, Breann Hill, Georgie Jones and Jessica Pachko have all committed to play for the Golden Eagles next season.

"This is an extremely competitive class," said head coach Terri Mitchell. "All four players come from winning traditions at their high schools or junior college. They are winners and want to compete at the highest level. They give us more depth at every position and we are excited for what they will bring to our team next year."

Thomas-Johnson, a 5-10 guard, comes to Marquette as a junior college transfer from Kirkwood Community College. As a freshman, she earned first team all-region honors while averaging 9.6 points, 2.5 rebounds, and 2.4 assists per game. She hit 45 percent of her field goals and connected on 71 percent of her attempts from the charity stripe.

She spent the summer playing for the Great Britain Under-20 team in the U-20 European Championship, helping the team to third place. Thomas-Johnson scored 22 points and grabbed seven rebounds against Portugal in the third place game.

Hill, a 5-10 forward from Harrisburg, Pa., is also a junior college transfer and teammate of Thomas-Johnson from Kirkwood. Hill was a second team all-conference selection her first year at Kirkwood. She averaged 9.6 points, 5.4 rebounds and 2.6 assists per game. She shot 63.1 percent from the floor and 69.8 percent from the free-throw line.

Along with Thomas-Johnson, the pair led Kirkwood to the junior college national championship last season.

Hill attended the same high school, Bishop McDevitt, as Mitchell. She was named the Class AAA Associated Press Pennsylvania Girls High School Player of the Year following her senior season. During her prep career, she scored a school record 2,130 points.

Pachko, a 6-2 power forward from Cincinnati, Ohio, averaged 13.7 points and 5.0 rebounds per game her junior season at Oak Hills High School and earned second-team all-state, first team all-city and league honors as a result. She was also named the Southwest Ohio Region Player of the Year for the 2006-07 season.

HoopGurlz.com ranks Pachko as the No. 79 recruit nationally. She is also listed as the top-25 overall prospect in Ohio and the No. 2 power forward in Ohio.

Jones, a 6-2 center from St. Paul Central High School, is a three-time all-conference selection. She earned all-state honors her junior season after averaging 12.9 points, 9.6 rebounds and 3.9 blocks per game for the 2006-07 season. As teammates with current Golden Eagle Angel Robinson, Jones helped Central to the 2007 AAAA Championship and an undefeated 32-0 record.

Carolyn Kieger and Crystal Weaver did it. For the season, Marquette owns a +2.4 rebounding margin over its opponents. The Golden Eagles have out-rebounded their foes on eight occasions and is 6-2 in those contests.

McMorris Making the Most of It

Tat'yiana McMorris is making the most of her in-game minutes and it was evident in her performance at Kansas. McMorris scored a career-high 12 points at Kansas in 18 minutes of action off the bench. She connected on 4-of-5 attempts from the floor, made a pair of free throws and grabbed two steals. Prior to the KU game, McMorris' highest output was three points.

Ellis Named to BIG EAST Honor Roll

Junior guard Krystal Ellis was named to the BIG EAST Honor Roll on Dec. 3 following her 21-point performance in the Golden Eagles 60-48 victory at Green Bay.

Ellis, who returned to the line-up for the first time since Nov. 17, led all scorers with 21 points and became the 20th player in program history to hit the 1,000th point mark. She shot 30 percent (6-of-20) from the floor, two of which were from 3-point range, and made seven-of-eight free throws in 32 minutes of action.

She also pulled down seven rebounds to match her career high, added a season-high five assists and grabbed two steals

State Sweep

With its win over Green Bay, MU claims a sweep of its in-state foes, Wisconsin and Green Bay. Marquette defeated the Badgers, 67-53, on Nov. 17. Marquette does not play Wis.-Milwaukee this season. The Marquette men's team also reigned supreme in the state as it defeated Wis.-Milwaukee as well as Wisconsin this season.

Ellis Eclipses 1,000

Junior Krystal Ellis became the 20th player in program history to score 1,000 points at Green Bay on Dec. 1. She hit 1,000 and surpassed it with a jumper with 5:07 left in the game. Ellis and Abbie Willenborg share the second fastest time to accomplish the feat, as they both did it in 69 games. Kristen Maskala was the fastest to 1,000 as she did it in less than 60 games over two seasons.

Thrower and Fiedorowicz Have a Career Night

Junior Marissa Thrower and freshman Paige Fiedorowicz enjoyed career nights during Marquette's win over William & Mary. Thrower was Marquette's leading scorer with a career-best 19 points. She connected on a career-high 7-of-14 attempts from the floor. Fifteen of her points were scored in the second half. It was the fourth time of Thrower's career to score 10 or more points. Fiedorowicz added a career-high 17, marking the first time of Fiedorowicz's career to score 10 or more points.

Crashing Glass

Senior Svetlana Kovalenko has been a dominant

force on the glass so far this season. She registered her first career double double at Gonzaga scoring 14 points and 10 rebounds. She has pulled down 10 or more rebounds in five games this season. She tallied a career high 13 rebounds against Northwestern. Kovalenko leads the team on the glass with 8.3 rpg.

Angel Impresses

Freshman Angel Robinson continues to impress the critics in her rookie campaign. The St. Paul, Minn., native has started in 18 games and is second on the team with 9.3 ppg. She was named to the Blue Sky Classic All-Tournament team following an outburst of 15 points and five rebounds against Arkansas. She leads the team with 62 assists 51 steals and ranks third in the BIG EAST with 2.68 spg. Marquette boasts a league-leading 12.28 steals.

Krystal Ellis Named BIG EAST Player of the Week

Junior guard Krystal Ellis earned her first BIG EAST Player of the Week honor announced by the conference office on Nov. 19. Ellis averaged 21.5 points, while shooting 45.2 percent from the field in a 2-0 week. She scored a season-high 31 points, just two shy of matching her career high, in Marquette's 67-53 victory over No. 25/RV Wisconsin at the Bradley Center on Nov. 17. Ellis scored 21 of her points in the first half as Marquette took a 10-point lead into intermission. Ellis also registered four assists and four steals without committing a turnover in 34 minutes of play. She made all six of her free throw attempts and made a career-high 10 field goals. In the Golden Eagles' 82-69 win over Loyola (Ill.) on Nov. 12, Ellis notched 12 points and four assists.

Thanks for Coming

The Golden Eagles set a new program attendance record when they hosted Wisconsin at the Bradley Center on Nov. 17. A record 4,327 spectators were in attendance and head coach Terri Mitchell promised to donate \$1.00 for every fan over 4,000 at the game to Big Brothers, Big Sisters of Metro Milwaukee. Marquette's Al McGuire Center attendance record is 4,000.

Freshmen Figures

Marquette's six freshmen have played a significant role already this season as four have found themselves among the starting five and the other three have seen playing time. Angel Robinson has started in 18 games, while Paige Fiedorowicz has started in seven and Jocelyn Mellen and Tat'yiana McMorris in one. Robinson is second on the team in scoring with 8.9 ppg. She is also third in the league with 2.68 spg. Tat'yiana McMorris, and Jocelyn Mellen have played in all 19 games, Courtney Weibel in 15 games, while Jasmine Collins made her season debut at Oregon and has played in 11.

ESPN.com Says

Junior guard Krystal Ellis continues to prove she is among the nation's elite and ESPN.com has taken

notice. She has listed Ellis as one of the top five point guards in nation. The other four are Renee Montgomery (Connecticut), Kimberly Beck (George Washington), A'Quonesia Franklin (Texas A&M) and Mandy Morales (Montana).

Golden Eagles Open Season with a Win

With five players in double figures, led by sophomore Janelle Harris with 13 points, the Marquette women's basketball team won its season opener and defeated Loyola (Ill.) University, 82-69, Nov. 21 at the Al McGuire Center. Marquette went into the half-time intermission with a 14-point lead, 43-29, and never looked back as Loyola only got as close as 10 points for the remainder of the game. Along with Harris in double figures were senior Svetlana Kovalenko, and juniors Erin Monfre and Krystal Ellis each tallied 12 points, and freshman Angel Robinson - in her Marquette debut - registered 10 points for the Golden Eagles.

Harris Primed to Contribute

Sophomore Janelle Harris has gone from averaging just 8.6 minutes in a reserve role for her rookie season to starter in each game this year. In her first career start as a Golden Eagle against Loyola (Ill.), Harris scored a team-high and career-best 13 points on 6-of-8 shooting to go along with five rebounds, two assists and three steals. She pulled down a career-high eight rebounds against Arkansas. Harris is currently averaging 7.2 ppg and 3.7 rpg in 22.5 mpg. Last season, Harris averaged 2.1 ppg, 1.5 rpg, in 8.6 mpg.

Ellis Named to Preseason All-BIG EAST Team

Junior guard Krystal Ellis was selected to the Preseason All-BIG EAST Team announced at the BIG EAST Women's Basketball Media Day at ESPN Zone in New York City.

Ellis, Marquette's first Associated Press All-America Honorable Mention selection since 2000, earned First Team All-BIG EAST honors and was named to the BIG EAST All-Tournament Team for the 2006-07 season. She helped guide MU to a program-best 26-7 overall record and a berth in the NCAA Tournament. Ellis led the Golden Eagles last season with 18.0 points and 3.5 assists per game.

Marquette Picked Eighth

Marquette was picked to finish eighth in the BIG EAST Conference at the league's annual media day. MU finished with 124 points, 28 points behind DePaul (152), predicted to finish seventh in the poll, while tallying 19 more points than USF, selected ninth. The poll is determined by a vote of the league's 16 head coaches who are not permitted to select their own teams. Connecticut garnered 15 of 16 first-place votes to total 225 points in the poll.

BIG EAST Expands Tourney

The Presidents of the BIG EAST Conference voted to include all 16 member institutions in the men's and women's basketball championship tournaments beginning in 2009. The new format will

have the teams seeded 9 through 16 meet on the first day of competition. The matchups will be No. 9 vs. No. 16, No. 10 vs. No. 15, No. 11 vs. No. 14 and No. 12 vs. No. 13.

The winners of those four games will meet seeds 5 through 8 on the second day of play. The 9/16 winner will advance to play the No. 8 seed. The 10/15 winner will play the No. 7 seed. The 11/14 winner will meet the No. 6 seed. The 12/13 winner will play the No. 5 seed.

Those four winners will advance to play the top four seeds in the quarterfinal round. Thus, the top four seeded teams still will not play until the quarterfinals, which occurs in the current 12-team format.

Terri Mitchell Radio Show

The Terri Mitchell Radio Show, hosted by former Marquette women's basketball player Kareeda Chones, debuts on Milwaukee's ESPN Radio 1510 days 1290 nights on Nov. 14! All of the shows can be heard live on ESPN Radio 1290 AM, or through www.espnmilwaukee.com.

Cream of the Crop

Krystal Ellis is one of nine returnees this season from the 2006-07 All-BIG EAST First Team. She, along with Connecticut's Renee Montgomery, Pittsburgh's Mercedes Walker and Shavonte Zellous, Louisville's Angel McCoughtry, Notre Dame's Charel Allen, Rutgers' Essence Carson and Kia Vaughn and West Virginia's Olayinka Sanni all return to the hardwood.

Welcome to Marquette

The Golden Eagles have a fresh-face look this season as they welcome six newcomers to the roster. True freshmen Jasmine Collins, Angel Robinson, Paige Fiedorowicz, Courtney Weibel and Tatiyana McMorris, along with redshirt freshman Jocelyn Mellen join six letterwinners who return for Marquette including 2007 All-America Honorable Mention and First Team All-BIG EAST selection Krystal Ellis. The six returnees total 58 starts from last season and 49.9 percent of scoring.

Lights, Camera, Action

The Marquette women's basketball team will make 14 television appearances overall including seven on national and regional networks during the upcoming season as part of the BIG EAST Conference's expanded TV coverage. The Golden Eagles will make four national television appearances - ESPNU and College Sports Television, and three times as part of the conference's regional BIG EAST Game of the Week package. Time Warner Sports Ch. 32 will broadcast seven games, four of which are BIG EAST games, and MU's contest with Wisconsin.

Kieger and McCullough Join Staff

Terri Mitchell announced the hiring of former Marquette players Carolyn Kieger and Jasmine McCullough to her staff. Kieger was named director of basketball operations and McCullough was named assistant director of basketball operations.

Kieger will be responsible for the team's film exchange, as well as assisting with video editing for opponent scouting purposes. She will also help to coordinate Marquette women's basketball summer camps and assist with team travel. As the assistant director of basketball operations, McCullough will be responsible for day-to-day administrative duties in the basketball office as well as assisting with team travel.

Mitchell Named to the WBCA Executive Board

Head coach Terri Mitchell was named to the Women's Basketball Coaches Association (WBCA) Executive Committee as the Treasurer. Mitchell takes over for Dianne Nolan of Fairfield. The Treasurer's term is for three years. Mitchell will begin her second stint on the WBCA Board of Directors, after previously serving as the NCAA Division I Legislative Chair.

Ellis Invited to USA Basketball Pan American Team Try-Outs

Krystal Ellis was selected as one of 14 athletes vying for 12 roster spots on the 2007 USA Women's Pan American Games Team following the May 17-20 USA National Team Trials at the U.S. Olympic Training Center in Colorado Springs, Colo. The trials featured 45 athletes looking for a coveted roster spot. The selections were made by the USA Basketball Women's Collegiate Committee, which is chaired by Sue Donohoe, the NCAA's vice president of Division I women's basketball.

Head Coach Terri Mitchell

Few have matched the success of head coach Terri Mitchell. And as each game passes, she continues to rewrite the Marquette record books.

Mitchell owns more wins, has a better winning percentage and has taken her teams to more post-season action -six NCAA Tournaments and three WNIT's - than any previous Marquette women's basketball coach. In each of the last five seasons, the Golden Eagles have earned a postseason berth - including last season's run to the NCAA Tournament.

The 2006-07 season was one for the history books as Mitchell guided the Golden Eagles to their best season ever, a 26-7 overall record. It was the seventh season in which her team won 20 or more games. After being picked eighth in the BIG EAST preseason poll, Marquette started the season winning 15 of its first 16 games and jumped into the national polls for the first time since the 1999-2000 season. In BIG EAST Play, the Golden Eagles finished tied for second place with a 12-4 conference record. For her efforts, Mitchell was named the BIG EAST Coach of the Year. It was Mitchell's third coach of the year honor.

More awards continued to flood in for Mitchell following the 2006-07 season as she was elected to the Women's Basketball Coaches Association (WBCA) Executive Committee as its Treasurer and tabbed the Wisconsin Basketball Coaches Association Division I Women's Coach of the Year.

Her student-athletes have earned numerous individual accolades, both on and off the court. Since 1996, 17 of Mitchell's players have earned All-Conference honors, while two have achieved All-America status, with Krystal Ellis becoming MU's latest All-America selection following the 2006-07 season. 27 have earned spots on the league's Academic Honor Roll and twice has a Golden Eagles women's basketball player earned GTE Academic All-American status.

On the court, Mitchell's teams are known for their high basketball IQ, combining a well-balanced offense with a tenacious style of defense.

Off the court, Mitchell's teams are also known for their academic excellence. During her tenure as head coach, Marquette has graduated every player that has stayed for all four years of academics and athletics.

Since becoming the fourth women's basketball coach in Marquette University history, Terri Mitchell has paved a path of excellence.

That path began in her very first year, as Mitchell was at the helm for the largest turnaround in school history. She guided MU to a 21-10 record in 1996-97, which was 13 wins better than the previous season's record of 8-20. It was the largest

turnaround of any first-year head coach and third-best single-season turnaround among all NCAA Division I schools that year.

Since then, Mitchell has compiled a 228-124 overall record - an average of over 19 wins per season - which includes nine trips to the postseason and seven 20-win seasons.

Prior to becoming head coach, Mitchell had been an assistant for the Golden Eagles five seasons. She was instrumental in recruiting Marquette's 1996-97 freshman class, which was ranked 12th in the nation by the Blue Star Index. Marquette posted an 87-61 record and made three postseason appearances during Mitchell's tenure as an assistant.

In addition to her basketball duties, Mitchell is active in the community and is very involved with numerous charitable events. Through her work, she has touched the lives of many and was named a Woman of Influence in the category of inspiration by the *Milwaukee Business Journal* in June of 2007.

She is an avid speaker on campus, local schools, nonprofit organizations and basketball clinics. Through her speaking engagements she instills the foundations of the program that surround five principles; believe, commit, mature, respect and thankfulness. She also hosts motivational breakfasts entitled "Breakfast with Terri," to Milwaukee area business women.

Mitchell believes in giving back to the profession and the community by serving on Women's Basketball Coaches Association (WBCA) committees as well as the board, the Midwest Athletes against Childhood Cancer (MACC) Fund Board of Directors and many other service-oriented groups. In May of 2006, Mitchell took a mission trip to Rwanda where she spent 16 days and learned many life lessons.

Service is not only a large part of Mitchell's life but of her team's as well. The Golden Eagles are involved in many service projects throughout the year including Al's Run and Walk, Susan B. Komen Race for the Cure and the American Heart Association.

A native of Harrisburg, Pa., Mitchell was a four-year letterwinner and team co-captain at Duquesne. After an outstanding career with the Dukes, Mitchell graduated cum laude with a psychology degree in 1989. She began her coaching career serving as a graduate assistant at Arizona State during the 1989-90 season.



The Mitchell Record

Season	Record	Accolades
Head Coach, Marquette (1996-present)		
2007-08	11-8	
2006-07	26-7	BIG EAST Coach of the Year; NCAA Tournament WBCA Executive Committee
2005-06	22-11	WNIT Championship Finalist
2004-05	18-12	WNIT 1st Round; WBCA Board of Directors
2003-04	22-10	NCAA 2nd Round; WBCA Board of Directors
2002-03	16-14	WNIT 2nd Round; WBCA Board of Directors
2001-02	14-14	WBCA Board of Directors
2000-01	13-16	
1999-2000	22-7	C-USA Coach-of-the-Year; C-USA Champs; NCAA Tournament; NCAA Div.-I Midwest Region Advisory Cmte.; Div. I All-America Committee
1998-99	21-8	C-USA Coach-of-the-Year; C-USA Champs; NCAA Tournament; NCAA Div.-I Midwest Region Advisory Cmte.; Div. I All-America Committee
1997-98	22-7	C-USA Div. Champs; NCAA Tournament
1996-97	21-10	C-USA Div. Champs; NCAA 2nd Round
Career	228-124	65.2 percent
Assistant Coach, Marquette (1991-96)		
1995-96	8-20	
1994-95	19-12	GMC Tourney Champs; NCAA Tournament
1993-94	22-7	Great Midwest Champs; NCAA Tournament
1992-93	22-9	NWIT
1991-92	16-13	
Graduate Assistant, Arizona State (1989-90)		
1989-90	13-15	
Letterwinner, Duquesne (1986-89)		
<ul style="list-style-type: none"> • 228-124 (65.2) career record • Best winning percentage by a coach in Marquette women's basketball history • The second coach in MU women's history to win 100 games • The first coach in MU women's history to win 200 games • The winningest women's basketball coach in MU history • Six NCAA Tournament appearances • Three NCAA Tournament victories • WNIT in 2002-03, 2004-05, 2005-06 • Two time C-USA Champions • Three-time Conference Coach-of-the-Year 		

2007-08 Overall Statistics

Record	Overall	Home	Away	Neutral
All Games	11-8	8-2	3-5	0-1
BIG EAST	3-3	2-1	1-2	0-0

Player	GP	GS	Min.	Avg.	Field Goals			3-Point FG			Free Throws			Rebounds				PF	DQ	A	TO	B	S	Pts.	Avg.
					FG	FGA	Pct.	3P	3PA	Pct.	FT	FTA	Pct.	Off.	Def.	Tot.	Avg.								
20 Krystal Ellis	16	15	490	30.6	119	268	.444	40	109	.367	49	64	.766	16	35	51	3.2	40	0	54	41	6	37	327	20.4
01 Angel Robinson	19	18	475	25.0	63	155	.406	3	18	.167	40	56	.714	27	38	65	3.4	59	2	62	55	8	51	169	8.9
21 Svetlana Kovalenko	19	19	540	28.4	63	147	.429	2	13	.154	36	58	.621	65	93	158	8.3	45	0	32	56	10	38	164	8.6
41 Paige Fiedorowicz	12	7	210	17.5	39	76	.513	0	1	.000	15	23	.652	26	31	57	4.8	28	1	5	19	3	6	93	7.8
11 Janelle Harris	19	19	428	22.5	55	126	.437	4	11	.364	22	30	.733	25	45	70	3.7	33	0	24	41	0	27	136	7.2
14 Kelly Lam	19	11	374	19.7	47	90	.522	0	0	.000	29	48	.604	29	50	79	4.2	62	2	17	31	13	20	123	6.5
42 Marissa Thrower	19	2	303	15.9	29	90	.322	1	15	.067	23	37	.622	23	35	58	3.1	25	0	20	33	6	14	82	4.3
22 Jocelyn Mellen	19	1	281	14.8	25	64	.391	0	5	.000	24	43	.558	23	44	67	3.5	31	0	5	22	9	12	74	3.9
05 Erin Monfre	17	2	316	18.6	21	80	.263	17	64	.266	5	9	.556	8	14	22	1.3	14	0	26	19	0	14	64	3.8
23 Tatiyana McMorris	19	1	239	12.6	15	44	.341	5	13	.385	15	20	.750	12	21	33	1.7	23	0	16	19	1	13	50	2.6
03 Courtney Weibel	15	0	82	5.5	7	33	.212	7	31	.226	0	0	.000	0	3	3	0.2	7	0	5	5	1	1	21	1.4
00 Jasmine Collins	11	0	62	5.6	4	16	.250	0	0	.000	1	2	.500	7	5	12	1.1	11	0	2	7	5	1	9	0.8
TM TEAM														35	37	72	3.8	1		7					
Total	19				487	1189	.410	79	280	.282	259	390	.664	296	451	747	39.3	379	5	268	355	62	234	1312	69.1
Opponents	19				417	1064	.392	97	291	.333	289	408	.708	243	459	702	36.9	339	-	215	412	52	166	1220	64.2

TEAM STATISTICS	MARQ	OPP	Date	Opponent	W	L	Score	High Scorer	High Rebounder	Att.
SCORING	1312	1220	11/12	Loyola	W		82-69	Harris, 13	Fiedorowicz, 9	1,001
Points per game	69.1	64.2	11/17	Wisconsin	W		67-53	Ellis, 31	Kovalenko, 11	4,327
Scoring margin	+4.8	-	11/20	at Oregon	L		56-57	Kovalenko, 20	Kovalenko 5	2,164
FIELD GOALS-ATT	487-1189	417-1064	11/23	at Gonzaga	L		64-77	Kovalenko, 14	Kovalenko 10	1,875
Field goal pct	.410	.392	11/26	William & Mary	W		79-61	Thrower, 19	Kovalenko 11	1,189
3 POINT FG-ATT	79-280	97-291	12/01	at Green Bay	W		60-48	Ellis, 21	Kovalenko 12	2,657
3-point FG pct	.282	.333	12/06	at Kansas	L		55-74	Ellis 18	Fiedorowicz, 7	1,599
3-pt FG made per game	4.2	5.1	12/15	Indiana State	W		83-79	Ellis 21	Mellen/Kovalenko 8	1,334
FREE THROWS-ATT	259-390	289-408	12/17	Northwestern	L		63-65	Ellis 30	Kovalenko 13	1,022
Free throw pct	.664	.708	12/21	Ark.-Pine Bluff	W		83-54	Lam 15	Kovalenko 7	1,959
REBOUNDS	747	702	12/29	at Dartmouth	W		64-61	Ellis 23	Kovalenko 8	729
Rebounds per game	39.3	36.9	12/30	vs RV(23) Arkansass	L		69-71	Robinson 15	Kovalenko 9	530
Rebounding margin	+2.4	-	01/02	Western Michigan	W		78-74	Ellis 32	Harris 9	1,058
ASSISTS	268	215	01/05	Providence	W		72-43	Robinson 16	Lam 12	1,348
Assists per game	14.1	11.3	01/08	5/5) Rutgers	L		61-65	Ellis 15	Kovalenko 7	1,434
TURNOVERS	355	412	01/16	at 14/14) West Virginia	L		63-68	Ellis 23	Kovalenko 9	1,309
Turnovers per game	18.7	21.7	01/19	23/22) DePaul	W		65-56	Ellis 16	Kovalenko 7	2,046
Turnover margin	+3.0	-	01/23	at Louisville	L		69-79	Ellis 23	Kovalenko 7	5,023
Assist/turnover ratio	0.8	0.5	01/27	at USF	W		79-66	Ellis 30	Mellen 10	1,043
STEALS	234	166								
Steals per game	12.3	8.7								
BLOCKS	62	52								
Blocks per game	3.3	2.7								
WINNING STREAK	1	-								
Home win streak	1	-								
ATTENDANCE	16718	16929								
Home games-Avg/Game	10-1672	8-2050								
Neutral site-Avg/Game	-	1-530								

SCORE BY PERIODS	1st	2nd	Total
Marquette	626	686	1312
Opponents	570	650	1220

Attendance Summary

Site	Total	(GP)	Avg.	High
Home	16,718	10	1,672	4,327 vs Wisconsin (Nov. 17 - Bradley Center)
Away	16,929	8	2,050	5,023 at Louisville
Neutral	530	1	530	530 vs Arkansas (Blue Sky Classic)
Total	34,177	19	1,799	

Statistics at Home (8-2)

Player	GP	GS	Min.	Avg.	Field Goals			3-Point FG			Free Throws			Rebounds				PF	DQ	A	TO	B	S	Pts.	Avg.
					FG	FGA	Pct.	3P	3PA	Pct.	FT	FTA	Pct.	Off.	Def.	Tot.	Avg.								
20 Krystal Ellis	9	8	262	29.1	64	136	.471	23	53	.434	29	40	.725	11	21	32	3.6	20	0	31	13	5	21	180	20.0
01 Angel Robinson	10	9	253	25.3	41	92	.446	1	7	.143	18	28	.643	15	15	30	3.0	30	0	35	29	2	24	101	10.1
21 Svetlana Kovalenko	10	10	285	28.5	29	76	.382	0	8	.000	20	35	.571	34	52	86	8.6	20	0	23	28	7	24	78	7.8
11 Janelle Harris	10	10	220	22.0	31	70	.443	3	5	.600	12	14	.857	15	25	40	4.0	14	0	11	14	0	14	77	7.7
14 Kelly Lam	10	7	211	21.1	28	55	.509	0	0	.000	21	34	.618	19	28	47	4.7	34	0	11	16	9	15	77	7.7
41 Paige Fiedorowicz	5	3	87	17.4	13	28	.464	0	1	.000	7	12	.583	15	11	26	5.2	7	0	2	9	0	2	33	6.6
42 Marissa Thrower	10	1	150	15.0	22	55	.400	1	8	.125	15	20	.750	14	20	34	3.4	13	0	13	12	6	6	60	6.0
05 Erin Monfre	10	0	177	17.7	14	52	.269	12	43	.279	3	7	.429	4	9	13	1.3	8	0	15	13	0	8	43	4.3
22 Jocelyn Mellen	10	1	157	15.7	15	37	.405	0	3	.000	11	21	.524	14	26	40	4.0	19	0	4	14	2	5	41	4.1
23 Tatiyana McMorris	10	1	117	11.7	5	14	.357	2	6	.333	10	14	.714	5	14	19	1.9	11	0	11	12	1	8	22	2.2
03 Courtney Weibel	7	0	46	6.6	5	19	.263	5	18	.278	0	0	.000	0	1	1	0.1	5	0	3	2	1	1	15	2.1
00 Jasmine Collins	4	0	35	8.8	3	9	.333	0	0	.000	0	1	.000	2	4	6	1.5	6	0	2	5	3	1	6	1.5
TM TEAM														17	24	41	4.1	1		4					
Total	10				270	643	.420	47	152	.309	146	226	.646	165	250	415	41.5	188	0	161	171	36	129	733	73.3
Opponents	10				216	559	.386	53	153	.346	134	194	.691	112	239	351	35.1	190	-	118	222	25	78	619	61.9

Statistics on the Road (3-5)

Player	GP	GS	Min.	Avg.	Field Goals			3-Point FG			Free Throws			Rebounds				PF	DQ	A	TO	B	S	Pts.	Avg.
					FG	FGA	Pct.	3P	3PA	Pct.	FT	FTA	Pct.	Off.	Def.	Tot.	Avg.								
20 Krystal Ellis	6	6	200	33.3	52	116	.448	16	48	.333	18	22	.818	5	13	18	3.0	19	0	19	24	0	13	138	23.0
21 Svetlana Kovalenko	8	8	231	28.9	29	55	.527	2	5	.400	12	19	.632	24	39	63	7.9	21	0	8	27	3	13	72	9.0
41 Paige Fiedorowicz	7	4	123	17.6	26	48	.542	0	0	.000	8	11	.727	11	20	31	4.4	21	1	3	10	3	4	60	8.6
01 Angel Robinson	8	8	195	24.4	18	55	.327	2	8	.250	15	20	.750	10	19	29	3.6	27	2	27	23	6	25	53	6.6
11 Janelle Harris	8	8	183	22.9	19	45	.422	1	5	.200	10	16	.625	6	16	22	2.8	19	0	9	24	0	13	49	6.1
14 Kelly Lam	8	3	138	17.3	15	29	.517	0	0	.000	8	14	.571	9	16	25	3.1	24	2	6	11	2	4	38	4.8
22 Jocelyn Mellen	8	0	101	12.6	7	23	.304	0	2	.000	13	22	.591	9	12	21	2.6	10	0	1	7	7	4	27	3.4
23 Tatiyana McMorris	8	0	118	14.8	9	29	.310	3	7	.429	5	6	.833	7	7	14	1.8	11	0	5	7	0	5	26	3.3
05 Erin Monfre	6	2	118	19.7	6	23	.261	4	16	.250	2	2	1.000	3	4	7	1.2	4	0	9	6	0	6	18	3.0
42 Marissa Thrower	8	1	138	17.3	6	31	.194	0	7	.000	8	17	.471	7	12	19	2.4	11	0	7	19	0	7	20	2.5
03 Courtney Weibel	8	0	36	4.5	2	14	.143	2	13	.154	0	0	.000	0	2	2	0.3	2	0	2	3	0	0	6	0.8
00 Jasmine Collins	6	0	19	3.2	1	6	.167	0	0	.000	1	1	1.000	3	1	4	0.7	4	0	0	1	2	0	3	0.5
TM TEAM														18	13	31	3.9	0		3					
Total	8				190	474	.401	30	111	.270	100	150	.667	112	174	286	35.8	173	5	96	165	23	94	510	63.8
Opponents	8				176	441	.399	41	126	.325	137	191	.717	113	194	307	38.4	135	-	91	169	21	77	530	66.2

Statistics in Games Won (11-0)

Player	GP	GS	Min.	Avg.	Field Goals			3-Point FG			Free Throws			Rebounds				PF	DQ	A	TO	B	S	Pts.	Avg.
					FG	FGA	Pct.	3P	3PA	Pct.	FT	FTA	Pct.	Off.	Def.	Tot.	Avg.								
20 Krystal Ellis	10	9	294	29.4	76	164	.463	25	65	.385	32	45	.711	8	23	31	3.1	24	0	40	23	5	25	209	20.9
01 Angel Robinson	11	10	267	24.3	42	88	.477	1	5	.200	20	31	.645	17	19	36	3.3	29	0	39	33	3	28	105	9.5
14 Kelly Lam	11	6	222	20.2	36	63	.571	0	0	.000	23	40	.575	22	29	51	4.6	37	1	10	18	10	13	95	8.6
41 Paige Fiedorowicz	6	5	121	20.2	21	41	.512	0	1	.000	9	14	.643	16	17	33	5.5	12	0	5	14	3	2	51	8.5
11 Janelle Harris	11	11	242	22.0	37	82	.451	4	9	.444	9	12	.750	14	29	43	3.9	19	0	11	17	0	17	87	7.9
21 Svetlana Kovalenko	11	11	307	27.9	31	80	.388	1	8	.125	16	29	.552	35	60	95	8.6	20	0	21	29	7	26	79	7.2
42 Marissa Thrower	11	1	163	14.8	20	50	.400	1	8	.125	16	22	.727	11	24	35	3.2	13	0	11	13	4	8	57	5.2
05 Erin Monfre	10	0	179	17.9	14	53	.264	11	42	.262	3	7	.429	4	9	13	1.3	10	0	15	12	0	11	42	4.2
22 Jocelyn Mellen	11	1	167	15.2	13	36	.361	0	2	.000	12	16	.750	15	29	44	4.0	21	0	4	14	1	7	38	3.5
23 Tatiyana McMorris	11	1	142	12.9	7	20	.350	3	8	.375	9	12	.750	6	13	19	1.7	10	0	11	11	1	8	26	2.4
03 Courtney Weibel	10	0	52	5.2	5	21	.238	5	20	.250	0	0	.000	0	1	1	0.1	5	0	3	2	1	1	15	1.5
00 Jasmine Collins	6	0	44	7.3	4	13	.308	0	0	.000	0	1	.000	4	5	9	1.5	7	0	2	5	4	1	8	1.3
TM TEAM														21	22	43	3.9	1		6					
Total	11				306	711	.430	51	168	.304	149	229	.651	173	280	453	41.2	208	1	172	197	39	147	812	73.8
Opponents	11				225	621	.362	62	184	.337	152	222	.685	139	262	401	36.5	204	-	117	254	24	82	664	60.4

Statistics in Games Lost (0-8)

Player	GP	GS	Min.	Avg.	Field Goals			3-Point FG			Free Throws			Rebounds				PF	DQ	A	TO	B	S	Pts.	Avg.
					FG	FGA	Pct.	3P	3PA	Pct.	FT	FTA	Pct.	Off.	Def.	Tot.	Avg.								
20 Krystal Ellis	6	6	196	32.7	43	104	.413	15	44	.341	17	19	.895	8	12	20	3.3	16	0	14	18	1	12	118	19.7
21 Svetlana Kovalenko	8	8	233	29.1	32	67	.478	1	5	.200	20	29	.690	30	33	63	7.9	25	0	11	27	3	12	85	10.6
01 Angel Robinson	8	8	208	26.0	21	67	.313	2	13	.154	20	25	.800	10	19	29	3.6	30	2	23	22	5	23	64	8.0
41 Paige Fiedorowicz	6	2	89	14.8	18	35	.514	0	0	.000	6	9	.667	10	14	24	4.0	16	1	0	5	0	4	42	7.0
11 Janelle Harris	8	8	186	23.3	18	44	.409	0	2	.000	13	18	.722	11	16	27	3.4	14	0	13	24	0	10	49	6.1
22 Jocelyn Mellen	8	0	114	14.3	12	28	.429	0	3	.000	12	27	.444	8	15	23	2.9	10	0	1	8	8	5	36	4.5
14 Kelly Lam	8	5	152	19.0	11	27	.407	0	0	.000	6	8	.750	7	21	28	3.5	25	1	7	13	3	7	28	3.5
05 Erin Monfre	7	2	137	19.6	7	27	.259	6	22	.273	2	2	1.000	4	5	9	1.3	4	0	11	7	0	3	22	3.1
42 Marissa Thrower	8	1	140	17.5	9	40	.225	0	7	.000	7	15	.467	12	11	23	2.9	12	0	9	20	2	6	25	3.1
23 Tatiyana McMorris	8	0	97	12.1	8	24	.333	2	5	.400	6	8	.750	6	8	14	1.8	13	0	5	8	0	5	24	3.0
03 Courtney Weibel	5	0	30	6.0	2	12	.167	2	11	.182	0	0	.000	0	2	2	0.4	2	0	2	3	0	0	6	1.2
00 Jasmine Collins	5	0	18	3.6	0	3	.000	0	0	.000	1	1	1.000	3	0	3	0.6	4	0	0	2	1	0	1	0.2
TM TEAM														14	15	29	3.6	0		1					
Total	8				181	478	.379	28	112	.250	110	161	.683	123	171	294	36.8	171	4	96	158	23	87	500	62.5
Opponents	8				192	443	.433	35	107	.327	137	186	.737	104	197	301	37.6	135	-	98	158	28	84	556	69.5

Statistics in BIG EAST Games (3-3)

Player	GP	GS	Min.	Avg.	Field Goals			3-Point FG			Free Throws			Rebounds				PF	DQ	A	TO	B	S	Pts.	Avg.
					FG	FGA	Pct.	3P	3PA	Pct.	FT	FTA	Pct.	Off.	Def.	Tot.	Avg.								
20 Krystal Ellis	6	6	186	31.0	45	100	.450	17	45	.378	12	15	.800	5	9	14	2.3	17	0	18	17	3	14	119	19.8
01 Angel Robinson	6	5	143	23.8	22	51	.431	0	7	.000	13	22	.591	7	15	22	3.7	23	1	21	13	1	16	57	9.5
11 Janelle Harris	6	6	134	22.3	16	40	.400	1	3	.333	14	17	.824	5	12	17	2.8	13	0	10	17	0	7	47	7.8
41 Paige Fiedorowicz	5	1	92	18.4	16	28	.571	0	0	.000	6	8	.750	6	12	18	3.6	7	0	3	8	1	4	38	7.6
21 Svetlana Kovalenko	6	6	174	29.0	11	35	.314	0	2	.000	13	19	.684	16	29	45	7.5	15	0	9	13	0	8	35	5.8
14 Kelly Lam	6	5	119	19.8	13	27	.481	0	0	.000	9	17	.529	9	18	27	4.5	19	0	3	7	1	6	35	5.8
42 Marissa Thrower	6	1	94	15.7	8	25	.320	0	4	.000	5	7	.714	9	12	21	3.5	4	0	4	10	3	3	21	3.5
22 Jocelyn Mellen	6	0	84	14.0	5	12	.417	0	1	.000	11	19	.579	5	18	23	3.8	8	0	1	5	2	4	21	3.5
23 Tatiyana McMorris	6	0	84	14.0	5	15	.333	2	5	.400	8	10	.800	6	9	15	2.5	6	0	5	7	0	1	20	3.3
05 Erin Monfre	4	0	54	13.5	2	13	.154	2	10	.200	2	2	1.000	2	2	4	1.0	4	0	4	4	0	3	8	2.0
03 Courtney Weibel	4	0	22	5.5	2	12	.167	2	11	.182	0	0	.000	0	1	1	0.3	1	0	1	2	0	0	6	1.5
00 Jasmine Collins	4	0	14	3.5	1	4	.250	0	0	.000	0	0	.000	3	0	3	0.8	1	0	0	1	2	0	2	0.5
TM TEAM														15	14	29	4.8	0		1					
Total	6				146	362	.403	24	88	.273	93	136	.684	88	151	239	39.8	118	1	79	105	13	66	409	68.2
Opponents	6				134	371	.361	27	106	.255	82	123	.667	102	146	248	41.3	110	-	66	120	22	50	377	62.8

Statistics in the Last Five Games (3-2)

Player	GP	GS	Min.	Avg.	Field Goals			3-Point FG			Free Throws			Rebounds				PF	DQ	A	TO	B	S	Pts.	Avg.
					FG	FGA	Pct.	3P	3PA	Pct.	FT	FTA	Pct.	Off.	Def.	Tot.	Avg.								
20 Krystal Ellis	5	5	162	32.4	40	92	.435	15	41	.366	12	15	.800	4	8	12	2.4	15	0	16	15	2	12	107	21.4
01 Angel Robinson	5	5	121	24.2	14	39	.359	0	6	.000	13	21	.619	5	11	16	3.2	20	1	17	11	1	13	41	8.2
11 Janelle Harris	5	5	119	23.8	13	34	.382	1	3	.333	12	14	.857	5	10	15	3.0	12	0	10	16	0	7	39	7.8
41 Paige Fiedorowicz	5	1	92	18.4	16	28	.571	0	0	.000	6	8	.750	6	12	18	3.6	7	0	3	8	1	4	38	7.6
21 Svetlana Kovalenko	5	5	147	29.4	10	32	.313	0	2	.000	11	15	.733	13	26	39	7.8	14	0	7	12	0	7	31	6.2
14 Kelly Lam	5	4	96	19.2	12	20	.600	0	0	.000	2	7	.286	6	9	15	3.0	16	0	2	5	1	3	26	5.2
23 Tatiyana McMorris	5	0	68	13.6	5	15	.333	2	5	.400	6	8	.750	5	7	12	2.4	5	0	3	6	0	1	18	3.6
22 Jocelyn Mellen	5	0	62	12.4	4	9	.444	0	1	.000	9	15	.600	5	15	20	4.0	8	0	1	2	2	3	17	3.4
42 Marissa Thrower	5	0	77	15.4	6	18	.333	0	3	.000	3	5	.600	7	8	15	3.0	4	0	3	9	2	3	15	3.0
05 Erin Monfre	3	0	40	13.3	1	10	.100	1	8	.125	2	2	1.000	2	0	2	0.7	3	0	3	3	0	3	5	1.7
00 Jasmine Collins	3	0	6	2.0	0	2	.000	0	0	.000	0	0	.000	1	0	1	0.3	1	0	0	0	1	0	0	0.0
3 Courtney Weibel	3	0	10	3.3	0	6	.000	0	5	.000	0	0	.000	0	1	1	0.3	0	0	1	1	0	0	0	0.0
TM TEAM														13	9	22	4.4	0		0					
Total	5				121	305	.397	19	74	.257	76	110	.691	72	116	188	37.6	105	1	66	88	10	56	337	67.4
Opponents	5				117	304	.385	23	87	.264	77	116	.664	87	127	214	42.8	91	-	60	106	20	41	334	66.8

Marquette Players in Double Figures

	Points	Rebounds
Loyola	Harris 13, Monfre 12, Kovalenko 12, Ellis 12, Robinson 10	—
Wisconsin	Ellis 31	Kovalenko 11
at Oregon	Kovalenko 20, Robinson 10	—
at Gonzaga	Kovalenko 14, Robinson 12	Kovalenko 10
William & Mary	Thrower 19, Fiedorowicz 17, Robinson 10	Kovalenko 11
at Green Bay	Ellis 21	Kovalenko 12
at Kansas	Ellis 18, McMorris 12	—
Indiana State	Ellis 21, Lam 17, Robinson 13, Kovalenko 12	—
Northwestern	Ellis 30	Kovalenko 13
Ark.-Pine Bluff	Lam 15, Kovalenko 11, Robinson 11, Harris 11, Ellis 11	—
at Dartmouth	Ellis 23, Robinson 12	—
vs Arkansas	Robinson 15, Kovalenko 14, Harris 10	—
W. Michigan	Ellis 32, Lam 15	—
Providence	Robinson 16, Ellis 12	Lam 12
Rutgers	Ellis 15, Robinson 13	—
at West Virginia	Ellis 23, Fiedorowicz 13	—
DePaul	Ellis 16, Robinson 13	—
at Louisville	Ellis 23, Fiedorowicz	—
at USF	Ellis 30, Fiedorowicz, 11, Lam 10	—

Marquette Bench Scoring

	Starters	Bench	Bench Scoring
Loyola	54	28	Kovalenko 13, Thrower 9, Mellen 4, Lam 3
Wisconsin	48	19	Thrower 6, Lam 4, Mellen 4, McMorris 2, Monfre 2
at Oregon	43	13	Mellen 5, Lam 3, McMorris 3, Thrower 2
at Gonzaga	43	21	Fiedorowicz 9, Mellen 6, Weibel 6
William & Mary	41	38	Thrower 19, Monfre 9, Lam 6, Weibel 3, McMorris 1
at Green Bay	46	14	Lam 9, Monfre 5
at Kansas	32	23	McMorris 12, Thrower 6, Lam 2, Collins 1
Indiana State	53	30	Ellis 21, Mellen 5, Collins 2, Monfre 2
Northwestern	53	13	Monfre 6, Mellen 3, McMorris 2, Thrower 2
Ark.-Pine Bluff	59	24	Mellen 8, Weibel 6, Thrower 5, McMorris 3, Collins 2
at Dartmouth	64	11	Mellen 5, McMorris 2, Monfre 2, Collins 2
vs Arkansas	56	13	Mellen 6, Monfre 3, McMorris 2, Thrower 2
W. Michigan	68	10	Monfre 6, Thrower 4
Providence	39	33	Robinson 16, Weibel 6, Mellen 4, Monfre 3, McMorris 2, Collins 2
Rutgers	47	14	Mellen 6, Monfre 5, Thrower 2, McMorris 1
at West Virginia	44	19	Fiedorowicz 13, Mellen 4, McMorris 2
DePaul	46	19	McMorris 8, Thrower 7, Mellen 2, Fiedorowicz 2
at Louisville	48	21	Fiedorowicz 13, Thrower 5, McMorris 2, Mellen 1
at USF			

Marquette's Record When

Leading at half	8-3
Trailing at half	1-6
Tied at half	2-0
Scoring 70 or more points	7-0
Allowing 80 or more points	-
Holding opponents to 60 points or less	5-1
Holding opponents to 65 points or less	1-3
Holding opponents to 70 points or less	1-1
Shooting 50 percent or better	1-0
Opponents shoot 50 percent or better	-
Opponent shoots under 40 percent	6-2
MU's FG percent is higher than opp.	7-1
MU's FG percent is lower than opp.	4-7
MU's 3FG percent is higher than 40 percent	1-1
Opponent's 3FG percent is 40 percent or higher	5-3
MU shoots more FT than opponent	5-2
MU shoots fewer FT than opponent	5-5
MU shoots same FT as opponent	0-1
Out-rebounded opponent	6-2
Out-rebounded by opponent	4-5
Rebounds tied	1-1
Same or fewer turnovers as opp.	9-4
More turnovers than opponent	2-4
Overtime games	-
In games decided by 5 pts. or less	3-5
In games decided by 6-10	0-1
In games decided by 11-15	5-1
In games decided by 16 pts. or more	3-1
When Ranked in AP or Coaches Poll	-
vs Ranked Teams (AP or Coaches)	2-3
vs Teams with a RPI of 25 or better	0-4
vs Teams with a RPI of 26-50	1-1
vs Teams with a RPI of 50-100	3-1
vs Teams with a RPI of 100 or higher	7-2
When winning the opening tip	8-3
When scoring first	6-1
On Sundays	0-1
On Mondays	2-1
On Tuesdays	0-2
On Wednesdays	1-2
On Thursdays	0-1
On Fridays	1-1
On Saturdays	7-0

Team Superlatives by Half

	First Half	Second Half
Points	43 Loyola (11/12)	45 at USF (1/26)
Fewest Pts. Allowed	15 Providence (1/5)	26 Wisconsin (11/17)
FG Percentage	56.3 Indiana State (12/15)	54.5 at USF (1/26)
Lowest FG Pct. Allowed	20.0 Providence (1/5)	25.0 at USF (1/26)
3-Point Percentage	50.0 Twice	57.1 at Dartmouth (12/29)
FT Made	13 Providence (1/5)	16 Wisconsin (11/17)
Rebounds	31 Providence (1/5)	28 Twice
Assists	13 Twice	11 William & Mary (11/26)
Blocks	3 Twice	4 Twice
Steals	11 Loyola (11/12)	10 at Gonzaga (11/23)

Individual Superlatives by Half

First Half		
Points	21 Krystal Ellis	Wisconsin (11/17)
FG Made	9 Krystal Ellis	Wisconsin (11/17)
3-Point Made	3 Krystal Ellis	Twice
FT Made	5 Kelly Lam	Providence (1/5)
Rebounds	9 Kelly Lam	Providence (1/5)
Assists	5 Angel Robinson	Indiana State (12/15)

Second Half		
Points	23 Krystal Ellis	at USF (1/26)
FG Made	10 Krystal Ellis	at USF (1/26)
3-Point Made	2 Three Players	Last time: at USF (1/26)
FT Made	8 Krystal Ellis	Wisconsin (11/17)
Rebounds	9 Svetlana Kovalenko	at Green Bay (12/01)
Assists	4 Two Players	Last Time: at USF (1/26)

High Marks

Double-figure scoring games	2007-08	Career
Krystal Ellis	15	61
Svetlana Kovalenko	6	21
Erin Monfre	1	5
Marissa Thrower	1	4
Kelly Lam	4	6
Janielle Harris	3	4
Jasmine Collins	-	-
Paige Fiedorowicz	4	4
Tatijana McMorris	1	1
Jocelyn Mellen	-	-
Angel Robinson	11	11
Courtney Weibel	-	-

20-point games	2007-08	Career
Krystal Ellis	8	24
Svetlana Kovalenko	1	1

30-point games	2007-08	Career
Krystal Ellis	4	5

Double-figure rebound games	2007-08	Career
Svetlana Kovalenko	5	7
Krystal Ellis	1	1
Kelly Lam	1	1
Jocelyn Mellen	1	1

Double-figure assist games	2007-08	Career
None		

Double-doubles	2007-08	Career
Svetlana Kovalenko	1	1
Krystal Ellis	1	1

Individual Season Records

	Starts	10+ points	10+ rebs.
Svetlana Kovalenko	19	3-4	3-2
Krystal Ellis	15	10-4	-
Kelly Lam	11	4-0	1-0
Erin Monfre	2	-	-
Marissa Thrower	2	-	-
Janielle Harris	19	2-1	-
Jasmine Collins	-	-	-
Paige Fiedorowicz	7	2-2	-
Tatijana McMorris	1	0-1	-
Jocelyn Mellen	1	-	1-0
Angel Robinson	18	7-4	-
Courtney Weibel	-	-	-

Individual Career Records

	Starts	10+ points	10+ rebs.
Svetlana Kovalenko	25	15-6	4-3
Krystal Ellis	74	48-15	-
Kelly Lam	12	5-1	-
Erin Monfre	25	5-1	-
Marissa Thrower	8	4-0	-
Janielle Harris	19	2-1	-
Jasmine Collins	-	-	-
Paige Fiedorowicz	7	2-2	-
Tatijana McMorris	1	0-1	-
Jocelyn Mellen	1	-	1-0
Angel Robinson	18	7-4	-
Courtney Weibel	-	-	-

Specialty Statistics

	Marquette	Opponents
Points in the Paint	588 30.9	449 23.6
Points off Turnovers	384 20.2	311 16.4
Second Chance Points	261 13.7	240 12.6
Fast Break Points	219 11.5	173 9.1
Bench Points	358 18.8	220 11.6

Specialty Stats Superlatives

	Marquette	Opponents
Points in the Paint	56 Indiana State	32 DePaul, UofL
Points off Turnovers	31 William & Mary	36 Louisville
Second Chance Points	23 Indiana State	26 USF
Fast Break Points	24 Twice	19 Loyola
Bench Points	38 William & Mary	29 Ark.-Pine Bluff

The Last Time

Team	Marquette	Opponent
100+ Points	102-99 vs. Memphis (03/11/95)	60-104 vs. Georgia (01/11/95)
90+ Points	92-59 vs. Providence (1/31/06)	87-91 OT at Pittsburgh (1/9/07)
Under 40 Points	33-60 vs. Notre Dame (12/22/01)	89-38 vs. Manhattan (12/21/06)
FG Pct. 60+	68.2 vs. Saint Louis (01/22/95)	None recorded
FG Pct. 50+	52.9 vs. Indiana State (3/17/07)	53.4 at Virginia (11/17/06)
Five Players, 10+ pts.	83-54 vs. Ark.-Pine Bluff (12/21/07)	64-77 at Wis.-Green Bay (12/04/04)

Team	Marquette Win	Marquette Loss
Ranked Opponent (AP)	65-56 vs #23 DePaul (1/19/08)	63-68 vs #14 West Virginia (1/16/08)
Overtime Game	69-63 vs. Iowa State (03/20/06)	87-91 OT at Pittsburgh (1/9/07)
Double Overtime	79-75 vs. Georgia State (12/07/02)	63-65 at UAB (01/18/04)
Triple Overtime	Never	Never
Home Opener	82-69 vs. Loyola (11/12/07)	50-68 vs. Iowa State (11/17/01)
Road Openers	54-46 at Evansville (11/28/05)	56-57 at Oregon (11/20/07)

Individual	Marquette	Opponent
40+ Points	42, Lisa Oldenburg	40, Danielle Viglione
	86-81 OT vs. Pacific (11/26/99)	86-98 vs. Texas (01/05/94)

30+ Points	30, Krystal Ellis	32, Megan Duffy
	79-66 at USF (1/26/08)	65-67 OT at Notre Dame (01/10/06)

2 Players, 20 + pts.	26, Christina Quaye; 21 Krystal Ellis	20 Laura Rudolphi; 20, Angela Phillips
	75-63 vs USF (2/24/07)	83-79 vs Indiana State (12/15/07)

2 Players, 10+ rebs.	13, Svetlana Kovalenko; 10, Krystal Ellis	14, Angel McCoughtry; 10, Candyce Bingham
	63-65 vs Northwestern (12/17/07)	69-79 at Louisville (1/23/08)

10+ assists	14, Carolyn Kieger	12, Micah Harvey
	66-80 vs. Mississippi (12/28/04)	69-79 at Cincinnati (02/05/05)

5+ Steals	5, Angel Robinson	7, Angel McCoughtry
	79-66 at USF (1/26/08)	69-79 at Louisville (1/23/08)

5+ Blocks	6, Danielle Kamm	8, Sandora Irvin
	54-60 vs. Charlotte (01/14/05)	47-56 at TCU (02/20/04)

Double Double	30 pts, 10 reb; Krystal Ellis	28 pts, 14 reb; Angel McCoughtry
	63-65 vs Northwestern (12/17/07)	69-79 at Louisville (1/23/08)

This season . . .

Largest halftime lead	28	Providence (Jan. 5)
Largest halftime deficit	14	at Kansas (Dec. 6)
Largest lead in a game	35	Providence (Jan. 5)
Largest deficit in a game	21	at Kansas (Dec. 6)
Largest winning margin	29	Providence (Jan. 5), Ark.-Pine Bluff (Dec. 21)
Largest losing margin	19	at Kansas (Dec. 6)
Largest deficit in a victory	9	#23/22 DePaul (Jan. 19)
Largest lead in a loss	11	Twice
Largest home crowd	4,327*	#25 Wisconsin (Nov. 17)
Largest road crowd	5,023	at Louisville (Jan. 23)
Largest neutral crowd	530	vs #RV/23 Arkansas
30-point games		Ellis 4
20-point games		Ellis 7, Kovalenko 1
10-rebound games		Kovalenko 5, Lam 1, Ellis 1, Mellen 1
Double-doubles		Kovalenko 1, Ellis 1
Games as leading scorer		Ellis 12, Kovalenko 2, Harris 1, Lam 1, Robinson 2, Thrower 1
Games as leading rebounder		Kovalenko 14, Mellen 2, Fiedorowicz 1, Harris 1, Lam 1
Games as assists leader		Robinson 9, Ellis 8, Monfre 1, Thrower 1, Harris 1
Foul outs		Lam 2, Robinson 2, Fiedorowicz 1
BIG EAST Player of the Week Selections		Ellis 1
BIG EAST Freshman of the Week Selections		Robinson 2
BIG EAST Honor Roll Selections		Ellis 3, Lam 1

2007-08 Season Superlatives

Marquette Highs

POINTS	83	Twice
FIELD GOALS MADE	36	Indiana State (12/15/07)
	31	William & Mary (11/26/07)
FIELD GOAL ATTEMPTS	75	Loyola (11/12/07)
	72	vs. Arkansas (12/30/07)
FIELD GOAL PERCENTAGE	52.9 (36-68)	Indiana State (12/15/07)
3 PT FIELD GOALS MADE	7	Twice
3 PT FG ATTEMPTS	23	Loyola (11/12/07)
3 PT FG PERCENTAGE	.467 (7-15)	vs Western Michigan (1/2/08)
FREE THROWS MADE	20	Wisconsin (11/17/07)
FREE THROW ATTEMPTS	26	Three Times
FREE THROW PERCENTAGE	92.9 (13-14)	vs. Arkansas (12/30/07)
REBOUNDS	53	at Green Bay (12/1/07)
	51	Providence (1/5/08)
ASSISTS	24	William & Mary (11/26/07)
STEALS	18	Wisconsin (11/17/07)
BLOCKED SHOTS	6	Twice
TURNOVERS	30	at Gonzaga (11/23/07)
FOULS	26	at Oregon (11/20/07)
	23	at Gonzaga (11/23/07)

Marquette Lows

POINTS	55	at Kansas (12/06/07)
FIELD GOALS MADE	20	Three Times
FIELD GOAL ATTEMPTS	55	at Oregon (11/20/07)
FIELD GOAL PERCENTAGE	32.8 (21-64)	Wisconsin (11/17/07)
3 PT FIELD GOALS MADE	2	Twice
3 PT FG ATTEMPTS	9	Twice
3 PT FG PERCENTAGE	11.8 (2-17)	vs. Arkansas (12/30/07)
FREE THROWS MADE	7	Indiana State (12/15/07)
FREE THROW ATTEMPTS	13	at Dartmouth (12/29/07)
FREE THROW PERCENTAGE	44.4 (8-18)	at Gonzaga (11/23/07)
REBOUNDS	28	at Kansas (12/06/07)
ASSISTS	9	Three Times
STEALS	7	at Louisville (1/23/08)
BLOCKED SHOTS	1	Ark.-Pine Bluff (12/21/07)
TURNOVERS	13	Wisconsin (11/17/07)
FOULS	13	Providence (1/5/08)

Opponent Highs

POINTS	79	Twice
FIELD GOALS MADE	28	at Gonzaga (11/23/07)
	26	Rutgers (1/8/08)
FIELD GOAL ATTEMPTS	67	Providence (1/5/08)
FIELD GOAL PERCENTAGE	48.9 (23-47)	at Kansas (12/06/07)
3 PT FIELD GOALS MADE	9	Twice
3 PT FG ATTEMPTS	23	at USF (1/26/08)
3 PT FG PERCENTAGE	58.3 (7-12)	at Dartmouth (12/29/07)
FREE THROWS MADE	26	at Kansas (12/06/07)
FREE THROW ATTEMPTS	33	at Kansas (12/06/07)
FREE THROW PERCENTAGE	81.8 (18-22)	Ark.-Pine Bluff (12/21/07)
REBOUNDS	48	Wisconsin (11/17/07)
ASSISTS	18	Northwestern (12/17/07)
STEALS	14	Twice
BLOCKED SHOTS	6	vs. Arkansas (12/30/07)
TURNOVERS	31	Loyola (11/12/07)
FOULS	22	Wisconsin (11/17/07)

Opponent Lows

POINTS	43	Providence (1/5/08)
FIELD GOALS MADE	15	Ark.-Pine Bluff (12/21/07)
FIELD GOAL ATTEMPTS	42	at Oregon (11/20/07)
FIELD GOAL PERCENTAGE	25.4 (17-67)	Providence (1/5/08)
3 PT FIELD GOALS MADE	1	at USF (1/26/08)
3 PT FG ATTEMPTS	8	Wisconsin (11/17/07)
3 PT FG PERCENTAGE	6.3 (1-16)	DePaul (1/23/08)
FREE THROWS MADE	4	at Green Bay (12/1/07)
FREE THROW ATTEMPTS	7	Providence (1/5/08)
FREE THROW PERCENTAGE	50.0 (9-18)	Wisconsin (11/17/07)
REBOUNDS	25	Loyola (11/12/07)
ASSISTS	6	Three Times
STEALS	3	DePaul (1/23/08)
BLOCKED SHOTS	1	Three Times
TURNOVERS	13	Northwestern (12/17/07)
FOULS	14	vs. Arkansas (12/30/07)

Marquette — Individual Game Highs

POINTS	32	Krystal Ellis vs Western Michigan (1/2/08)
	31	Krystal Ellis vs Wisconsin (11/17/07)
	30	Krystal Ellis, Twice
FIELD GOALS MADE	13	Krystal Ellis at USF (1/26/08)
	12	Krystal Ellis vs Western Michigan (1/2/08)
	10	Krystal Ellis vs Wisconsin (11/17/07)
FIELD GOAL ATT	26	Krystal Ellis vs Northwestern (12/17/07)
	20	Krystal Ellis Three Times
FG PCT (min 5 made)	87.5 (7-8)	Kelly Lam vs Indiana State (12/15/07)
	60.0 (9-15)	Svetlana Kovalenko at Oregon (11/20/07)
3 PT FG MADE	5	Krystal Ellis vs Western Michigan (1/2/08)
	4	Two Players, Three Times
	3	Krystal Ellis, Three Times
3 PT FG ATTEMPTS	10	Krystal Ellis, Three Times
3-PT FG PCT (min 2 made)	100.0 (2-2)	Tatiana McMorris at Kansas (12/06/07)
FREE THROWS MADE	8	Krystal Ellis vs Wisconsin (11/17/07)
	7	Three Players
FREE THROW ATT	11	Krystal Ellis vs Wisconsin (11/17/07)
	10	Kelly Lam vs Providence (1/5/08)
FT PCT (min 3 made)	100.0 (6-6)	Angel Robinson at Dartmouth (12/29/07)
REBOUNDS	13	Svetlana Kovalenko vs Northwestern (12/17/07)
	12	Two Players
	9	Paige Fiedorowicz vs Loyola (11/12/07)
ASSISTS	8	Angel Robinson vs William & Mary (11/26/07)
	6	Two players three times
STEALS	7	Angel Robinson at Gonzaga (11/23/07)
	5	Robinson three times; Kovalenko, once
BLOCKED SHOTS	4	Jocelyn Mellen at Oregon (11/20/07)
TURNOVERS	6	Svetlana Kovalenko at Gonzaga (11/23/07)
FOULS	5	Five Times

Opponent — Individual Game Highs

POINTS	29	Danielle McCray at Kansas (12/06/07)
	28	Angel McCoughtry at Louisville (1/23/08)
	25	Trinity Hull vs Providence (1/5/08)
	23	Kyra Kaylor vs William & Mary (11/26/07)
	21	Two Players
FIELD GOALS MADE	9	Two Players
	8	Two Players
FIELD GOAL ATT	20	Allie Quigley vs DePaul (1/19/08)
	18	Four Players
FG PCT (min 5 made)	75.0 (608)	Natasha Williams vs DePaul (1/23/08)
3 PT FG MADE	5	Maggie McCloskey vs Loyola (11/12/07)
	4	Three Players
3 PT FG ATTEMPTS	9	Two Players
3-PT FG PCT (min 2 made)	100.0 (3-3)	Three Players
FREE THROWS MADE	13	Angel McCoughtry at Louisville (1/23/08)
	12	Danielle McCray at Kansas (12/06/07)
FREE THROW ATT	14	Two Players
	10	Four Players
FT PCT (min 3 made)	100.0 (8-8)	Sade Morris at Kansas (12/06/07)
REBOUNDS	16	Two Players
ASSISTS	8	Twice
STEALS	7	Twice
BLOCKED SHOTS	2	14 Players
TURNOVERS	8	Tiera Delahoussaye vs W. Michigan (1/2/08)
	7	Six Players
FOULS	5	Eight Players

Career Records Update

All-Time Leading Scorers

Name	Points	Years
1. Abbie Willenborg	1,818	1997-00
2. Julie Sievers	1,759	1980-83
3. Kristen Maskala	1,745	1992-94
Krystal Ellis	1,273	2005-

All-Time Leading Rebounders

Name	Rebounds	Years
1. Abbie Willenborg	1,167	1997-00
2. Julie Sievers	1,151	1980-83
3. Christine Kennedy	1,089	1992-95

Scoring Average

Name	Years	Gm.	Avg.
1. Kristen Maskala	1992-94	89	19.6
2. Kathy Andrykowski	1977-80	69	19.0
3. Julie Sievers	1980-83	105	16.8

Field Goals Made

Name	Years	FGs
1. Julie Sievers	1980-83	721
2. Abbie Willenborg	1997-00	677
3. Kristen Maskala	1992-94	649

Field Goal Percentage (Min. 400 Attempts)

Name	Years		Pct.
1. Lisa Oldenburg	1997-00	638-1,182	54.0
2. Rachel Klug	1999-03	342-634	53.9
3. Heidi Ach	1988-91	569-1,068	53.3

Three-Point Field Goals Made

Name	Years	3FGM
1. Lori Goerlitz	1992-95	223
2. Kristi Johnson	1999-02	162
3. Kelly Schwerman	2000-04	161
Krystal Ellis	2005-	147

Three-Point Field Goals Attempted*

Name	Years	3FGA
1. Lori Goerlitz	1992-95	662
2. Courtney Romeiser	1990-93	558
3. Kristen Maskala	1992-94	476
Krystal Ellis	2005-	398

Three-Point FG Percentage (Min. 50 Attempts)

Name	Years		Pct.
1. Kristi Johnson	1998-02	162-413	39.2
2. Anita Godlewski	1988-91	26-64	39.1
3. Lesley Juedes	2001-05	81-217	37.3
Krystal Ellis	2005-	147-398	36.9

Free Throws Made

Name	Years	FTM
1. Abbie Willenborg	1997-00	435
2. Clare Barnard	1994-97	410
3. Christina Quay	2003-07	408

Free Throws Attempted

Name	Years	FTA
1. Abbie Willenborg	1997-00	635
2. Clare Barnard	1994-97	579
3. Christina Quay	2003-07	566

Free Throw Percentage (Min. 175 Attempts)

Name	Years		Pct.
1. Kelly Schwerman	2000-04	191-229	83.1
2. Beth Ayers	1984-87	202-249	81.1
3. Kristin Maskala	1992-94	287-358	80.2
Krystal Ellis	2005-	262-319	82.1

Rebounding Average

Name	Years	Reb.	Avg.
1. Kathy Andrykowski	1977-80	943	13.7
2. Julie Sievers	1980-83	1,151	11.0
3. Abbie Willenborg	1997-00	1,167	9.9

Assists

Name	Years	Assists
1. Carolyn Kieger	2002-06	694
2. Joan Pitrof	1987-90	689
3. Lori Goerlitz	1992-95	566

Steals

Name	Years	Steals
1. Courtney Romeiser	1990-93	287
2. Tammy Shain	1989-92	266
3. Beth Ayers	1984-87	239
Krystal Ellis	2005-	172

Blocks

Name	Years	Blocks
1. Kerri Christianson	1986-89	170
2. Lisa Oldenburg	1997-00	160
3. Christine Kennedy	1992-95	157

Season Records Update

Points

Name	Season	Points
1. Kristen Maskala	1991-92	635
2. Krystal Ellis	2006-07	593
3. Julie Sievers	1981-82	582
4. Kristen Maskala	1993-94	567
5. Kerri Reaves	1994-95	546

Scoring Average

Name	Season	Avg.
1. Kristen Maskala	1991-92	21.9
2. Julie Sievers	1981-82	20.7
3. Kathy Andrykowski	1977-78	20.2
4. Kathy Andrykowski	1979-80	20.0
5. Kathy Andrykowski	1976-77	19.8

Field Goals Made

Name	Season	FGM
1. Kristen Maskala	1991-92	242
2. Julie Sievers	1981-82	213
3. Kathy Andrykowski	1979-80	210
4. Lisa Oldenburg	1997-98	205
5. Kristen Maskala	1993-94	204

Field Goal Percentage (Min. 100 Attempts)

Name	Season	FGM-FGA	Pct.
1. Heidi Ach	1987-88	129-223	57.8
2. Heidi Ach	1989-90	124-215	57.7
3. Lisa Oldenburg	1998-99	154-274	56.2
4. Lisa Oldenburg	1999-00	183-327	56.0
5. Rachel Klug	2001-02	145-258	56.2

Three-Point Field Goals Made

Name	Season	3PM
1. Lori Goerlitz	1994-95	91
2. Kelly Schwerman	2003-04	70
3. Kristen Maskala	1991-92	69
4. Lori Goerlitz	1993-94	68
5. Krystal Ellis	2006-07	65

Three-Point Field Goals Attempted

Name	Season	3PA
1. Lori Goerlitz	1994-95	274
2. Lori Goerlitz	1993-94	191
3. Krystal Ellis	2006-07	183
4. Courtney Romeiser	1992-93	171
Kristen Maskala	1991-92	171

Three-Point Field Goals Pct. (Min. 50 Attempts)

Name	Season	3PM-A	Pct.
1. Kelly Schwerman	2002-03	56-131	42.7
2. Carolyn Kieger	2002-03	26-61	42.6
3. Lesley Juedes	2004-05	59-141	41.8
3. Kristen Maskala	1991-92	69-171	40.4
4. Anita Godlewski	1990-91	25-63	39.7

Free Throws Made

Name	Season	FTM
1. Kerri Reaves	1994-95	167
2. Clare Barnard	1996-97	153
3. Krystal Ellis	2006-07	150
4. Christina Quay	2006-07	130
5. Abbie Willenborg	1998-99	127
Clare Barnard	1995-96	127

Free Throw Percentage (Min. 75 Attempts)

Name	Season	FTM-FTA	Pct.
1. Kelly Schwerman	2003-04	71-81	87.7
2. Carolyn Kieger	2002-03	98-112	87.5
3. Krystal Ellis	2006-07	150-172	87.2
4. Kristen Maskala	1993-94	116-137	84.7
5. Beth Ayers	1985-86	69-82	84.1

Rebounds

Name	Season	Reb.
1. Kathy Andrykowski	1979-80	347
2. Julie Sievers	1980-81	325
3. Abbie Willenborg	1996-97	314
4. Christine Kennedy	1994-95	309
5. Abbie Willenborg	1997-98	297

Rebounding Average

Name	Season	Avg.
1. Kathy Andrykowski	1976-77	16.8
2. Kathy Andrykowski	1977-78	14.4
3. Kathy Andrykowski	1979-80	13.9
4. Julie Sievers	1980-81	12.0
5. Julie Sievers	1981-82	11.3
Mary Spellacy	1980-81	11.3

Assists

Name	Season	Assists
1. Lori Goerlitz	1994-95	222
2. Nicki Taggart	1997-98	215
3. Nicki Taggart	1996-97	206
4. Joan Pitrof	1987-88	199
5. Carolyn Kieger	2003-04	188

Steals

Name	Season	Steals
1. Courtney Romeiser	1991-92	93
2. Courtney Romeiser	1992-93	92
3. Kristen Maskala	1992-93	75
Kristen Maskala	1991-92	75
5. Krystal Ellis	2006-07	73

Blocks

Name	Season	Blocks
1. Christine Kennedy	1994-95	53
2. Christine Kennedy	1993-94	52
Kerri Christianson	1988-89	52
4. Kerri Christianson	1985-86	51
5. Lisa Oldenburg	1999-00	50

2007-08 Season Box Scores

Marquette 82, Loyola (ILL) 69

Game 1 • November 12, 2007

Al McGuire Center • Milwaukee, Wis.

MILWAUKEE — With five players in double figures, led by sophomore Janelle Harris with 13 points, the Marquette women's basketball team won its season opener and defeated Loyola (ILL) University, 82-69, Monday evening at the Al McGuire Center.

"We are pleased we got the 07-08 season started with a victory," said head coach Terri Mitchell. "You can always look at many things in the box score and say this is where we can get better. We played hard, and I think rebounding is an indication of playing hard. Overall, I very pleased, we just have to take the next step and finish those things."

Marquette went into the half-time intermission with a 14-point lead, 43-29, and never looked back as Loyola only got as close as 10 points for the remainder of the game.

For the game, Marquette limited Loyola's opportunities to 48 attempts from the field. However, Marquette shot 42.7 percent for the game (32-of-75), while the Ramblers hit 47.9 percent of their shots (23-of-48).

Along with Harris in double figures were senior Svetlana Kovalenko, and juniors Erin Monfre and Krystal Ellis each tallied 12 points, and freshman Angel Robinson - in her Marquette debut - registered 10 points for the Golden Eagles.

Harris finished her career night with 13 points on 6-of-8 shooting to go along with five rebounds, two assists and three steals.

Maggie McCloskey scored a game high 17 points and Keisha Collins added 15 points for Loyola.

After Marquette jumped out to a quick 7-2 lead, the Ramblers took advantage of nine missed shots by the Golden Eagles and went ahead 13-7 at 13:15 mark. Marquette turned it on shortly after, tied the game at 16 points apiece and then mounted an 13-1 run to go ahead 29-17.

Brittany Boeke hit a bucket to snap the Golden Eagles' run, but Monfre and Ellis each hit back-to-back three-pointers to put the score at 35-21 with 5:29 remaining in the first half.

The Golden Eagles maintained a double-digit lead for the rest of the half and went into the intermission with a 14-point advantage, 43-29.

Marquette took its largest lead of the game, 20 points (77-57), following a 14-6 Golden Eagle outburst over four minutes midway through the second frame.

Marquette 82, Loyola (ILL) 69

Loyola	FG-A	3P-A	FT-A	O-D-REB	PF	TP	A	TO	B	S	MIN
VanBOGAERT f	2-4	0-0	1-2	1-5-6	2	5	0	3	1	0	32
BOEKE f	2-2	0-0	5-6	1-4-5	5	9	1	4	0	0	24
COLLINS g	5-9	0-2	5-8	0-2-2	4	15	8	5	0	1	37
McCLOSKEY g	6-11	5-9	0-0	1-2-3	1	17	1	4	0	2	34
JURGENSEN g	0-2	0-0	1-2	0-0-1	1	1	1	3	0	0	12
THURMAN	1-1	0-0	0-0	0-0-0	2	2	0	1	0	0	4
HYLTON	1-6	1-4	0-0	0-3-3	3	3	0	2	0	0	17
MARSHALL	4-8	2-3	1-1	0-0-0	3	11	2	3	0	1	20
LUCAS	2-5	0-1	2-2	1-1-2	1	6	0	4	0	2	20
TEAM			3-0-3								2
Totals	23-48	8-19	15-21	4-21-25	22	69	13	31	1	6	200

Marquette	FG-A	3P-A	FT-A	O-D-REB	PF	TP	A	TO	B	S	MIN
KOVALENKO f	4-11	0-2	4-7	3-5-8	0	12	3	6	1	2	29
FIEDOROWICZ f	3-6	0-0	1-2	6-3-9	2	7	1	4	0	0	16
ROBINSON g	4-11	0-1	2-3	1-1-2	1	10	3	2	0	3	23
HARRIS g	6-8	1-1	0-0	2-3-5	1	13	2	1	0	3	24
ELLIS g	4-11	1-5	3-6	1-2-3	3	12	4	3	2	3	29
WEIBEL	0-2	0-2	0-0	0-0-0	1	0	1	0	0	0	4
MONFRE	4-8	4-7	0-0	3-2-5	1	12	2	3	0	1	21
LAM	1-6	0-0	1-4	4-1-5	3	3	1	1	0	1	13
MELLEN	2-4	0-1	0-0	3-1-4	2	4	1	1	0	0	14
McMORRIS	0-2	0-1	0-0	0-1-1	1	0	0	1	0	1	12
THROWER	4-6	1-3	0-0	1-1-2	3	9	1	2	1	3	15
TEAM			0-2-2								1
Totals	32-75	7-23	11-22	26-20-46	18	82	19	25	4	17	200

Officials: Barbara Jo Smith, Bob Entlerline, Jesse Dickerson

Score by Periods	1st	2nd	Total
LOYOLA	29	40	69
Marquette	43	39	82

Marquette 67, No. 25 Wisconsin 53

Game 2 • November 17, 2007

Bradley Center • Milwaukee, Wis.

MILWAUKEE - Led by a season-high 31 points from junior Krystal Ellis, the Marquette women's basketball team defeated No. 25 Wisconsin, 67-53, in front of a school record crowd of 4,327 Saturday afternoon at the Bradley Center.

For the game, the Golden Eagles shot 32.8 percent connecting on 21-of-64 attempts from the field. Ellis led all scorers with 31 points on 10 percent shooting (10-of-20), and added four assists and four steals while not committing a turnover. Twenty-five of Marquette's points came off turnovers as the Golden Eagles forced 29 Wisconsin miscues and grabbed 18 steals.

Wisconsin's Jolene Anderson led the Badgers with 21 points and 10 rebounds. Janese Banks registered 15 points for UW, while the Badgers collectively shot 38.2 percent for the game (21-of-55).

Marquette's "biggs" came up big again today on the glass. Senior Svetlana Kovalenko pulled down a season-high 11 boards, freshman Paige Fiedorowicz contributed seven rebounds to go along with her seven points, and junior Marissa Thrower added five rebounds.

The Golden Eagles went into the break ahead by 10 points, 37-27, led by Ellis who scored 21 of MU's points in the first half. Collectively, Marquette shot 48.3 percent in the first connecting on 14-of-29 attempts from the floor.

The first half featured five lead changes and a tie score four times. With the score tied at 16 points apiece, a jumper by junior Kelly Lam sparked a 6-1 mini run to help MU go ahead 22-17 with 6:52 left in the first.

Wisconsin came within one, but three consecutive 3-pointers - two from Ellis and one from sophomore Janelle Harris - gave Marquette a 10-point lead, 31-21, with 3:15 remaining in the first. Ellis and freshman Tatiyana McMorris combined for the Golden Eagles' final six points of the half as MU led 37-27.

The Badgers pushed in the second half but were only able to come within seven points, while Marquette maintained a double-digit lead for a majority of the second frame.

Following a 6-0 run to come within seven (55-48), Wisconsin crept late in the game with 2:29 remaining. Ellis grabbed a key steal in transition and dished it off to Thrower who made her shot and got the foul. Thrower nailed her free throw to finish the three-point play and help Marquette lead by 10, 58-48, with 1:18 left in the game.

For the rest of the game, Wisconsin was forced to foul and Ellis and Thrower made 10 of 11 from the charity stripe in the final minute to seal the win for the Golden Eagles.

Marquette 67, 25/RV)Wisconsin 53

Wisconsin	FG-A	3P-A	FT-A	O-D-REB	PF	TP	A	TO	B	S	MIN
Dunham f	1-4	0-1	0-0	0-4-4	5	2	1	1	1	0	24
Ward f	1-3	0-0	0-2	3-7-10	2	2	0	3	1	0	19
Banks g	5-12	0-1	4-6	1-2-3	2	14	1	3	0	2	29
D'Alie g	4-9	0-1	0-0	0-3-3	3	8	3	7	0	2	27
Anderson g	8-18	1-4	4-6	4-6-10	1	21	3	1	0	2	40
Gant	1-3	0-0	0-1	2-1-3	1	2	0	1	0	0	14
Karel	1-4	1-1	1-3	1-2-3	4	4	2	5	0	0	20
Zastrow	0-0	0-0	0-1-1	2	0	1	3	0	1	14	
Steinbauer	0-2	0-0	0-0	0-3-3	2	0	1	3	0	0	9
Hein	0-0	0-0	0-0	0-0-0	0	0	0	1	0	0	1
Gibson	0-0	0-0	0-0	0-0-0	0	0	0	1	0	0	3
TEAM				3-5-8							
Totals	21-55	2-8	9-18	14-34-48	22	53	12	29	2	7	200

Marquette	FG-A	3P-A	FT-A	O-D-REB	PF	TP	A	TO	B	S	MIN
KOVALENKO f	1-8	0-1	1-3	4-7-11	3	3	1	0	2	5	28
FIEDOROWICZ f	1-6	0-1	5-5	4-3-7	2	7	0	2	0	0	16
ROBINSON g	1-6	0-0	2-2	1-1-2	3	4	2	2	1	1	23
HARRIS g	1-6	1-2	0-0	1-1-2	0	3	0	1	0	0	2
ELLIS g	10-20	3-7	8-11	0-1-1	3	31	4	0	0	4	3
LAM	2-4	0-0	0-0	0-1-1	3	4	0	3	2	3	15
MELLEN	2-4	0-0	0-0	0-2-2	1	4	0	0	0	1	9
McMORRIS	1-2	0-0	0-0	0-0-0	0	2	1	0	0	2	10
WEIBEL	0-0	0-0	0-0	0-0-0	0	0	0	0	0	0	1
THROWER	1-4	0-1	4-5	1-4-5	2	6	2	2	1	0	20
MONFRE	1-4	1-4	0-0	0-1-1	1	3	3	2	0	2	24
TEAM				2-3-5							1
Totals	21-64	5-16	20-26	13-24-37	19	67	13	13	6	18	198

Officials: Dee Kantner, Cameron Inouye, Becky Blank

Score by Periods	1st	2nd	Total
No. 25 Wisconsin	27	26	53
Marquette	37	30	67

Oregon 57, Marquette 56

Game 3 • November 20, 2007

McArthur Court • Eugene, Ore.

Foul trouble doomed the Marquette women's basketball team as Oregon pulled off a come-from-behind victory, 57-56, Tuesday night at McArthur Court in Eugene, Ore. Senior Svetlana Kovalenko gave Marquette a career-high 20 points, while freshman Angel Robinson added 10 points for the Golden Eagles who suffer their first loss of the season and fall to 2-1 overall.

Junior guard Krystal Ellis did not play in Tuesday night's game against the Ducks due to a sprained right knee.

For the game, Marquette shot 36.4 percent from the field connecting on 20-of-55 attempts, while Oregon made 38.1 percent of its shots (16-of-42). The Ducks had three players in double figures led by Lilley Taylor with 17 points.

The Ducks opened the game with a long-range bucket 29 seconds into the game, but the Golden Eagles quickly took control and held Oregon scoreless for the next 10 minutes. While on its 14-0 outburst, Marquette forced 12 Oregon turnovers.

MU held onto its lead for the remainder of the first half, but the Ducks used a 13-7 run to close the first half and pull within three points (31-28) at the break.

Oregon surged ahead in the second half. With the score tied at 40-40, Taylor hit a long-range basket to go head by three, 43-40. The Ducks pushed their lead to eight points, 50-42, following a 7-2 run over the next five minutes.

Marquette fought back and junior Kelly Lam hit a free throw and Kovalenko scored a lay-up to help MU come within one, 52-51, with 3:55 remaining in the game. The two teams traded free throws, but Marquette still trailed by one, 55-54 with 2:23 remaining in the game.

The Golden Eagles took a one-point lead, 56-55, with 1:13 remaining in the game after Kovalenko grabbed her own rebound and tipped it back in. Oregon countered with a jumper by Lilley to give the lead back to the Ducks, 57-56, with 58 seconds left to play.

Monfre missed her shot on MU's final attempt as the Golden Eagles were unable to get the final possession and the Oregon came away the victor, 57-56.

Oregon 57, Marquette 56

Marquette	FG-A	3P-A	FT-A	O-D-REB	PF	TP	A	TO	B	S	MIN
HARRIS f	2-4	0-0	2-4	2-2-4	2	6	1	3	0	1	25
FIEDOROWICZ f	1-3	0-0	0-0	0-0-0	5	2	0	0	0	0	6
KOVALENKO c	9-15	1-3	1-2	3-2-5	2	20	1	2	1	2	33
ROBINSON g	3-6	0-0	4-4	2-2-4	4	10	0	2	0	2	16
MONFRE g	2-6	1-3	0-0	1-2-3	0	5	5	0	0	0	34
COLLINS	0-0	0-0	0-0	0-0-0	1	0	0	1	0	0	2
WEIBEL	0-0	0-0	0-0	0-0-0	0	0	0	0	0	0	4
LAM	0-4	0-0	3-4	2-1-3	5	3	3	0	2	18	
MELLEN	1-8	0-2	3-5	3-0-3	2	5	0	1	4	1	16
McMORRIS	1-5	0-0	1-2	0-3-3	1	3	0	1	0	0	25
THROWER	1-4	0-1	0-3	2-1-3	4	2	1	2	0	0	21
TEAM				1-3-4							
Totals	20-55	2-9	14-24	16-16-32	26	56	11	15	5	8	200

Oregon	FG-A	3P-A	FT-A	O-D-REB	PF	TP	A	TO	B	S	MIN
Chapdelaine f	2-3	2-2	4-4	2-4-6	4	10	2	2	0	1	30
Canepa f	4-8	0-0	8-10	1-4-5	5	16	1	3	1	0	27
Manou c	1-4	0-0	0-0	2-2-4	4	2	0	2	0	0	14
Lilley g	6-12	3-7	2-2	1-1-2	0	17	3	2	0	3	36
Nurse g	0-5	0-2	2-5	1-1-2	2	2	0	3	0	0	32
Cocks	2-5	1-1	0-0	2-1-3	0	5	0	1	0	0	30
Ironmonger	1-2	0-0	1-3	0-3-3	1	3	0	4	0	0	14
Kenyon	0-1	0-1	0-0	0-0-0	0	0	0	1	0	0	5
Jackson	0-2	0-0	2-2	0-2-2	4	2	1	1	0	3	12
TEAM				2-3-5							
Totals	16-42	6-13	19-26	11-21-32	20	57	7				

Gonzaga 77, Marquette 64

Game 4 • November 23, 2007

McCarthy Athletic Center • Spokane, Wash.

SPOKANE, Wash. - The Marquette women's basketball team couldn't relinquish an 11-point half-time deficit and suffered its second consecutive road loss at Gonzaga, 77-64, Friday evening at McCarthy Athletic Center. With the loss, the Golden Eagles fall to 2-2 on the season, while Gonzaga remains a perfect 4-0 overall.

Marquette played its second straight game without the services of junior Krystal Ellis who sat out with a sprained knee.

Senior Svetlana Kovalenko and freshman Angel Robinson led the Golden Eagles each scoring in double figures. Kovalenko notched her first double double of her career with 14 points and 10 rebounds, while Robinson gave Marquette, 12 points, seven steals and five assists.

Collectively, Marquette made 35 of its 28 shots from the floor (43.1 percent), but made only eight of its 18 attempts from the charity stripe.

Five players with double-digit point totals paced Gonzaga. Heather Bowman led the Bulldogs' effort with 17 points, while Janelle Bekkering scored 15, and Rachel Kane, Maria Hassett and Courtney Vandersloot each had 10 points. For the game, Gonzaga shot 47.5 percent, connecting on 28 shots from the floor. The Bulldogs made 17 of its 21 attempts from the free-throw line, including five in the final minute of the game.

With Marquette leading by one point, 27-26, after a quick five-point outburst with 5:31 left in the first half, Gonzaga went on a 16-4 run to go into the intermission up by nine points, 42-31.

Kovalenko scored the first bucket of the second half to help MU come within nine points, 42-33, but Gonzaga scored six straight points to give the Bulldogs a 15-point cushion (48-33) just over three minutes into the second frame.

Gonzaga would keep its double-figure lead for a majority of the second half as Marquette could only cut the deficit to seven points, 54-47, with 9:09 left to play following a 7-1 run.

An 8-4 Bulldog run to go ahead by 16 points with 2:41 left to play put the game out of reach for the Golden Eagles. The Bulldogs sealed the win converting five of six free throws in the final minute of the contest.

Gonzaga 77, Marquette 64

Marquette	FG-A	3P-A	FT-A	O-D-REB	PF	TP	A	TO	B	S	MIN
KOVALENKO f	6-7	0-0	2-4	4-6-10	4	14	1	8	0	2	25
THROWER f	2-8	0-1	2-4	2-3-5	1	6	3	4	0	1	24
ROBINSON g	5-11	2-3	0-0	2-3-5	4	12	5	7	1	7	33
MONFRE g	2-7	2-6	0-0	0-0-0	0	6	1	1	0	3	33
HARRIS g	2-3	0-1	1-3	0-3-3	3	5	1	3	0	2	19
WEIBEL	2-6	2-6	0-0	0-1-1	2	6	1	1	0	0	14
LAM	0-2	0-0	0-0	0-2-2	3	0	0	2	0	0	11
MELLEN	2-3	0-0	2-5	0-2-2	1	6	0	1	1	0	17
McMORRIS	0-4	0-1	0-0	1-0-1	1	0	1	2	0	0	11
FIEDOROWICZ	4-7	0-0	1-2	1-4-5	4	9	0	0	0	0	13
TEAM				1-0-1							1
Totals	25-58	6-18	8-18	11-24-35	23	64	13	30	2	15	200
Gonzaga	FG-A	3P-A	FT-A	O-D-REB	PF	TP	A	TO	B	S	MIN
BEKKERING f	6-12	1-3	2-2	0-6-6	3	15	0	7	0	3	28
BOWMAN f	7-14	0-0	3-3	1-7-8	2	17	1	1	1	2	30
KANE g	4-7	2-4	0-0	0-2-2	2	10	7	5	0	3	33
ELLIOTT g	2-6	1-1	2-2	1-0-1	3	7	1	2	0	1	29
BJORKLUND g	2-3	0-0	0-0	1-5-6	4	2	3	0	2	2	25
HASSETT	3-6	0-0	4-4	2-3-5	2	10	0	1	1	0	19
VANDERSLOOT	2-6	0-1	6-10	0-2-2	1	10	4	4	0	2	23
SHIVES	2-3	0-1	0-0	0-0-0	2	4	1	0	0	1	10
RAAP	0-2	0-0	0-0	0-0-0	0	0	0	0	0	0	3
TEAM				3-3-6							
Totals	28-59	4-10	17-21	8-28-36	15	77	16	23	2	14	200

Officials: Connie Perkins, Bart Baldwin, Brad Schmidt

Score by Periods	1st	2nd	Total
Marquette	31	33	64
Gonzaga	42	35	77

Marquette 79, William & Mary 61

Game 5 • November 26, 2007

Al McGuire Center • Milwaukee, Wis.

MILWAUKEE - Led by junior Marissa Thrower and freshman Paige Fiedorowicz, the Marquette women's basketball team wore down William & Mary and earned a 79-61 victory on Monday night at the Al McGuire Center. Thrower and Fiedorowicz each notched career-highs, totaling 19 and 17 points, respectively.

With the win, the Golden Eagles improve to 3-2 overall.

MU jumped out to an 8-0 lead in the opening minutes of the game, while holding William & Mary scoreless until the 16:38 mark. The Golden Eagles increased their lead on a 12-0 run, taking the score to 20-3, with 13:40 remaining in the half.

With 4:23 remaining in the first, Marquette held on to a 35-18 lead, but saw it cut in half as the Tribe went on an 11-2 run in the final minutes of the first half. The Golden Eagles would go into the locker room with a 37-29 advantage.

Fiedorowicz was a perfect 5-of-5 from the field, posting 10 points in the first half, while junior Erin Monfre tallied eight points in the first, including hitting 2-of-4 from long range. As a team, the Golden Eagles shot 48.5 percent (16-33).

The teams opened the second half evenly, each connecting for nine points, with the Golden Eagles in front, 46-38 with 15:42 remaining. Marquette pushed its lead back to 10 points, up 61-51 with 6:07 remaining following a lay-up from senior Svetlana Kovalenko. The Golden Eagles kept increasing their advantage, and went ahead 68-53 thanks to consecutive jumpers from Thrower. MU would finish the game on an 11-7 run to earn the 79-61 win.

For the game, the Golden Eagles shot 43.7 percent from the field (31-71).

Freshman Angel Robinson was the third MU player in double figures, with 10 points. She also dished out a career-high eight assists and collected five steals.

Marquette dominated the boards, out rebounding the Tribe 46-28, led by Kovalenko's 11 and Fiedorowicz's six rebounds. The Golden Eagles' bench production was significant, tallying 38 points, while William & Mary's bench players were held to just 10.

Marquette 79, William & Mary 61

William & Mary	FG-A	3P-A	FT-A	O-D-REB	PF	TP	A	TO	B	S	MIN
Benson f	4-11	0-0	2-3	3-1-4	5	10	0	5	1	2	26
Kaylor f	6-10	3-5	8-9	1-6-7	3	23	2	4	0	0	36
Kell g	2-6	2-4	0-0	0-2-2	1	6	2	4	0	3	32
Oblinger g	0-2	0-2	0-0	0-1-1	0	0	0	6	0	0	15
James g	5-12	2-4	0-0	3-3-6	1	12	2	6	0	3	36
Barton, g	1-3	1-2	1-2	0-0-0	1	4	0	0	0	0	13
Portell	1-2	1-2	1-2	0-1-1	0	4	0	0	0	1	20
Moller	0-0	0-0	0-1-1	0	1	0	2	0	0	0	7
Aadland	1-4	0-0	0-0	0-3-3	3	2	1	1	0	0	15
TEAM				2-1-3							
Totals	20-50	9-19	12-16	9-19-28	15	61	9	26	1	9	199
Marquette	FG-A	3P-A	FT-A	O-D-REB	PF	TP	A	TO	B	S	MIN
KOVALENKO f	3-11	0-1	2-2	6-5-11	2	8	5	3	0	4	29
MELLEN f	0-1	0-0	2-2	2-0-2	2	2	2	1	0	1	13
FIEDOROWICZ f	8-11	0-0	1-4	4-2-6	3	17	0	2	0	0	26
ROBINSON g	4-7	0-1	2-4	2-1-3	2	10	8	5	0	5	31
HARRIS g	2-5	0-1	0-0	1-2-3	1	4	1	1	0	3	25
LAM	3-6	0-0	0-1	2-2-4	3	6	0	0	1	1	14
McMORRIS	0-4	0-2	1-2	2-2-4	0	1	2	1	1	1	13
WEIBEL	1-4	1-4	0-0	0-0-0	1	3	1	0	0	0	9
THROWER	7-14	0-0	5-6	3-2-5	3	19	2	2	0	1	18
MONFRE	3-8	2-6	1-3	0-1-1	0	9	3	1	0	0	22
TEAM				2-5-7							1
Totals	31-71	3-15	14-24	24-22-46	17	79	24	17	2	16	201

Officials: Bryan Brunette, Jerry Gibbons, Becky Blank

Score by Periods	1st	2nd	Total
William & Mary	29	32	61
Marquette	37	42	79

Marquette 60, Green Bay 48

Game 6 • December 1, 2007

Kress Center • Green Bay, Wis.

GREEN BAY, Wis. - In her first game back since returning from injury, junior Krystal Ellis scored 21 points to lead the Marquette women's basketball team to a 60-48 victory over Green Bay Saturday afternoon at Kress Center.

With the win, the Golden Eagles record their first road win of the season, snap Green Bay's 17-game home court win streak, and improve to 4-2 overall.

Marquette went into the locker room with 23-17 lead at half-time. MU held Green Bay with out a point for over five minutes, while the Golden Eagles scored six unanswered points and lead 21-13, with 2:45 left in the first.

After the Golden Eagles scored the first bucket of the second half, Green Bay responded a 7-0 run to come within one point, 25-24, with 17:06 left in the game. However, Ellis scored on back-to-back possessions to push MU's lead to three points, 29-26, with 15:58 remaining.

With Marquette up by one, 36-33, Green Bay nailed consecutive 3-pointers to put the lead in its favor, 39-36, with just over 10 minutes remaining in the game.

Marquette rallied and senior Svetlana Kovalenko scored four points over 1:30 to help MU regain its lead. For the remainder of the game, Green Bay would only come as close as two points, while the Golden Eagles out-scored the Phoenix, 15-5, over the final four minutes. Eight of MU's final 15 points were from the charity stripe.

For the game, Marquette shot 36.2 percent from the floor, connecting on 21-of-58 attempts. The Golden Eagles dominated the glass out-rebounding Green Bay, 53-32. Marquette tallied 17 offensive rebounds and scored 14 second-chance points.

Marquette 60, Green Bay 48

Marquette	FG-A	3P-A	FT-A	O-D-REB	PF	TP	A	TO	B	S	MIN
KOVALENKO f	3-7	0-1	2-2	4-8-12	2	8	0	6	1	2	29
FIEDOROWICZ f	4-8	0-0	0-0	1-4-5	1	8	1	1	2	0	22
ROBINSON g	1-4	0-0	0-0	1-3-4	1	2	0	5	0	1	18
HARRIS g	3-6	1-1	0-0	0-4-4	2	7	0	4	0	3	23
ELLIS g	6-20	2-8	7-8	2-5-7	3	21	5	5	0	2	32
WEIBEL	0-0	0-0	0-0	0-0-0	0	0	0	0	0	0	0+
MONFRE	1-4	1-3	2-2	1-1-2	2	5	3	1	0	2	24
LAM	3-6	0-0	3-4	2-5-7	3	9	0	1	1	0	25
MELLEN	0-1	0-0	0-0	1-1-2	0	0	0	0	0	0	4
McMORRIS	0-0	0-0	0-0	0-0-0	1	0	0	0	0	0	2
THROWER	0-2	0-1	0-0	0-4	4-0	0	1	1	0	1	21
TEAM				5-1-6							
Totals	21-58	4-14	14-16	17-36-53	15	60	10	24	4	11	200

Green Bay	FG-A	3P-A	FT-A	O-D-REB	PF	TP	A	TO	B	S	MIN
TEMPLEIN f	2-11	0-3	0-0	2-4-6	2	4	2	3	1	3	35
GLOVER c	7-12	0-0	0-0	4-3-7	3	14	2	2	1	2	30
HARTY g	2-12	1-4	2-6	1-0-1	4	7	1	3	0	4	34
GROH g	5-16	2-5	2-2	0-3-3	1	14	2	3	0	3	38
PORATH g	2-9	1-5	0-0	1-6-7	5	5	1	1	0	0	33
HOEVISSCH	2-4	0-0	0-1	1-1-2	1	4	3	2	0	0	14
GOLDEN	0-0	0-0	0-0	0-0-0	0	0	0	0	0	0	2
TETSCHLAG	0-1	0-0	0-0	1-2-3	0	0	0	1	0	0	14
TEAM				2-1-3							
Totals	20-65	4-17	4-9	12-20-32	16	48	11	15	2	12	200

Officials: Jerry Gibbons, Scott Doberstein, Rod Creech

Score by Periods	1st	2nd	Total
Marquette	23	37	60
Green Bay	17	31	48

Kansas 74, Marquette 55

Game 7 • December 6, 2007

Allen Fieldhouse • Lawrence, Kan.

LAWRENCE, Kan. - The Marquette women's basketball team couldn't erase an early 10-point deficit in the opening minutes and fell, 74-55, at Kansas Thursday night at Allen Fieldhouse. With the loss, the Golden Eagles drop to 4-3 overall, while the Jayhawks improve to 6-1.

Kansas' Danielle McCray led all scorers with 29 points and 13 rebounds. Junior Krystal Ellis led Marquette with a team-high 18 points and freshman Tatiyana McMorris chipped in 12.

The Jayhawks jumped out to a quick 10-0 lead in the first four minutes and never looked back as the Golden Eagles would only come as close as nine points for the rest of the game.

Ellis scored MU's first basket of the game with 14:39 left in the game. From there, the Kansas mounted an 8-0 run to go ahead 18-2. Another 12 points by the Jayhawks over the next five minutes gave Kansas its largest lead of the first half, 19 points (30-11) with four minutes to go in the first.

A 3-pointer by freshman Tatiyana McMorris sparked MU as it took a mini 9-2 run to come within 12 points (30-18), but Kansas scored four more points to close out the first half and go in the locker room with a 14-point lead, 36-22.

The Jayhawks came out of the intermission and kept on their attack as they outscored the Golden Eagles, 38-33, in the second half. Twenty of those points came at the charity stripe.

Ellis scored on back-to-back possessions, but was called for her fourth foul and forced to the bench with 10:53 left in the game.

The Jayhawks pushed their advantage to 20 points (56-36) with 8:38 left to play and took their largest lead of the game, 21 points, 74-53, with 2:07 remaining.

For the game, the Golden Eagles shot 33.3 percent connecting on 20-of-60 attempts from the floor, while Kansas made 48.9 percent of its field goals. Kansas out-rebounded MU, 43-28.

Ellis and Marissa Thrower combined to score half of Marquette's points in the first frame. Kansas was hot from the floor in the first connecting on 51.7 percent of its attempts while holding the Golden Eagles to a meager 32.3 percent. On the glass, KU dominated 24-12.

Kansas 74, Marquette 55

Marquette	FG-A	3P-A	FT-A	O-D-REB	PF	TP	A	TO	B	S	MIN
KOVALENKO	f 2-4	0-0	0-0	2-13	2	4	1	0	1	3	22
FIEDOROWICZ	f 2-7	0-0	1-2	4-3-7	4	5	0	2	0	2	19
ROBINSON	g 1-7	0-1	0-0	0-2-2	5	2	6	2	3	3	27
HARRIS	g 1-2	0-0	1-1	0-0-0	2	3	0	3	0	2	19
ELLIS	g 8-15	1-4	1-2	0-1-1	4	18	0	3	0	0	28
COLLINS	0-2	0-0	1-1	0-0-1	1	1	0	0	1	0	6
WEIBEL	0-2	0-2	0-0	0-0-0	0	0	0	1	0	0	6
MONFRE	0-2	0-1	0-0	0-0-1	0	0	0	3	0	0	11
LAM	1-2	0-0	0-0	0-2-2	0	2	1	0	0	1	11
MELLEN	0-3	0-0	2-4	1-0-1	0	2	0	2	0	0	8
McMORRIS	4-5	2-2	2-2	1-1-2	4	12	1	0	0	2	18
THROWER	1-9	0-2	4-6	0-1-1	1	6	0	3	0	3	25
TEAM				4-4-8							
Totals	20-60	3-12	12-18	13-15-28	24	55	9	19	5	16	200
Kansas	FG-A	3P-A	FT-A	O-D-REB	PF	TP	A	TO	B	S	MIN
McIntosh	f 2-4	0-0	0-2	2-6-8	3	4	2	3	1	4	38
Weddington	f 0-0	0-0	0-0	0-1-1	0	0	0	0	0	0	9
Catic	g 3-4	0-1	0-0	0-5-5	1	6	5	4	0	1	33
McCray	g 8-18	1-4	12-14	3-10-13	2	29	2	7	0	2	32
Morris	g 5-8	0-1	8-8	3-0-3	2	18	1	3	0	1	28
Jacobs	0-1	0-0	0-0	0-2-2	1	0	0	2	0	0	9
Kohn	0-4	0-3	0-0	0-3-3	0	0	1	2	2	0	18
Weldon	0-0	0-0	0-0	0-0-0	0	0	0	1	0	0	1
Boyd	0-0	0-0	0-0	0-0-0	0	0	0	0	0	0	1
Boogaardn	3-4	0-0	6-9	2-2-4	3	12	1	1	0	0	16
Smith	2-4	1-3	0-0	1-1-2	3	5	0	1	0	0	15
TEAM				2-0-2							
Totals	23-47	2-12	26-33	13-30-43	15	74	12	24	3	8	199

Officials: Lisa Mattingly (R), June Courteau (U1), Greg Small (U2)

Score by Periods	1st	2nd	Total
Marquette	22	33	55
Kansas	36	38	74

Marquette 83, Indiana State 79

Game 8 • December 15, 2007

Al McGuire Center • Milwaukee, Wis.

MILWAUKEE - The Marquette women's basketball team improved to 5-3 on the season with an 83-79 victory over Indiana State on Saturday at the Al McGuire Center.

Junior Krystal Ellis led four Golden Eagles with double figures, posting 21 points. Fellow classmate Kelly Lam notched a career-high 17 points connecting on 7-of-8 from the field, while freshman Angel Robinson also tallied a career-high with 13 points and dished out six assists. Senior Svetlana Kovalenko rounded out the quartet in double digits as she posted 12 points, 10 of those in the first half.

MU jumped out to a 6-2 lead in the opening minutes of the game and increased to 10-4 with 16:20 remaining in the half. Indiana State sank a trey to pull within three points, but the Golden Eagles went on to a 10-3 run over the next four minutes to push ahead, 20-10.

The Sycamores used a 10-4 run to creep within four, trailing 24-20, but jumpers by sophomore Janelle Harris and Ellis pushed MU's lead to 28-20.

With 1:38 remaining in the half, the Golden Eagles owned a 40-32 lead, but saw Indiana State score four unanswered as the half closed with a 40-36 Marquette advantage.

The second half opened with the Sycamores mounting an 11-8 run with 14:30 remaining. A ISU bucket tied the game at 49 apiece, and the Sycamores took a 53-51 lead following another basket in the paint.

Trailing 55-53, Kovalenko finished a three-point play to knot the game at 55 when she made the basket and drew the foul. Marquette took a 58-57 lead on a free throw by Ellis, after Indiana State was called for a technical foul with 10:03 left in the game.

Ellis increased MU's lead to 60-57 as she ran down the court for a lay-up followed by Lam sinking a basket to go up 62-57. After a turnover from the Sycamores, Robinson hit a lay-up to complete a 7-0 MU run over the next two minutes.

With 3:33 remaining in the game, Robinson found Ellis underneath, to give the Golden Eagles a 76-70 advantage, forcing Indiana State to call a timeout. Ellis sank a trey to take the score to 79-74, followed by grabbing her own rebound and score the second-chance point.

In the final seconds, MU grabbed a key offensive rebound with an 81-79 lead as the Sycamores fouled to send Ellis to the line. She calmly sank a pair of free throws with 9.8 seconds in the game. MU held off the Sycamores with an 83-79 victory.

Marquette finished the game shooting 52.9 percent (36-68). They dominated in the post, scoring 56 points in the paint, while holding the Sycamores to just 22. MU had significant bench production scoring 30, while Indiana State bench produced just 19 points.

Marquette 83, Indiana State 79

Indiana State	FG-A	3P-A	FT-A	O-D-REB	PF	TP	A	TO	B	S	MIN
Olsthoorn	c 3-4	0-0	4-4	0-2-2	2	10	0	3	0	2	21
Rudolphi	c 6-13	0-0	8-10	1-3-4	1	20	2	3	2	0	26
Phillips	g 6-13	4-9	4-6	0-2-2	1	20	5	2	0	0	35
Bankhead	g 1-4	1-1	4-4	3-2-5	3	7	4	2	0	1	29
Luna	g 1-10	1-6	0-0	1-1-2	2	3	1	2	0	1	26
Phillips	g 3-4	3-3	0-0	0-3-3	4	9	2	3	0	0	23
Seyfred	0-0	0-0	0-0	0-0-0	1	0	0	0	0	0	1
Paul	0-1	0-1	0-0	0-0-0	0	0	1	1	0	0	5
Cooley	1-2	0-0	0-0	0-1-1	0	2	0	0	0	0	9
Schilli	2-2	0-0	2-4	1-1-2	1	6	0	1	0	1	10
Rivest	1-4	0-0	0-0	1-1-2	4	2	2	0	0	0	15
TEAM				6-7-13							
Totals	24-57	9-20	22-28	13-23-36	19	79	17	17	2	5	200
Marquette	FG-A	3P-A	FT-A	O-D-REB	PF	TP	A	TO	B	S	MIN
KOVALENKO	f 6-8	0-1	0-1	1-7-8	3	12	2	1	1	1	26
LAM	c 7-8	0-0	3-4	3-1-4	4	17	4	2	2	1	28
ROBINSON	g 6-10	1-1	0-0	2-2-4	4	13	6	6	1	2	21
HARRIS	g 4-8	0-0	0-0	3-1-4	2	8	2	0	0	1	27
McMORRIS	g 1-1	1-1	0-0	1-1-2	2	3	3	2	0	0	22
COLLINS	1-1	0-0	1-1	0-0-0	3	2	0	0	1	0	6
ELLIS	8-17	2-4	3-5	3-1-4	3	21	3	0	0	2	24
MELLEN	2-6	0-1	1-2	3-5-8	3	5	0	2	0	0	17
WEIBEL	0-2	0-2	0-0	0-0-0	0	0	0	1	1	0	5
THROWER	0-2	0-1	0-0	0-2-2	0	0	1	0	0	0	6
MONFRE	1-5	0-3	0-2	0-1-1	1	2	1	1	0	1	18
TEAM				1-1-2							
Totals	36-68	4-14	7-15	17-22-39	25	83	22	15	6	8	199

Officials: Dennis Mayer, John Palermo, David Kramer
Technical fouls: Indiana State-Bankhead, Annie. Marquette-None.

Score by Periods	1st	2nd	Total
Indiana State	36	43	79
Marquette	40	43	83

Northwestern 65, Marquette 63

Game 9 • December 17, 2007

Al McGuire Center • Milwaukee, Wis.

MILWAUKEE - Junior Krystal Ellis' first career double double of 30 points and 10 rebounds was not enough as the Marquette women's basketball dropped a heartbreaker to Northwestern, 65-63, Monday night at the Al McGuire Center. With the loss, the Golden Eagles fall to 5-4 on the season, while the Wildcats improve to 4-7.

With the score tied at 63 apiece with 1:54 remaining in the game, NU's Amy Jaeschke drew a foul and made a free throw to help the Wildcats go ahead by one, 64-63, with 1:42 remaining in the game. The Golden Eagles were unsuccessful on their next trip down the court. Both freshman Angel Robinson and Ellis missed their shots in attempt to take the lead.

NU's Jenny Eckhart grabbed the defensive rebound off Ellis' missed shot and led 22 seconds tick off the clock before she was called for traveling with 18 seconds left to play.

On Marquette's next possession, Ellis missed her first shot and Robinson couldn't convert the second attempt letting the score stand at 64-63 with just one second left to play.

Robinson quickly fouled sending Eckhart to the free throw line. Eckhart missed her first, made her second, but MU was unable to find anyone for a long in-bound play leaving NU to win the game, 65-63.

For the game, the Golden Eagles shot 33.9 percent from the floor, while Northwestern made 42.9 percent of its shot. The Wildcats had three players in double figures with Jaeschke leading the way with 21 points. On the glass, Marquette out-rebounded Northwestern, 47-29, including a 19-6 advantage on the offensive side.

The Golden Eagles came out cold in the first half and made only eight of their first half shots (29.6 percent) that helped Northwestern to go into halftime with a five-point advantage, 30-25.

Marquette came back in the early minutes of the second half to tie the score at 34 apiece. The Golden Eagles then scored four consecutive points to take the lead, 38-34, with 14:39 remaining in the game.

Jaeschke helped Northwestern regain the lead and Erin Dickerson sunk a trey to put Northwestern ahead, 42-38, with 11:53 left.

Ellis found her rhythm and responded with a 3-pointer of her own. Robinson grabbed a steal and dished it to Ellis who made the lay-up and drew the foul her next possession. She converted the free throw to finish the three-point play and give the Golden Eagles a two-point lead, 44-42, with 11:13 left in the game.

Over the next six minutes, Ellis scored 12 consecutive points, but neither team was able to hold more than a three-point advantage, ending scoring 30, while Indiana State bench produced just 19 points.

Northwestern 65, Marquette 63

Northwestern	FG-A	3P-A	FT-A	O-D-REB	PF	TP	A	TO	B	S	MIN
Eckhart	c 3-7	2-4	5-6	1-6-7	3	13	3	3	0	2	34
Jaeschke	c 9-15	0-0	3-4	0-4-4	1	21	1	1	2	2	38
Jaeschke	c 3-7	0-0	2-2	0-0-0	3	8	4	1	0	0	24
Bibbs	g 5-9	2-2	0-1	1-5-6	3	12	4	3	2	2	32
Reed	g 1-9	0-4	0-2	1-2-3	3	2	0	2	0	1	27
Dickerson	2-3	1-1	0-0	1-1-2	1	5	1	0	0	0	8
Miller	0	2-0	0-0	2-3-4	0	3	2	0	1	1	12
Stedman	0-0	0-0	0-0	0-0-0	1	0	0	0	0	0	1
Stutz	1-3	0-1	1-1	0-1-1	1	3	1	0	0	2	18
Boyd	0-1	0-0	1-2	0-1-1	1	3	1	1	0	0	6
TEAM				2-0-2							
Totals	24-56	5-12	12-18	6-23-29	21	65	18	13	4	10	200
Marquette	FG-A	3P-A	FT-A	O-D-REB	PF	TP	A	TO	B	S	MIN
KOVALENKO	f 2-5	0-0	5-8	6-7-13	3	9	1	5	1	1	32
LAM	c 0-2	0-0	3-4	2-5-7	4	3	1	2	0	0	27
ROBINSON	g 2-9	0-0	0-0	0-0-0	3	4	2	0	1	0	26
HARRIS	g 1-4	0-0	2-2	1-3-4	2	4	0	2	0	1	20
ELLIS	g 11-26	3-6	5-5	5-5-10	1	30	0	1	0	1	35
MONFRE	1-4	1-4	0-0	0-2-2	0	3	1	1	0	0	20
MELLEN	2-4	0-0	2-4	2-3-5	2	6	0	3	2	1	21
McMORRIS	0-0	0-0	2-3	0-1-1	3	2	1	2	0	2	

Marquette 83, Ark.-Pine Bluff 54

Game 10 • December 21, 2007

Al McGuire Center • Milwaukee, Wis.

MILWAUKEE -- For the second time this season, the Marquette women's basketball team had five players in double figures en route to an 83-54 victory over Arkansas- Pine Bluff on Friday afternoon at the Al McGuire Center.

Junior Kelly Lam led the Golden Eagles with 15 points, while senior Svetlana Kovalenko, junior Krystal Ellis, sophomore Janelle Harris and freshman Angel Robinson each tallied 11 points.

MU took a 12-5 lead in the opening minutes of the game with Ellis and Lam combining for eight points with 15:52 remaining in the half. The Golden Eagles pushed their lead to 16-8 at the 13:08 mark, but Ark.-Pine Bluff cut the lead to three after a 5-0 run took the score to 16-13.

A basket from Kovalenko and a trey from Ellis gave MU a 23-13 advantage with 8:02 remaining in the half.

Robinson completed a three-point play to give the Golden Eagles a 31-18 lead at the 4:09 mark, followed by Harris sinking a lay-up to put MU up by 15 points.

With 44 seconds remaining in the half, Ellis found Harris for a lay-up giving MU the 39-22 advantage, their largest lead of the half.

The Golden Eagles shot 47 percent in the first half (16-34), while the Lady Lions were held to making just eight shots on 27 attempts for 30 percent.

Lam connected on 4-of-5 attempts to lead all scorers with 11 points at the half.

With three minutes gone in the second half, Harris was fouled on a lay-up and converted the bucket at the charity stripe to go ahead 47-27, followed by Ellis sinking a jumper for the 49-27 lead.

Freshman Courtney Weibel drilled a three from behind the arc to give MU a 26-point advantage, 62-36, and sank another trey at the 10:52 mark for the 65-37 lead.

Robinson nailed a pair of free throws to keep MU in front, 74-44, and then found an open court for an easy lay-up and an 80-49 lead with 1:53 left in the game.

Kovalenko led MU on the glass pulling down seven boards, while Harris and Ellis grabbed five apiece.

Marquette finished the game shooting 49.3 percent (33-of-67) and committed just 12 turnovers, while the Lady Lions had 24. MU scored 23 points off of turnovers in the afternoon.

Marquette 83, Ark.-Pine Bluff 54

Ark.-Pine Bluff	FG-A	3P-A	FT-A	O-D-REB	PF	TP	A	TO	B	S	MIN
SHIELDS	f 1-3	0-0	0-0	2-3-5	5	2	1	3	2	1	25
WALTERS	f 1-3	0-0	1-2	3-3-6	0	3	0	1	0	0	26
WARD	g 1-4	0-0	1-2	0-1-1	1	3	1	3	0	1	29
GREEN	g 1-6	1-4	4-4	1-2-3	3	7	0	4	0	3	21
HUGHLEY	g 4-11	1-6	1-1	0-1-1	3	10	1	2	0	1	24
SLATON	0-0	0-0	2-2	1-1-2	0	2	1	0	0	0	3
SEREBRYANSKAYA	1-3	0-0	0-0	0-2-2	3	2	0	3	0	0	14
MARTIN	0-5	0-1	3-4	2-1-3	0	3	1	1	0	0	10
JACKSON	5-11	3-7	3-4	1-4-5	0	16	1	3	0	0	30
COOPER	0-0	0-0	0-0	0-0-0	0	0	0	0	0	0	1
PRINCE-COLEMAN	1-2	1-1	3-3	0-0-0	2	6	0	1	1	2	12
MUSGRAVE	0-0	0-0	0-0	0-0-0	0	0	0	0	0	0	1
SUBLETT	0-1	0-0	0-0	0-0-0	1	0	0	2	0	0	4
TEAM				4-0-4							1
Totals	15-49	6-19	18-22	10-22-32	18	54	6	24	3	8	200
Marquette	FG-A	3P-A	FT-A	O-D-REB	PF	TP	A	TO	B	S	MIN
KOVALENKO	f 5-8	0-0	1-2	5-2-7	1	11	4	2	1	3	26
LAM	c 6-7	0-0	3-5	2-1-3	2	15	2	0	0	2	24
ROBINSON	g 4-10	0-1	3-5	2-2-4	4	11	5	2	0	1	26
HARRIS	g 5-11	0-0	1-1	2-3-5	1	11	6	0	0	2	16
ELLIS	g 3-5	2-3	3-4	0-5-5	1	11	6	2	0	2	22
COLLINS	g 1-2	0-0	0-0	0-3-3	1	2	0	2	0	1	12
WEIBEL	2-5	2-4	0-0	1-1-1	2	6	1	0	0	1	14
MONFRE	0-6	0-5	0-0	0-0-0	2	0	0	1	0	0	10
MELLEN	4-7	0-0	0-0	1-3-4	3	8	1	2	0	0	20
McMORRIS	1-1	0-0	1-2	0-3-3	2	3	1	1	0	1	17
THROWER	2-5	0-0	1-2	1-1-1	2	5	2	0	0	1	13
TEAM				1-2-3							1
Totals	33-67	4-13	13-21	14-25-39	21	83	23	12	1	14	200

Officials: Bob Trammell, Laura Morris, Becky Blank

Score by Periods	1st	2nd	Total
Ark.-Pine Bluff	22	32	54
Marquette	40	43	83

Marquette 64, Dartmouth 61

Game 11 • December 29, 2007

Leede Arena • Hanover, N.H.

HANOVER, N.H. -- With the score tied at 61 apiece, junior Krystal Ellis made a half-court shot as time expired to lift the Marquette women's basketball team over Dartmouth, 64-61, in the second game of the Blue Sky Classic Saturday night at Leede Arena.

Marquette rallied on a 7-0 run to chip away at a five-point deficit to go ahead by two points, 56-54 with 4:04 left to play. The Big Green countered as Kristen Craft and Koren Schram combined for four points giving Dartmouth a two-point lead, 58-56, with 2:33 remaining.

Senior Svetlana Kovalenko knocked down her second trifecta of the season with 1:57 remaining in the game that gave the lead back to the Golden Eagles, 59-58. Schram scored Dartmouth's next three points to tie the game for the 10th time and then give the Big Green a one-point lead (60-59) with just over a minute left to play.

Following a steal by Robinson, Ellis was sent to the charity stripe and made both of her shots to make it 61-60 in favor of Marquette with 31 seconds remaining.

On Dartmouth's next possession, the Big Green held on to the ball for 26 seconds and Janelle Harris was called for a foul on Craft with four seconds left in the game. Craft missed her first, but made her second to knot the score at 61 apiece.

MU in bounded the ball and got it to Ellis who sprinted up the court. As time expired she launched the ball from half court and banked in for the win.

Ellis led all scorers with 23 points on 9-of-18 shooting, and added four assists and three steals. Freshman Angel Robinson was the only other Golden Eagle in double figures with 12 points.

For the game, both teams shot well with Marquette making 43.9 percent of its attempts (25-of-57), and Dartmouth connecting on 20-of-43 shots (46.5). On the glass, the Big Green came out on top, 33-24. Kovalenko gave MU a game-high eight rebounds to go along with nine points.

The back-and-forth game featured 12 tie scores and 13 lead changes. The largest lead Dartmouth had for the game was six points with 7:10 left to play. Marquette's largest lead was four points.

Dartmouth rallied behind its 3-point shooting in the first to take a slim one-point lead, 29-28, into halftime.

Marquette 64, Dartmouth 61

Marquette	FG-A	3P-A	FT-A	O-D-REB	PF	TP	A	TO	B	S	MIN
ROBINSON	* 3-7	0-0	6-6	3-1-4	0	12	2	2	1	2	32
HARRIS	* 3-10	0-1	0-0	1-1-2	3	6	1	1	0	1	26
LAM	* 1-2	0-0	1-1	1-2-3	5	3	1	3	1	1	19
ELLIS	* 9-18	3-9	2-2	0-1-1	2	23	4	4	0	3	36
KOVALENKO	* 4-6	1-1	0-2	3-5-8	3	9	1	4	0	1	31
COLLINS	1-2	0-0	0-0	1-1-2	1	2	0	0	0	0	5
WEIBEL	0-0	0-0	0-0	0-0-0	0	0	0	0	0	0	2
MONFRE	1-4	0-3	0-0	0-1-1	0	2	0	0	0	1	9
MELLEN	2-4	0-0	1-2	0-2-2	1	5	0	1	0	1	25
McMORRIS	1-4	0-1	0-0	1-0-1	0	2	0	1	0	2	11
THROWER	0-0	0-0	0-0	0-0-0	1	0	0	1	0	0	4
TEAM											2
Totals	25-57	4-15	10-13	10-14-24	16	64	9	19	2	12	200
Dartmouth	FG-A	3P-A	FT-A	O-D-REB	PF	TP	A	TO	B	S	MIN
Craft	* 5-7	3-3	1-2	1-3-4	1	14	3	6	0	1	34
Smith	* 5-8	0-0	1-4	3-2-5	4	11	1	5	0	2	34
Williams	* 2-7	0-1	3-4	3-2-5	2	7	0	2	0	1	23
Schram	* 3-9	2-5	4-4	0-6-6	4	12	0	4	0	1	32
Scott	* 2-5	0-0	2-2	2-5-7	1	6	2	2	0	0	33
Nikic	1-2	1-2	3-4	0-1-1	1	6	3	3	1	0	15
Smith	1-4	0-0	0-0	2-1-3	1	2	0	2	0	1	13
Meyer	1-1	1-1	0-0	0-2-2	1	3	0	0	0	1	9
Cooper	0-0	0-0	0-0	0-0-0	0	0	1	1	0	0	7
TEAM											1
Totals	20-43	7-12	14-20	11-22-33	15	61	10	26	1	7	200

Officials: Kenneth Weiland, Donald DePasquale, Ricky Wilcox

Score by Periods	1st	2nd	Total
Marquette	28	36	64
Dartmouth	29	32	61

RV/23) Arkansas 71, Marquette 69

Game 12 • December 30, 2007

Leede Arena • Hanover, N.H.

HANOVER, N.H. -- Two costly Marquette miscues, which turned into four points for Arkansas, proved to be the clincher as the Marquette women's basketball team fell to No. RV/23 Arkansas, 71-69, in the Blue Sky Classic championship game Sunday evening at Leede Arena on the campus of Dartmouth College.

The Golden Eagles fall to 7-5 on the season, while the Lady 'Backs remain undefeated 14-0.

Junior Krystal Ellis and freshman Angel Robinson were named to the all-tournament team.

With the score at 69-67 in favor of the Golden Eagles, Arkansas' Brittney Vaughn stole the ball from Robinson and scored to knot the game at 69-69 with 1:09 left to play.

On the Marquette's next possession, both sophomore Janelle Harris and senior Svetlana Kovalenko were unable to make their shots, and Harris turned the ball over following her offensive rebound. Arkansas' Lauren Ervin, the tournament MVP, scored the game-winning jumper with 13 seconds remaining.

Ervin and Charity Ford led all scorers with 16 points each. Robinson gave Marquette a team-high 15 points and pulled down a collegiate best six rebounds. Kovalenko and Harris also scored in double figures with 14 and 10 points, respectively. For the game, Marquette shot 37.5 percent, connecting on 27-of-72 attempts.

On the glass, the Golden Eagles owned the rebounding advantage, 46-44. Kovalenko led the effort with nine, while Harris and junior Kelly Lam combined for 15 boards.

After being down by one point (35-34) at half time, the Golden Eagles stormed out of the locker room and quickly took a nine-point lead thanks to a 12-2 run over the opening 2:30.

Marquette pushed its lead to 11 points, 50-39, with 16:41 left in the game after back-to-back jumpers by Lam and Kovalenko.

The Lady 'Backs chipped away at MU's lead and came as close as four points, 54-50, with 10:26 left to play.

From there, Marquette went on a 9-2 run over the next two minutes to retain its 11-point lead (63-52). Ellis, Robinson and freshman Jocelyn Mellen each scored for the Golden Eagles during their run.

Ford hit a 3-pointer that capped a 13-4 Lady 'Back run that cut Marquette's lead to two points, 67-65, with 2:43 remaining in the game. Robinson converted a pair of free throws to give the Golden Eagles a four-point cushion, 69-65, but Ayana Brereton sank a jumper to help Arkansas to come within two points, 69-67, with a 1:31 left to play.

RV/23) Arkansas 71, Marquette 69

Arkansas	FG-A	3P-A	FT-A	O-D-REB	PF	TP	A	TO	B	S	MIN
VAUGHN*	6-13	0-3	5-6	2-4-6	3	17	2	4	0	2	34
JONES	* 2-10	0-1	0-0	2-4-6	1	4	2	3	0	0	28
FORD	* 6-12	2-4	2-2	0-1-1	2	16	0	4	0	2	35
BRERETON	* 3-6	0-0	2-4	4-5-9	2	8	1	2	1	5	34
ERVIN	* 4-14	0-2	8-10	7-9-16	3	16	0	4	2	1	37
ARNOLD	0-1	0-0	0-0	0-0-0	1	0	0	0	0	0	7
RICHARDSON	1-1	1-1	0-0	0-1-1	0	3	0	0	0	1	5
PFEIFER	3-7	0-1	1-1	3-2-5	2	7	1	4	1	0	20
WILLIAMS	0-0	0-0	0-0	0-0-0	0	0	0	0	0	0	0+
TEAM											0
Totals	25-64	3-12	18-23	18-26-44	14	71	6	21	6	11	200
Marquette	FG-A	3P-A	FT-A	O-D-REB	PF	TP	A	TO	B	S	MIN
ROBINSON	* 4-8	0-3	7-8	2-4-6	2	15	0	3	0	0	27
HARRIS	* 5-11	0-1	0-0	4-4-8	0	10	4	3	0	2	25
LAM	* 4-6	0-0	0-0	1-6-7	4	8	0	4	2	1	25
ELLIS	* 3-16	1-8	2-2	0-1-1	1	9	4	4	1	3	28
KOVALENKO	* 5-16	0-0	4-4	7-2-9	4	14	1	1	0	1	24
COLLINS	0-1	0-0	0-0	2-0-2	1	0	0	1	0	0	8
MONFRE	1-5	1-5	0-0	1-1-2	2	3	2	0	0	0	21
MELLEN	3-4	0-0	0-0	0-6-6	2	6	0	1	0	3	23
McMORRIS	1-1	0-0	0-0	0-0-0	1	2	0	0	0	0	4
THROWER	1-4	0-0	0-0	2-3-5	1	2	0	2	0	1	15
TEAM											

Marquette 78, Western Michigan 74

Game 13 • January 2, 2008

Al McGuire Center • Milwaukee, Wis.

MILWAUKEE -- Led by a season-high 32 points from junior Krystal Ellis, the Marquette women's basketball team edged Western Michigan 78-74 in its final non-conference game of the season.

Ellis shot 12-of-20 from the field, including 5-of-10 from beyond the arc. She also dished out a team-high six assists. Ellis dominated the first half for the Golden Eagles (8-5) connecting on 7-of-12 attempts, including 3-of-5 from three-point range. Ellis scored 18 of MU's 34 first half points.

Ellis opened play with Marquette's first five points, getting fouled on a jumper and connecting at the free-throw line, followed by a lay-up as Western Michigan jumped to an 8-5 lead with 15:51 remaining.

Following a basket by Janelle Harris, the Golden Eagles pulled within two points, trailing 19-17, then tied the score at 19 following a lay-up from Harris.

Ellis sank another trey to keep MU within two points at 29-27, and repeated from beyond the arc, to give the Golden Eagles a 31-29 advantage with 3:52 remaining in the first half.

Kelly Lam grabbed an offensive rebounded to sink a bucket as time expired in the first half, sending MU to the locker room tied at 34.

The Golden Eagles combined for 14-of-33 field goals (42.4 percent) in the first half.

Harris opened the second half taking the ball across the court for a lay-up, giving MU a 36-34 lead in the opening minutes of the second half, and Angel Robinson increased the Golden Eagles' lead to 41-37 following a jumper in the corner.

Western Michigan scored seven consecutive points to cut MU's lead to 54-52, but Harris answered with a lay-up with 9:41 remaining in the game. The Broncos returned to tie the score at 58 apiece, and earned a lead at the charity stripe, but Svetlana Kovalenko was fouled on the next play and made the first of two from the free-throw line to knot the game back at 59.

After grabbing an offensive board, Lam took to the basket for a lay-up and pulled the Golden Eagles back within two points, trailing 68-66. Lam was then fouled, making one free throw completing the three-point play and pulling MU within a point, 68-67.

An MU offensive board contributed to Robinson sinking a basket, putting the Golden Eagles back in front, 71-70, with 1:59 remaining, but the Broncos answered with a shot of their own, to take back the lead, 74-73.

With 44 seconds remaining Robinson found Lam for the lay-up, then Ellis returned after a missed shot from Western Michigan, to put the Golden Eagles in front, 77-74.

Marquette 78, Western Michigan 74

W. Michigan	FG-A	3P-A	FT-A	O-D-REB	PF	TP	A	TO	B	S	MIN
BANKITSON	f 2-4	1-1	0-1	0-3-3	1	5	0	3	0	0	17
CLEARY	f 3-7	0-0	4-8	6-2-8	5	10	2	1	0	2	29
PARKER	f 4-13	1-4	0-0	1-2-3	0	9	1	3	1	1	26
DELAHOUSAYE	g 6-14	0-0	4-6	3-8-11	3	16	6	8	0	7	40
DWYER	g 3-9	2-4	6-6	0-3-3	0	14	1	5	0	2	38
DREHER	1-3	0-1	1-3	0-1-1	1	3	0	1	1	0	11
VEST	3-5	0-0	4-4	0-3-3	4	10	2	1	0	0	21
IAQUANIELLO	2-3	1-2	2-2	0-0-0	2	7	0	0	0	0	13
WILSON	0-0	0-0	0-0	0-0-0	0	0	0	0	0	0	1
SMITH	0-0	0-0	0-0	0-0-0	1	0	0	2	0	0	2
DENOYER	0-0	0-0	0-0	0-0-0	0	0	0	0	0	0	2
TEAM				2-2-4							
Totals	24-58	5-12	21-30	12-24-36	17	74	12	24	2	12	200

Marquette	FG-A	3P-A	FT-A	O-D-REB	PF	TP	A	TO	B	S	MIN
KOVALENKO	f 2-6	0-1	1-2	1-7-8	1	5	2	5	1	3	32
LAM	c 3-8	0-0	3-4	1-3-4	4	15	1	3	3	1	25
ROBINSON	g 3-8	0-0	1-2	2-1-3	3	7	2	3	0	4	29
HARRIS	g 4-8	0-0	1-2	3-6-9	1	9	1	2	0	1	25
ELLIS	g 12-20	5-10	3-4	0-4-4	2	32	6	2	0	3	36
COLLINS	0-4	0-0	0-0	0-1-1	2	0	2	2	1	0	9
WEIBEL	0-0	0-0	0-0	0-0-0	0	0	0	0	0	0	1
MONFRE	2-4	2-4	0-0	0-0-0	0	6	1	1	0	1	15
MELLEN	0-3	0-0	0-0	2-1-3	4	0	0	2	0	0	10
McMORRIS	0-0	0-0	0-0	0-0-0	1	0	1	1	0	1	4
THROWER	1-2	0-0	2-4	0-2-2	1	4	0	2	1	0	14
TEAM				0-2-2							
Totals	30-63	7-15	11-18	9-27-36	19	78	16	23	6	14	200

Officials: June Courteau, Bryan Enterline, Kevin Pethelt

Score by Periods	1st	2nd	Total
Western Michigan	34	40	74
Marquette	34	44	78

Marquette 72, Providence 43

Game 14 • January 5, 2008

Al McGuire Center • Milwaukee, Wis.

MILWAUKEE -- The Marquette women's basketball team scored 25 unanswered points in the first half, as the host Golden Eagles opened play in the BIG EAST on Saturday with a convincing 72-43 win over Providence at the Al McGuire Center.

Five different Marquette players scored during the 25-0 run, the team's longest of the season, in which the visiting Friars attempted 18 field goals without a basket.

The run was capped off by a Janelle Harris lay-up with 7:27 remaining in the first half to give the Golden Eagles a 28-6 cushion. Marquette would lead 43-15 at intermission, its largest half-time lead of the season.

Marquette shot 43.9 percent (14-29) from the floor and went 13-of-17 from the foul line, while Providence shot 7-of-35 from the field and didn't get to the charity stripe once in the first period.

Providence's first free throw didn't come until the 9:21 mark in the second half. The Friars ended up 5-of-7 from the free throw line, compared to the Golden Eagles who connected on 17-of-26 free throw attempts.

Freshman Angel Robinson netted 10 of her career-high 16 points in the first half to lead the Golden Eagles offensively. Robinson finished the day making 8-of-12 from the field.

All-America candidate Krystal Ellis followed with 12 points, while junior Kelly Lam missed her first career double-double by one point, finishing with nine points and a career-best 12 boards.

Friars freshman Trinity Hull was the game's leading scorer, posting a career-high 25 points. Providence was without the services of 2007 All-BIG EAST Second Team selection Chelsea Farandole who is out for the 2007-08 season with an injury.

With the win, Marquette improved to 7-1 on its home court and 9-5 overall (1-0 BIG EAST). Meanwhile, the Friars have its two-game win streak snapped and fall to 10-4 overall (0-1 BIG EAST).

The Golden Eagles have won five straight conference openers and are now 8-4 in those contests under Mitchell, including an 8-2 record in Milwaukee.

Lam posted 15 points for the Golden Eagles, hitting 6-of-8 field goals, while Harris chipped in nine points.

Leading MU on the glass was Harris; with a career-best nine rebounds, as Kovalenko grabbed eight boards for the evening.

The Golden Eagles combined to shoot 47.6 percent (30-63) from the field and 46.7 percent (7-15) from three-point range, while giving out 16 total assists.

Marquette 72, Providence 43

Providence	FG-A	3P-A	FT-A	O-D-REB	PF	TP	A	TO	B	S	MIN
DARRIAN	f 0-4	0-1	1-2	1-1-2	3	1	0	2	0	0	25
COURNOYER	f 2-5	1-1	0-0	0-2-2	2	5	1	1	1	0	17
HULL	g 9-16	3-5	4-4	2-2-4	0	25	0	2	0	3	34
HANKINS	g 1-10	0-1	0-0	1-2-3	3	2	0	3	0	1	22
HOLMES	g 2-13	0-7	0-0	3-1-4	2	4	1	2	0	1	32
ETHERIDGE	1-4	0-3	0-0	1-0-1	2	2	0	1	0	2	17
LOREN	0-4	0-0	0-1	2-3-5	4	0	1	0	0	0	14
DORSEY	0-7	0-1	0-0	1-1-2	1	0	3	1	0	1	21
JACKSON	0-0	0-0	0-0	0-0-0	0	0	0	0	0	0	5
CLARK	2-4	0-0	0-0	0-1-1	2	4	0	1	1	1	13
TEAM				4-6-10							
Totals	17-67	4-19	5-7	15-19-34	19	43	6	14	2	9	200

Marquette	FG-A	3P-A	FT-A	O-D-REB	PF	TP	A	TO	B	S	MIN
KOVALENKO	f 1-3	0-0	2-4	3-3-6	1	4	2	1	0	1	27
THROWER	f 2-7	0-1	2-2	2-4-6	0	6	1	1	1	0	17
LAM	c 1-7	0-0	7-10	3-9-12	3	9	1	2	0	3	23
HARRIS	g 3-6	0-0	2-3	0-2-2	1	8	0	1	0	0	15
ELLIS	g 5-8	2-4	0-0	1-1-2	2	12	2	2	1	2	24
COLLINS	1-2	0-0	0-0	2-0-2	0	2	0	1	1	0	8
ROBINSON	8-12	0-1	0-1	2-4-6	3	16	4	2	0	3	22
WEIBEL	2-6	2-6	0-0	0-0-0	1	6	0	1	0	0	12
MONFRE	1-3	1-2	0-0	0-2-2	1	3	1	1	0	0	14
MELLEN	1-3	0-0	2-4	0-3-3	0	4	0	3	0	1	22
McMORRIS	0-0	0-0	2-2	1-2-3	1	2	2	1	0	0	16
TEAM				2-5-7							
Totals	25-57	5-14	17-26	16-35-51	13	72	13	17	3	10	201

Officials: Wesley Dean, Cameron Inouye, Patti Fernandez

Attendance: 1348

Score by Periods	1st	2nd	Total
Providence	15	28	43
Marquette	43	29	72

5/5 Rutgers 65, Marquette 61

Game 15 • January 8, 2008

Al McGuire Center • Milwaukee, Wis.

MILWAUKEE -- Junior Krystal Ellis and freshman Angel Robinson each scored in double figures, but it was not enough as the Marquette women's basketball team dropped another close one to No. 5/5 Rutgers, 65-61, Tuesday night at the Al McGuire Center. The Golden Eagles fall to 9-6 overall, 1-1 in BIG EAST play, while the Scarlet Knights improve to 12-2, 2-0.

Essence Carson scored 17 points and Epiphanny Prince added five of her 17 points on free throws down the stretch to lead No. 5 Rutgers past Marquette 65-61 on Tuesday night.

Matee Ajavon scored 14 points for Rutgers (12-2, 2-0 Big East), which won its seventh straight game. Ajavon sat out the conference opener against St. John's on Jan. 5 in order to rebuild the strength in her legs.

Carson started after coming off the bench for the last two games. The senior, recovering from a stress fracture in her foot, was sidelined for three weeks with the injury, but only missed two games as Rutgers had an extended break for exams.

Krystal Ellis scored 15 points and Angel Robinson added 13 for Marquette (9-6, 1-1).

The Scarlet Knights held Marquette scoreless for the final 6:20 and went ahead to stay on five free throws by Prince for a 63-61 lead 4:16 to play. Carson hit two free throws for the final margin.

Ellis' layup gave Marquette a 61-58 lead before the Scarlet Knights turned up their defense. The Golden Eagles missed their last nine shots and two free throws in falling to Rutgers for the fourth time.

Rutgers fell behind by seven midway through the second half, but stayed close and went ahead 58-57 on Brittany Ray's long 3-pointer with 8:04 to go.

Trailing 41-33 early in the second half, Marquette used a 15-0 run capped by Ellis' two free throws with 14:58 left to play. Robinson had seven points and Ellis converted a four-point play to spark the comeback.

5/5 Rutgers 65, Marquette 61

Rutgers	FG-A	3P-A	FT-A	O-D-REB	PF	TP	A	TO	B	S	MIN
CARSON	f 7-15	1-1	2-2	2-5-7	1	17	0	3	0	2	39
RAY	f 3-4	3-3	0-0	0-1-1	1	9	0	1	0	0	22
VAUGHN	c 2-3	0-0	0-3	1-3-4	4	4	1	2	2	1	17
PRINCE	g 5-11	0-1	7-9	5-3-8	1	17	2	3	0	3	39
AJAVON	g 7-18	0-4	0-1	3-3-6	3	14	6	5	0	2	33
ZURICH	0-2	0-0	0-0	0-3-3	1	0	2	2	0	0	21
McCURDY	0-1	0-0	0-0	0-0-0	2	0	0	1	0	0	11
JUNAIID	2-2	0-0	0-0	1-1-2	3	4	0	3	2	1	18
TEAM				3-3-6							
Totals	26-56	4-9	9-15	15-22-37	16	65	11	20	4	9	201

Marquette	FG-A	3P-A	FT-A	O-D-REB	PF	TP	A	TO	B	S	MIN
KOVALENKO	f 4-9	0-2	1-2	2-5-7	4	9	2	4	0	2	30
LAM	c 1-4	0-0	0-0	1-2-3	4	2	1	1	1	3	23
ROBINSON	g 4-12	0-2	5-5	2-2-4	3	13	1	2	0	2	31
HARRIS	g 3-8	0-0	2-2	1-2-3	2	8	3	3	0	0	27
ELLIS	g 5-11	2-6	3-3	1-0-1	2	15	4	2	0	3	35
MONFRE	1-3	1-3	2-2	1-0-1	0	5	2	1	0	0	11
MELLEN	2-4	0-1	2-7	1-4-5	1	6	0	0	0	0	17
McMORRIS	0-0	0-0	1-2	1-0-1	0	1	0	0	0	0	2
FIEDOROWICZ	0-2	0-0	0-0	1-0-1	0	0	0	1	0	0	8
THROWER	1-4	0-0	0-0	2-1-3	0	2	0	1	2	0	16
TEAM				3-3-6							
Totals	21-57	3-14	16-23	16-19-35	1						

14/14) West Virginia 68, Marquette 63

Game 16 • January 16, 2008

WVU Coliseum • Morgantown, W.Va.

MORGANTOWN, W.Va. (AP) – Olayinka Sanni had 21 points and 16 rebounds to lead No. 14 West Virginia to a 68-63 win over Marquette on Wednesday night.

The Mountaineers (13-3, 3-1 Big East) trailed at halftime at home for the first time before rallying behind Sanni.

West Virginia took the lead for good with 12 unanswered points and Sanni's 3-pointer and two free throws finished the run for a 53-43 lead with eight minutes remaining.

Marquette made seven consecutive free throws, including three straight by Krystal Ellis to cut the deficit to 66-63 with 17 seconds left. Sanni closed the scoring by sinking two free throws in the final 10 seconds.

Meg Bulger scored 12 points and Chakhia Cole and LaQuita Owens added 11 apiece for West Virginia, which won for the 13th straight time at home.

Ellis finished with 23 points and Paige Fiedorowicz had 13 for Marquette (9-7, 1-2), which fell to 0-4 against ranked teams this season.

Marquette led 32-28 at halftime after the teams combined for 21 first-half turnovers. Both teams finished with 18.

Lam posted 15 points for the Golden Eagles, hitting 6-of-8 field goals, while Harris chipped in nine points.

Leading MU on the glass was Harris; with a career-best nine rebounds, as Kovalenko grabbed eight boards for the evening.

The Golden Eagles combined to shoot 47.6 percent (30-63) from the field and 46.7 percent (7-15) from three-point range, while giving out 16 total assists.

Marquette 65, 23/22) DePaul 56

Game 17 • January 19, 2008

Al McGuire Center • Milwaukee, Wis.

MILWAUKEE - Marquette responded from a sluggish start Saturday to knock off No. 23/22 DePaul by a final score of 65-56 from the Al McGuire Center. Junior Krystal Ellis netted 11 of her team-high 16 points in the second half and the Golden Eagles forced 24 turnovers to hold off their BIG EAST rival from the "Windy City."

DePaul started out strong, eventually pushing their game-opening lead to 13-4 as Marquette missed 10 of its first 12 attempts from the field, including a number of shots either under the basket or inside of the paint.

Marquette was able to turn things around near the midway point of the first half. A baseline drive by junior Kelly Lam resulted in an easy lay-up to make it a five-point deficit, 15-10, and ignited an 8-0 run for the Golden Eagles, capped off by a freshman Tatiyana McMorris 3-pointer to knot the score at 15-15.

Following three more lead changes, freshman Angel Robinson laid in a basket at the 3:44 mark to give the Golden Eagles a 22-21 advantage, a lead that Marquette would not relinquish. Robinson finished with 13 points despite missing nearly half of the final period due to foul trouble.

DePaul, which connected on its first attempt from beyond the arc, finished by missing its next 15 shots from the perimeter. The Golden Eagles were not much better from the outside going 5-of-17 from 3-point range, but MU capitalized at the foul line where it was 18-of-26 on free throw attempts.

Allie Quigley paced the Blue Demons with 16 points, but struggled to find any rhythm. Quigley was 6-of-20 shooting from the field and her six turnovers was a game-high. DePaul, which had averaged 83.8 points per game, was held to its lowest point total since its 55-54 loss to Georgia Tech in the opening round of the 2007 NCAA Women's Basketball Championships.

Marquette tallied 14 steals on the defensive end. The Golden Eagles entered Saturday's contest averaging 12.5 swipes per game, which ranked second in the BIG EAST and 11th in NCAA Division I. Meanwhile, MU turned the ball over just 15 times.

The Golden Eagles, who were playing their third nationally ranked opponent in as many games, snapped a two-game skid to improve to 10-7 (2-2 BIG EAST). Marquette has now won five of its last seven games against the Blue Demons (13-4, 2-2 BIG EAST), while DePaul has suffered losses in four of its last six games this season.

Louisville 79, Marquette 69

Game 18 • January 23, 2008

Freedom Hall • Louisville, Ky.

LOUISVILLE, Ky. -- Angel McCoughtry scored a game-high 28 points and three other Cardinals scored in double figures to lead Louisville over the Marquette women's basketball team, 79-69, Wednesday night at Freedom Hall. Junior Krystal Ellis led Marquette with 23 points, while freshman Paige Fiedorowicz add 13 points and six rebounds.

With the loss, the Golden Eagles fall to 10-8 overall, 2-3 in BIG EAST play. Marquette battled in foul trouble for the entire game. Both Ellis and freshman Angel Robinson was forced to the bench with their second fouls midway through the first half.

Marquette went into halftime trailing 37-30, following an 8-3 Cardinal run to close out the first stanza. The Cardinals held Marquette with out a field goal for the final 4:01 of the first half.

Louisville pushed its lead to 12 points, 47-53, early in the second, but Marquette answered with a 17-2 run of its own to take the lead, 55-53 with 12:14 remaining in the game. During that run, Fiedorowicz scored nine points.

The two teams traded buckets until Louisville took back the lead, 70-63, following back-to-back buckets by McCoughtry. Ellis quickly cut the its lead to four, 70-66, with 4:20 left to play thanks to her fourth long-range bucket of the game.

Another McCoughtry bucket pushed UofL's lead to six points, 72-66. The reigning BIG EAST Player of the Year drilled a trey from the corner as the shot clock expired and freshman Angel Robinson was called for her fifth foul of the game to set up a rare four-point play. McCoughtry made the free throw to give the Cardinals a 76-66 advantage with 2:13 to play.

Ellis hit MU's last field goal with 1:32 remaining, and Thrower added a basket from the charity stripe putting the score at 76-69 with 53 seconds to go.

McCoughtry and Barlow combined to make three free throws in the final 30 seconds to seal the win for Louisville, 79-69.

For the game, Marquette shot 44.3 percent (27-of-61) from the floor compared to 41.0 percent (25-of-61) by the Cardinals. Louisville made seven long-range buckets, including four in the second half, and forced 20 MU turnovers turning those into 36 points.

Marquette connected on 40.7 percent (11-of-27) of their attempts from the floor in the first half, while Louisville shot 33.3 percent. Twelve of Louisville's 37 first half points came at the charity stripe.

The Golden Eagles will be back in action on Saturday, Jan. 26, at USF. Tip-off is set for 6 p.m. CT. The game will be broadcast locally in Tampa on Catch 47.

West Virginia 68, Marquette 63

Marquette	FG-A	3P-A	FT-A	O-D-REB	PF	TP	A	TO	B	S	MIN
KOVALENKO f	2-5	0-0	5-6	4-5-9	3	9	2	5	0	1	34
LAM c	2-2	0-0	0-0	0-1-1	2	4	0	0	0	0	16
ROBINSON g	1-10	0-3	2-4	0-3-3	4	4	4	1	1	5	29
HARRIS g	1-6	0-0	2-2	1-2-3	0	4	2	1	0	3	25
ELLIS g	7-19	4-10	5-5	1-3-4	4	23	3	6	0	1	36
COLLINS c	0-0	0-0	0-0	0-0-0	0	0	0	0	0	0	7
MELLEN c	2-2	0-0	0-0	1-0-1	1	4	0	0	1	0	7
McMORRIS c	1-1	0-0	0-0	0-2-2	0	2	1	2	0	1	12
WEIBEL c	0-3	0-3	0-0	0-0-0	0	0	0	0	0	0	5
FIEDOROWICZ g	5-6	0-0	3-4	1-4-5	2	13	0	0	0	1	24
THROWER c	0-2	0-1	0-0	0-0-0	2	0	0	2	0	0	5
MONFRE c	0-0	0-0	0-0	1-0-1	1	0	0	1	0	0	7
TEAM				2-3-5							
Totals	21-56	4-17	17-21	11-23-34	19	63	13	18	2	12	200

W. Virginia	FG-A	3P-A	FT-A	O-D-REB	PF	TP	A	TO	B	S	MIN
COLE f	5-11	0-4	1-4	2-1-3	4	11	6	3	2	2	39
SANNI c	7-12	0-0	7-7	6-10-16	2	21	1	3	0	1	36
OWENS g	4-10	2-7	1-2	1-6-7	3	11	3	5	1	2	33
POWELL g	3-6	0-1	3-4	0-3-3	2	9	2	0	0	1	34
BULGER g	4-14	2-8	2-2	1-1-2	3	12	0	4	0	2	32
REPPELLA c	1-3	0-0	0-2	0-1-1	1	2	1	1	0	1	8
DAVIS c	1-2	0-0	0-0	0-0-0	0	2	0	1	0	2	14
JOYE c	0-0	0-0	0-0	0-0-0	1	0	0	1	0	0	4
TEAM				3-5-8							
Totals	25-58	4-20	14-21	13-27-40	16	68	13	18	3	11	200

Officials: Dennis DeMayo, Kathy Lynch, Jesse Dickeson
Attendance: 1309

Score by Periods	1st	2nd	Total
Marquette	32	31	63
West Virginia	28	40	68

Marquette 65, DePaul 56

DePaul	FG-A	3P-A	FT-A	O-D-REB	PF	TP	A	TO	B	S	MIN
WILLIAMS f	6-8	0-0	0-2	3-6-9	3	12	1	1	2	0	31
SMITH f	2-7	0-1	0-0	2-3-5	1	4	4	3	0	0	29
QUIGLEY g	6-20	0-4	4-6	3-4-7	3	16	2	7	2	1	37
MILTDIERO g	1-4	0-3	2-2	0-3-3	3	4	2	1	0	1	19
NAUGHTON g	3-11	1-5	4-4	1-1-2	3	11	1	3	0	0	20
PIKES c	2-3	0-0	0-3	2-7-9	1	4	1	3	0	0	20
CATELL c	0-0	0-0	0-0	0-2-2	3	0	0	2	0	0	8
THREATT c	2-9	0-3	1-2	0-2-2	1	5	2	3	0	0	23
JOHNSON c	0-0	0-0	0-0	1-0-1	1	0	0	1	0	0	3
CHESTER c	0-1	0-0	0-0	0-0-0	2	0	1	0	0	1	10
TEAM				2-4-6							
Totals	22-63	1-16	11-19	14-32-46	21	56	14	24	4	3	201

Marquette	FG-A	3P-A	FT-A	O-D-REB	PF	TP	A	TO	B	S	MIN
KOVALENKO f	1-7	0-0	3-4	3-4-7	2	5	1	1	0	2	26
LAM c	1-3	0-0	1-2	1-3-4	4	3	0	2	0	0	19
ROBINSON g	5-7	0-0	3-6	1-1-2	4	13	2	4	0	1	21
HARRIS g	2-6	1-1	4-4	1-2-3	3	9	1	3	0	3	21
ELLIS g	6-18	3-8	1-2	0-2-2	3	16	2	1	2	1	23
MONFRE c	0-7	0-5	0-0	0-0-0	2	0	1	1	0	3	22
MELLEN c	0-1	0-0	2-2	0-4-4	1	2	0	0	0	1	1
McMORRIS c	2-4	1-2	3-4	0-4-4	1	8	0	3	0	0	15
FIEDOROWICZ g	1-3	0-0	1-1	0-3-3	0	2	1	0	0	2	21
THROWER c	3-6	0-1	1-1	2-4-6	0	7	1	0	0	1	18
TEAM				3-1-4							
Totals	21-62	5-17	18-26	11-28-39	20	65	9	15	2	14	201

Officials: Bill Titus, Nan Sisk, Jerry Gibbons
Attendance: 2046

Score by Periods	1st	2nd	Total
23/22 DePaul	25	31	56
Marquette	29	36	65

Louisville 79, Marquette 69

Marquette	FG-A	3P-A	FT-A	O-D-REB	PF	TP	A	TO	B	S	MIN
KOVALENKO f	2-6	0-0	2-3	2-5-7	3	6	2	2	0	0	33
LAM c	3-5	0-0	0-0	1-2-3	3	6	1	1	0	0	21
ROBINSON g	1-4	0-1	2-4	2-3-5	5	4	5	4	0	0	19
HARRIS g	3-6	0-0	3-4	2-0-2	3	9	2	6	0	1	26
ELLIS g	9-17	4-10	1-2	1-2-3	4	23	3	2	0	4	34
COLLINS c	0-0	0-0	0-0	0-0-0	1	0	0	0	0	0	2
WEIBEL c	0-1	0-0	0-0	0-1-1	0	0	0	1	0	0	1
MELLEN c	0-0	0-0	1-2	0-0-0	1	1	1	0	0	0	5
McMORRIS c	1-8	0-2	0-0	3-1-4	3	2	1	1	0	0	19
FIEDOROWICZ g	6-10	0-0	1-1	3-3-6	1	13	0	2	0	1	19
THROWER c	2-4	0-1	1-2	2-2-4	1	5	2	4	0	1	21
TEAM				2-2-2							
Totals	27-61	4-14	11-18	18-19-37	25	69	17	23	0	7	200

Louisville	FG-A	3P-A	FT-A	O-D-REB	PF	TP	A	TO	B	S	MIN
BINGHAM f	4-9	0-0	4-4	5-5-10	2	12	3	3	0	2	31
MCCOUGHTRY f	7-18	1-5	13-14	6-8-14	2	28	3	7	1	7	39
WRIGHT c	2-5	0-0	2-4	4-2-6	4	6	0	1	2	0	21
BARLOW g	3-7	2-3	3-7	1-1-2	3	11	8	2	0	3	39
RADDE g	5-10	4-7	0-0	1-2-3	3	14	0	3	1	0	30
EVANS c	0-0	0-0	0-0	0-0-0	1	0	0	0	0	0	1
SIMMONS c	1-2	0-0	0-0	0-0-0	1	2	0	2	0	1	16
TERRY c	1-5	0-4	0-0	0-0-0	0	2	1	0	0	0	9
HINES c	2-5	0-0	0-0	2-1-3	2	4	0	2	1	1	14
TEAM				1-1-2							
Totals	25-61	7-19	22-29	20-20-40	18	79	15	20	5	14	200

Officials: Barbara Jo Smith, Mark Zentz, Bruce Morris
Attendance: 5023

Score by Periods	1st	2nd	Total
MARQUETTE	30	39	69
LOUISVILLE	37	42	79

Marquette 79, USF 66

Game 19 • January 26, 2008

Sun Dome • Tampa, Fla.

TAMPA, Fla. - unior Krystal Ellis scored 30 points, freshman Paige Fiedorowicz added 10 points and junior Kelly Lam contributed 11 to lead the Marquette women's basketball team to defeat USF, 79-66, Saturday evening at the Sun Dome.

The win marks the Golden Eagles' first BIG EAST road victory of the season as MU improves to 11-8 overall, 3-3 in conference play.

"When playing on the road we needed everyone on this team to step up and be the best basketball player they could be tonight," said head coach Terri Mitchell. At home we seem to do that, but on the road we seem to rely on one or two people. Although Krystal had an unbelievable game, it was our energy on defense that got us going in the second half."

Coming out of halftime tied, 34-34, the two teams traded buckets to knot the score for the seventh time, 39-39, early in the second half.

From there Marquette scored nine unanswered points to go ahead, 48-39, with 16:17 to play. Marquette pushed its lead to 13 points, 56-43, three minutes later with the help of jumpers by Ellis, sophomore Janelle Harris and freshman Angel Robinson.

"We came out of the second half with fire," added Mitchell. "We created a lot of turnovers that led to easy buckets, and we got that 10-point lead and pretty much stay with that for the rest of the game."

The Bulls countered and cut MU's lead to seven, 58-51, with 11:07 remaining in the game, but it would be the closest USF would come.

Marquette took its largest lead of the game, 19 points, 53-72, with 6:02 remaining in the game after Ellis drilled her second trifecta of the game, and again, 76-57, with 4:05 left to play.

"I thought the team did a good job of screening for each other and setting each other up," Mitchell said. "When other players started scoring, that opened up things for Krystal. I always believe that defense can create offense and tonight was just another example of that."

Ellis scored 23 of her game-high 30 points in the second half.

For the game, Marquette shot 44.9 percent (31-of-69), while holding the Bulls to make just 19 of their attempts (28.8 percent). Marquette forced 24 USF turnovers and scored 26 points off those miscues. The Golden Eagles tallied 13 steals for the game, led by Robinson with five swipes.

MU was edged on the glass, 51-43, but got a collegiate-high 10 rebounds from red-shirt freshman Jocelyn Mellen. Senior Svetlana Kovalenko pulled down nine.

Marquette 79, USF 66

Marquette	FG-A	3P-A	FT-A	O-D-REB	PF	TP	A	TO	B	S	MIN
KOVALENKO f	1-5	0-0	0-0	2-7-9	2	2	0	0	0	2	24
FIEDOROWICZ f	4-7	0-0	2-2	1-2-3	4	10	2	5	1	0	20
ROBINSON g	3-6	0-0	1-2	0-2-2	4	7	5	0	0	5	21
HARRIS g	4-8	0-2	1-2	0-4-4	4	9	2	3	0	0	20
ELLIS g	13-27	2-7	2-3	1-1-2	2	30	4	4	0	3	34
COLLINS	0-2	0-0	0-0	1-0-1	0	0	0	0	1	0	4
WEIBEL	0-2	0-2	0-0	0-0-0	0	0	0	0	0	0	4
LAM	5-6	0-0	1-5	3-1-4	3	11	0	1	0	0	17
MELLEN	0-2	0-0	4-4	3-7-10	4	4	0	2	1	2	19
McMORRIS	1-2	1-1	2-2	1-0-1	1	5	1	0	0	0	20
THROWER	0-2	0-0	1-2	1-1-2	1	1	0	2	0	1	17
TEAM				3-2-5							
Totals	31-69	3-12	14-22	16-27-43	25	79	14	17	3	13	200

USF	FG-A	3P-A	FT-A	O-D-REB	PF	TP	A	TO	B	S	MIN
GRANT f	3-6	0-0	2-5	4-5-9	2	8	0	2	0	0	20
DALEMBERT f	0-3	0-0	4-6	3-4-7	1	4	0	1	1	0	14
PACKER g	0-7	0-4	0-0	0-1-1	1	0	0	3	1	0	19
GRACE g	4-12	2-5	3-5	2-3-5	5	13	4	7	0	2	26
SEPULVEDA g	4-13	4-7	2-4	2-3-5	3	14	2	2	0	1	40
MESSINA	1-7	1-7	2-2	0-5-5	2	5	1	5	0	1	28
OKPALEKE	1-4	0-0	3-4	2-3-5	1	5	0	0	0	0	15
LAWSON	2-8	0-0	4-4	6-1-7	2	8	0	3	0	0	16
DENSON	4-6	0-0	1-2	1-1-2	3	9	0	1	2	0	22
TEAM				5-0-5							
Totals	19-66	7-23	21-32	25-26-51	20	66	7	24	4	4	200

Officials: Dee Kantner, Kathleen Lynch, Ron Ledington

Attendance: 1043

Technical fouls: Marquette-TEAM. USF-None.

Score by Periods	1st	2nd	Total
Marquette	34	45	79
USF	34	32	66



00 • Jasmine Collins

Freshman

Forward

6-2

Detroit, Mich.

Martin Luther King

2007-08 Notes: Did not see action against Loyola (Ill.)...did not see time against Wisconsin...saw two minutes of action at Oregon...Did not see time at Gonzaga...did not play against William and Mary...did not see time at Green Bay...Totaled one point and pulled down one rebound in six minutes of action at Kansas...In six minutes scored two points connecting on 1-of-1 from the field and had one block vs. Indiana State...In a career-high 12 minutes, scored two points and pulled down a career-best three rebounds, with one steal against Ark.-Pine Bluff...Matched a career-best two points and pulled down two boards at Dartmouth...Grabbed two rebounds vs. Arkansas...Pulled down one rebound, dished out a career-best two assists and swatted one block vs. Western Michigan...Posted two points in eight minutes of action, grabbed two rebounds and had one block against Providence...did not see action versus Rutgers...Took down one rebound and collected one steal at USF...

Career/Season Highs

Points	2, Four times
Rebounds	3, Ark.-Pine Bluff (12/21/07)
Field Goals	1, Three times
FG Attempts	2, Three times
Three FG	—
Three FG Att.	—
Free Throws	1, at Kansas (12/06/07)
Free Throw Att.	1, Twice
Assists	2, Western Michigan (1/2/08)
Steals	1, Twice
Blocks	1, Four times
Minutes	12, Ark.-Pine Bluff (12/21/07)

Collins' Game-by-Game Stats

Opponent	Date	GS	Min.	FG-A	Pct.	3P-A	Pct.	FT-FTA	Pct.	Off-Def.	Tot	Avg	PF	FO	A	TO	Blk	Stl	Pts	Avg	
Loyola (Ill.)																					
Wisconsin																					
at Oregon	11/20/07		2	0-0	.000	0-0	.000	0-0	.000	0-0	0	0.0	1	0	0	1	0	0	0	0.0	
at Gonzaga																					
William & Mary																					
at Green Bay																					
at Kansas	12/06/07		6	0-2	.000	0-0	.000	1-1	1.000	1-0	1	0.5	1	0	0	0	1	0	1	0.5	
Indiana State	12/15/07		6	1-1	1.000	0-0	.000	0-1	.000	0-0	0	0.3	3	0	0	0	1	0	2	1.0	
Northwestern																					
Ark.-Pine Bluff	12/21/07		12	1-2	.500	0-0	.000	0-0	.000	0-3	3	1.0	1	0	0	2	0	1	2	1.3	
at Dartmouth	12/29/07		5	1-2	.500	0-0	.000	0-0	.000	1-1	2	1.2	1	0	0	0	0	0	2	1.4	
vs. Arkansas	12/30/07		8	0-1	.000	0-0	.000	0-0	.000	2-0	2	1.3	1	0	0	1	0	0	0	1.2	
Western Michigan	1/2/08		9	0-4	.000	0-0	.000	0-0	.000	0-1	1	1.3	2	0	2	2	1	0	0	1.0	
Providence #	1/5/07		8	1-2	.500	0-0	.000	0-0	.000	2-0	2	1.4	0	0	0	1	1	0	2	1.1	
Rutgers #																					
at West Virginia #	1/16/08		0+	0-0	.000	0-0	.000	0-0	.000	0-0	0	1.2	0	0	0	0	0	0	0	1.0	
DePaul #																					
at Louisville #	1/23/08		2	0-0	.000	0-0	.000	0-0	.000	0-0	0	1.1	1	0	0	0	0	0	0	0.9	
at USF #	1/26/08		4	0-2	.000	0-0	.000	0-0	.000	1-0	1	1.1	0	0	0	0	1	0	0	0.8	

Denotes BIG EAST Conference Game

Collins' Career Stats

Year	GP	GS	Min	Avg	FG-FGA	Pct	3FG-FGA	Pct	FT-FTA	Pct	Off	Def	Tot	Avg	PF	FO	Ast	TO	Blk	Stl	Pts	Avg
2007-08	11	0	62	5.6	4-16	.250	0-0	.000	1-2	.500	7	5	12	1.1	11	0	2	7	5	1	9	0.8



1 • Angel Robinson

Freshman
Forward
6-2
Detroit, Mich.
Martin Luther King

Career/Season Highs

Points 16, vs. Providence, (1/5/08)
Rebounds 6, Twice
Field Goals 8, vs. Providence, (1/5/08)
FG Attempts 12, Twice
Three FG 2, at Gonzaga (11/23/07)
Three FG Att. 3, Twice
Free Throws 7, vs. Arkansas (12/30/07)
Free Throw Att. 8, vs. Arkansas (12/30/07)
Assists 8, vs. William & Mary (11/26/07)
Steals 7, at Gonzaga (11/23/07)
Blocks 3, at Kansas (12/06/07)
Minutes 33, at Gonzaga (11/23/07)

2007-08 Notes: In 23 minutes of action scored 10 points, dishing out three assists and picking up three steals against Loyola (Ill.)...Tallied four points, connected on 2-of-2 from the free throw line and picked up one steal against Wisconsin...Posted 10 points, and pulled down a career-high four rebounds, was a perfect 4-of-4 from the free throw line at Oregon...Tallied a career-high 12 points, dished out a career-high five assists and collected a career-high seven steals at Gonzaga...Posted 10 points, shooting four-of-seven from the field, dished out a career-high eight assists vs. William & Mary...Pulled down four rebounds, totaled two points and grabbed one steal at Green Bay...Notched two points and two rebounds, dishing out a team-high six assists and collecting three steals at Kansas...Tallied a career-high 13 points, shooting 6-of-10 from the field and dished out six assists in 21 minutes vs. Indiana State...In 26 minutes posted four points dished out two assists and came up with two steals vs. Northwestern...Posted 11 points and pulled down four boards, while dishing out five steals against Ark.-Pine Bluff....Peerfect 6-of-6 from the free-throw line, scoring 12 points, pulled down four rebounds and gave out two assists at Dartmouth...Tallied a career-high 15 points, connecting on 4-of-8 field goals, grabbed a career-best six rebounds, and took two steals vs. Arkansas...In 29 minutes, scored seven points, grabbed three boards, gave out two assists and collected four steals against Western Michigan...Tallied a career-best 16 points, on a career-best 8-of-12 shooting from the field, pulled down six rebounds, gave out four assists and collected three steals in 22 minutes against Providence...Posted 13 points, including a perfect 5-of-5 free throws, grabbed four rebounds and collected two steals against Rutgers...Grabbed three rebounds, gave out four assists, and collected five steals at West Virginia...Shot 5-of-7 from the field, grabbed two rebounds, dished out two assists and tallied 13 points against DePaul...Grabbed five rebounds, dished out five assists and tallied four points at Louisville...In 21 minutes, posted seven points, gave out five assists and collected five steals at USF...

Robinson's Game-by-Game Stats

Opponent	Date	GS	Min.	FG-A	Pct.	3P-A	Pct.	FT-FTA	Pct.	Off-Def.	Tot	Avg	PF	FO	A	TO	Blk	Stl	Pts	Avg
Loyola (Ill.)	11/12/07	*	23	4-11	.364	0-1	.000	2-3	.667	1-1	2	2.0	1	0	3	2	0	3	10	10.0
Wisconsin	11/17/07	*	23	1-6	.167	0-0	.000	2-2	1.000	1-1	2	2.0	3	0	2	2	1	1	4	7.0
at Oregon	11/20/07	*	16	3-6	.500	0-0	.000	4-4	1.000	2-2	4	2.7	4	0	0	2	0	2	10	8.0
at Gonzaga	11/23/07	*	33	5-11	.455	0-0	.000	2-3	.667	2-3	5	3.3	4	0	5	7	1	7	12	9.0
William & Mary	11/26/07	*	31	4-7	.571	0-1	.000	2-4	.500	2-1	3	3.2	2	0	8	5	0	5	10	9.2
at Green Bay	12/01/07	*	18	1-4	.250	0-0	.000	0-0	.000	1-3	4	3.3	1	0	0	5	0	1	2	8.0
at Kansas	12/06/07	*	27	1-7	.143	0-1	.000	0-0	.000	0-2	2	3.1	5	1	6	2	3	3	2	7.1
Indiana State	12/15/07	*	21	6-10	.600	1-1	1.000	0-0	.000	2-2	4	3.3	4	0	6	6	1	2	13	7.9
Northwestern	12/17/07	*	26	2-9	.222	0-0	.000	0-0	.000	0-0	0	2.9	3	0	2	1	0	2	4	7.4
Ark.-Pine Bluff	12/21/07	*	26	4-10	.400	0-1	.000	3-5	.600	2-2	4	3.0	4	0	5	2	0	1	11	7.8
at Dartmouth	12/29/07	*	32	3-7	.429	0-0	.000	6-6	1.000	3-1	4	3.1	0	0	2	2	1	2	12	8.2
vs. Arkansas	12/30/07	*	27	4-8	.500	0-3	.000	7-8	.875	2-4	6	3.3	2	0	0	3	0	2	15	8.8
Western Michigan	1/2/08	*	29	3-8	.375	0-0	.000	1-2	.500	2-1	3	3.3	3	0	2	3	0	4	7	8.6
Providence #	1/5/08	*	22	8-12	.667	0-1	.000	0-1	.000	2-4	6	3.5	3	0	4	2	0	3	16	9.1
Rutgers #	1/8/08	*	31	4-12	.333	0-2	.000	5-5	1.000	2-2	4	3.5	3	0	1	2	0	2	13	9.4
at West Virginia #	1/16/07	*	29	1-10	.100	0-3	.000	2-4	.500	0-3	3	3.5	4	0	4	1	1	5	4	9.1
DePaul #	1/19/08	*	21	5-7	.714	0-0	.000	3-6	.500	1-1	2	3.4	4	0	2	4	0	1	13	9.3
at Louisville #	1/23/08	*	19	1-4	.250	0-1	.000	2-4	.500	2-3	5	3.5	5	1	5	4	0	0	4	9.0
at USF #	1/26/08	*	21	3-6	.500	0-0	.000	1-2	.500	0-2	2	3.4	4	0	5	0	0	5	7	8.9

Denotes BIG EAST Conference Game

Robinson's Career Stats

Year	GP	GS	Min	Avg	FG-FGA	Pct	3FG-FGA	Pct	FT-FTA	Pct	Off	Def	Tot	Avg	PF	FO	Ast	TO	Blk	Stl	Pts	Avg
2007-08	19	18	475	25.0	63-155	.406	3-18	.167	40-56	.714	27	38	65	3.4	59	2	62	55	8	51	169	8.9



3 • Courtney Weibel

Freshman
Guard
5-9
Rockton, Ill.
Hononegah

2007-08 Notes: Dished out one assist in victory over Loyola (Ill.)...saw one minute of action against Wisconsin...Played four minutes at Oregon...Totaled a career-high six points, shooting two-of-six from three point range at Gonzaga...Notched three points, hitting a shot from three point range and dished out one assist against William & Mary...Notched one block in five minutes vs. Indiana State...did not see action vs. Northwestern..Shot 2-of-4 from three-point range to post six points, collect one steal and give out one assist vs. Ark.-Pine Bluff...Hit 2-of-6 shots from three point range to post six points in 12 minutes vs. Providence...did not see action against Rutgers...Gave out one assist at West Virginia...Pulled down one rebound at Louisville...

Career/Season Highs

Points 6, Three times
Rebounds 1, Three times
Field Goals 2, Three times
FG Attempts 6, Twice
Three FG 2, Three times
Three FG Att. 6, Twice
Free Throws —
Free Throw Att. —
Assists 1, Five times
Steals 1, Ark.-Pine Bluff
Blocks 1, vs. Indiana State (12/15/07)
Minutes 14, Twice

Weibel's Game-by-Game Stats

Opponent	Date	GS	Min.	FG-A	Pct.	3P-A	Pct.	FT-FTA	Pct.	Off-Def.	Tot	Avg	PF	FO	A	TO	Blk	Stl	Pts	Avg
Loyola (Ill.)	11/12/07		4	0-2	.000	0-2	.000	0-0	.000	0-0	0	0.0	1	0	1	0	0	0	0	0.0
Wisconsin	11/17/07		1	0-0	.000	0-0	.000	0-0	.000	0-0	0	0.0	0	0	0	0	0	0	0	0.0
at Oregon	11/20/07		4	0-0	.000	0-0	.000	0-0	.000	0-0	0	0.0	0	0	0	0	0	0	0	0.0
at Gonzaga	11/23/07		14	2-6	.333	2-6	.333	0-0	.000	0-1	1	0.3	2	0	1	1	0	0	6	1.5
William & Mary	11/26/07		9	1-4	.250	1-4	.250	0-0	.000	0-0	0	0.2	1	0	1	0	0	0	3	1.8
at Green Bay	12/07/07		0+	0-0	.000	0-0	.000	0-0	.000	0-0	0	-.2	0	0	0	0	0	0	0	1.5
at Kansas	12/06/07		6	0-2	.000	0-2	.000	0-0	.000	0-0	0	0.1	0	0	0	1	0	0	0	1.3
Indiana State	12/15/07		5	0-2	.000	0-2	.000	0-0	.000	0-0	0	0.1	0	0	0	1	1	0	0	1.1
Northwestern																				
Ark.-Pine Bluff	12/21/07		14	2-5	.400	2-4	.500	0-0	.000	0-1	1	0.2	2	0	1	0	0	1	6	1.7
at Dartmouth	12/29/07		2	0-0	.000	0-0	.000	0-0	.000	0-0	0	0.2	0	0	0	0	0	0	0	1.5
vs. Arkansas																				
Western Michigan	1/2/08		1	0-0	.000	0-0	.000	0-0	.000	0-0	0	0.2	0	0	0	0	0	0	0	1.4
Providence #	1/5/08		12	2-6	.333	2-6	.333	0-0	.000	0-0	0	0.2	1	0	0	1	0	0	6	1.8
Rutgers #																				
at West Virginia #	1/16/08		5	0-3	.000	0-3	.000	0-0	.000	0-0	0	0.2	0	0	1	0	0	0	0	1.6
DePaul #																				
at Louisville #	1/23/08		1	0-1	.000	0-0	.000	0-0	.000	0-1	1	0.2	0	0	0	1	0	0	0	1.5
at USF #	1/26/08		4	0-2	.000	0-2	.000	0-0	.000	0-0	0	0.2	0	0	0	0	0	0	0	1.4

Denotes BIG EAST Conference Game

Weibel's Career Stats

Year	GP	GS	Min	Avg	FG-FGA	Pct	3FG-FGA	Pct	FT-FTA	Pct	Off	Def	Tot	Avg	PF	FO	Ast	TO	Blk	Stl	Pts	Avg
2007-08	15	0	82	5.5	7-33	.212	7-31	.226	0-0	.000	0	3	3	0.2	7	0	5	5	1	1	21	1.4



5 • Erin Monfre

Junior
Guard
5-11
Waukesha, Wis.
Waukesha South

2007-08 Notes: Tallied 12 points shooting 4-of-7 from three-point range, and pulled down five boards in opener against Loyola (Ill.)...In 24 minutes posted three points, dished out three assists and collected two steals...Played a season-high 34 minutes at Oregon, totaling five points and dishing out five assists...Totaled six points and collected three steals at Gonzaga...Tallied nine points, dished out three assists and pulled down one rebound against William & Mary....Tallied five points, connecting on both free throw attempts, dished out three assists and collected two steals at Green Bay...In 18 minutes totaled two points, dished out one assist and came up with one steal against Indiana State...Totaled three points connecting on a trey, pulled down two rebounds and dished out one assist vs. Northwestern...Took one rebound and collected one steal at Dartmouth...In 21 minutes scored three points, connecting on a shot from three-point range and gave out two assists vs. Arkansas...Connected on 2-of-4 attempts from beyond the arc, posted six points, and collected on steal in 15 minutes vs. Western Michigan...Was 1-of-2 from three-point range, pulled down two rebounds and gave out two assists against Providence...Notched five points, connected on 2-of-2 from the charity stripe and dished out two assists against Rutgers...Took down one rebound at West Virginia...Gave out one assist and collected three steals against DePaul...

Career Highs

Points 18, at Virginia (11/17/06)
Rebounds 5, twice
Field Goals 6, at Virginia (11/17/06)
FG Attempts 8, Three times
Three FG 6, at Virginia (11/17/06)
Three FG Att. 7, twice
Free Throws 4, Twice
Free Throw Att. 4, Twice
Assists 8, Navy (12/29/06)
Steals 3, Four Times
Blocks 1, Four Times
Minutes 34, at Oregon (11/20/07)

Season Highs

12, Loyola (Ill.) (11/12/07)
 5, Loyola (Ill.) (11/12/07)
 4, Loyola (Ill.) (11/12/07)
 8, Twice
 4, Loyola (Ill.) (11/12/07)
 7, Loyola (Ill.) (11/12/07)
 2, Twice
 3, William & Mary (11/26/07)
 5, at Oregon (11/20/07)
 3, Twice
 —
 34, at Oregon (11/20/07)

Monfre's Game-by-Game Stats

Opponent	Date	GS	Min.	FG-A	Pct.	3P-A	Pct.	FT-FTA	Pct.	Off-Def.	Tot	Avg	PF	FO	A	TO	Blk	Stl	Pts	Avg
Loyola (Ill.)	11/12/07		21	4-8	.500	4-7	.571	0-0	.000	3-2	5	5.0	1	0	2	3	0	1	12	12.0
Wisconsin	11/17/07		24	1-4	.250	1-4	.250	0-0	.000	0-1	1	3.0	1	0	3	2	0	2	3	7.5
at Oregon	11/20/07 *		34	2-6	.333	1-3	.333	0-0	.000	1-2	3	3.0	0	0	5	0	0	0	5	6.7
at Gonzaga	11/23/07 *		33	2-7	.286	2-6	.333	0-0	.000	0-0	0	2.3	0	0	1	1	0	3	6	6.5
William & Mary	11/26/07		22	3-8	.375	2-6	.383	1-3	.333	0-1	1	2.0	0	0	3	1	0	0	9	7.0
at Green Bay	12/01/07		24	1-4	.250	103	.333	2-2	1.000	1-1	2	2.0	2	0	3	1	0	2	5	6.7
at Kansas	12/06/07		11	0-2	.000	0-1	.000	0-0	.000	0-0	0	1.7	1	0	0	3	0	0	0	5.7
Indiana State	12/15/07		18	1-5	.200	0-3	.000	0-2	.000	0-1	1	1.6	1	0	1	1	0	1	2	5.3
Northwestern	12/17/07		20	1-4	.250	1-4	.250	0-0	.000	0-2	2	1.7	0	0	1	1	0	0	3	5.0
Ark.-Pine Bluff	12/21/07		10	0-6	.000	0-5	.000	0-0	.000	0-0	0	1.5	2	0	0	1	0	0	0	4.5
at Dartmouth	12/29/07		9	1-4	.250	0-3	.000	0-0	.000	0-1	1	1.5	0	0	0	0	0	1	2	4.3
vs. Arkansas	12/30/07		21	1-5	.200	1-5	.200	0-0	.000	1-1	2	1.5	2	0	2	0	0	0	3	4.2
Western Michigan	1/2/08		15	2-4	.500	2-4	.500	0-0	.000	0-0	0	1.4	0	0	1	1	0	1	6	4.3
Providence #	1/5/08		14	1-3	.333	1-2	.500	0-0	.000	0-2	2	1.4	1	0	1	1	0	0	3	4.2
Rutgers #	1/8/08		11	1-3	.333	1-3	.333	2-2	1.000	1-0	1	1.4	0	0	2	1	0	0	5	4.3
at West Virginia #	1/16/08		7	0-0	.000	0-0	.000	0-0	.000	1-0	1	1.4	1	0	0	1	0	0	0	4.0
DePaul #	1/19/08		22	0-7	.000	0-5	.000	0-0	.000	0-0	0	1.3	2	0	1	1	0	3	0	3.8
at Louisville #																				
at USF #																				

Denotes BIG EAST Conference Game

Monfre's Career Stats

Year	GP	GS	Min	Avg	FG-FGA	Pct	3FG-FGA	Pct	FT-FTA	Pct	Off	Def	Tot	Avg	PF	FO	Ast	TO	Blk	Stl	Pts	Avg
2005-06	33	6	481	14.6	31-105	29.5	29-88	33.0	9-11	81.8	6	26	32	1.0	25	0	25	26	0	16	100	3.0
2006-07	33	17	696	21.1	35-130	26.9	28-101	27.7	21-26	80.8	13	55	68	2.1	28	0	86	43	4	21	119	3.6
2007-08	17	2	316	18.6	21-80	.263	17-64	.266	5-9	.556	8	14	22	1.3	14	0	26	19	0	14	64	3.8
TOTAL	83	25	1493	18.0	87-315	.276	74-253	.292	35-46	.761	27	95	122	1.5	67	0	137	88	4	51	283	3.4



11 • Janelle Harris

**Sophomore
Guard
6-0
Detroit, Mich.
Renaissance**

2007-08 Notes: Posted a team-leading 13 points, also a career-high, shooting 6-of-8 from the field, pulling down a career-best five rebounds against Loyola (Ill.)...connected on 1-of-2 from three point range to post three points against Wisconsin...Tallied six points and grabbed four boards in a career-high 25 minutes at Oregon...Posted five points, shooting two-of-three from the field, grabbed three boards at Gonzaga...Tallied four points and collected a career-high-tying three steals against William & Mary...In 23 minutes, posted seven points, grabbed four rebounds and collected a career-high-tying three steals at Green Bay...Tallied three points and collected two steals at Kansas...In a career-high 27 minutes, shot 4-of-8 from the field to score eight points, dished out two assists and collected one steal against Indiana State...Pulled down four rebounds and tallied four points with one steal vs. Northwestern...In 16 minutes, tallied 11 points, shooting 5-of-11 from the field, grabbed five rebounds and collected two steals vs. Ark.-Pine Bluff...Posted six points, grabbed two boards and collected one steal at Dartmouth...In 25 minutes tallied 10 points, pulled down a career-high eight boards, gave out a career-best four assists and connected on 5-of-11 field goals...In 25 minutes pulled down a career-high nine boards, tallied nine points on 4-of-8 shooting and collected one steal against Western Michigan...Notched eight points, hitting 3-of-6 shots from the field, pulled down two rebounds and connected on 2-of-3 from the charity stripe vs. Providence...In a career-best tying 27 minutes, connected on 3-of-8 from the field, totaled eight points, grabbed three rebounds and dished out three assist versus Rutgers...Grabbed three rebounds, totaled two points, and took away three steals at West Virginia...In 21 minutes posted nine points, shot a perfect 4-of-4 free-throws, grabbed three boards and collected three steals...Posted nine points, shooting 3-of-6 from the field, dished out two assists and collected one steal at Louisville...Posted nine points, grabbed four rebounds and gave out two assists in 20 minutes at USF...

Harris' Career Stats

Year	GP	GS	Min	Avg	FG-FGA	Pct	3FG-FGA	Pct	FT-FTA	Pct	Off	Def	Tot	Avg	PF	FO	Ast	TO	Blk	Stl	Pts	Avg
2006-07	32	0	275	8.6	24-67	.358	1-6	.167	19-29	.655	19	29	48	1.5	23	0	11	34	1	20	68	2.1
2007-08	19	19	428	22.5	55-126	.437	4-11	.364	22-30	.733	25	45	70	3.7	33	0	24	41	0	27	136	7.2
TOTAL	51	19	703	13.8	79-193	.409	5-17	.294	41-59	.695	44	74	118	2.3	56	0	35	75	1	47	204	4.0

Career

Points 13, Loyola (Ill.) (11/12/07)
Rebounds 9, Western Michigan (1/2/08)
Field Goals 6, Loyola (Ill.) (11/12/07)
FG Attempts 11, Twice
Three FG 1, three times
Three FG Att. 2, Twice
Free Throws 4, DePaul (1/19/08)
Free Throw Att. 4, Three times
Assists 4, vs. Arkansas (12/30/07)
Steals 3, Five Times
Blocks —
Minutes 27, Twice

Season Highs

13, Loyola (Ill.) (11/12/07)
 9, Western Michigan (1/2/08)
 6, Loyola (Ill.) (11/12/07)
 11, Twice
 1, three times
 2, Twice
 4, DePaul (1/19/08)
 4, Three times
 4, vs. Arkansas (12/30/07)
 3, Five Times
 27, Twice

Harris' Game-by-Game Stats

Opponent	Date	GS	Min.	FG-A	Pct.	3P-A	Pct.	FT-FTA	Pct.	Off-Def.	Tot	Avg	PF	FO	A	TO	Blk	Stl	Pts	Avg
Loyola (Ill.)	11/12/07	*	24	6-8	.750	1-1	1.000	0-0	.000	2-3	5	5.0	1	0	2	1	0	3	13	13.0
Wisconsin	11/17/07	*	20	1-6	.167	1-2	.500	0-0	.000	1-1	2	3.5	0	0	0	1	0	0	3	8.0
at Oregon	11/20/07	*	25	2-4	.500	0-0	.000	2-4	.500	2-2	4	3.7	2	0	1	3	0	1	6	7.3
at Gonzaga	11/23/07	*	19	2-3	.667	0-1	.000	1-3	.333	0-3	3	3.5	3	0	1	3	0	2	5	6.8
William & Mary	11/26/07	*	25	2-5	.400	0-1	.000	0-0	.000	1-2	3	3.4	1	0	1	1	0	3	4	6.2
at Green Bay	12/01/07	*	23	3-6	.500	1-1	1.000	0-0	.000	0-4	4	3.5	2	0	0	4	0	3	7	6.3
at Kansas	12/06/07	*	19	1-2	.500	0-0	.000	1-1	1.000	0-0	0	3.0	2	0	0	3	0	2	3	5.9
Indiana State	12/15/07	*	27	4-8	.500	0-0	.000	0-0	.000	3-1	4	3.1	2	0	2	0	0	1	8	6.1
Northwestern	12/17/07	*	20	1-4	.250	0-0	.000	2-2	1.000	1-3	4	3.2	2	0	0	2	0	1	4	5.9
Ark.-Pine Bluff	12/21/07	*	16	5-11	.455	0-0	.000	1-1	1.000	2-3	5	3.4	1	0	1	0	0	2	11	6.4
at Dartmouth	12/29/07	*	26	3-10	.300	0-1	.000	0-0	.000	1-1	2	3.3	3	0	1	1	0	1	6	6.4
vs. Arkansas	12/30/07	*	25	5-11	.455	0-1	.000	0-0	.000	4-4	8	3.7	0	0	4	3	0	0	10	6.7
Western Michigan	1/2/08	*	25	4-8	.500	0-0	.000	1-2	.500	3-6	9	4.1	1	0	1	2	0	1	9	6.8
Providence #	1/5/08	*	15	3-6	.500	0-0	.000	2-3	.667	0-2	2	3.9	1	0	0	1	0	0	8	6.9
Rutgers #	1/8/08	*	27	3-8	.375	0-0	.000	2-2	1.000	1-2	3	3.9	2	0	3	3	0	0	8	7.0
at West Virginia #	1/16/08	*	25	1-6	.167	0-0	.000	2-2	1.000	1-2	3	3.8	0	0	2	1	0	3	4	6.8
DePaul #	1/19/08	*	21	2-6	.333	1-1	1.000	4-4	1.000	1-2	3	3.8	3	0	1	3	0	3	9	6.9
at Louisville #	1/23/08	*	26	3-6	.500	0-0	.000	3-4	.750	2-0	2	3.7	3	0	2	6	0	1	9	7.1
at USF #	1/26/08	*	20	4-8	.500	0-2	.000	1-2	.500	0-4	4	3.7	4	0	2	3	0	0	9	7.2

Denotes BIG EAST Conference Game



14 • Kelly Lam

Junior
Center
6-3
Brookfield, Wis.
Oklahoma/Brookfield East

Career Highs
Points 17, Twice
Rebounds 12, vs. Providence (1/5/08)
Field Goals 7, vs. Ind. State (12/15/07)
FG Attempts 8, Three times
Three FG —
Three FG Att. —
Free Throws 9, Manhattan (12/21/06)
Free Throw Att. 10, vs. Providence (1/5/08)
Assists 4, vs. Ind. State (12/15/07)
Steals 3, Twice
Blocks 3, Three times
Minutes 28, vs. Ind. State (12/15/07)

Season Highs
 17, vs. Ind. State (12/15/07)
 12, vs. Providence (1/5/08)
 7, vs. Ind. State (12/15/07)
 8, Western Michigan (1/2/08)
 —
 —
 7, vs. Providence (1/5/08)
 10, vs. Providence (1/5/08)
 4, vs. Ind. State (12/15/07)
 3, Twice
 3, Western Michigan (1/2/08)
 28, vs. Ind. State (12/15/07)

2007-08 Notes: Grabbed five boards and scored three points in 13 minutes against Loyola (Ill.)...Collected a career-high three steals and posted two blocks in 15 minutes of action against Wisconsin...Talled three points, pulled down three rebounds, and tied a career-high, dishing out three assists at Oregon...Grabbed two rebounds in 11 minutes of action at Gonzaga...Tallied a season-high six points, connecting on three-of-six from the field and pulled down four rebounds against William & Mary...At Green Bay pulled down a career-best seven boards, posted a season-high nine points, shooting three-of-six from the field...Posted two points, pulled down two rebounds and dished out one assist at Kansas...Connecting on 7-of-8 from the field and 3-of-4 from the charity stripe for a career-high-tying 17 points, dished out a career-best four assists and had two blocks vs. Indiana State...Grabbed a career-best-tying seven rebounds and tallied three points with one assist in 27 minutes vs. Northwestern...Connected on 6-of-7 from the field, took down three on the glass and gave out two assists in 26 minutes vs. Ark.-Pine Bluff...Grabbed three boards, dished out one assist and stopped one block at Dartmouth...In 25 minutes vs. Arkansas, connected on 4-of-6 from the field, took down a career-best-tying seven rebounds and stopped two blocks...In just 25 minutes, hit 6-of-8 field goals and connected for 3-of-4 from the free throw line, posted 15 points, pulled down four rebounds and put up a season-best three blocks vs. Western Michigan...Tallied nine points, including making a career-high 7-of-10 from the free throw line, pulled down a career-best 12 rebounds, and collected a career-best-tying three steals...Took down three rebounds and collected three steals against Rutgers...Totaled four points, hitting 2-of-2 from the field and pulled down one rebound at West Virginia...In 19 minutes posted three points and grabbed four rebounds vs. DePaul...Scored six points, hitting 3-of-5 field goals, took down three boards and gave out one assist at Louisville...Connected on 5-of-6 from the field for 11 points and took down four rebounds at USF...

Lam's Game-by-Game Stats

Opponent	Date	GS	Min.	FG-A	Pct.	3P-A	Pct.	FT-FTA	Pct.	Off-Def.	Tot	Avg	PF	FO	A	TO	Blk	Stl	Pts	Avg
Loyola (Ill.)	11/12/07		13	1-6	.167	0-0	.000	1-4	.250	4-1	5	5.0	3	0	1	1	0	1	3	3.0
Wisconsin	11/17/07		15	2-4	.500	0-0	.000	0-0	.000	0-1	1	3.0	3	0	0	3	2	3	4	3.5
at Oregon	11/20/07		18	0-4	.000	0-0	.000	3-4	.750	2-1	3	3.0	5	1	3	3	0	2	3	3.3
at Gonzaga	11/23/07 *		11	0-2	.000	0-0	.000	0-0	.000	0-2	2	2.8	3	0	0	2	0	0	0	2.5
William & Mary	11/26/07		14	3-6	.500	0-0	.000	0-1	.000	2-2	4	3.0	3	0	0	0	1	1	6	3.2
at Green Bay	12/01/07		25	3-6	.500	0-0	.000	3-4	.750	2-5	7	3.7	3	0	0	1	1	0	9	4.2
at Kansas	12/06/07		11	1-2	.500	0-0	.000	0-0	.000	0-2	2	3.4	0	0	1	0	0	1	2	3.9
Indiana State	12/15/07 *		28	7-8	.875	0-0	.000	3-4	.750	3-1	4	3.5	4	0	4	2	2	1	17	5.5
Northwestern	12/17/07 *		27	0-2	.000	0-0	.000	3-4	.750	2-5	7	3.9	4	0	1	2	0	0	3	5.2
Ark.-Pine Bluff	12/21/07 *		24	6-7	.857	0-0	.000	3-5	.600	2-1	3	3.8	2	0	2	0	0	2	15	6.2
at Dartmouth	12/29/07 *		19	1-2	.500	0-0	.000	1-1	1.000	1-2	3	3.7	5	1	1	3	1	1	3	5.9
vs. Arkansas	12/30/07 *		25	4-6	.667	0-0	.000	0-0	.000	1-6	7	4.0	4	0	0	4	2	1	8	6.1
Western Michigan	1/2/08 *		25	6-8	.750	0-0	.000	3-4	.750	1-3	4	4.0	4	0	1	3	3	1	15	6.8
Providence #	1/5/08 *		23	1-7	.143	0-0	.000	7-10	.700	3-9	12	4.6	3	0	1	2	0	3	9	6.9
Rutgers #	1/8/08 *		23	1-4	.250	0-0	.000	0-0	.000	1-2	3	4.5	4	0	1	1	1	3	2	6.6
at West Virginia #	1/16/08 *		16	2-2	1.000	0-0	.000	0-0	.000	0-1	1	4.3	2	0	0	0	0	0	4	6.4
DePaul #	1/19/08 *		19	1-3	.333	0-0	.000	1-2	.500	1-3	4	4.2	4	0	0	2	0	0	3	6.2
at Louisville #	1/23/08 *		21	3-5	.600	0-0	.000	0-0	.000	1-2	3	4.2	3	0	1	1	0	0	6	6.2
at USF #	1/26/08		17	5-6	.833	0-0	.000	1-5	.200	3-1	4	4.2	3	0	0	1	0	0	11	6.5

Denotes BIG EAST Conference Game

Lam's Career Stats

Year	GP	GS	Min	Avg	FG-FGA	Pct	3FG-FGA	Pct	FT-FTA	Pct	Off	Def	Tot	Avg	PF	FO	Ast	TO	Blk	Stl	Pts	Avg
*2004-05	8	0	37	4.6	3-12	25.0	0-0	-	5-7	71.4	2	7	9	1.1	10	0	2	8	1	0	11	1.4
2005-06	DID NOT PLAY DUE NCAA TRANSFER RULES																					
2006-07	31	1	406	13.1	50-97	51.5	0-0	-	36-49	73.5	30	50	80	2.6	66	0	17	27	22	17	136	4.4
2007-08	19	11	374	19.7	47-90	.522	0-0	.000	29-48	.604	29	50	79	4.2	62	2	17	31	13	20	123	6.5
TOTAL	50	12	780	15.6	97-187	.519	0-0	.000	65-97	.670	59	100	159	3.2	128	2	34	58	35	37	259	5.2

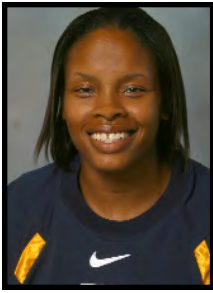

20 • Krystal Ellis

Junior
Guard
5-9
Racine, Wis.
St. Catherine's

2007-08 Notes: Posted 12 points and dished out a team-high four assists in 29 minutes against Loyola (Ill.)...posted a season-best 31 points, on 10-of-20 shooting from the field, dished out four assists and collected four steals in 34 minutes...did not play at Oregon...did not play at Gonzaga...did not play against William and Mary...Became the 20th player in program history to score 1,000 career points, tallying 21 points, grabbed a career-high-tying seven rebounds, connected on seven-of-eight from the free-throw line and dished out five assists at Green Bay...Scored a team-high 18 points, on 8-of-15 shooting from the field and pulled down one rebound...Posted 21 points, hitting 2-of-4 from three point range, pulled down four rebounds and dished out three assists in 24 minutes vs. Indiana State...In a season-high 35 minutes scored 30 points on a career-best 11 shots made from the field, grabbed a career-high 10 rebounds in first career double double, was 3-of-6 from three point range...Totalled 11 points, shot 2-of-3 from three-point range, grabbed five rebounds, and dished out a season-best six assists vs. Ark.-Pine Bluff...In 36 minutes at Dartmouth, connected on 9-of-18 from field goal range, dished out four assists and collected three steals...Dished out four assists, collected three steals and had one block in 28 minutes, scoring nine points vs. Arkansas...In a season-high 36 minutes, posted a season-high 32 points, shooting 12-of-20 from the field, and connecting on 5-of-10 three-point attempts, took down four rebounds, dished out six assists and collected three steals against Western Michigan...Notched 12 points, connecting on 5-of-8 from the field, took down two rebounds, gave out two assists, had one block and collected two steals...Connected on 5-of-11 from the field, posting 15 points, gave out four assists and grabbed three steals versus Rutgers...Scored a team-high 23 points, was a perfect 5-of-5 in free throws, grabbed four boards, and dished out three assists at West Virginia...In 23 minutes against DePaul, tallied 16 points, connected on 3-of-8 from three-point range, grabbed two boards and swatted a career-high-tying two blocks...Tallied a team-high 23 points, connecting on 9-of-17 field goals, grabbed three rebounds, gave out three assists and collected a season-best-tying four steals at Louisville...Posted a team-high 30 points on a career-best 13-of-27 shooting, dished out four assists and collected three steals in 34 minutes at USF...

Ellis' Career Stats

Year	GP	GS	Min	Avg	FG-FGA	Pct	3FG-FGA	Pct	FT-FTA	Pct	Off	Def	Tot	Avg	PF	FO	Ast	TO	Blk	Stl	Pts	Avg
2005-06	33	26	792	24.0	124-275	45.1	42-106	39.6	63-83	75.9	30	59	89	2.7	65	0	89	62	10	62	353	10.7
2006-07	33	33	999	30.3	189-436	43.3	65-183	35.5	150-172	87.2	28	81	109	3.3	71	0	115	90	5	73	593	18.0
2007-08	16	15	490	30.6	119-268	.444	40-109	.367	49-64	.766	16	35	51	3.2	40	0	54	41	6	37	327	20.4
TOTAL	82	74	2281	27.8	432-979	.441	147-398	.369	262-319	.821	74	175	249	3.0	176	0	258	193	21	172	1273	15.5

Career Highs

Points 33, at SDSU (12/31/06)
Rebounds 10, Northwestern (12/17/07)
Field Goals 13, at USF (1/26/08)
FG Attempts 27, at USF (1/26/08)
Three FG 5, Four Times
Three FG Att. 11, at Providence (1/20/07)
Free Throws 10, Three Times
Free Throw Att. 11, Three Times
Assists 8, at UConn (2/25/06)
Steals 6, at Rice (12/3/06)
Blocks 2, Twice
Minutes 38, at DePaul (1/06/07)

Season Highs

32, Western Michigan (1/2/08)
 10, Northwestern (12/17/07)
 13, at USF (1/26/08)
 27, at USF (1/26/08)
 5, Western Michigan (1/2/08)
 10, Three times
 8, Wisconsin (11/17/07)
 11, Wisconsin (11/17/07)
 6, Twice
 4, Twice
 2, Twice
 36, Twice

Ellis' Game-by-Game Stats

Opponent	Date	GS	Min.	FG-A	Pct.	3P-A	Pct.	FT-FTA	Pct.	Off-Def.	Tot	Avg	PF	FO	A	TO	Blk	Stl	Pts	Avg
Loyola (Ill.)	11/12/07	*	29	4-11	.364	1-5	.200	3-6	.500	1-2	3	3.0	3	0	4	3	2	3	12	12.0
Wisconsin	11/17/07	*	34	10-20	.500	3-7	.429	8-11	.727	0-1	1	2.0	3	0	4	0	0	4	31	21.5
at Oregon																				
at Gonzaga																				
William & Mary																				
at Green Bay	12/01/07	*	32	6-20	.300	2-8	.250	7-8	.875	2-5	7	3.7	3	0	5	5	0	2	21	21.3
at Kansas	12/06/07	*	28	8-15	.533	1-4	.250	1-2	.500	0-1	1	3.0	4	0	0	3	0	0	18	20.5
Indiana State	12/15/07		24	8-17	.471	2-4	.500	3-5	.600	3-1	4	3.2	3	0	3	0	0	2	21	20.6
Northwestern	12/17/07	*	35	11-26	.423	3-6	.500	5-5	1.000	5-5	10	4.3	1	0	0	1	0	1	30	22.2
Ark.-Pine Bluff	12/21/07	*	22	3-5	.600	2-3	.667	3-4	.750	0-5	5	4.4	1	0	6	2	0	2	11	20.6
at Dartmouth	12/29/07	*	36	9-18	.500	3-9	.333	2-2	1.000	0-1	1	4.0	2	0	4	4	0	3	23	20.9
vs. Arkansas	12/30/07	*	28	3-16	1.888	1-8	.125	2-2	1.000	0-1	1	3.7	1	0	4	4	1	3	9	19.6
Western Michigan	1/2/08	*	36	12-20	.600	5-10	.500	3-4	.750	0-4	4	3.7	2	0	6	2	0	3	32	20.8
Providence #	1/5/08	*	24	5-8	.625	2-4	.500	0-0	.000	1-1	2	3.5	2	0	2	2	1	2	12	20.0
Rutgers #	1/8/08	*	35	5-11	.455	2-6	.333	3-3	1.000	1-0	1	3.3	2	0	4	2	0	3	15	19.6
at West Virginia #	1/16/08	*	36	7-19	.368	4-10	.400	5-5	1.000	1-3	4	3.4	4	0	3	6	0	1	23	19.8
DePaul #	1/19/08	*	23	6-18	.333	3-8	.375	1-2	.500	0-2	2	3.3	3	0	2	1	2	1	16	19.6
at Louisville #	1/23/08	*	34	9-17	.529	4-10	.400	1-2	.500	1-2	3	3.3	4	0	3	2	0	4	23	19.8
at USF #	1/26/08	*	34	13-27	.481	2-7	.286	2-3	.667	1-1	2	3.2	2	0	4	4	0	3	30	20.4

*Denotes BIG EAST Conference Game



21 • Svetlana Kovalenko

Senior
Forward
6-3
St. Petersburg, Russia
Houghton, Mich.

2007-08 Notes: Saw action in 29 minutes against Loyola (Ill.) scoring 12 points and grabbing eight rebounds...Pulled down a season-high 11 boards, collected a career-best five steals and swatted two blocks in 28 minutes against Wisconsin...Posted a career-best 20 points, shooting 9-of-15 from the field and grabbed five boards in a career-high 33 minutes at Oregon...Pulled down 10 rebounds and notched 14 points with two steals at Gonzaga...Tallied eight points and grabbed 11 rebounds, dished out a career-high five assists and collected four steals against William & Mary...Posted seven points, pulled down a career-high-tying 12 rebounds, shot three-of-seven from the field at Green Bay...Totaled four points, pulled down three rebounds and collected three steals at Kansas...Hit 7-of-8 shots from the field for 12 points, pulled down eight boards and dished out two assists in 26 minutes vs. Indiana State...Pulled down a career-best 13 rebounds, posted nine points and swatted one block in 32 minutes vs. Northwestern...Tallied 11 points and posted five rebounds, dishing out four assists and coming up with three steals against Ark.-Pine Bluff...In 31 minutes at Dartmouth, shot 4-of-6 from the field, grabbed eight boards and had one steal...Was a perfect 4-of-4 from the charity stripe, took down seven rebounds and gave out one assist vs. Arkansas...Posted five points, pulled down eight rebounds, gave out two assists, and took away three steal in 32 minutes against Western Michigan...In 27 minutes, scored two points, grabbed six boards, dished out two assists and had one steal against Providence...Posted nine points, shooting 4-of-9 from the field, took down seven boards, dished out two assists and collected two steals in 30 minutes against Rutgers...Posted nine points, hitting 5-of-6 from the charity stripe, took down nine rebounds and dished out two assists at West Virginia...Posted five points, grabbed seven rebounds and collected two steals vs. DePaul...In 33 minutes at Louisville posted six points, grabbed seven rebounds and gave out two assists...In 24 minutes posted two points and pulled down nine rebounds, picking up two steals at USF...

Career & Season Highs

Points	20, at Oregon (11/20/07)	20, at Oregon (11/20/07)
Rebounds	13, Northwestern (12/17/07)	13, Northwestern (12/17/07)
Field Goals	9, at Oregon (11/20/07)	9, at Oregon (11/20/07)
FG Attempts	16, Arkansas (12/30/07)	16, Arkansas (12/30/07)
Three FG	2, Eight Times	1, at Oregon (11/20/07)
Three FG Att.	6, at UConn (2/25/06)	3, at Oregon (11/20/07)
Free Throws	6, Providence (1/31/06)	5, at West Virginia (1/16/08)
Free Throw Att.	7, Loyola (Ill.) (11/12/07)	7, Loyola (Ill.) (11/12/07)
Assists	5, William & Mary (11/26/07)	5, William & Mary (11/26/07)
Steals	5, Wisconsin (11/17/07)	5, Wisconsin (11/17/07)
Blocks	3, Toledo (11/24/04)	2, Wisconsin (11/17/07)
Minutes	34, at West Virginia (1/16/08)	34, at West Virginia (1/16/08)

Kovalenko's Game-by-Game Stats

Opponent	Date	GS	Min.	FG-A	Pct.	3P-A	Pct.	FT-FTA	Pct.	Off-Def.	Tot	Avg	PF	FO	A	TO	Blk	Stl	Pts	Avg
Loyola (Ill.)	11/12/07 *	29	4-11	.364	0-2	.000	4-7	.571	3-5	8	8.0	0	0	3	6	1	2	12	12.0	
Wisconsin	11/17/07 *	28	1-8	.125	0-1	.000	1-3	.333	4-7	11	9.5	3	0	1	0	2	5	3	7.5	
at Oregon	11/20/07 *	33	9-15	.600	1-3	.333	1-2	.500	3-2	5	8.0	2	0	1	2	1	2	20	11.7	
at Gonzaga	11/23/07 *	25	6-7	.857	0-0	.000	2-4	.500	4-6	10	8.5	4	0	1	8	0	2	14	12.3	
William & Mary	11/26/07 *	29	3-11	.273	0-1	.000	2-2	1.000	6-5	11	9.0	2	0	5	3	0	4	8	11.4	
at Green Bay	12/01/07 *	29	3-7	.429	0-1	.000	2-2	1.000	4-8	12	9.5	2	0	0	6	1	2	8	10.8	
at Kansas	12/06/07 *	22	2-4	.500	0-0	.000	0-0	.000	2-1	3	8.6	2	0	1	0	1	3	4	9.9	
Indiana State	12/15/07 *	26	6-8	.750	0-1	.000	0-1	.000	1-7	8	8.5	3	0	2	1	1	1	12	10.1	
Northwestern	12/17/07 *	32	2-5	.400	0-0	.000	5-8	.625	6-7	13	9.0	3	0	1	5	1	1	9	10.0	
Ark.-Pine Bluff	12/21/07 *	26	5-8	.625	0-0	.000	1-2	.500	5-2	7	8.8	1	0	4	2	1	3	11	10.1	
at Dartmouth	12/29/07 *	31	4-6	.667	1-1	1.000	0-2	.000	3-5	8	8.7	3	0	1	4	0	1	9	10.0	
vs. Arkansas	12/30/07 *	24	6-16	.313	0-0	.000	4-4	1.000	7-2	9	8.8	4	0	1	1	0	1	14	10.3	
Western Michigan	1/2/08 *	32	2-6	.333	0-1	.000	1-2	.500	1-7	8	8.7	1	0	2	5	1	3	5	9.9	
Providence #	1/5/08 *	27	1-3	.333	0-0	.000	2-4	.500	3-3	6	8.5	1	0	2	1	0	1	4	9.5	
Rutgers #	1/8/08 *	30	4-9	.444	0-2	.000	1-2	.500	2-5	7	8.4	4	0	2	4	0	2	9	9.5	
at West Virginia #	1/16/08 *	34	2-5	.400	0-0	.000	5-6	.833	4-5	9	8.4	3	0	2	5	0	1	9	9.4	
DePaul #	1/19/08 *	26	1-7	.143	0-0	.000	3-4	.750	3-4	7	8.4	2	0	1	1	0	2	5	9.2	
at Louisville #	1/23/08 *	33	2-6	.333	0-0	.000	2-3	.667	2-5	7	8.3	3	0	2	2	0	0	6	9.0	
at USF #	1/26/08 *	24	1-5	.200	0-0	.000	0-0	.000	2-7	9	8.3	2	0	0	0	0	2	2	8.6	

Denotes BIG EAST Conference Game

Kovalenko's Career Stats

Year	GP	GS	Min	Avg	FG-FGA	Pct	3FG-FGA	Pct	FT-FTA	Pct	Off	Def	Tot	Avg	PF	FO	Ast	TO	Blk	Stl	Pts	Avg
2004-05	30	1	462	15.4	58-132	43.9	2-8	25.0	23-41	56.1	40	66	106	3.5	61	0	24	50	20	19	141	4.7
2005-06	33	4	644	19.5	81-182	44.5	19-43	44.2	47-67	70.1	59	107	166	5.0	86	1	41	58	12	23	228	6.9
2006-07	33	1	503	15.2	47-120	39.2	3-22	13.6	35-48	72.9	52	75	127	3.8	68	2	32	47	18	16	132	4.0
2007-08	19	19	540	28.4	63-147	.429	2-13	.154	36-58	.621	65	93	158	8.3	45	0	32	56	10	38	164	8.6
TOTAL	115	25	2149	18.7	249-581	.429	26-86	.302	141-214	.659	216	341	557	4.8	260	3	129	211	60	96	665	5.8

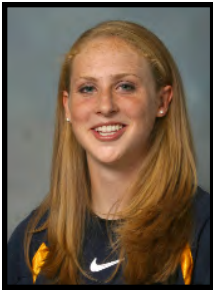

22 • Jocelyn Mellen

RS Freshman
Forward
6-3
Dixon, Ill.
Newman Catholic

Career & Season Highs

Points 8, Ark.-Pine Bluff (12/21/07)
Rebounds 10, at USF (1/26/08)
Field Goals 4, Ark.-Pine Bluff (12/21/07)
FG Attempts 8, at Oregon (11/20/07)
Three FG —
Three FG Att. 2, at Oregon (11/20/07)
Free Throws 4, at USF (1/26/08)
Free Throw Att. 7, Rutgers (1/8/08)
Assists 2, William & Mary (11/26/07)
Steals 3, vs. Arkansas (12/30/07)
Blocks 4, at Oregon (11/20/07)
Minutes 25, at Dartmouth (12/29/07)

2007-08 Notes: Totaled four points on 2-of-4 shooting from the field and pulled down four boards in victory over Loyola (Ill.)...Shot 2-of-4 from the field for four points, grabbed two rebounds against Wisconsin...Tallied a career-best five points, grabbed three rebounds and posted a career-high four blocks at Oregon...tallied a career-high six points, shooting two-of-three from the field, pulled down two boards at Gonzaga...Poted two points, grabbed two rebounds and dished out a career-best two assists against William & Mary...Grabbed two rebounds in four minutes of action at Green Bay...Connected on 2-of-4 from the free throw line for two points and pulled down one rebound at Kansas...In 17 minutes, pulled down a career-best eight boards and notched five points against Indiana State...Tallied a carrer-high-tying six points shooting 2-of-4 from the field, grabbed five boards and had two blocks in a career-best 21 minutes vs. Northwestern...Posted a career-best eight points, connecting on 4-of-7 field goals, took down four rebounds and gave out one assists in 20 minutes vs. Ark.-Pine Bluff...In a career-high 25 minutes shot 2-of-4 from the field, took down two rebounds and collected one assist at Dartmouth...Connected on 3-of-4 field goals, pulled down six boards and collected a career-high three steals vs. Arkansas...Grabbed four rebounds in 10 minutes of action against Western Michigan...Notched four points in 22 minutes, pulled down three rebounds and collected one steal vs. Providence...Tallied six points and pulled down five rebounds in 17 minutes versus Rutgers...Was a perfect 2-of-2 from the field, for four points, and swatted one block at West Virginia...In 14 minutes took down four rebounds and collected one steal against DePaul...Was 1-of-2 from the free throw line for one points, and gave out one assist at Louisville...Posted four points, grabbed a career-high 10 rebounds and collected two steals at USF...

Mellen's Game-by-Game Stats

Opponent	Date	GS	Min.	FG-A	Pct.	3P-A	Pct.	FT-FTA	Pct.	Off-Def.	Tot	Avg	PF	FO	A	TO	Blk	Stl	Pts	Avg	
Loyola (Ill.)	11/12/07		14	2-4	.500	0-1	.000	0-0	.000	3-1	4	4.0	2	0	1	1	0	0	4	4.0	
Wisconsin	11/17/07		9	2-4	.500	0-0	.000	0-0	.000	0-2	2	3.0	1	0	0	0	0	0	1	4	4.0
at Oregon	11/20/07		16	1-8	.125	0-2	.000	3-5	.600	3-0	3	3.0	2	0	0	1	4	1	5	4.3	
at Gonzaga	11/23/07		17	2-3	.667	0-0	.000	2-5	.400	0-2	2	2.8	1	0	0	1	1	0	6	4.8	
William & Mary	11/26/07	*	13	0-1	.000	0-0	.000	2-2	1.000	2-0	2	2.6	2	0	2	1	0	1	2	4.2	
at Green Bay	12/01/07		4	0-1	.000	0-0	.000	0-0	.000	1-1	2	2.5	0	0	0	0	0	0	0	3.5	
at Kansas	12/06/07		8	0-3	.000	0-0	.000	2-4	.500	1-0	1	2.3	0	0	0	2	0	0	2	3.3	
Indiana State	12/15/07		17	2-6	.333	0-1	.000	1-2	.500	3-5	8	3.0	3	0	0	2	0	0	5	3.5	
Northwestern	12/17/07		21	2-4	.500	0-0	.000	2-4	.500	2-3	5	3.2	2	0	0	3	2	1	6	3.8	
Ark.-Pine Bluff	12/21/07		20	4-7	.571	0-0	.000	0-0	.000	1-3	4	3.3	3	0	1	2	0	0	8	4.2	
at Dartmouth	12/29/07		25	2-4	.500	0-0	.000	1-2	.500	0-2	2	3.2	1	0	0	1	0	1	5	4.3	
vs. Arkansas	12/30/07		23	3-4	.750	0-0	.000	0-0	.000	0-6	6	3.4	2	0	0	1	0	3	6	4.4	
Western Michigan	1/2/08		10	0-3	.000	0-0	.000	0-0	.000	2-1	3	3.4	4	0	0	2	0	0	0	4.1	
Providence #	1/5/08		22	1-3	.333	0-0	.000	2-4	.500	0-3	3	3.4	0	0	0	3	0	1	4	4.1	
Rutgers #	1/8/08		17	2-4	.500	0-1	.000	2-7	.286	1-4	5	3.5	1	0	0	0	0	0	6	4.2	
at West Virginia #	1/16/08		7	2-2	1.000	0-0	.000	0-0	.000	1-0	1	3.3	1	0	0	0	1	0	4	4.2	
DePaul #	1/19/08		14	0-1	.000	0-0	.000	2-2	1.000	0-4	4	3.4	1	0	0	0	0	1	2	4.1	
at Louisville #	1/23/08		5	0-0	.000	0-0	.000	1-2	.500	0-0	0	3.2	1	0	1	0	0	0	1	3.9	
at USF #	1/26/08		19	0-2	.000	0-0	.000	4-4	1.000	3-7	10	3.5	4	0	0	2	1	2	4	3.9	

Denotes BIG EAST Conference Game

Mellen's Career Stats

Year	GP	GS	Min	Avg	FG-FGA	Pct	3FG-FGA	Pct	FT-FTA	Pct	Off	Def	Tot	Avg	PF	FO	Ast	TO	Blk	Stl	Pts	Avg
2006-07																						
2007-08	19	1	281	14.8	25-64	.391	0-5	.000	24-43	.558	23	44	67	3.5	31	0	5	22	9	12	74	3.9



23 • Tatiyana McMorris

**Freshman
Guard
5-7
Bronx, N.Y.
JFK**

2007-08 Notes: Pulled down one rebound and earned one steal against Loyola (Ill.)...Posted a career-high two points, on 1-of-2 shooting from the field, and collected two steals against Wisconsin...In a career-high 25 minutes at Oregon grabbed a career-best three boards and totaled three points...Grabbed one rebound and dished out one assist at Gonzaga...Grabbed a career-high four boards, dished out two assists and put up one block against William & Mary...saw two minutes of action at Green Bay...In 18 minutes posted a career-high 12 points, knocking down 4-of-5 from the field, was perfect from three-point range (2-2) and collected two steals at Kansas...Totaled three points, connecting on 1-1 from three-point range, pulled down two rebounds and dished out three assists in 22 minutes vs. Indiana State...Scored two points, collected two steals and pulled down one rebound against Northwestern...Earned three points and pulled down three boards, while collecting one steal against Ark.-Pine Bluff...Was 1-of-4, grabbed one rebound and collected two steals in 11 minutes at Dartmouth...Connected on 1-of-1 from the field in four minutes against Arkansas...Dished out one assist and one steal vs. Western Michigan...Tallied two points, took down three boards and gave out two assists in 16 minutes vs. Providence...Was 1-of-2 in free throws for one point against Rutgers...Posted two points and grabbed two rebounds at West Virginia...Grabbed a career-high-tying four rebounds, connected on a career-high 3-of-4 attempts from the charity stripe and posted eight points against DePaul...Pulled down a career-high-tying four rebounds, tallied two points and gave out one assists at Louisville...Totaled five points dished out one assist and had one rebound at USF...

Career/Season Highs

Points 12, at Kansas (12/06/07)
Rebounds 4, Three times
Field Goals 4, at Kansas (12/06/07)
FG Attempts 8, at Louisville (1/23/08)
Three FG 2, at Kansas (12/06/07)
Three FG Att. 2, Four times
Free Throws 3, DePaul (1/19/08)
Free Throw Att. 4, DePaul (1/19/08)
Assists 2, Twice
Steals 2, Three times
Blocks 1, William and Mary (11/26/07)
Minutes 25, at Oregon (11/20/07)

McMorris' Game-by-Game Stats

Opponent	Date	GS	Min.	FG-A	Pct.	3P-A	Pct.	FT-FTA	Pct.	Off-Def.	Tot	Avg	PF	FO	A	TO	Blk	Stl	Pts	Avg
Loyola (Ill.)	11/12/07		12	0-2	.000	0-1	.000	0-0	.000	0-1	1	1.0	1	0	0	1	0	1	0	0.0
Wisconsin	11/17/07		10	1-2	.500	0-0	.000	0-0	.000	0-0	0	0.5	0	0	1	0	0	2	2	1.0
at Oregon	11/20/07		25	1-5	.200	0-0	.000	1-2	.500	0-3	3	1.3	1	0	0	1	0	0	3	1.7
at Gonzaga	11/23/07		11	0-4	.000	0-1	.000	0-0	.000	1-0	1	1.3	1	0	1	2	0	0	0	1.3
William & Mary	11/26/07		13	0-4	.000	0-2	.000	102	.500	2-2	4	1.8	0	0	2	1	1	1	1	1.2
at Green Bay	12/01/07		2	0-0	.000	0-0	.000	0-0	.000	0-0	0	1.5	1	0	0	0	0	0	0	1.0
at Kansas	12/06/07		18	4-5	.800	2-2	1.000	2-2	1.000	1-1	2	1.6	4	0	1	0	0	2	12	2.6
Indiana State	12/15/07	*	22	1-1	1.000	1-1	1.000	0-0	.000	1-1	2	1.6	2	0	3	2	0	0	3	2.6
Northwestern	12/17/07		6	0-0	.000	0-0	.000	2-2	1.000	0-1	1	1.6	3	0	1	2	0	2	2	2.6
Ark.-Pine Bluff	12/21/07		17	1-1	1.000	0-0	.000	1-2	.500	0-3	3	1.7	2	0	1	1	0	1	3	2.6
at Dartmouth	12/29/07		11	1-4	.250	0-1	.000	0-0	.000	1-0	1	1.6	0	0	1	0	2	2	2	2.5
vs. Arkansas	12/30/07		4	1-1	1.000	0-0	.000	0-0	.000	0-0	0	1.5	1	0	0	0	0	0	2	2.5
Western Michigan	1/2/08		10	0-3	.000	0-0	.000	0-0	.000	2-1	3	3.4	4	0	0	2	0	0	0	4.1
Providence #	1/5/08		16	0-0	.000	0-0	.000	2-2	1.000	1-2	3	1.5	1	0	2	1	0	0	2	2.3
Rutgers #	1/8/08		2	0-0	.000	0-0	.000	1-2	.500	1-0	1	1.5	0	0	0	0	0	0	1	2.2
at West Virginia #	1/16/08		12	1-1	1.00	0-0	.000	0-0	.000	0-2	2	1.5	0	0	1	2	0	1	2	2.2
DePaul #	1/19/08		15	2-4	.500	1-2	.500	3-4	.750	0-4	4	1.6	1	0	0	3	0	0	8	2.5
at Louisville #	1/23/08		19	1-8	.125	0-2	.000	0-0	.000	3-1	4	1.8	3	0	1	1	0	0	2	2.5
at USF #	1/26/08		20	1-2	.500	1-1	1.000	2-2	1.000	1-0	1	1.7	1	0	1	0	0	0	5	2.6

Denotes BIG EAST Conference Game

McMorris' Career Stats

Year	GP	GS	Min	Avg	FG-FGA	Pct	3FG-FGA	Pct	FT-FTA	Pct	Off	Def	Tot	Avg	PF	FO	Ast	TO	Blk	Stl	Pts	Avg
2007-08	19	1	239	12.6	15-44	.341	5-13	.385	15-20	.750	12	21	33	1.7	23	0	16	19	1	13	50	2.6



41 • Paige Fiedorowicz

Freshman
Forward
6-0
Johnsburg, Ill.
Johnsburg

2007-08 Notes: Tallied seven points, grabbed a team-high nine boards in 16 minutes against Loyola (Ill.)...posted seven points and grabbed seven boards, shooting 5-of-5 from the charity stripe...Notched two points at Oregon...Posted a career-high nine points and pulled down five boards in 11 minutes at Gonzaga...Notched a career-high 17 points, shooting 8-of-11 from the field, pulling down six rebounds in 26 minutes against William & Mary...Toted eight points, pulled down five rebounds, had a career-best two blocks at Green Bay...Notched five points, grabbed seven rebounds and took two steals at Kansas...After missing seven games due to injury, saw eight minutes of action and grabbed one rebound against Rutgers...Connected on 5-of-6 field goals, notched 13 points and pulled down five boards at West Virginia...Posted two points, took down three rebounds and collected a career-best-tying two steals vs. DePaul...In 19 minutes at Louisville, tallied 13 points, connecting on 6-of-10 shots, grabbed six rebounds and collected one steal...Shot 4-of-7 from the field for 10 points, pulled down three rebounds and swatted one block at USF...

Career/Season Highs	17, William & Mary (11/26/07)
Points	9, Loyola (Ill.) (11/12/07)
Rebounds	8, William & Mary (11/26/07)
Field Goals	11, William & Mary (11/26/07)
FG Attempts	—
Three FG	—
Three FG Att.	1, Wisconsin (11/17/07)
Free Throws	5, Wisconsin (11/17/07)
Free Throw Att.	5, Wisconsin (11/17/07)
Assists	1, Three times
Steals	2, Twice
Blocks	2, at Green Bay (12/01/07)
Minutes	26, William & Mary (11/26/07)

Fiedorowicz's' Game-by-Game Stats

Opponent	Date	GS	Min.	FG-A	Pct.	3P-A	Pct.	FT-FTA	Pct.	Off-Def.	Tot	Avg	PF	FO	A	TO	Blk	Stl	Pts	Avg
Loyola (Ill.)	11/12/07 *		16	3-6	.500	0-0	.000	1-2	.500	6-3	9	9.0	2	0	1	4	0	0	7	7.0
Wisconsin	11/17/07 *		16	1-6	.167	0-1	.000	5-5	1.000	4-3	7	8.0	2	0	0	2	0	0	7	7.0
at Oregon	11/20/07 *		6	1-3	.333	0-0	.000	0-0	.000	0-0	0	5.3	5	1	0	0	0	0	2	5.3
at Gonzaga	11/23/07		13	4-7	.571	0-0	.000	1-2	.500	1-4	5	5.3	4	0	0	0	0	0	9	6.3
William & Mary	11/26/07 *		26	8-11	.727	0-0	.000	1-4	.250	4-2	6	5.4	3	0	0	2	0	0	17	8.4
at Green Bay	12/01/07 *		22	4-8	.500	0-0	.000	0-0	.000	1-4	5	5.3	1	0	1	1	2	0	8	8.3
at Kansas	12/06/07 *		19	2-7	.286	0-0	.000	1-2	.500	4-3	7	5.6	4	0	0	2	0	2	5	7.9
Indiana State																				
Northwestern																				
Ark.-Pine Bluff																				
at Dartmouth																				
vs. Arkansas																				
Western Michigan																				
Providence #																				
Rutgers #	1/8/08		8	0-2	.000	0-0	.000	0-0	.000	1-0	1	5.0	0	0	0	1	0	0	0	6.9
at West Virginia #	1/16/08		24	5-6	.833	0-0	.000	3-4	.750	1-4	5	5.0	2	0	0	0	0	1	13	7.6
DePaul #	1/19/08		21	1-3	.333	0-0	.000	0-1	.000	0-3	3	4.8	0	0	1	0	0	2	2	7.0
at Louisville #	1/23/08		19	6-10	.600	0-0	.000	1-1	1.000	3-3	6	4.9	1	0	0	2	0	1	13	7.5
at USF #	1/26/08 *		20	4-7	.571	0-0	.000	2-2	1.000	1-2	3	4.8	4	0	2	5	1	0	10	7.8

Denotes BIG EAST Conference Game

Fiedorowicz's' Career Stats

Year	GP	GS	Min	Avg	FG-FGA	Pct	3FG-FGA	Pct	FT-FTA	Pct	Off	Def	Tot	Avg	PF	FO	Ast	TO	Blk	Stl	Pts	Avg
2007-08	12	7	210	17.5	39-76	.513	0-1	.000	15-23	.652	26	31	57	4.8	28	1	5	19	3	6	93	7.8



42 • Marissa Thrower

Junior
Forward
5-11
Detroit, Mich.
Renaissance

2007-08 Notes: Posted nine points, on 4-of-6 shooting, grabbing three steals, and swatting one block in 15 minutes against Loyola (Ill.)...Tallied six points, dished out two assists and pulled down five rebounds in 20 minutes against Wisconsin...Tallied two points and grabbed three boards, dishing out one assist at Oregon...Notched six points and took down five rebounds in a season-best 24 minutes at Gonzaga...In just 18 minutes tallied a career-high 19 points, connecting on 7-of-14 from the field, and pulled down five rebounds against William & Mary...grabbed four boards, dished out one assist and collected one steal in 21 minutes at Green Bay...Tallied six points shooting 4-of-6 from the charity stripe and picked up three steals at Kansas...Grabbed two rebounds and gave out one assists in six minutes vs. Indiana State...Scored two points and tallied two rebounds, while dishing out a career-high three assists in 13 minutes of action against Northwestern...In 13 minutes vs. Ark.-Pine Bluff posted five points and gave out two assists...Was 1-of-4 from the field, posting two points, grabbed a season-high-tying five rebounds and collected one steal vs. Arkansas...Tallied four points, pulled down two rebounds and had one block in 14 minutes vs. Western Michigan...Posted six points, pulled down a season-high six rebounds, was 2-2 from the free-throw line, and had one block in 17 minutes against Providence...Tallied two points, grabbed three boards, and swatted a season-best two blocks against Rutgers...Took down a season-best-tying six rebounds, posted seven points on 3-of-6 shooting, gave out one assists in 18 minutes against DePaul...Notched five points, pulled down four rebounds and dished out two assists at Louisville...Took down two rebounds and had one steal in 17 minutes at USF...

Career Highs

Points 19, William & Mary (11/26/07)
Rebounds 8, vs Pittsburgh (3/4/07)
Field Goals 7, William & Mary (11/26/07)
FG Attempts 14, William & Mary (11/26/07)
Three FG 2, Three Times
Three FG Att. 2, Six Times
Free Throws 6, Twice
Free Throw Att. 7, Pittsburgh (3/27/06)
Assists 3, Northwestern (12/17/07)
Steals 3, Rice (12/30/05)
Blocks 2, Three times
Minutes 29, Providence (1/31/06)

Season Highs

19, William & Mary (11/26/07)
 6, Twice
 7, William & Mary (11/26/07)
 14, William & Mary (11/26/07)
 1, Loyola (11/12/07)
 3, Loyola (11/12/07)
 5, William & Mary (11/26/07)
 6, Twice
 3, Northwestern (12/17/07)
 3, Twice
 2, Rutgers (1/8/08)
 24, at Gonzaga (11/23/07)

Thrower's Game-by-Game Stats

Opponent	Date	GS	Min.	FG-A	Pct.	3P-A	Pct.	FT-FTA	Pct.	Off-Def.	Tot	Avg	PF	FO	A	TO	Blk	Stl	Pts	Avg
Loyola (Ill.)	11/12/07		15	4-6	.667	1-3	.333	0-0	.000	1-1	2	2.0	3	0	1	2	1	3	9	9.0
Wisconsin	11/17/07		20	1-4	.250	0-1	.000	4-5	.800	1-4	5	3.5	2	0	2	2	1	0	6	7.5
at Oregon	11/20/07		21	1-4	.250	0-1	.000	0-3	.000	2-1	3	3.3	4	0	1	2	0	0	2	5.7
at Gonzaga	11/23/07 *		24	2-8	.250	0-1	.000	2-4	.500	2-3	5	3.8	1	0	3	4	0	2	6	5.8
William & Mary	11/26/07		18	7-14	.500	0-0	.000	5-6	.833	3-2	5	4.0	3	0	2	2	0	1	19	8.4
at Green Bay	12/01/07		21	0-2	.000	0-1	.000	0-0	.000	0-4	4	4.0	0	0	1	1	0	1	0	7.0
at Kansas	12/06/07		25	1-9	.111	0-2	.000	4-6	.667	0-1	1	3.6	1	0	0	3	0	3	6	6.9
Indiana State	12/15/07		6	0-2	.000	0-1	.000	0-0	.000	0-2	2	3.4	0	0	1	0	0	0	0	6.0
Northwestern	12/17/07		13	1-5	.200	0-1	.000	0-0	.000	2-0	2	3.2	2	0	3	2	0	0	2	5.6
Ark.-Pine Bluff	12/21/07		13	2-5	.400	0-0	.000	1-2	.500	1-0	1	3.0	2	0	2	0	0	1	5	5.5
at Dartmouth	12/29/07		4	0-0	.000	0-0	.000	0-0	.000	0-0	0	2.7	1	0	0	1	0	0	0	5.0
vs. Arkansas	12/30/07		15	1-4	.250	0-0	.000	0-0	.000	2-3	5	2.9	1	0	0	2	0	1	2	4.8
Western Michigan	1/2/08		14	1-2	.500	0-0	.000	2-4	.500	0-2	2	2.8	1	0	0	2	1	0	4	4.7
Providence #	1/5/08 *		17	2-7	.286	0-1	.000	2-2	1.000	2-4	6	3.1	0	0	1	1	1	0	6	4.8
Rutgers #	1/8/08		16	1-4	.250	0-0	.000	0-0	.000	2-1	3	3.1	0	0	0	1	2	0	2	4.6
at West Virginia #	1/16/08		5	0-2	.000	0-1	.000	0-0	.000	0-0	0	2.9	2	0	0	2	0	0	0	4.3
DePaul #	1/19/08		18	3-6	.500	0-1	.000	1-1	1.000	2-4	6	3.1	0	0	1	0	0	1	7	4.5
at Louisville #	1/23/08		21	2-4	.500	0-1	.000	1-2	.500	2-2	4	3.1	1	0	2	4	0	1	5	4.5
at USF #	1/26/08		17	0-2	.000	0-0	.000	1-2	.500	1-1	2	3.1	1	0	0	2	0	1	1	4.3

Denotes BIG EAST Conference Game

Thrower's Career Stats

Year	GP	GS	Min	Avg	FG-FGA	Pct	3FG-FGA	Pct	FT-FTA	Pct	Off	Def	Tot	Avg	PF	FO	Ast	TO	Blk	Stl	Pts	Avg
2005-06	31	0	316	10.2	36-86	41.9	0-3	-	26-36	72.2	17	47	64	2.1	38	0	9	22	7	10	98	3.2
2006-07	33	6	495	15.0	43-106	40.6	12-25	48.0	21-24	87.5	24	60	84	2.5	63	1	28	31	5	14	119	3.6
2007-08	83	8	1114	13.4	108-282	.383	13-43	.302	70-97	.722	64	142	206	2.5	126	1	57	86	18	38	299	3.6