



April 2, 2008

Marquette (19-14, 8-8 BIG EAST)

at

Colorado (19-14, 5-11 Big 12)

Coors Event Center (11,064)

TV cubuffs.com
 Radio ESPN Radio 540 AM
 MU Student Radio
 Live Stats cubuffs.com

2007-08 Schedule & Results

| Date | Opponent | Time/Result |
|-----------------|-----------------------------|---------------------|
| November | | |
| Nov. 3 | Concordia (St. Paul) (exh.) | W, 91-60 |
| Nov. 7 | Cardinal Stritch (exh.) | W, 80-47 |
| Nov. 12 | Loyola (Ill.) | W, 82-69 |
| Nov. 17 | ^{25/RV} Wisconsin | TWC Ch. 32 W, 67-53 |
| Nov. 20 | at Oregon | L, 56-57 |
| Nov. 23 | at Gonzaga | L, 64-77 |
| Nov. 26 | William & Mary | TWC Ch. 32 W, 79-61 |

December

| | | |
|---------|--------------------------------------|----------------------|
| Dec. 1 | at Green Bay | W, 60-48 |
| Dec. 6 | at Kansas | SunFl Ntwrk L, 55-74 |
| Dec. 15 | Indiana State | W, 83-79 |
| Dec. 17 | Northwestern | L, 63-65 |
| Dec. 21 | Arkansas Pine-Bluff | W, 83-54 |
| | <i>Blue Sky Classic (Dec. 29-30)</i> | |
| Dec. 29 | at Dartmouth | W, 64-61 |
| Dec. 30 | vs ^{RV/23} Arkansas | L, 69-71 |

January

| | | |
|---------|------------------------------------|---------------------|
| Jan. 2 | Western Michigan | TWC Ch. 32 W, 78-74 |
| Jan. 5 | Providence* | BETV/TWC W, 72-43 |
| Jan. 8 | ^{5/5} Rutgers* | CSTV L, 61-65 |
| Jan. 16 | at ^{14/14} West Virginia* | WVPBS L, 63-68 |
| Jan. 19 | ^{23/22} DePaul* | BETV/TWC W, 65-56 |
| Jan. 23 | at Louisville* | L, 69-79 |
| Jan. 26 | at USF* | Catch 47 W, 79-66 |
| Jan. 30 | Georgetown* | TWC Ch. 32 W, 60-55 |

February

| | | |
|---------|---------------------------------|---------------------|
| Feb. 2 | at St. John's* | L, 67-77 |
| Feb. 5 | Cincinnati* | TWC Ch. 32 W, 72-65 |
| Feb. 10 | at ^{23/24} Syracuse* | ESPNU L, 67-70 |
| Feb. 13 | at ^{16/16} Notre Dame* | CSTV L, 76-99 |
| Feb. 16 | Seton Hall* | BETV/TWC W, 88-71 |
| Feb. 20 | at ^{1/1} Connecticut* | CPTV L, 63-95 |
| Feb. 23 | ^{23/21} Pittsburgh* | TWC Ch. 32 W, 76-69 |

March

| | | |
|----------|--|---------------|
| March 1 | at Villanova* | W, 71-64 |
| March 3 | USF* | CSTV L, 56-61 |
| | <i>BIG EAST Conference Tournament (March 8-11)</i> | |
| March 8 | vs DePaul | L, 69-73 |
| | <i>Women's National Invitational Tournament (WNIT)</i> | |
| March 24 | Creighton | W, 75-69 OT |
| March 26 | Illinois | W, 72-64 |
| March 30 | at Kentucky | W, 69-64 |
| April 2 | at Colorado | 8 p.m. |

- All times are listed as Central unless otherwise listed and are subject to change.
- Home games are played at the Al McGuire Center and are listed in **bold**.
- * Denotes BIG EAST game.

2007-08 Marquette Records:

| | |
|-------|---------------------|
| 19-14 | overall |
| 8-8 | BIG EAST |
| 0-1 | BIG EAST Tournament |
| 3-0 | WNIT |
| 13-3 | at home |
| 5-9 | on the road |
| 0-2 | at neutral sites |

Head Coach Terri Mitchell Records:

| | |
|----------------|--------------------------|
| 236-130 (64.2) | 12th season |
| 117-67 (63.5) | in conference play |
| 10-12 (45.4) | in conference tournes |
| 1-3 (25.0) | in BIG EAST Tournament |
| 59-10 (85.1) | at the Al McGuire Center |
| 3-6 (33.3) | in the NCAA Tournament |
| 9-5 (54.4) | in the WNIT |



The Marquette women's basketball team will look to earn a berth in its second Women's National Invitation Tournament Championship game in the last three years when the Golden Eagles play at Colorado on Wednesday, April 2. Tip-off is set for 7 p.m. MT at the Coors Event Center in Boulder.

Fans can listen live on ESPN Radio 540 AM with Matt Salmon calling the action. Live game audio and video will be available free of charge via the internet through Colorado's website CUBuffs.com. Game audio will also be available through MU Student Radio on www.marquetteradio.mu.edu.

Marquette stamped its ticket to the semifinals knocking out Creighton (75-69 OT), Illinois (72-64) and Kentucky (69-64). The three straight wins also marks the Golden Eagles' longest win streak of the season. Most recently in its win at Kentucky, junior Krystal Ellis had the hot hand and scorched the Wildcats for a career-best and Marquette WNIT record 40 points. She complimented her offensive ability on the other end of the court blocking a collegiate high four shots.

In WNIT only games, Ellis is averaging a team-best 24.7 ppg. Freshman Angel Robinson follows with 16.0 ppg. Robinson has scored in double figures in the last eight games. Jocelyn Mellen has been a dominating inside presence for the Golden Eagles in WNIT play with 9.7 ppg and 4.3 rpg.

2007-08 Marquette Lineup

| | Yr. | Pos. | Ht. | MPG | PPG | RPG | APG |
|---|-------|------|------|------|------|-----|-----|
| 00 Jasmine Collins | Fr. | F | 6-2 | 5.4 | 0.9 | 0.9 | 0.1 |
| Played eight minutes and scored two points and added one block against USF | | | | | | | |
| 1 Angel Robinson * | Fr. | G | 5-8 | 27.4 | 11.1 | 4.2 | 3.9 |
| BIG EAST Freshman Team selection; topped the single-season freshman scoring record (366 pts) | | | | | | | |
| 3 Courtney Weibel | Fr. | G | 5-8 | 6.9 | 2.5 | 0.6 | 0.3 |
| Scored a collegiate-best 15 points against Seton Hall; 5-of-8 from long range | | | | | | | |
| 5 Erin Monfre | Jr. | G | 5-11 | 15.6 | 2.6 | 1.2 | 1.2 |
| Dished out two assists and grabbed three steals in 11 minutes against Creighton | | | | | | | |
| 11 Janelle Harris * | So. | G | 6-0 | 23.1 | 6.9 | 3.8 | 1.2 |
| Has scored in double figures in five games this season | | | | | | | |
| 14 Kelly Lam | Jr. | C | 6-3 | 17.2 | 5.9 | 3.7 | 0.6 |
| Recorded her second career double double against SHU with 19 points and 10 rebounds | | | | | | | |
| 20 Krystal Ellis * | Jr. | G | 5-9 | 30.7 | 19.3 | 2.9 | 3.1 |
| Two-time BIG EAST First Team honoree - is seventh on MU's scoring list with 1,505 career points | | | | | | | |
| 21 Svetlana Kovalenko * | Sr. | F | 6-3 | 26.9 | 7.9 | 7.0 | 1.5 |
| One of two players to start in each game; has played in a program record 129 career games | | | | | | | |
| 22 Jocelyn Mellen | RSFr. | F | 6-3 | 18.4 | 5.5 | 4.8 | 0.3 |
| Set career highs in points (17) and minutes (38) against Creighton | | | | | | | |
| 23 Tatiyiana McMorris | Fr. | G | 5-7 | 12.8 | 2.6 | 1.7 | 0.9 |
| Played a career-high 31 minutes against USF and scored six points and four rebounds | | | | | | | |
| 41 Paige Fiedorowicz * | Fr. | F | 6-0 | 17.9 | 6.5 | 4.4 | 0.6 |
| Matched a career-best nine rebounds against Creighton | | | | | | | |
| 42 Marissa Thrower | Jr. | F | 5-11 | 13.5 | 3.2 | 2.4 | 0.7 |
| Played 17 minutes at Kentucky and pulled down four rebounds and scored two points | | | | | | | |

* denotes probable starter

2007-08 Marquette Numerical Roster

| No. | Name | Ht. | Pos. | Yr. | Hometown (Last College/High School) |
|-----|--------------------|------|------|-------|---|
| 00 | Jasmine Collins | 6-2 | F | Fr. | Detroit, Mich. (Martin Luther King) |
| 1 | Angel Robinson | 5-8 | G | Fr. | St. Paul, Minn. (Central) |
| 3 | Courtney Weibel | 5-8 | G | Fr. | Rockton, Ill. (Hononegah) |
| 5 | Erin Monfre | 5-11 | G | Jr. | Waukesha, Wis. (Waukesha South) |
| 11 | Janelle Harris | 6-0 | G | So. | Detroit, Mich. (Renaissance) |
| 14 | Kelly Lam | 6-3 | C | Jr. | Brookfield, Wis. (Oklahoma/Brookfield East) |
| 20 | Krystal Ellis | 5-9 | G | Jr. | Racine, Wis. (St. Catherine's) |
| 21 | Svetlana Kovalenko | 6-3 | F | Sr. | St. Petersburg, Russia (Houghton (Mich.)) |
| 22 | Jocelyn Mellen | 6-3 | F | RSFr. | Dixon, Ill. (Newman Catholic) |
| 23 | Tatiana McMorris | 5-7 | G | Fr. | Bronx, N.Y. (John F. Kennedy) |
| 41 | Paige Fiedorowicz | 6-0 | F | Fr. | Johnsburg, Ill. (Johnsburg) |
| 42 | Marissa Thrower | 5-11 | F | Jr. | Detroit, Mich. (Renaissance) |

Head Coach: Terri Mitchell

Assistant Coaches: Michelle Nason, Cara Consuegra, Jennie Lillis

Quick Facts

| | |
|---------------------------------|---|
| Location | Milwaukee, Wis., 53233 |
| Founded | 1881 |
| Enrollment | 11,000 |
| Nickname | Golden Eagles |
| Colors | Blue <small>(PMS 281)</small> and Gold <small>(PMS 123)</small> |
| Arena | Al McGuire Center (4,000) |
| Affiliation | NCAA Division I |
| Conference | BIG EAST |
| President | Rev. Robert A. Wild, S.J. |
| Athletics Director | Steve Cottingham |
| Ticket Office: | 414-288-GOMU |
| University Website | www.marquette.edu |
| First Year of Basketball | 1975-76 |
| All-Time Record | 483-427 (52.8) |

2007-08 Results

| | |
|-------------------------------|---------|
| Overall Record | 16-14 |
| BIG EAST Record/Finish | 8-8/8th |

NCAA Tourney Appearances

| | |
|------------------------------|--|
| Last NCAA Appearance | 2007 |
| WNIT Appearances/Last | 4/2006 |
| Last Postseason | NCAA, 2007 |
| Result | NCAA Second Round Loss to Oklahoma, 73-47 |

Media Relations

| | |
|------------------------------------|---|
| Women's Basketball Contact | Amy Ufnowski |
| Office Phone | 414-288-7419 |
| Cell Phone | 414-313-6717 |
| E-Mail | Amy.Ufnowski@marquette.edu |
| Media Relations Fax | 414-288-6519 |
| Al McGuire Center Press Row | 414-288-0340 |
| Athletics Website | www.gomarquette.com |
| Delivery Address | Al McGuire Center 770 N. 12th Street Milwaukee, WI 53233-2203 |

Credentials

Media interested in covering the Golden Eagles, both at home and on the road, should contact Amy Ufnowski, Assistant Director of Athletic Media Relations, at least 48 hours prior to the game.

Pronunciation Guide

Paige Fiedorowicz — Fa-door-o-witz
 Janelle Harris — Juh-Nell
 Svetlana Kovalenko — kov-a-lenko
 Jocelyn Mellen — joss-lin
 Courtney Weibel — WHY-bull
 Erin Monfre — Mon-free
 Cara Consuegra — Con-sueg-rra

2007-08 Marquette Alphabetical Roster

| No. | Name | Pos. | Ht. | Yr. | Hometown/Last College/HS |
|-----|--------------------|------|------|-------|---|
| 00 | Jasmine Collins | F | 6-2 | Fr. | Detroit, Mich./Martin Luther King |
| 20 | Krystal Ellis | G | 5-9 | Jr. | Racine, Wis./St. Catherine's |
| 41 | Paige Fiedorowicz | F | 6-0 | Fr. | Johnsburg, Ill./Johnsburg |
| 11 | Janelle Harris | G | 6-0 | So. | Detroit, Mich./Renaissance |
| 21 | Svetlana Kovalenko | F | 6-3 | Sr. | St. Petersburg Russia (Houghton, Mich.) |
| 14 | Kelly Lam | C | 6-3 | Jr. | Brookfield, Wis./Oklahoma/East |
| 23 | Tatiana McMorris | G | 5-7 | Fr. | Bronx, N.Y./ John F. Kennedy |
| 22 | Jocelyn Mellen | F | 6-3 | RSFr. | Dixon, Ill./Newman Catholic |
| 5 | Erin Monfre | G | 5-11 | Jr. | Waukesha, Wis./South |
| 1 | Angel Robinson | G | 5-8 | Fr. | St. Paul, Minn./Central |
| 42 | Marissa Thrower | F | 5-11 | Jr. | Detroit, Mich./Renaissance |
| 3 | Courtney Weibel | G | 5-8 | Fr. | Rockton, Ill./Hononegah |

Marquette Basketball Staff

| | |
|--|---|
| Head Coach | Terri Mitchell (Duquense, '89) |
| Assistant Coaches | Michelle Nason (Bradley, '95) Cara Consuegra (Iowa '01) Jennie Lillis (Iowa, '04) |
| Dir. of Basketball Operations | Carolyn Kieger (Marquette, '06) |
| Asst. Dir. of Basketball Operations | Jasmine McCullough (Marquette, '07) |
| Athletic Trainer | Jeremy Johnson (Penn State, '99) |
| Strength and Conditioning Coach | Rudy Thomas (Wis.-La Crosse, '01) |

News and Notes

Post-season Notables

- Marquette is making its second appearance in the WNIT Semifinals for the second time in program history. The Golden Eagles defeated Pittsburgh, 77-64, in the 2006 semis to earn its spot in the championship game.
- Marquette is playing in its sixth consecutive post-season appearance, 13th in program history and 10th since head coach Terri Mitchell began her tenure at Marquette in 1996.
- The selection into the WNIT field is the fifth all-time. The Golden Eagles are 9-5 all-time in WNIT/WNIT play.
- The Golden Eagles last played in the WNIT in 2005 and won five straight games en route to an appearance in the championship game.
- Marquette earned an automatic berth into the WNIT by finishing highest in the regular-season BIG EAST standings and not receiving an invitation to the NCAA Tournament.
- Marquette has played 16 teams in the regular season that earned post season berths; eight in the NCAA Tournament and eight in the WNIT. Marquette played five teams in non-conference that earned WNIT berths. A total of 12 BIG EAST teams are participating in post-season play (8 NCAA, 4 WNIT).
- Marquette garnered a 5-4 mark against the WNIT field this season. It is 2-7 against teams in the NCAA Tournament. The Golden Eagles played DePaul and USF twice this season.

For Openers

- Not only will Marquette be looking for a berth in the WNIT Championship game on Saturday, April 5 at 4 p.m. ET, but it will also be looking to win its 20th game for the third consecutive season, 10th time in program history.
- Marquette's matchup with Colorado will mark the the second Big 12 opponent the Golden Eagles have played this season, 10th in the Terri Mitchell era. The Golden Eagles are 3-6 in the last 12 seasons against the Big 12. The last Big 12 team MU played was Kansas early in the regular season.
- Through Sunday, March 30, Marquette is one of three BIG EAST teams still playing in post-season tournaments. Connecticut and Rutgers will play each other in the Elite Eight on Tuesday.
- Senior Svetlana Kovalenko will play in a school record 130th game at Colorado.
- The Golden Eagles have won three straight games for the first time this season.
- Marquette has played against a program record nine ranked foes, meeting six of those away from Milwaukee.
- Marquette is 3-6 against Top 25 teams this season.
- The Golden Eagles have six freshmen, five true freshmen, the most of any BIG EAST school. Marquette's freshman and sophomore classes account for 51.8 percent of the playing time this season.
- Marquette has used 10 different starting lineups this season. Svetlana Kovalenko and sophomore Janelle Harris are the only two players to start in

all 33 games.

- Junior Krystal Ellis continues to lead MU with 19.3 ppg, an average that is third in the league. In conference play she averaged 17.5 ppg (sixth). She has led MU in scoring in 48 games for her career and 20 times this season.
- Marquette has spread the wealth when it comes to scoring as six different leading scorers have stepped up to lead the Golden Eagles. Lam, Thrower, Kovalenko, Ellis, Robinson and Harris have each led the Golden Eagles in scoring.
- Marquette has had three or more players score in double figures in 14 games this season and are 10-4 in those contests.
- Freshman Angel Robinson has stepped it up in the last five games and has scored in double figures to help improve her scoring average to 16.2 ppg. She averaged 12.0 ppg in BIG EAST play and 10.2 ppg in the Golden Eagles' 14 non-conference games. Robinson has scored in double figures in the last eight games.
- Robinson matched the freshman single season scoring record (353 points) against Illinois and currently has 366 points for her young career.
- Senior Svetlana Kovalenko is averaging career bests in scoring and rebounding marks with 7.9 ppg and a team-high 7.0 rpg. She has led MU on the glass 17 times this season.
- Marquette has made a three-pointer in every game this season and 121 consecutive games dating back to Nov. 24, 2004. Ellis ranks sixth in the league with 2.17 3FG per game.
- Marquette has outscored its opponents by an average of 2.3 ppg, and has held seven BIG EAST counterparts (Providence, DePaul (twice), USF (twice), Georgetown, Syracuse, Pittsburgh and Villanova) below their scoring averages.
- Marquette has shot over 40 percent 16 times this season and is 14-3 in those games.
- The Golden Eagles have scored 70 or more points on 13 occasions and are undefeated in those contests.

Ellis Scores 40

Junior Krystal Ellis had the hot hand in Marquette's 69-64 win at Kentucky (March 30) and scored a career-best and Marquette WNIT record 40 points. Her 40 points was three points shy of matching the single-game record. It is also the third time in program history a player has scored 40 or more points and the first time since Lisa Oldenburg did it on Nov. 26, 1999 in overtime against Pacific. Ellis finished the game making a WNIT record 11 field goals, five of those from long range and a career-high 13 of 14 free throws. She is the second BIG EAST Conference player to score 40 this season. Louisville's Angel McCoughtry scored 41 points at DePaul on Feb. 10.

About Colorado

- It's been a streaky season for Colorado (19-14) as it started off the season winning 12 of its first 14 games, but then hit a skid losing nine of their next 10. After that the Buffaloes did not put together more than two consecutive wins through

2007-08 BIG EAST Preseason Poll

1. Connecticut (15), 225
2. Rutgers (1), 211
3. West Virginia, 186
4. Pittsburgh, 169
5. Notre Dame, 165
6. Louisville, 154
7. DePaul, 152
8. Marquette, 124
9. USF, 105
10. Seton Hall, 93
11. St. John's, 83
12. Villanova, 77
13. Syracuse, 61
14. Cincinnati, 49
15. Providence, 36
16. Georgetown, 20

2007-08 BIG EAST Standings

| | BIG EAST | Overall |
|------------------|-----------------|-------------------|
| Connecticut | 15-1 .938 | 35-1 .972 |
| Rutgers | 14-2 .875 | 27-6 .818 |
| West Virginia | 12-4 .750 | 25-8 .758 |
| Notre Dame | 11-5 .688 | 25-9 .735 |
| Louisville | 10-6 .625 | 26-10 .722 |
| Syracuse | 10-6 .625 | 22-9 .710 |
| Pittsburgh | 10-6 .625 | 24-11 .686 |
| DePaul | 8-8 .500 | 20-12 .625 |
| Marquette | 8-8 .500 | 19-14 .576 |
| St. John's | 7-9 .438 | 18-15 .545 |
| Georgetown | 5-11 .312 | 15-14 .517 |
| Villanova | 5-11 .312 | 17-16 .515 |
| USF | 5-11 .312 | 16-16 .500 |
| Seton Hall | 3-13 .188 | 13-15 .464 |
| Cincinnati | 3-13 .188 | 12-16 .429 |
| Providence | 2-14 .125 | 12-17 .414 |

*through games on March 30, 2008

Elsewhere in the BIG EAST

NCAA Elite Eight March 31-April 1

Greensboro Region

- 1) Connecticut vs 2) Rutgers

WNIT Semifinals April 2

Marquette at Colorado

2007-08 Women's Basketball National Polls

USA Today/ESPN Top 25

| Rank | School (First Place Votes) | Record | Points | Last |
|------|----------------------------|--------|--------|------|
| 1. | Connecticut (30) | 32-1 | 773 | 1 |
| 2. | North Carolina (1) | 30-2 | 741 | 2 |
| 3. | Tennessee | 30-2 | 714 | 3 |
| 4. | Stanford | 30-3 | 673 | 4 |
| 5. | LSU | 27-5 | 644 | 5 |
| 6. | Maryland | 30-3 | 621 | 6 |
| 7. | Rutgers | 24-6 | 599 | 7 |
| 8. | California | 26-6 | 508 | 9 |
| 9. | Texas A&M | 26-7 | 496 | 12 |
| 10. | Duke | 23-9 | 492 | 10 |
| 11. | Baylor | 24-6 | 483 | 8 |
| 12. | Old Dominion | 29-4 | 423 | 14 |
| 13. | Oklahoma | 21-8 | 354 | 11 |
| 14. | Oklahoma State | 25-7 | 331 | 17 |
| 15. | Kansas State | 21-9 | 281 | 15 |
| 16. | George Washington | 25-6 | 277 | 16 |
| 17. | Utah | 27-4 | 271 | 13 |
| 18. | West Virginia | 24-7 | 243 | 18 |
| 19. | Notre Dame | 23-8 | 216 | 19 |
| 20. | Vanderbilt | 23-8 | 199 | 20 |
| 21. | Louisville | 24-9 | 170 | 22 |
| 22. | Marist | 31-2 | 165 | 21 |
| 23. | Virginia | 23-9 | 10 | 23 |
| 24. | Georgia | 22-9 | 62 | 24 |
| 25. | Texas-El Paso | 27-3 | 44 | 25 |

Also receiving votes: Liberty (28-3) 35; Hartford (27-5) 30; Pittsburgh (22-10) 20; Texas (21-12) 20; DePaul (20-11) 18; Western Kentucky (26-7) 18; Ohio State (22-8) 12; Chattanooga (29-3) 10; Wyoming (24-6) 6; Iowa (21-10) 4; Middle Tennessee (21-11) 4; Xavier (24-8) 3; Iowa State (20-12) 2; Southern Methodist (24-8) 2; Temple (21-12) 2; Arizona State (21-10) 1; Syracuse (22-8) 1; TCU (21-11) 1; Wisconsin-Green Bay (26-5) 1.

March 17, 2008

Associated Press Top 25

| Rank | School (First Place Votes) | Record | Points | Last |
|------|----------------------------|--------|--------|------|
| 1 | Connecticut (49) | 32-1 | 1249 | 1 |
| 2 | North Carolina (1) | 30-2 | 1188 | 2 |
| 3 | Tennessee | 30-2 | 1158 | 3 |
| 4 | Stanford | 30-3 | 1091 | 4 |
| 5 | Maryland | 30-3 | 1027 | 5 |
| 6 | LSU | 27-5 | 1014 | 6 |
| 7 | Rutgers | 24-6 | 952 | 7 |
| 8 | Texas A&M | 26-7 | 858 | 11 |
| 9 | Duke | 23-9 | 817 | 10 |
| 10 | California | 26-6 | 788 | 8 |
| 11 | Old Dominion | 29-4 | 711 | 14 |
| 12 | Baylor | 24-6 | 705 | 9 |
| 13 | Oklahoma St. | 25-7 | 552 | 18 |
| 14 | Oklahoma | 21-8 | 535 | 13 |
| 15 | Notre Dame | 23-7 | 477 | 17 |
| 16 | Kansas St. | 21-9 | 436 | 15 |
| 17 | West Virginia | 24-7 | 434 | 16 |
| 18 | Utah | 27-4 | 426 | 12 |
| 19 | Louisville | 24-9 | 371 | 23 |
| 20 | George Washington | 25-6 | 352 | 19 |
| 21 | Vanderbilt | 23-8 | 263 | 20 |
| 22 | Marist | 31-2 | 222 | 21 |
| 23 | UTEP | 27-3 | 218 | 22 |
| 24 | Virginia | 23-9 | 113 | 24 |
| 25 | Ohio St. | 22-8 | 86 | 25 |

Also receiving votes: Georgia 34, Pittsburgh 31, Texas 24, Xavier 18, Hartford 16, Chattanooga 15, Wyoming 13, Purdue 12, Arizona St. 11, SMU 8, Illinois St. 7, DePaul 5, Liberty 5, Iowa 3, TCU 2, W. Kentucky 2, Syracuse 1.

March 17, 2008

the end the regular season. They took wins from Texas and Kansas State in Boulder, but dropped their next two at Baylor and at Nebraska. They capped the regular season with a win over Missouri before dropping to Iowa State in the first round of the Big 12 Tournament.

• Colorado went 5-11 in Big 12 action this season.

• The Buffalos have two players in double figures led by Jackie McFarland with 18.8 ppg and a team-best 8.2 rpg. Brittany Spears follows with 13.8 ppg and 7.7 rpg. McFarland scored a game-high 30 points in the overtime win over TCU

• In WNIT play, the Buffaloes have been hot from behind the arc netting 8.0 3FGs per game.

• Colorado, who also earned a first-round bye in the tournament, defeated Gonzaga (82-68), Villanova (64-58) and TCU (96-90 OT) to get to the semifinals.

• In their wins over Villanova and TCU, the Buffaloes overcame double-digit point deficits (11 points against Villanova and 16 points against TCU) to win the game.

• Colorado is 15-5 at Coors Event Center this season.

• Marquette and Colorado will meet for the second time since 1994. The Golden Eagles are 0-1 all-time against the Buffaloes. CU took the one and only game of the series, 77-74, on March 16, 1994.

Golden Eagles Outlast Illini

It was a game of runs in the WNIT Third Round matchup between Illinois and Marquette. MU had the hot hand early and raced out to a 16-4 lead over the Illini. The Golden Eagles quickly extended the margin to 25-12 midway through the first half. However, MU shot just 2-of-14 from the floor

over the last nine minutes in which they were out-scored 24-6. The Illini took a 36-31 advantage into the locker room at the break. MU began the second frame much like the first and mounted a 15-0 run to start the second half and never looked back outscoring the Illini, 41-28, in the second half.

Youth Trio leads MU to the WNIT Third Round

Marquette's freshman and sophomore class showed true grit and determination in MU's overtime win over Creighton as a trio of underclassmen, Jocelyn Mellen, Angel Robinson and Janelle Harris accounted for 48 of MU's 75 points. Robinson paved the way with 19 points and a career-high nine rebounds. Red-shirt freshman Jocelyn Mellen sparked Marquette in the first half with 15 points. She finished the game with a collegiate-high 17 points and seven rebounds. Harris added 12 points and four rebounds. An underclassman has led MU in scoring in eight games this season.

Backcourt Duo Earns BIG EAST Honors

Two members of the Marquette women's basketball team were honored by the BIG EAST Conference at the pre-tournament banquet at the Hilton Hotel in Hartford, Conn., as junior Krystal Ellis was named First Team All-BIG EAST and freshman Angel Robinson was named to the All-Freshman Team.

Ellis, the lone holdover from the starting lineup a season ago, continues to show why she is among the conference's elite as she leads the team in scoring with 18.8 ppg, a mark that ranks fourth in the league. In conference play, she stands sixth with 17.5 ppg. She has led Marquette in 19 games this season and has scored in double figures on 25

MU Starting Line-Ups, Points and % of Offense

| Opponent | MU Starting Line-Up | Line-Up Record | Points | % of Offense | W/L |
|---------------------|--|----------------|--------|--------------|-----|
| Loyola (Ill.) | Ellis, Fiedorowicz, Harris, Kovalenko, Robinson | 1-0 | 54 | 65.8 | W |
| Wisconsin | Ellis, Fiedorowicz, Harris, Kovalenko, Robinson | 2-0 | 48 | 71.4 | W |
| at Oregon | Monfre, Fiedorowicz, Harris, Kovalenko, Robinson | 0-1 | 43 | 76.7 | L |
| at Gonzaga | Monfre, Thrower, Harris, Kovalenko, Robinson | 0-1 | 43 | 67.2 | L |
| William & Mary | Fiedorowicz, Harris, Kovalenko, Robinson, Mellen | 1-0 | 41 | 51.9 | W |
| at Green Bay | Ellis, Fiedorowicz, Harris, Kovalenko, Robinson | 3-0 | 46 | 76.6 | W |
| at Kansas | Ellis, Fiedorowicz, Harris, Kovalenko, Robinson | 3-1 | 32 | 58.2 | L |
| Indiana State | Harris, Kovalenko, Robinson, Lam, McMorris | 1-0 | 53 | 63.8 | W |
| Northwestern | Harris, Kovalenko, Robinson, Lam, Ellis | 0-1 | 50 | 79.4 | L |
| Arkansas Pine-Bluff | Harris, Kovalenko, Robinson, Lam, Ellis | 1-1 | 59 | 71.1 | W |
| at Dartmouth | Harris, Kovalenko, Robinson, Lam, Ellis | 2-1 | 53 | 82.8 | W |
| vs Arkansas | Harris, Kovalenko, Robinson, Lam, Ellis | 2-2 | 56 | 81.2 | L |
| Western Michigan | Harris, Kovalenko, Robinson, Lam, Ellis | 3-2 | 68 | 87.2 | W |
| Providence | Harris, Kovalenko, Thrower, Lam, Ellis | 1-0 | 39 | 54.2 | W |
| Rutgers | Harris, Kovalenko, Robinson, Lam, Ellis | 3-3 | 47 | 77.0 | L |
| at West Virginia | Harris, Kovalenko, Robinson, Lam, Ellis | 3-4 | 44 | 69.8 | L |
| DePaul | Harris, Kovalenko, Robinson, Lam, Ellis | 4-4 | 46 | 70.1 | W |
| at Louisville | Harris, Kovalenko, Robinson, Lam, Ellis | 4-5 | 48 | 69.6 | L |
| at USF | Ellis, Fiedorowicz, Harris, Kovalenko, Robinson | 4-1 | 58 | 73.4 | W |
| Georgetown | Ellis, Fiedorowicz, Harris, Kovalenko, Robinson | 5-1 | 42 | 70.0 | W |
| at St. John's | Ellis, Harris, Kovalenko, Robinson, Lam | 4-6 | 48 | 71.6 | L |
| Cincinnati | Harris, Mellen, Robinson, Kovalenko, McMorris | 1-0 | 42 | 58.3 | W |
| at Syracuse | Ellis, Fiedorowicz, Harris, Kovalenko, Robinson | 5-2 | 48 | 71.6 | L |
| at Notre Dame | Ellis, Fiedorowicz, Harris, Kovalenko, Robinson | 5-3 | 49 | 64.5 | L |
| Seton Hall | Ellis, Fiedorowicz, Harris, Kovalenko, Robinson | 6-3 | 43 | 48.9 | W |
| at Connecticut | Ellis, Fiedorowicz, Harris, Kovalenko, Robinson | 6-4 | 41 | 65.1 | L |
| Pittsburgh | Ellis, Fiedorowicz, Harris, Kovalenko, Robinson | 7-4 | 51 | 67.1 | W |
| at Villanova | Ellis, Fiedorowicz, Harris, Kovalenko, Robinson | 8-4 | 51 | 71.8 | W |
| USF | Kovalenko, Mellen, Thrower, Harris, McMorris | 0-1 | 27 | 48.2 | L |
| vs DePaul | Ellis, Kovalenko, Mellen, Robinson, Harris | 0-1 | 57 | 82.6 | L |
| Creighton | Ellis, Kovalenko, Mellen, Robinson, Harris | 1-1 | 66 | 88.0 | W |
| Illinois | Ellis, Kovalenko, Mellen, Robinson, Harris | 2-1 | 62 | 86.1 | W |
| at Kentucky | Ellis, Kovalenko, Mellen, Robinson, Harris | 3-1 | 62 | 89.9 | W |

MU Signs Thomas-Johnson, Hill, Jones and Pachko to National Letters of Intent

MILWAUKEE - Four student-athletes have signed National Letters of Intent to continue their academic and athletic endeavors at Marquette University for the 2008-09 season announced head coach Terri Mitchell.

Lauren Thomas-Johnson, Breann Hill, Georgie Jones and Jessica Pachko have all committed to play for the Golden Eagles next season.

"This is an extremely competitive class," said head coach Terri Mitchell. "All four players come from winning traditions at their high schools or junior college. They are winners and want to compete at the highest level. They give us more depth at every position and we are excited for what they will bring to our team next year."

Thomas-Johnson, a 5-10 guard, comes to Marquette as a junior college transfer from Kirkwood Community College. As a freshman, she earned first team all-region honors while averaging 9.6 points, 2.5 rebounds, and 2.4 assists per game. She hit 45 percent of her field goals and connected on 71 percent of her attempts from the charity stripe.

She spent the summer playing for the Great Britain Under-20 team in the U-20 European Championship, helping the team to third place. Thomas-Johnson scored 22 points and grabbed seven rebounds against Portugal in the third place game.

Hill, a 5-10 forward from Harrisburg, Pa., is also a junior college transfer and teammate of Thomas-Johnson from Kirkwood. Hill was a second team all-conference selection her first year at Kirkwood. She averaged 9.6 points, 5.4 rebounds and 2.6 assists per game. She shot 63.1 percent from the floor and 69.8 percent from the free-throw line.

Along with Thomas-Johnson, the pair led Kirkwood to the junior college national championship last season.

Hill attended the same high school, Bishop McDevitt, as Mitchell. She was named the Class AAA Associated Press Pennsylvania Girls High School Player of the Year following her senior season. During her prep career, she scored a school record 2,130 points.

Pachko, a 6-2 power forward from Cincinnati, Ohio, averaged 13.7 points and 5.0 rebounds per game her junior season at Oak Hills High School and earned second-team all-state, first team all-city and league honors as a result. She was also named the Southwest Ohio Region Player of the Year for the 2006-07 season.

HoopGurlz.com ranks Pachko as the No. 79 recruit nationally. She is also listed as the top-25 overall prospect in Ohio and the No. 2 power forward in Ohio.

Jones, a 6-2 center from St. Paul Central High School, is a three-time all-conference selection. She earned all-state honors her junior season after averaging 12.9 points, 9.6 rebounds and 3.9 blocks per game for the 2006-07 season. As teammates with current Golden Eagle Angel Robinson, Jones helped Central to the 2007 AAAA Championship and an undefeated 32-0 record.

occasions. Ellis was a First Team All-BIG EAST selection in 2007, an All-Rookie Team honoree in 2006 and has been named to the BIG EAST Honor Roll three times for the season.

Robinson, a two-time BIG EAST Freshman of the Week, is second on the team in scoring with 10.5 ppg. Her scoring average of 12.0 ppg in conference games is the third highest of all rookies and 26th overall. She is second overall in the league in steals with 2.69 spg and third in conference action with the same total. Not only is Robinson a taker, she is a giver as well as she stands fourth in the BIG EAST with 4.50 apg.

White Ribbon Patch

For the remainder of the season the Golden Eagles will wear a white ribbon patch on their left shoulders in honor of the passing of junior guard Erin Monfre's mother, Maureen Monfre, who passed away on Jan. 25 after a long battle with cancer.

Mellen on the Glass

Freshman post player Jocelyn Mellen said she was recruited to come to Marquette to rebound, and has she crashed the glass. In the Golden Eagles' regular season finale against USF, Mellen matched an Al McGuire Center record with a career-best 16 rebounds. Mellen is second on the team averaging 4.8 rpg and has grabbed 10 or more rebounds in four total for the season. In the last five games, Mellen is averaging 7.8 rpg.

Close Calls

The Golden Eagles know all too well about close calls as 13 of their games have been decided by five or fewer points. Unfortunately, the Golden Eagles have been on the losing end of those games and stand 5-8 when games are decided by five or less points. Four of MU's five losses to nationally ranked opponents (Arkansas, Rutgers, West Virginia, and Syracuse) have been by a combined 14 points.

Robinson Earns First BIG EAST Honor Roll Selection

Freshman guard Angel Robinson was named to the BIG EAST Honor Roll announced by conference officials on Feb. 25. Robinson averaged 19.5 ppg, 5.0 rpg, and 4.5 apg on a 1-1 week where MU fell at No. 1/1 Connecticut, 95-63, but defeated No. 23/21 Pittsburgh, 76-69. She scored a collegiate-best 22 points at Connecticut by matching a career-best eight field goals on a career-high 17 attempts. She played all but one minute in the win over Pitt scoring 17 points, adding six assists and five rebounds. All 17 of her points were scored in the second half. This is Robinson's third BIG EAST weekly honor of the season, first honor roll selection. She was twice tabbed the conference's freshman of the week on Jan. 7 and Dec. 17.

Weibel Wows

After only averaging 1.4 ppg in 5.2 mpg over 24 games, freshman Courtney Weibel scored a collegiate-high 14 points at Notre Dame and topped that mark against Seton Hall with 15 points. True to form, Weibel the nation's high school three-point record holder, knocked down four triples and

added two from the charity stripe in 20 minutes of action against the Fighting Irish and scored all 15 points against Seton Hall from beyond the arc.

Points + Rebounds + Assists = Victory

Against Seton Hall, Marquette had players with double digit totals in three different statistical columns. Not only did Marquette score a season-high 88 points, first 80-plus total in BIG EAST play, but the Golden Eagles had three players in double figures paced by a game-high 22 points from Krystal Ellis. Kelly Lam dropped a career-best 19 and Courtney Weibel topped her collegiate-high from the game at Notre Dame with 15 points. Along with double digit point totals, Lam added 10 rebounds, and freshman Angel Robinson dished a collegiate-high 10 assists.

Triples Fest

After averaging 3.87 prior to its game at Notre Dame, Marquette drained nine triples at Notre Dame and topped that number with a season-high 11 triples against Seton Hall. MU shot a season-high 69.2 percent from long range at Notre Dame (9-13) and went 11-of-20 (55.0) from beyond the arc against SHU.

Lam Doubles it Up

Kelly Lam notched her second double-double of the season against Seton Hall in fine fashion as she led all reserves with 19 points and 10 rebounds. Lam's first double double came against Georgetown. It was also her second straight game of 10 or more points. She helped MU's bench outscore its starters, 45-43. The first time all season the bench has done so.

Robinson Gives as Much as She Takes

A known thief in the basketball world, Angel Robinson thought it was better to give than to take against Seton Hall as she dished out a collegiate-best 10 assists. She is the first player to record 10 or more helpers since Dec. 28, 2004 when Carolyn Kieger dished out 14 against Mississippi. For the game, MU tallied 20 assists on 27 field goals.

Golden Eagles Hold Successful PINK OUT

MU had 3,227 fans in attendance against Seton Hall for its "Think Pink" game. It was the sixth largest crowd in program history. The Golden Eagles raised over \$8,000.00 for the Milwaukee Breast and Cervical Cancer Awareness Program and the WBCA/Kay Yow Cancer Fund.

Robinson Breaks Freshman Steals Record

With three steals against Cincinnati, freshman Angel Robinson topped Krystal Ellis' freshman steals record. Robinson currently has 84 for the season and ranks second in the BIG EAST with 2.55 per game. Ellis' previous record was 62 during the 2005-06 season. Robinson is 10 steals shy of breaking Marquette's single season record. Courtney Romeiser set the record of 93 during the 1991-92 season.

MU in the BIG EAST Statistics

| | All Games | BIG EAST Games |
|-----------------|------------|----------------|
| Scoring Offense | 69.5 7th | 69.1 T-6th |
| Scoring Defense | 67.2 14th | 68.9 12th |
| Scoring Margin | +2.3 9th | +0.1 9th |
| FT Pct. | 69.3 6th | 71.1 7th |
| FG Pct. | 39.8 12th | 39.0 10th |
| FG Pct. Def. | 41.0 11th | 41.1 8th |
| 3FG Pct. | 29.5 14th | 30.2 13th |
| 3FG Pct. Def. | 34.2 13th | 30.3 2nd |
| Rebounding | 39.5 8th | 39.4 4th |
| Rebound Defense | 37.0 12th | 38.4 13th |
| Rebound Margin | +2.5 9th | +0.9 8th |
| Blocked Shots | 3.06 14th | 2.38 15th |
| Assists | 13.58 10th | 13.44 9th |
| Steals | 11.42 2nd | 11.00 T-1st |
| Turnover Margin | +3.00 3rd | +2.06 3rd |
| Ast/TO Ratio | 0.73 12th | 0.72 12th |
| Off. Rebounds | 16.15 3rd | 16.56 2nd |
| Def. Rebounds | 23.33 12th | 22.81 11th |
| 3FG Made | 4.24 12th | 4.38 T-13th |

Individuals in the BIG EAST Statistics (All Games)

| | | | |
|--------------------|---------------|-------|------|
| Krystal Ellis | Scoring | 19.3 | 3rd |
| | FT Pct. | 80.6 | 5th |
| | Steals | 1.97 | 7th |
| | 3 FG Made | 2.17 | 6th |
| | Minutes | 30.69 | 24th |
| Angel Robinson | Steals | 2.55 | 2nd |
| | Assists | 3.91 | 11th |
| Svetlana Kovalenko | Rebounding | 7.0 | 14th |
| | Off. Rebounds | 2.97 | 12th |

* BIG EAST statistics through games of March 30, 2008

MU in the NCAA Statistics (Top-100)

| | | |
|-----------------|------|------|
| Scoring Offense | 69.2 | 68th |
| Steals Per Game | 11.6 | 14th |

Individuals in the NCAA Statistics

| | | | |
|----------------|-----------------|------|------|
| Krystal Ellis | Points | 18.7 | 25th |
| | Free Throw Pct. | 80.6 | 81st |
| | 3pt FG Made | 2.2 | 81st |
| | 3pt FG Pct. | 34.8 | 89th |
| Angel Robinson | Steals | 2.6 | 50th |

* NCAA statistics as of March 16, 2008

Golden Eagles Donate Hair

To coincide with the month of February's "Think Pink" campaign in support of breast cancer awareness, three members of the Marquette women's basketball team performed a selfless act of kindness on Feb. 8 and donated eight inches or more of their hair to the Beautiful Lengths campaign. The Golden Eagles teamed with VICI Capilli Salons to make the cut.

Junior Kelly Lam, along with freshman Courtney Weibel, shed eight inches of their hair in support of women who have lost their hair while fighting cancer. Redshirt freshman Jocelyn Mellen was able to donate nine inches because of the length of her locks.

Ellis Named to BIG EAST Honor Roll

Junior guard Krystal Ellis was named to the BIG EAST Honor Roll announced by conference officials on Jan. 28.

Ellis averaged 26.5 points on 50 percent shooting for the week and added seven steals and seven assists. She scored 23 points at Louisville, highlighted by four 3FGs, and led all scorers with 30 points at USF. Her 30 points marked the fourth time this season Ellis had scored 30 or more points.

It is Ellis' fourth weekly conference honor of the season and third honor roll selection. She previously was named player of the week on Nov. 19, and earned honor roll recognition on Jan. 7 and Dec. 3.

Post Presence

Marquette had a strong interior presence at USF with its "bigs" combining for 27 points and 26 rebounds. Redshirt freshman Jocelyn Mellen led the charge on the glass with a then career-best 10 rebounds and senior Svetlana Kovalenko added nine. Freshman Paige Fiedorowicz contributed 10 points and Kelly Lam 11, helping Marquette outscore USF 38-16 in the paint. For the game, Marquette shot a conference season-high 44.9 percent, including 54.5 percent in the second half. The Golden Eagles held USF to shoot just 28.8 percent for the game, well below the Bulls' shooting percentage of 39.0 heading into the game.

Defense Delivers Against DePaul

In Marquette's 65-56 win over DePaul, MU's defense stifled the Blue Demons' high-octane offense that entered its game with the Golden Eagles averaging 83.3 ppg. MU held DePaul well below its season scoring average limiting the Blue Demons to a season low 56 points. One of the top three-point shooting teams in the league, DePaul was held to a season low 6.3 percent from beyond the arc. The loss at Marquette was DePaul's first road loss of the season.

Bench Points

Marquette has proved it can count on any of its players to score as its reserves have outscored its opponent's bench, 381-198, in conference play, 650-428 for the season. Overall, MU's reserves have outscored its opponent's bench 22 times this season. Marquette is 14-8 when its bench out-

scores its opponents' reserves. For its 13 out-of-league games, MU's reserves have played an average of 9.6 minutes per game and contributed 18.2 points per game. The Golden Eagle reserves averaged 23.8 ppg, while holding its opponents to 13.1 ppg in league play. Kelly Lam has averaged the highest point output of any active MU reserve in BIG EAST play with 7.0 ppg.

No Senior Slacking

Senior Svetlana Kovalenko has shown the play of a true senior as she is averaging a career best 7.9 ppg, 7.0 rpg, in 26.9 mpg. Those averages are nearly double her output from last season (4.0 ppg, 3.8 rpg, 15.2 mpg). She has topped her season point and rebound output from 2006-07 with 60 points and 232 rebounds for the season. She registered her first career double double at Gonzaga scoring 14 points and 10 rebounds. She has pulled down 10 or more rebounds in five games this season. She tallied a career-high 13 rebounds against Northwestern.

Thriving on Thievery

The Golden Eagles have made a name for themselves as thieves this season as they rank second in the BIG EAST in steals with 11.42 per game. Led by freshman Angel Robinson with 2.55 spg, a mark that ranks second in the league, Krystal Ellis is seventh with 1.97 spg. Robinson has recorded a steal in all but one game this season. She grabbed five at West Virginia, USF and Syracuse. Nationally in her class, Robinson is third among all freshmen in the nation in steals.

Mitchell Speaks at NCAA Convention

Terri Mitchell was invited to speak at the 2008 NCAA Convention on Saturday, Jan. 12. Mitchell spoke on the topic of Relating to Today's Student Athlete. A record number of attendees were present at the annual convention in Nashville, Tenn.

Mitchell, the 2006-07 BIG EAST Coach of the Year, was one of three panelists who were invited to speak on the topic, and the only head coach to speak on any of the Association-wide menu sessions. She joined Dr. Jim HUNDRIESER, Vice President of Student Development from Lynn University and Brittany Jefferson, a student-athlete from Southern University on the panel.

The NCAA Convention was the first of many speaking engagements Mitchell has on her 2008 calendar. Among others, Mitchell hosted the second installment of "Breakfast with Terri" on Tuesday, Jan. 15, and will speak at the School Sisters of Notre Dame Women's Leadership Luncheon on Thursday, Feb. 14, 2008.

Backcourt Shines in the BIG EAST

Freshman guard Angel Robinson and junior guard Krystal Ellis were honored by the BIG EAST following back-to-back wins as Robinson was named BIG EAST Freshman of the Week and Ellis to the league's honor roll for the week of Jan. 7.

Robinson averaged 11.5 points, 4.5 rebounds and totaled six assists and seven steals in Marquette's wins over Western Michigan (78-74)

on Jan. 2 and Providence (72-43) on Jan. 5.

She paced Marquette with a team-high 16 points against the Friars and added six rebounds, four assists and three steals in 22 minutes of action. The 16 points and six rebounds were career highs for the freshman guard. This is Robinson's second Freshman of the Week award this season. She previously earned the honor on Dec. 17.

Ellis averaged 22.0 points for the week that included an Al McGuire Center record 32 points against Western Michigan. She finished the week connecting on 17-of-28 shots, 7-of-14 from long range, and added eight assists, six rebounds and five steals.

Ellis in the Record Books

Junior Krystal Ellis' 32-point performance against Western Michigan was one for the record books as her scoring output set an Al McGuire Center record. She topped her previous record of 29 points on Dec. 17, 2006 against Gonzaga. She connected on 12 of 20 shots from the field. Her 12 made field goals are a career high and also marked an Al McGuire Center record. The 32 points marked the highest individual point total by a Marquette player this season. It is also the third time Ellis has scored 30 or more, fourth time of her career.

Ellis and Robinson Named All-Tournament

Following their performances in the Blue Sky Classic, Krystal Ellis and Angel Robinson were named to the all-tournament team. Ellis averaged 16.0 points for the tournament. She scored 23 points and hit the game-winning shot from half-court at Dartmouth. Robinson averaged 13.5 points and 5.0 rebounds in the two tournament games. She scored a collegiate high 15 points against Arkansas.

Home Sweet Home

Protecting its home court is something the Golden Eagles do not take lightly and it shows as they hold an outstanding 59-10 (85.5) record since the Al McGuire Center opened for play on Jan. 4, 2004. Marquette is 5-1 all-time at "The Al" in WNIT play.

MU Turns Up the Heat

Despite the dropping temperatures outside, the Golden Eagles have turned up the heat indoors. Even on the first day of winter (Dec. 21), Marquette was hot, shooting 49.3 percent from the floor against Ark. -Pine Bluff. The Golden Eagles shot a season best 52.9 percent (36-68) against Indiana State. Marquette has shot 40.7 percent at "The Al" this season. In conference games, MU averaged 39.0 percent from the floor.

Ellis Added to Naismith Trophy Watch List

Marquette junior guard Krystal Ellis has been added to 2007-08 Naismith Trophy Watch List. The Naismith Trophy is the most prestigious national award presented annually to college basketball's players of the year.

Ellis, a Preseason All-BIG EAST selection, is one of 50 players on the list and among 10 who represent the BIG EAST. The Racine, Wis., native currently leads the Golden Eagles with 18.6 points

per game.

Ellis was an Associated Press All-America Honorable Mention and first team All-BIG EAST selection in 2006-07.

The watch list was compiled by the Atlanta Tipoff Club's Board of Selectors, which based its preseason criteria on player performances from last season and expectations for the 2007-08 campaign. There are 27 seniors, 18 juniors and five sophomores on the list, which does not include incoming freshmen, who will be considered in the first ballot in January, 2008.

MU Rakes in BIG EAST Weekly Honors

Freshman guard Angel Robinson and junior center Kelly Lam were honored by the BIG EAST Conference on Dec. 17 as Robinson was named BIG EAST Freshman of the Week and Lam was selected to the honor roll. It is the fourth time this season a Marquette student-athlete has been awarded weekly league honors.

One of three mainstays in the starting line-up this season, Robinson scored a collegiate-high 13 points in the Golden Eagles' 83-79 win over Indiana State. In her 21 minutes of action, Robinson made 6-10 attempts from the floor, added four rebounds, six assists and two steals. It was the fourth game this season for Robinson to dish five or more assists.

It is the third freshman of the week nod for Marquette since its tenure in the BIG EAST began.

In her first start of the season, second of her career, Lam was one of four Golden Eagles to score in double figures against Indiana State. Lam's career high 17-point total came from her accuracy from the floor as she made 7-of-8 attempts. It was her third time of her career to score 10 or more points. She also added four rebounds, a career-high four assists and two blocks.

It is Lam's first ever league honor roll selection, second for the team this season.

Ellis Does it All

Ellis was so to say "en fuego" during the second half of Marquette's game against Northwestern. From the 11:37 mark on the clock to the 4:51 mark, Ellis connected on 18 points on 7-of-9 attempts from the floor and one free throw. For the game, along with her 30 points, she recorded her first career double double by pulling down a career-high 10 rebounds. Three times this season Ellis has scored 30 or more points, four times for her career. Two of her 30-point performances came a exactly a month apart. Ellis first surpassed the 30 mark on Dec. 31, 2006 at South Dakota State.

Pulling it Down

For the first time in five seasons, Marquette had two players grab 10 or more rebounds in a single game. MU's leading rebounder Svetlana Kovalenko and leading scorer Krystal Ellis pulled down 13 and 10, respectively against Northwestern. The last time two Golden Eagles accomplished the feat was on Dec. 16, 2002 when Carolyn Kieger and Crystal Weaver did it. For the season, Marquette owns a +2.5 rebounding margin over its opponents. The Golden Eagles have out-rebounded their foes on

18 occasions and are 14-4 in those contests.

McMorris Making the Most of It

Tatiyana McMorris is making the most of her in-game minutes and it was evident in her performance at Kansas. McMorris scored a career-high 12 points at Kansas in 18 minutes of action off the bench. She connected on 4-of-5 attempts from the floor, made a pair of free throws and grabbed two steals. Prior to the KU game, McMorris' highest output was three points.

Ellis Named to BIG EAST Honor Roll

Junior guard Krystal Ellis was named to the BIG EAST Honor Roll on Dec. 3 following her 21-point performance in the Golden Eagles' 60-48 victory at Green Bay.

Ellis, who returned to the line-up for the first time since Nov. 17, led all scorers with 21 points and became the 20th player in program history to hit the 1,000th point mark. She shot 30 percent (6-of-20) from the floor, two of which were from 3-point range, and made seven-of-eight free throws in 32 minutes of action.

She also pulled down seven rebounds to match her career high, added a season-high five assists and grabbed two steals

State Sweep

With its win over Green Bay, MU claimed a sweep of its in-state foes, Wisconsin and Green Bay. Marquette defeated the Badgers, 67-53, on Nov. 17. Marquette does not play Wis.-Milwaukee this season. The Marquette men's team also reigned supreme in the state as it defeated Wis.-Milwaukee as well as Wisconsin this season.

Ellis Eclipses 1,000

Junior Krystal Ellis became the 20th player in program history to score 1,000 points at Green Bay on Dec. 1. She hit 1,000 and surpassed it with a jumper with 5:07 left in the game. Ellis and Abbie Willenborg share the second fastest time to accomplish the feat, as they both did it in 69 games. Kristen Maskala was the fastest to 1,000 as she did it in less than 60 games over two seasons.

Thrower and Fiedorowicz Have a Career Night

Junior Marissa Thrower and freshman Paige Fiedorowicz enjoyed career nights during Marquette's win over William & Mary. Thrower was Marquette's leading scorer with a career-best 19 points. She connected on a career-high 7-of-14 attempts from the floor. Fifteen of her points were scored in the second half. It was the fourth time of Thrower's career to score 10 or more points. Fiedorowicz added a career-high 17, marking the first time of Fiedorowicz's career to score 10 or more points.

Angel Impresses

Freshman Angel Robinson continues to impress the critics in her rookie campaign. The St. Paul, Minn., native has started in 31 games and is second on the team with 11.1 ppg. She was named to the Blue Sky Classic All-Tournament team fol-

lowing an outburst of 15 points and five rebounds against Arkansas. She leads the team with 129 assists and 84 steals, and ranks second in the BIG EAST with 2.55 spg.

Krystal Ellis Named BIG EAST Player of the Week

Junior guard Krystal Ellis earned her first BIG EAST Player of the Week honor announced by the conference office on Nov. 19. Ellis averaged 21.5 points, while shooting 45.2 percent from the field in a 2-0 week. She scored a season-high 31 points, just two shy of matching her career high, in Marquette's 67-53 victory over No. 25/RV Wisconsin at the Bradley Center on Nov. 17. Ellis scored 21 of her points in the first half as Marquette took a 10-point lead into intermission. Ellis also registered four assists and four steals without committing a turnover in 34 minutes of play. She made all six of her free throw attempts and made a career-high 10 field goals. In the Golden Eagles' 82-69 win over Loyola (Ill.) on Nov. 12, Ellis notched 12 points and four assists.

Thanks for Coming

The Golden Eagles set a new program attendance record when they hosted Wisconsin at the Bradley Center on Nov. 17. A record 4,327 spectators were in attendance and head coach Terri Mitchell promised to donate \$1.00 for every fan over 4,000 at the game to Big Brothers, Big Sisters of Metro Milwaukee. Marquette's Al McGuire Center attendance record is 4,000.

Freshmen Figures

Marquette's six freshmen have played significant roles this season as four have found themselves among the starting five and the other two have seen ample playing time. Angel Robinson has started in 31 games, while Paige Fiedorowicz has started in 12, Jocelyn Mellen in seven and Tatiyana McMorris in three. Robinson is second on the team in scoring with 11.1 ppg. She is also second in the league with 2.55 spg. McMorris, and Mellen have played in all 32 games, Courtney Weibel in 28 games, while Jasmine Collins made her season debut at Oregon and has played in 17.

ESPN.com Says

Junior guard Krystal Ellis continues to prove she is among the nation's elite and ESPN.com has taken notice. It has listed Ellis as one of the top five point guards in nation. The other four are Renee Montgomery (Connecticut), Kimberly Beck (George Washington), A'Quonesia Franklin (Texas A&M) and Mandy Morales (Montana).

Harris Primed to Contribute

Sophomore Janelle Harris went from averaging just 8.6 minutes in a reserve role for her rookie season to starter in each game this year. In her first career start as a Golden Eagle against Loyola (Ill.), Harris scored a team-high and a then career-best 13 points on 6-of-8 shooting to go along with five rebounds, two assists and three steals. She topped the mark with 17 points at St. John's. She pulled down a career-high eight rebounds

against Arkansas. Harris is currently averaging 6.9 ppg and 3.8 rpg in 23.1 mpg. Last season, Harris averaged 2.1 ppg, 1.5 rpg, in 8.6 mpg.

Cream of the Crop

Krystal Ellis is one of nine returnees this season from the 2006-07 All-BIG EAST First Team. She, along with Connecticut's Renee Montgomery, Pittsburgh's Mercedes Walker and Shavonte Zellous, Louisville's Angel McCoughtry, Notre Dame's Charel Allen, Rutgers' Essence Carson and Kia Vaughn and West Virginia's Olayinka Sanni all return to the hardwood. Seven of those nine players (Montgomery, Zellous, McCoughtry, Allen, Carson and Sanni) including Ellis earned repeat first team honors for the 2007-08 season.

Lights, Camera, Action

The Marquette women's basketball team made 15 television appearances overall including eight on national and regional networks during the upcoming season as part of the BIG EAST Conference's expanded TV coverage. The Golden Eagles will make four national television appearances - ESPNU and College Sports Television, and four times as part of the conference's regional BIG EAST Game of the Week package. Time Warner Sports Ch. 32 will broadcast seven regular games, four BIG EAST games, and MU's contest with Wisconsin.

Kieger and McCullough Join Staff

Terri Mitchell announced the hiring of former Marquette players Carolyn Kieger and Jasmine McCullough to her staff. Kieger was named director of basketball operations and McCullough was named assistant director of basketball operations. Kieger will be responsible for the team's film exchange, as well as assisting with video editing for opponent scouting purposes. She will also help to coordinate Marquette women's basketball summer camps and assist with team travel. As the assistant director of basketball operations, McCullough will be responsible for day-to-day administrative duties in the basketball office as well as assisting with team travel.

Mitchell Named to the WBCA Executive Board

Head coach Terri Mitchell was named to the Women's Basketball Coaches Association (WBCA) Executive Committee as the Treasurer. Mitchell takes over for Dianne Nolan of Fairfield. The Treasurer's term is for three years. Mitchell will begin her second stint on the WBCA Board of Directors, after previously serving as the NCAA Division I Legislative Chair.

Ellis Invited to USA Basketball Pan American Team Try-Outs

Krystal Ellis was selected as one of 14 athletes vying for 12 roster spots on the 2007 USA Women's Pan American Games Team following the May 17-20 USA National Team Trials at the U.S. Olympic Training Center in Colorado Springs, Colo. The trials featured 45 athletes looking for a coveted roster spot. The selections were made by the USA Basketball Women's Collegiate Committee, which

is chaired by Sue Donohoe, the NCAA's vice president of Division I women's basketball.

Marquette in Postseason Tournaments

1993 WNIT

Marquette 77, Northwestern State (La) 74
Arkansas State 80, Marquette 65
Fla. International 93, Marquette 87
at Amarillo, Texas

1994 NCAA

FR: 3) Colorado 77, 14) Marquette 74
at Boulder, Colo.

1995 NCAA

7) North Carolina State 77, 10) Marquette 62
at College Park, Pa.

1997 NCAA

FR: 12) Marquette 70, 5) Clemson 66
SR: 4) LSU 71, Marquette 58
at Baton Rouge, La.

1998 NCAA

FR: 7) Florida International 59, 10) Marquette 45
at Chapel Hill, N.C.

1999 NCAA

FR: 9) Kansas 64, 8) Marquette 58
at West Lafayette, Ind.

2000 NCAA

FR: 10) Western Kentucky 68, 7) Marquette 65
at Durham, N.C.

2003 WNIT

FR: Marquette 65, Toledo 54
at Toledo, Ohio
SR: Iowa 76, Marquette 73
at Iowa City, Iowa

2004 NCAA

FR: 9) Marquette 67, 8) Old Dominion 64
SR: 1) Duke 76, Marquette 67
at Durham, N.C.

2005 WNIT

FR: Nebraska 66, Marquette 57
at Milwaukee, Wis.

2006 WNIT

FR: Marquette 64, Illinois 44
at Milwaukee, Wis.
SR: Marquette 69, Iowa State 63 or
at Ames, Iowa.
Q: Marquette 57, Indiana 54
at Milwaukee, Wis.
S: Marquette 77, Pittsburgh 64
at Milwaukee, Wis.
F: Kansas State 77, Marquette 65
at Manhattan, Kan.

2007 NCAA

FR: 6) Marquette 87 11) La.-Lafayette 58
SR: 3) Oklahoma 78, 6) Marquette 47
at Austin, Texas

2008 WNIT

FR: Bye
SR: Marquette 75, Creighton 69 or
at Milwaukee, Wis.
TR: Marquette 72, Illinois 64
at Milwaukee, Wis.
QF: Marquette 69, Kentucky 64
at Lexington, Ky.

WNIT Records

TEAM

Points

87 vs Fla. International, 1993
77 vs Northwestern State (La.), 1993
77 vs. Pittsburgh, 2006

Field Goals Made

28 vs. Illinois, 2008
28 at Iowa State, 2006

Field Goals Attempted

68 vs. Illinois, 2008

Field Goal Percentage

45.5% (20-50) vs. Toledo, 2003

Three-Point Field Goals Made

10 vs. Iowa, 2003

Three-Point Field Goals Attempted

28 vs. Iowa, 2003

Three-Point Field Goal Percentage

43.8% (7-16) at Kansas State, 2006

Free Throws Made

26 vs. Creighton, 2008

Free Throws Attempted

38 vs. Creighton, 2008

Free Throw Percentage

84.6% (22-26) vs. Pittsburgh, 2006

Rebounds

45 at Iowa State, 2006

Assists

19 at Kansas State, 2006
19 at Iowa State, 2006
19 vs. Nebraska, 2005

Blocked Shots

6 at Kentucky, 2008
6 vs. Indiana, 2006
6 vs. Toledo, 2003

Steals

15 vs. Creighton, 2008
15 vs. Toledo, 2003

INDIVIDUAL

Points

40 Krystal Ellis at Kentucky, 2008

Field Goals Made

11 Krystal Ellis at Kentucky, 2008
9 Krystal Ellis vs. Iowa State, 2006

Field Goals Attempted

26 Krystal Ellis vs. Illinois, 2008

Three-Point Field Goals Made

5 Krystal Ellis at Kentucky, 2008
5 Kelly Schwerman vs. Iowa, 2003

Three-Point Field Goals Attempted

10 Krystal Ellis at Kentucky, 2008
10 Katie Alsdurf vs. Iowa, 2003

Free Throws Made

13 Krystal Ellis at Kentucky, 2008
8 Angel Robinson vs. Creighton, 2008

Free Throws Attempted

14 Krystal Ellis at Kentucky, 2008
10 Krystal Ellis vs. Illinois, 2008
10 Angel Robinson vs. Creighton, 2008

Rebounds

13 Svetlana Kovalenko vs. Illinois, 2008

Assists

6 Angel Robinson vs. Illinois, 2008
6 Jasmine McCullough vs. Indiana, 2006
6 Carolyn Kieger vs. Iowa State, 2006
6 Carolyn Kieger vs. Nebraska, 2005

Blocked Shots

4 Krystal Ellis at Kentucky, 2008

Steals

5 Krystal Ellis vs. Iowa State, 2006
5 Carolyn Kieger vs. Toledo, 2003

Head Coach Terri Mitchell

Few have matched the success of head coach Terri Mitchell.

Mitchell owns more wins, has a better winning percentage and has taken her teams to more post-season action - six NCAA Tournaments and three WNIT's - than any previous Marquette women's basketball coach. In each of the last five seasons, the Golden Eagles have earned a postseason berth - including last season's run to the NCAA Tournament.

The 2006-07 season was one of the history books as Mitchell guided the Golden Eagles to their best season ever, a 26-7 overall record. It was the seventh season in which her team won 20 or more games. After being picked eighth in the BIG EAST preseason poll, Marquette started the season winning 15 of its first 16 games, and jumped into the national polls for the first time since the 1999-2000 season. The season for the ages included a school record 14-game win streak. In BIG EAST play, the Golden Eagles finished tied for second place with a 12-4 conference record. For her efforts, Mitchell received the league's highest honor and was named the BIG EAST Coach of the Year. It was Mitchell's third coach of the year honor.

More awards continued to follow Mitchell at the conclusion the 2006-07 season as she was elected to the Women's Basketball Coaches Association (WBCA) Executive Committee as its Treasurer and tabbed the Wisconsin Basketball Coaches Association Division I Women's Coach of the Year. She was also named a Woman of Influence by the Milwaukee Business Journal in the category of inspiration.

Her student-athletes have earned numerous individual accolades, both on and off the court. Since 1996, 17 of Mitchell's players have earned All-Conference honors, while two have achieved All-America status, with Krystal Ellis becoming MU's latest All-America selection following the 2006-07 season. In addition, 27 have earned spots on the league's Academic Honor Roll and two have been awarded has a Golden Eagles women's basketball player earned GTE Academic All-America honors.

On the court, Mitchell's teams are known for their well-balanced offense coupled with a tenacious style of defense.

Off the court, Mitchell's teams are also known for their academic excellence. During her tenure as head coach, Marquette has graduated every player that has stayed for all four years of academics and athletics.

Since becoming the fourth women's basketball coach in Marquette University history, Terri Mitchell has paved a path of

excellence.

That path began in her very first year, as Mitchell was at the helm for the largest turnaround in school history. She guided MU to a 21-10 record in 1996-97, which was 13 wins better than the previous season's record of 8-20. It was the largest turnaround of any first-year head coach and third-best single-season turnaround among all NCAA Division I schools that year.

Since then, Mitchell has compiled a 236-130 overall record - an average of over 19 wins per season - which includes 10 trips to the postseason and seven 20-win seasons.

Last season, Marquette made a trip back to the "big dance" behind the inside-outside combination of All-BIG EAST First Team selections Krystal Ellis and Christina Quaye, and the leadership of three seniors, Jasmine McCullough, Danielle Kamm and Efueko Osagie-Landry. It was the first time in program history two players were first team all-conference selections in the same year.

Mitchell helped lead Marquette back to national prominence as the Golden Eagles won a school record 26 games, including a record 14 straight, and jumped back into the national polls for the first time since the 1999-2000 season on December 4 and remained among the top-25 for the remainder of the season. Ten games into the season at Oakland University on Dec. 9, 2006, Mitchell won her 200th game.

In 2005-06, Marquette made a remarkable postseason run, advancing to the championship game of the Women's National Invitation Tournament. Led by All-BIG EAST honorees Christina Quaye, Carolyn Kieger, and BIG EAST All-Rookie team member Krystal Ellis, the Golden Eagles posted a 22-11 overall record, including a 9-7 record in conference play before falling in the final game at Kansas State.

During the 2004-05 campaign, MU qualified for its third consecutive postseason appearance by earning a spot in the WNIT. Led by Second Team All-Conference USA honorees Carolyn Kieger and Christina Quaye, the Golden Eagles finished with an overall record of 18-12.

In 2003-04, the team tied a school record for wins, with 22, and advanced to the Second Round of the NCAA Tournament. In the first round, playing as the ninth seed in the Midwest Region, MU



The Mitchell Record

| Season | Record | Accolades |
|---|--------|--|
| Head Coach, Marquette (1996-present) | | |
| 2007-08 | 19-14 | WNIT Quarterfinals |
| 2006-07 | 26-7 | BIG EAST Coach of the Year; NCAA Tournament WBCA Executive Committee |
| 2005-06 | 22-11 | WNIT Championship Finalist |
| 2004-05 | 18-12 | WNIT 1st Round; WBCA Board of Directors |
| 2003-04 | 22-10 | NCAA 2nd Round; WBCA Board of Directors |
| 2002-03 | 16-14 | WNIT 2nd Round; WBCA Board of Directors |
| 2001-02 | 14-14 | WBCA Board of Directors |
| 2000-01 | 13-16 | |
| 1999-2000 | 22-7 | C-USA Coach-of-the-Year; C-USA Champs; NCAA Tournament; NCAA Div.-I Midwest Region Advisory Cmte.; |
| 1998-99 | 21-8 | Div. I All-America Committee C-USA Coach-of-the-Year; C-USA Champs; NCAA Tournament; NCAA Div.-I Midwest Region Advisory Cmte.; |
| 1997-98 | 22-7 | Div. I All-America Committee C-USA Div. Champs; NCAA Tournament |
| 1996-97 | 21-10 | C-USA Div. Champs; NCAA 2nd Round |

Career 236-130 64.9 percent

| Assistant Coach, Marquette (1991-96) | | |
|---|-------|--|
| 1995-96 | 8-20 | |
| 1994-95 | 19-12 | GMC Tourney Champs; NCAA Tournament |
| 1993-94 | 22-7 | Great Midwest Champs; NCAA Tournament |
| 1992-93 | 22-9 | NWIT |
| 1991-92 | 16-13 | |

| Graduate Assistant, Arizona State (1989-90) | | |
|--|-------|--|
| 1989-90 | 13-15 | |

- Letterwinner, Duquesne (1986-89)**
- 236-130 (64.9) career record
 - Best winning percentage by a coach in Marquette women's basketball history
 - The second coach in MU women's history to win 100 games
 - The first coach in MU women's history to win 200 games
 - The winningest women's basketball coach in MU history
 - Six NCAA Tournament appearances
 - Three NCAA Tournament victories
 - WNIT in 2002-03, 2004-05, 2005-06
 - Two time C-USA Champions
 - Three-time Conference Coach-of-the-Year

Mitchell All-Time vs the Top 25

| | |
|----------------------|---|
| Nov. 23, 1996 | #3 Tennessee 83, Marquette 68 (Howard Bank Classic - Burlington, Vt.) at Marquette 66, #24 DePaul 59 |
| Jan. 5, 1997 | at #25 DePaul 89, Marquette 83 |
| Jan. 17, 1997 | at #25 Tulane 76, Marquette 70 |
| Feb. 14, 1997 | Marquette 70, #21 Clemson 66 |
| Mar. 15, 1997 | (NCAA Tournament - Baton Rouge, La.) |
| Mar. 17, 1997 | #9 LSU 71, Marquette 58 (NCAA Tournament - Baton Rouge, La.) |
| Dec. 7, 1997 | at #6 Illinois 99, Marquette 86 |
| Mar. 13, 1998 | #12 Florida Intl. 59, Marquette 45 (NCAA Tournament - Chapel Hill, N.C.) |
| Nov. 28, 1998 | Marquette 77, #13 Florida 61 (Ronald McDonald Classic - Durham, N.C.) |
| Nov. 29, 1998 | #20 Duke 91, Marquette 60 (Ronald McDonald Classic - Durham, N.C.) |
| Dec. 8, 1999 | at Marquette 69, #22 Wisconsin 65 |
| Jan. 2, 2000 | at #10 Notre Dame 75, Marquette 60 |
| Feb. 5, 2000 | Marquette 81, at #21 Tulane 62 |
| Dec. 21, 2000 | #3 Notre Dame 75, at Marquette 56 |
| Nov. 17, 2001 | #7 Iowa State 68, Marquette 50 |
| Nov. 29, 2001 | at #16 Michigan 65, Marquette 49 |
| Dec. 5, 2001 | #19 Wisconsin 56, Marquette 55 |
| Jan. 2, 2002 | Marquette 56, at #20 Colo. State 52 |
| Dec. 31, 2002 | #13 Notre Dame 75, at Marquette 68 |
| Jan. 8, 2003 | #19 Green Bay 58, at Marquette 47 |
| Jan. 12, 2003 | #25 DePaul 62, at Marquette 57 |
| Feb. 8, 2004 | at #15 DePaul 61, Marquette 59 |
| Feb. 20, 2004 | at #17 TCU 56, Marquette 47 |
| Feb. 22, 2004 | at #21 Houston 77, Marquette 64 |
| Feb. 29, 2004 | at Marquette 62, #20 DePaul 61 |
| Mar. 3, 2004 | Marquette 74, #24 DePaul 70 (C-USA Tournament - Fort Worth, Tex.) |
| Mar. 6, 2004 | #11 Houston 67, Marquette 59 (C-USA Tournament - Fort Worth, Tex.) |
| Mar. 23, 2004 | #1 Duke 76, Marquette 67 (NCAA Tournament - Durham, N.C.) |
| Dec. 19, 2004 | #7 Notre Dame 50, Marquette 47 |
| Jan. 9, 2005 | Marquette 63, #18 DePaul 57 |
| Feb. 27, 2005 | at #12 DePaul 77, Marquette 56 |
| Feb. 8, 2006 | Marquette 74, at #23 St. John's 59 |
| Feb. 21, 2006 | #8 Rutgers 71, at Marquette 50 |
| Feb. 25, 2006 | at #7 Connecticut 74, Marquette 59 |
| Nov. 14, 2006 | at Marquette 78, #-/23 Washington 61 |
| Jan. 6, 2007 | at #18/ Marquette 82, #23/24 DePaul 79 |
| Jan. 30, 2007 | at #23/25 Rutgers 66, #16/18 Marquette 56 |
| Feb. 3, 2007 | #6/5 Connecticut 52, #16/18 Marquette 48 |
| Feb. 17, 2007 | at #21/21 Marquette 65, #20/19 Louisville 54 |
| Mar. 5, 2007 | #19/21 Rutgers 63, #21 Marquette 55 (BIG EAST Tournament - Hartford, Conn.) |
| Mar. 19, 2007 | #9/10 Oklahoma 78, #22/ Marquette 47 (NCAA Tournament - Austin, Texas) |
| Nov. 17, 2007 | at Marquette 67, #RV/25 Wisconsin 53 |
| Dec. 30, 1007 | #23/RV Arkansas 71, Marquette 69 |
| Jan. 8, 2008 | #5/5 Rutgers 65, at Marquette 61 |
| Jan. 16, 2008 | at #14/14 West Virginia 68, Marquette 63 |
| Jan. 19, 2008 | at Marquette 65, #23/22 DePaul 56 |
| Feb. 10, 2008 | at #23/24 Syracuse 70, Marquette 67 |
| Feb. 13, 2008 | at #16/16 Notre Dame 99, Marquette 76 |
| Feb. 20, 2008 | at #1/1 Connecticut 95, Marquette 63 |
| Feb. 23, 2008 | at Marquette 76, #23/21 Pittsburgh 69 |

BOLD - indicates top-10 opponent

defeated Old Dominion, 67-64 as Christina Quaye hit the go-ahead layup with 5.8 seconds left. In the next game, the Golden Eagles gave the nation's No. 1 ranked team, Duke, all it could handle and opened the eyes of many around the country.

The 2003-04 campaign was typical of the Terri Mitchell era. Offensively, the team was balanced, as eight different players led the team in scoring during a game over the course of the season. Games were won with defense and teamwork, as MU led Conference USA in scoring defense, yielding just 57.2 points per contest.

Mitchell led the 2002-03 Golden Eagles to a 16-14 mark and a spot in the Women's National Invitation Tournament, advancing to the second round. That season, the team set new school records in three-point shooting and free throw shooting percentages.

The third game of the 2001-02 season, Mitchell reached the 100-victory milestone, as the Golden Eagles downed Alaska-Anchorage, 88-50, in the Great Alaska Shootout. On Jan. 27, she became Marquette's all-time winningest coach in a 65-44 victory over Tulane. That season, the Golden Eagles continued to be one of the best defensive squads in the nation, holding the opposition to just 59.6 points per game. That total was tied for the top spot in Conference USA and tied for 10th in the NCAA.

At the end of that season, Mitchell was elected to the Board of Directors of the Women's Basketball Coaches Association, an honor in which she took great pride.

From 1996-2000, Mitchell led the Golden Eagles to four consecutive NCAA Tournament appearances and four straight 20-win seasons - the first such streak in program history. For her efforts, she was honored by her peers as Conference USA Coach of the Year twice, in 1998 and 2000.

Her 1999-2000 squad finished the season in fine fashion, winning 13 of its last 15 regular season contests as it claimed the regular season C-USA championship and a berth in the NCAA Mideast regional. Guiding her squad to a 14-2 conference record, Mitchell earned her second C-USA Coach of the Year honor. That season, Marquette led Conference USA and was 10th in the nation in defense with a 36.4 shooting percentage allowed.

Mitchell led the 1998-99 squad to a 21-8 overall mark and a 12-4 record in C-USA play. For her efforts, Mitchell was named the Wisconsin Basketball Coaches Association Women's Basketball Coach of the Year. Marquette allowed its foes to shoot just 39.0 percent from the field and out-rebounded its foes by 8.0 boards per game, a stat that topped C-USA and was sixth in the nation.

In 1997-98, the Golden Eagles finished 22-7 overall and had a 13-3 record in Conference USA play, capturing the American Division title en route to being named the 1998

Conference USA Coach of the Year.

In her first season at the helm of the Golden Eagles, Mitchell set a few precedents. She shattered the record for most wins by a Marquette first-year head coach, with 21, and holds the distinction of reaching 50 wins faster than any coach in Marquette history. In addition, she became the only coach in school history to take her team to the NCAA Tournament in her first season.

Not only did she take the 1996-97 Golden Eagles to the Big Dance, but they also recorded the first NCAA Tournament win in school history.

Prior to becoming head coach, Mitchell had been an assistant for the Golden Eagles for five seasons. She was instrumental in recruiting Marquette's 1996-97 freshman class, which was ranked 12th in the nation by the Blue Star Index. Marquette posted an 87-61 record and made three postseason appearances during Mitchell's tenure as an assistant.

In addition to her basketball duties, Mitchell is active in the community and is very involved with charitable events. Through her work, she has touched the lives of many.

She is an avid speaker on campus, at local schools, for nonprofit organizations and basketball clinics. Through her speaking engagements she instills the foundation of the program that surround five principles: believe, commit, mature, respect and thankfulness. She also hosts motivational breakfasts entitled "Breakfast with Terri," for Milwaukee area business women.

Mitchell believes in giving back to the profession and the community by serving on the Women's Basketball Coaches Association (WBCA) committees as well as the board, the Midwest Athletes against Childhood Cancer (MACC) Fund Board of Directors, and many other service-oriented groups. In May of 2006, Mitchell took a mission trip to Rwanda where she spent 16 days and learned many life lessons.

Service is not only a large part of Mitchell's life, but it is of her team as well. The Golden Eagles are involved in many service projects throughout the year including Al's Run and Walk, Susan B. Komen Race for the Cure, the American Heart Association, school speaking engagements and clinics.

A native of Harrisburg, Pa., Mitchell was a four-year letterwinner and team co-captain at Duquesne University. After an outstanding career with the Dukes, Mitchell graduated cum laude with a psychology degree in 1989. She began her coaching career serving as a graduate assistant at Arizona State during the 1989-90 season.

2007-08 Overall Statistics

| Record | Overall | Home | Away | Neutral |
|-----------|---------|------|------|---------|
| All Games | 19-14 | 14-3 | 5-9 | 0-2 |
| BIG EAST | 8-8 | 6-2 | 2-6 | 0-0 |

| Player | GP | GS | Min. | Avg. | Field Goals | | | 3-Point FG | | | Free Throws | | | Rebounds | | | | PF | DQ | A | TO | B | S | Pts. | Avg. |
|-----------------------|----|----|------|------|-------------|------|------|------------|-----|------|-------------|-----|-------|----------|------|------|------|-----|----|-----|-----|-----|-----|------|------|
| | | | | | FG | FGA | Pct. | 3P | 3PA | Pct. | FT | FTA | Pct. | Off. | Def. | Tot. | Avg. | | | | | | | | |
| 20 Krystal Ellis | 29 | 27 | 890 | 30.7 | 198 | 478 | .414 | 63 | 178 | .354 | 100 | 124 | .806 | 27 | 58 | 85 | 2.9 | 74 | 1 | 90 | 82 | 13 | 57 | 559 | 19.3 |
| 01 Angel Robinson | 33 | 31 | 903 | 27.4 | 131 | 340 | .385 | 15 | 48 | .313 | 89 | 129 | .690 | 54 | 83 | 137 | 4.2 | 98 | 4 | 129 | 109 | 13 | 84 | 366 | 11.1 |
| 21 Svetlana Kovalenko | 33 | 33 | 888 | 26.9 | 102 | 229 | .445 | 3 | 18 | .167 | 53 | 83 | .639 | 98 | 134 | 232 | 7.0 | 86 | 2 | 49 | 78 | 23 | 58 | 260 | 7.9 |
| 11 Janelle Harris | 33 | 33 | 761 | 23.1 | 85 | 213 | .399 | 4 | 17 | .235 | 53 | 70 | .757 | 48 | 76 | 124 | 3.8 | 61 | 0 | 39 | 81 | 0 | 42 | 227 | 6.9 |
| 41 Paige Fiedorowicz | 25 | 14 | 447 | 17.9 | 63 | 143 | .441 | 0 | 1 | .000 | 37 | 56 | .661 | 51 | 58 | 109 | 4.4 | 61 | 2 | 15 | 39 | 5 | 19 | 163 | 6.5 |
| 14 Kelly Lam | 32 | 12 | 550 | 17.2 | 67 | 136 | .493 | 0 | 0 | .000 | 54 | 82 | .659 | 53 | 65 | 118 | 3.7 | 85 | 2 | 20 | 50 | 18 | 27 | 188 | 5.9 |
| 22 Jocelyn Mellen | 33 | 7 | 607 | 18.4 | 60 | 141 | .426 | 0 | 6 | .000 | 62 | 95 | .653 | 60 | 98 | 158 | 4.8 | 67 | 0 | 11 | 41 | 13 | 26 | 182 | 5.5 |
| 42 Marissa Thrower | 32 | 3 | 432 | 13.5 | 38 | 111 | .342 | 2 | 20 | .100 | 24 | 39 | .615 | 27 | 51 | 78 | 2.4 | 43 | 0 | 22 | 42 | 7 | 19 | 102 | 3.2 |
| 23 Tatiyana McMorris | 32 | 3 | 408 | 12.8 | 27 | 83 | .325 | 10 | 33 | .303 | 20 | 28 | .714 | 19 | 35 | 54 | 1.7 | 33 | 0 | 29 | 34 | 1 | 19 | 84 | 2.6 |
| 05 Erin Monfre | 29 | 2 | 453 | 15.6 | 25 | 100 | .250 | 21 | 84 | .250 | 5 | 12 | .417 | 10 | 24 | 34 | 1.2 | 23 | 0 | 34 | 24 | 1 | 18 | 76 | 2.6 |
| 03 Courtney Weibel | 28 | 0 | 194 | 6.9 | 23 | 76 | .303 | 22 | 70 | .314 | 2 | 2 | 1.000 | 6 | 12 | 18 | 0.6 | 14 | 0 | 8 | 14 | 1 | 6 | 70 | 2.5 |
| 00 Jasmine Collins | 17 | 0 | 92 | 5.4 | 6 | 25 | .240 | 0 | 0 | .000 | 4 | 6 | .667 | 11 | 5 | 16 | 0.9 | 15 | 0 | 2 | 9 | 6 | 2 | 16 | 0.9 |
| TM TEAM | | | | | | | | | | | | | | 69 | 71 | 140 | 4.2 | 1 | | 8 | | | | | |
| Total | 33 | | | | 825 | 2075 | .398 | 140 | 475 | .295 | 503 | 726 | .693 | 533 | 770 | 1303 | 39.5 | 661 | 11 | 448 | 611 | 101 | 377 | 2293 | 69.5 |
| Opponents | 33 | | | | 764 | 1865 | .410 | 175 | 512 | .342 | 513 | 729 | .704 | 412 | 809 | 1221 | 37.0 | 630 | - | 403 | 710 | 109 | 288 | 2216 | 67.2 |

| TEAM STATISTICS | MARQ | OPP | Date | Opponent | W | L | Score | High Scorer | High Rebounder | Att. | |
|-----------------------|----------|----------|-------|-------------------------|-------|-------------|-------|--------------|--------------------|--------------|-------|
| SCORING | 2293 | 2216 | 11/12 | Loyola | W | | 82-69 | Harris 13 | Fiedorowicz 9 | 1,001 | |
| Points per game | 69.5 | 67.2 | 11/17 | Wisconsin | W | | 67-53 | Ellis 31 | Kovalenko 11 | 4,327 | |
| Scoring margin | +2.3 | - | 11/20 | at Oregon | L | | 56-57 | Kovalenko 20 | Kovalenko 5 | 2,164 | |
| FIELD GOALS-ATT | 825-2075 | 764-1865 | 11/23 | at Gonzaga | L | | 64-77 | Kovalenko 14 | Kovalenko 10 | 1,875 | |
| Field goal pct | .398 | .410 | 11/26 | William & Mary | W | | 79-61 | Thrower 19 | Kovalenko 11 | 1,189 | |
| 3 POINT FG-ATT | 140-475 | 175-512 | 12/01 | at Green Bay | W | | 60-48 | Ellis 21 | Kovalenko 12 | 2,657 | |
| 3-point FG pct | .295 | .342 | 12/06 | at Kansas | L | | 55-74 | Ellis 18 | Fiedorowicz, 7 | 1,599 | |
| 3-pt FG made per game | 4.2 | 5.3 | 12/15 | Indiana State | W | | 83-79 | Ellis 21 | Mellen/Kovalenko 8 | 1,334 | |
| FREE THROWS-ATT | 503-726 | 513-729 | 12/17 | Northwestern | L | | 63-65 | Ellis 30 | Kovalenko 13 | 1,022 | |
| Free throw pct | .693 | .704 | 12/21 | Ark.-Pine Bluff | W | | 83-54 | Lam 15 | Kovalenko 7 | 1,959 | |
| REBOUNDS | 1303 | 1221 | 12/29 | at Dartmouth | W | | 64-61 | Ellis 23 | Kovalenko 8 | 729 | |
| Rebounds per game | 39.5 | 37.0 | 12/30 | vs RV(23) Arkanass | L | | 69-71 | Robinson 15 | Kovalenko 9 | 530 | |
| Rebounding margin | +2.5 | - | 01/02 | Western Michigan | W | | 78-74 | Ellis 32 | Harris 9 | 1,058 | |
| ASSISTS | 448 | 403 | 01/05 | Providence | W | | 72-43 | Robinson 16 | Lam 12 | 1,348 | |
| Assists per game | 13.6 | 12.2 | 01/08 | 5/5) Rutgers | L | | 61-65 | Ellis 15 | Kovalenko 7 | 1,434 | |
| TURNOVERS | 611 | 710 | 01/16 | at 14/14) West Virginia | L | | 63-68 | Ellis 23 | Kovalenko 9 | 1,309 | |
| Turnovers per game | 18.5 | 21.5 | 01/19 | 23/22) DePaul | W | | 65-56 | Ellis 16 | Kovalenko 7 | 2,046 | |
| Turnover margin | +3.0 | - | 01/23 | at Louisville | L | | 69-79 | Ellis 23 | Kovalenko 7 | 5,023 | |
| Assist/turnover ratio | 0.7 | 0.6 | 01/27 | at USF | W | | 79-66 | Ellis 30 | Mellen 10 | 1,043 | |
| STEALS | 377 | 288 | 01/30 | Georgetown | W | | 60-55 | Ellis 14 | Lam 11 | 2,276 | |
| Steals per game | 11.4 | 8.7 | 02/02 | at St. John's | L | | 67-77 | Harris 17 | Mellen 8 | 1,231 | |
| BLOCKS | 101 | 109 | 02/05 | Cincinnati | W | | 72-65 | Robinson 20 | Harris 7 | 1,297 | |
| Blocks per game | 3.1 | 3.3 | 02/10 | at 23/24) Syracuse | L | | 67-70 | Ellis 16 | Kovalenko 8 | 3,552 | |
| WINNING STREAK | 3 | - | 02/13 | at 16/16) Notre Dame | L | | 99-76 | Ellis 14 | Robinson | 5,418 | |
| Home win streak | 2 | - | 02/16 | Seton Hall | W | | 88-71 | Ellis 22 | Lam 10 | 3,227 | |
| ATTENDANCE | 25181 | 52324 | 02/20 | at 1/1) Connecticut | L | | 63-95 | Robinson 22 | Mellen 11 | 13,859 | |
| Home games-Avg/Game | 17-1481 | 14-3107 | 02/23 | 23/21) Pittsburgh | W | | 76-69 | Ellis 18 | Kovalenko 9 | 2,841 | |
| Neutral site-Avg/Game | - | 2-4411 | 03/01 | at Villanova | W | | 71-64 | Ellis 23 | Mellen 7 | 941 | |
| | | | 03/03 | USF | L | | 56-61 | Robinson 19 | Mellen 16 | 1,046 | |
| SCORE BY PERIODS: | 1st | 2nd | OT | Total | 03/08 | vs DePaul | L | 69-73 | Ellis 15 | Mellen 10 | 8,292 |
| Marquette | 1053 | 1228 | 12 | 2293 | 03/24 | Creighton | W | 75-69 OT | Robinson 19 | Robinson 9 | 1,023 |
| Opponents | 1059 | 1151 | 6 | 2216 | 03/26 | Illinois | W | 72-64 | Ellis 25 | Kovalenko 13 | 1,231 |
| | | | | | 03/30 | at Kentucky | W | 69-64 | Ellis 40 | Kovalenko 5 | 2,102 |

Attendance Summary

| Site | Total | (GP) | Avg. | High |
|---------|--------|------|-------|---|
| Home | 29,659 | 17 | 1,745 | 4,327 vs Wisconsin (Nov. 17 - Bradley Center) |
| Away | 50,222 | 13 | 3,185 | 13,859 at Connecticut |
| Neutral | 8822 | 2 | 4,411 | 8,292 vs DePaul (March 8 - BIG EAST Tournament) |
| Total | 88,703 | 32 | 2,771 | |

Statistics at Home (14-3)

| Player | GP | GS | Min. | Avg. | Field Goals | | | 3-Point FG | | | Free Throws | | | Rebounds | | | | PF | DQ | A | TO | B | S | Pts. | Avg. |
|-----------------------|----|----|------|------|-------------|------|------|------------|-----|------|-------------|-----|------|----------|------|------|------|-----|----|-----|-----|----|-----|------|------|
| | | | | | FG | FGA | Pct. | 3P | 3PA | Pct. | FT | FTA | Pct. | Off. | Def. | Tot. | Avg. | | | | | | | | |
| 20 Krystal Ellis | 15 | 13 | 452 | 30.1 | 97 | 225 | .431 | 31 | 76 | .408 | 54 | 71 | .761 | 14 | 29 | 43 | 2.9 | 35 | 0 | 53 | 26 | 7 | 31 | 279 | 18.6 |
| 01 Angel Robinson | 17 | 15 | 482 | 28.4 | 78 | 189 | .413 | 9 | 24 | .375 | 43 | 69 | .623 | 29 | 38 | 67 | 3.9 | 44 | 0 | 78 | 53 | 4 | 40 | 208 | 12.2 |
| 14 Kelly Lam | 16 | 7 | 313 | 19.6 | 44 | 88 | .500 | 0 | 0 | .000 | 43 | 62 | .694 | 38 | 37 | 75 | 4.7 | 48 | 0 | 13 | 25 | 10 | 21 | 131 | 8.2 |
| 21 Svetlana Kovalenko | 17 | 17 | 451 | 26.5 | 49 | 115 | .426 | 1 | 11 | .091 | 28 | 48 | .583 | 56 | 75 | 131 | 7.7 | 39 | 0 | 31 | 43 | 10 | 38 | 127 | 7.5 |
| 11 Janelle Harris | 17 | 17 | 393 | 23.1 | 43 | 114 | .377 | 3 | 7 | .429 | 28 | 38 | .737 | 24 | 47 | 71 | 4.2 | 26 | 0 | 21 | 32 | 0 | 20 | 117 | 6.9 |
| 41 Paige Fiedorowicz | 12 | 6 | 203 | 16.9 | 27 | 62 | .435 | 0 | 1 | .000 | 21 | 33 | .636 | 31 | 29 | 60 | 5.0 | 21 | 0 | 9 | 17 | 1 | 6 | 75 | 6.3 |
| 22 Jocelyn Mellen | 17 | 5 | 325 | 19.1 | 36 | 77 | .468 | 0 | 4 | .000 | 30 | 49 | .612 | 33 | 56 | 89 | 5.2 | 39 | 0 | 7 | 22 | 3 | 12 | 102 | 6.0 |
| 42 Marissa Thrower | 17 | 2 | 210 | 12.4 | 27 | 67 | .403 | 1 | 9 | .111 | 15 | 20 | .750 | 16 | 29 | 45 | 2.6 | 24 | 0 | 14 | 17 | 7 | 8 | 70 | 4.1 |
| 05 Erin Monfre | 16 | 0 | 237 | 14.8 | 15 | 62 | .242 | 13 | 53 | .245 | 3 | 8 | .375 | 4 | 12 | 16 | 1.0 | 11 | 0 | 21 | 14 | 0 | 11 | 46 | 2.9 |
| 23 Tatiyana McMorris | 17 | 3 | 215 | 12.6 | 11 | 35 | .314 | 4 | 16 | .250 | 12 | 18 | .667 | 9 | 20 | 29 | 1.7 | 16 | 0 | 17 | 21 | 1 | 10 | 38 | 2.2 |
| 03 Courtney Weibel | 14 | 0 | 97 | 6.9 | 10 | 38 | .263 | 10 | 36 | .278 | 0 | 0 | .000 | 4 | 6 | 10 | 0.7 | 9 | 0 | 4 | 6 | 1 | 2 | 30 | 2.1 |
| 00 Jasmine Collins | 7 | 0 | 47 | 6.7 | 4 | 11 | .364 | 0 | 0 | .000 | 1 | 3 | .333 | 3 | 4 | 7 | 1.0 | 7 | 0 | 2 | 7 | 4 | 1 | 9 | 1.3 |
| TM TEAM | | | | | | | | | | | | | | 32 | 35 | 67 | 3.9 | 1 | | 5 | | | | | |
| Total | 17 | | | | 441 | 1083 | .407 | 72 | 237 | .304 | 278 | 419 | .663 | 293 | 417 | 710 | 41.8 | 320 | 0 | 270 | 288 | 48 | 200 | 1232 | 72.5 |
| Opponents | 17 | | | | 373 | 946 | .394 | 93 | 270 | .344 | 234 | 345 | .678 | 190 | 402 | 592 | 34.8 | 349 | - | 197 | 376 | 43 | 127 | 1073 | 63.1 |

Statistics on the Road (5-9)

| Player | GP | GS | Min. | Avg. | Field Goals | | | 3-Point FG | | | Free Throws | | | Rebounds | | | | PF | DQ | A | TO | B | S | Pts. | Avg. |
|-----------------------|----|----|------|------|-------------|-----|------|------------|-----|------|-------------|-----|-------|----------|------|------|------|-----|----|-----|-----|----|-----|------|------|
| | | | | | FG | FGA | Pct. | 3P | 3PA | Pct. | FT | FTA | Pct. | Off. | Def. | Tot. | Avg. | | | | | | | | |
| 20 Krystal Ellis | 12 | 12 | 381 | 31.8 | 91 | 220 | .414 | 30 | 87 | .345 | 44 | 50 | .880 | 12 | 25 | 37 | 3.1 | 35 | 1 | 33 | 51 | 5 | 23 | 256 | 21.3 |
| 01 Angel Robinson | 14 | 14 | 365 | 26.1 | 44 | 130 | .338 | 5 | 19 | .263 | 36 | 48 | .750 | 21 | 37 | 58 | 4.1 | 48 | 4 | 46 | 46 | 8 | 41 | 129 | 9.2 |
| 21 Svetlana Kovalenko | 14 | 14 | 388 | 27.7 | 43 | 91 | .473 | 2 | 7 | .286 | 20 | 30 | .667 | 34 | 54 | 88 | 6.3 | 38 | 1 | 16 | 33 | 11 | 18 | 108 | 7.7 |
| 41 Paige Fiedorowicz | 12 | 8 | 227 | 18.9 | 34 | 77 | .442 | 0 | 0 | .000 | 16 | 23 | .696 | 19 | 27 | 46 | 3.8 | 37 | 2 | 5 | 21 | 4 | 13 | 84 | 7.0 |
| 11 Janelle Harris | 14 | 14 | 317 | 22.6 | 34 | 80 | .425 | 1 | 9 | .111 | 21 | 28 | .750 | 19 | 24 | 43 | 3.1 | 33 | 0 | 14 | 43 | 0 | 21 | 90 | 6.4 |
| 22 Jocelyn Mellen | 14 | 1 | 227 | 16.2 | 19 | 54 | .352 | 0 | 2 | .000 | 29 | 42 | .690 | 24 | 29 | 53 | 3.8 | 24 | 0 | 4 | 18 | 8 | 10 | 67 | 4.8 |
| 14 Kelly Lam | 14 | 4 | 208 | 14.9 | 19 | 41 | .463 | 0 | 0 | .000 | 11 | 20 | .550 | 14 | 22 | 36 | 2.6 | 32 | 2 | 7 | 21 | 6 | 5 | 49 | 3.5 |
| 03 Courtney Weibel | 13 | 0 | 89 | 6.8 | 13 | 33 | .394 | 12 | 29 | .414 | 2 | 2 | 1.000 | 2 | 5 | 7 | 0.5 | 5 | 0 | 4 | 8 | 0 | 4 | 40 | 3.1 |
| 23 Tatiyana McMorris | 13 | 0 | 174 | 13.4 | 14 | 42 | .333 | 5 | 14 | .357 | 5 | 6 | .833 | 10 | 13 | 23 | 1.8 | 15 | 0 | 11 | 12 | 0 | 9 | 38 | 2.9 |
| 05 Erin Monfre | 11 | 2 | 192 | 17.5 | 9 | 33 | .273 | 7 | 26 | .269 | 2 | 4 | .500 | 5 | 11 | 16 | 1.5 | 10 | 0 | 11 | 10 | 1 | 7 | 27 | 2.5 |
| 42 Marissa Thrower | 13 | 1 | 195 | 15.0 | 9 | 38 | .237 | 1 | 10 | .100 | 9 | 19 | .474 | 9 | 18 | 27 | 2.1 | 17 | 0 | 8 | 23 | 0 | 10 | 28 | 2.2 |
| 00 Jasmine Collins | 9 | 0 | 37 | 4.1 | 2 | 13 | .154 | 0 | 0 | .000 | 3 | 3 | 1.000 | 6 | 1 | 7 | 0.8 | 7 | 0 | 0 | 1 | 2 | 1 | 7 | 0.8 |
| TM TEAM | | | | | | | | | | | | | | 33 | 30 | 63 | 4.5 | 0 | | 3 | | | | | |
| Totals | 14 | | | | 331 | 852 | .388 | 63 | 203 | .310 | 198 | 275 | .720 | 208 | 296 | 504 | 36.0 | 301 | 10 | 159 | 290 | 45 | 162 | 923 | 65.9 |
| Opponents | 14 | | | | 339 | 790 | .429 | 72 | 212 | .340 | 249 | 341 | .730 | 190 | 350 | 540 | 38.6 | 245 | - | 188 | 297 | 56 | 140 | 999 | 71.4 |

Statistics in Games Won (19-0)

| Player | GP | GS | Min. | Avg. | Field Goals | | | 3-Point FG | | | Free Throws | | | Rebounds | | | | PF | DQ | A | TO | B | S | Pts. | Avg. |
|-----------------------|----|----|------|------|-------------|------|------|------------|-----|------|-------------|-----|------|----------|------|------|------|-----|----|-----|-----|----|-----|------|------|
| | | | | | FG | FGA | Pct. | 3P | 3PA | Pct. | FT | FTA | Pct. | Off. | Def. | Tot. | Avg. | | | | | | | | |
| 20 Krystal Ellis | 18 | 16 | 559 | 31.1 | 128 | 294 | .435 | 40 | 101 | .396 | 75 | 96 | .781 | 14 | 38 | 52 | 2.9 | 41 | 0 | 65 | 45 | 12 | 38 | 371 | 20.6 |
| 01 Angel Robinson | 19 | 18 | 524 | 27.6 | 81 | 188 | .431 | 8 | 23 | .348 | 46 | 73 | .630 | 31 | 44 | 75 | 3.9 | 48 | 0 | 82 | 63 | 6 | 46 | 216 | 11.4 |
| 14 Kelly Lam | 19 | 6 | 339 | 17.8 | 53 | 100 | .530 | 0 | 0 | .000 | 45 | 68 | .662 | 41 | 41 | 82 | 4.3 | 55 | 1 | 12 | 30 | 12 | 19 | 151 | 7.9 |
| 11 Janelle Harris | 19 | 19 | 431 | 22.7 | 51 | 124 | .411 | 4 | 11 | .364 | 25 | 34 | .735 | 22 | 51 | 73 | 3.8 | 34 | 0 | 21 | 36 | 0 | 24 | 131 | 6.9 |
| 41 Paige Fiedorowicz | 14 | 9 | 252 | 18.0 | 36 | 77 | .468 | 0 | 1 | .000 | 23 | 36 | .639 | 37 | 33 | 70 | 5.0 | 28 | 0 | 10 | 25 | 4 | 9 | 95 | 6.8 |
| 21 Svetlana Kovalenko | 19 | 19 | 508 | 26.7 | 50 | 123 | .407 | 2 | 10 | .200 | 24 | 42 | .571 | 58 | 88 | 146 | 7.7 | 41 | 0 | 31 | 44 | 12 | 41 | 126 | 6.6 |
| 22 Jocelyn Mellen | 19 | 5 | 346 | 18.2 | 34 | 76 | .447 | 0 | 2 | .000 | 36 | 52 | .692 | 33 | 53 | 86 | 4.5 | 42 | 0 | 7 | 23 | 2 | 13 | 104 | 5.5 |
| 42 Marissa Thrower | 18 | 1 | 221 | 12.3 | 26 | 61 | .426 | 1 | 8 | .125 | 16 | 22 | .727 | 13 | 34 | 47 | 2.6 | 23 | 0 | 12 | 18 | 5 | 10 | 69 | 3.8 |
| 05 Erin Monfre | 18 | 0 | 280 | 15.6 | 17 | 67 | .254 | 14 | 56 | .250 | 3 | 10 | .300 | 5 | 16 | 21 | 1.2 | 15 | 0 | 21 | 15 | 0 | 15 | 51 | 2.8 |
| 03 Courtney Weibel | 17 | 0 | 101 | 5.9 | 12 | 40 | .300 | 12 | 38 | .316 | 0 | 0 | .000 | 3 | 6 | 9 | 0.5 | 7 | 0 | 4 | 6 | 1 | 2 | 36 | 2.1 |
| 23 Tatiyana McMorris | 18 | 2 | 216 | 12.0 | 11 | 33 | .333 | 5 | 16 | .313 | 9 | 13 | .692 | 7 | 19 | 26 | 1.4 | 12 | 0 | 17 | 19 | 1 | 9 | 36 | 2.0 |
| 00 Jasmine Collins | 8 | 0 | 48 | 6.0 | 4 | 13 | .308 | 0 | 0 | .000 | 1 | 3 | .333 | 4 | 5 | 9 | 1.1 | 7 | 0 | 2 | 7 | 4 | 1 | 9 | 1.1 |
| TM TEAM | | | | | | | | | | | | | | 39 | 79 | 4.2 | 1 | | | 7 | | | | | |
| Total | 19 | | | | 503 | 1196 | .421 | 86 | 266 | .323 | 303 | 449 | .675 | 308 | 467 | 775 | 40.8 | 354 | 1 | 284 | 338 | 59 | 227 | 1395 | 73.4 |
| Opponents | 19 | | | | 403 | 1061 | .380 | 109 | 320 | .341 | 270 | 392 | .689 | 225 | 442 | 667 | 35.1 | 380 | - | 215 | 431 | 51 | 141 | 1185 | 62.4 |

Statistics in Games Lost (0-14)

| Player | GP | GS | Min. | Avg. | Field Goals | | | 3-Point FG | | | Free Throws | | | Rebounds | | | | PF | DQ | A | TO | B | S | Pts. | Avg. |
|-----------------------|----|----|------|------|-------------|-----|------|------------|-----|------|-------------|-----|-------|----------|------|------|------|-----|----|-----|-----|----|-----|------|------|
| | | | | | FG | FGA | Pct. | 3P | 3PA | Pct. | FT | FTA | Pct. | Off. | Def. | Tot. | Avg. | | | | | | | | |
| 20 Krystal Ellis | 11 | 11 | 331 | 30.1 | 70 | 184 | .380 | 23 | 77 | .299 | 25 | 28 | .893 | 13 | 20 | 33 | 3.0 | 33 | 1 | 25 | 37 | 1 | 19 | 188 | 17.1 |
| 01 Angel Robinson | 14 | 13 | 379 | 27.1 | 50 | 152 | .329 | 7 | 25 | .280 | 43 | 56 | .768 | 23 | 39 | 62 | 4.4 | 50 | 4 | 47 | 46 | 7 | 38 | 150 | 10.7 |
| 21 Svetlana Kovalenko | 14 | 14 | 380 | 27.1 | 52 | 106 | .491 | 1 | 8 | .125 | 29 | 41 | .707 | 40 | 46 | 86 | 6.1 | 45 | 2 | 18 | 34 | 11 | 17 | 134 | 9.6 |
| 11 Janelle Harris | 14 | 14 | 330 | 23.6 | 34 | 89 | .382 | 0 | 6 | .000 | 28 | 36 | .778 | 26 | 25 | 51 | 3.6 | 27 | 0 | 18 | 45 | 0 | 18 | 96 | 6.9 |
| 41 Paige Fiedorowicz | 11 | 5 | 195 | 17.7 | 27 | 66 | .409 | 0 | 0 | .000 | 14 | 20 | .700 | 14 | 25 | 39 | 3.5 | 33 | 2 | 5 | 14 | 1 | 10 | 68 | 6.2 |
| 22 Jocelyn Mellen | 14 | 2 | 261 | 18.6 | 26 | 65 | .400 | 0 | 4 | .000 | 26 | 43 | .605 | 27 | 45 | 72 | 5.1 | 25 | 0 | 4 | 18 | 11 | 13 | 78 | 5.6 |
| 23 Tatiyana McMorris | 14 | 1 | 192 | 13.7 | 16 | 50 | .320 | 5 | 17 | .294 | 11 | 15 | .733 | 12 | 16 | 28 | 2.0 | 21 | 0 | 12 | 15 | 0 | 10 | 48 | 3.4 |
| 03 Courtney Weibel | 11 | 0 | 93 | 8.5 | 11 | 36 | .306 | 10 | 32 | .313 | 2 | 2 | 1.000 | 3 | 6 | 9 | 0.8 | 7 | 0 | 4 | 8 | 0 | 4 | 34 | 3.1 |
| 14 Kelly Lam | 13 | 6 | 211 | 16.2 | 14 | 36 | .389 | 0 | 0 | .000 | 9 | 14 | .643 | 12 | 24 | 36 | 2.8 | 30 | 1 | 8 | 20 | 6 | 8 | 37 | 2.8 |
| 42 Marissa Thrower | 14 | 2 | 211 | 15.1 | 12 | 50 | .240 | 1 | 12 | .083 | 8 | 17 | .471 | 14 | 17 | 31 | 2.2 | 20 | 0 | 10 | 24 | 2 | 9 | 33 | 2.4 |
| 05 Erin Monfre | 11 | 2 | 173 | 15.7 | 8 | 33 | .242 | 7 | 28 | .250 | 2 | 2 | 1.000 | 5 | 8 | 13 | 1.2 | 8 | 0 | 13 | 9 | 1 | 3 | 25 | 2.3 |
| 00 Jasmine Collins | 9 | 0 | 44 | 4.9 | 2 | 12 | .167 | 0 | 0 | .000 | 3 | 3 | 1.000 | 7 | 0 | 7 | 0.8 | 8 | 0 | 0 | 2 | 2 | 1 | 7 | 0.8 |
| TM TEAM | | | | | | | | | | | | | | 29 | 32 | 61 | 4.4 | 0 | | 1 | | | | | |
| Total | 14 | | | | 322 | 879 | .366 | 54 | 209 | .258 | 200 | 277 | .722 | 225 | 303 | 528 | 37.7 | 307 | 10 | 164 | 273 | 42 | 150 | 898 | 64.1 |
| Opponents | 14 | | | | 361 | 804 | .449 | 66 | 192 | .344 | 243 | 337 | .721 | 187 | 367 | 554 | 39.6 | 250 | - | 188 | 279 | 58 | 147 | 1031 | 73.6 |

Statistics in BIG EAST Games (8-8)

| Player | GP | GS | Min. | Avg. | Field Goals | | | 3-Point FG | | | Free Throws | | | Rebounds | | | | PF | DQ | A | TO | B | S | Pts. | Avg. |
|-----------------------|----|----|------|------|-------------|-----|------|------------|-----|------|-------------|-----|-------|----------|------|------|------|-----|----|-----|-----|----|-----|------|------|
| | | | | | FG | FGA | Pct. | 3P | 3PA | Pct. | FT | FTA | Pct. | Off. | Def. | Tot. | Avg. | | | | | | | | |
| 20 Krystal Ellis | 15 | 14 | 457 | 30.5 | 94 | 229 | .410 | 32 | 90 | .356 | 42 | 48 | .875 | 11 | 25 | 36 | 2.4 | 39 | 1 | 45 | 49 | 6 | 32 | 262 | 17.5 |
| 01 Angel Robinson | 16 | 14 | 441 | 27.6 | 68 | 179 | .380 | 8 | 28 | .286 | 48 | 74 | .649 | 24 | 46 | 70 | 4.4 | 49 | 3 | 72 | 50 | 4 | 43 | 192 | 12.0 |
| 41 Paige Fiedorowicz | 14 | 8 | 272 | 19.4 | 36 | 81 | .444 | 0 | 0 | .000 | 25 | 37 | .676 | 23 | 30 | 53 | 3.8 | 30 | 1 | 11 | 24 | 3 | 14 | 97 | 6.9 |
| 11 Janelle Harris | 16 | 16 | 358 | 22.4 | 37 | 101 | .366 | 1 | 9 | .111 | 34 | 43 | .791 | 25 | 32 | 57 | 3.6 | 31 | 0 | 21 | 47 | 0 | 19 | 109 | 6.8 |
| 21 Svetlana Kovalenko | 16 | 16 | 402 | 25.1 | 37 | 89 | .416 | 1 | 7 | .143 | 25 | 36 | .694 | 38 | 53 | 91 | 5.7 | 42 | 1 | 21 | 25 | 8 | 22 | 100 | 6.3 |
| 14 Kelly Lam | 15 | 6 | 264 | 17.6 | 31 | 68 | .456 | 0 | 0 | .000 | 29 | 46 | .630 | 31 | 30 | 61 | 4.1 | 37 | 0 | 5 | 21 | 6 | 11 | 91 | 6.1 |
| 22 Jocelyn Mellen | 16 | 2 | 305 | 19.1 | 28 | 67 | .418 | 0 | 2 | .000 | 37 | 55 | .673 | 36 | 55 | 91 | 5.7 | 33 | 0 | 6 | 22 | 4 | 12 | 93 | 5.8 |
| 03 Courtney Weibel | 14 | 0 | 119 | 8.5 | 18 | 49 | .367 | 17 | 44 | .386 | 2 | 2 | 1.000 | 5 | 9 | 14 | 1.0 | 7 | 0 | 4 | 10 | 0 | 5 | 55 | 3.9 |
| 23 Tatiyana McMorris | 16 | 2 | 210 | 13.1 | 16 | 45 | .356 | 6 | 20 | .300 | 10 | 14 | .714 | 13 | 19 | 32 | 2.0 | 15 | 0 | 15 | 20 | 0 | 7 | 48 | 3.0 |
| 42 Marissa Thrower | 15 | 2 | 189 | 12.6 | 14 | 42 | .333 | 1 | 8 | .125 | 6 | 9 | .667 | 13 | 22 | 35 | 2.3 | 17 | 0 | 6 | 18 | 3 | 7 | 35 | 2.3 |
| 05 Erin Monfre | 12 | 0 | 139 | 11.6 | 4 | 27 | .148 | 4 | 24 | .167 | 2 | 2 | 1.000 | 3 | 7 | 10 | 0.8 | 11 | 0 | 9 | 8 | 1 | 3 | 14 | 1.2 |
| 00 Jasmine Collins | 10 | 0 | 44 | 4.4 | 3 | 13 | .231 | 0 | 0 | .000 | 3 | 4 | .750 | 7 | 0 | 7 | 0.7 | 5 | 0 | 0 | 3 | 3 | 1 | 9 | 0.9 |
| TM TEAM | | | | | | | | | | | | | | 36 | 37 | 73 | 4.6 | 0 | | 2 | | | | | |
| Total | 16 | | | | 386 | 990 | .390 | 70 | 232 | .302 | 263 | 370 | .711 | 265 | 365 | 630 | 39.4 | 316 | 6 | 215 | 299 | 38 | 176 | 1105 | 69.1 |
| Opponents | 16 | | | | 390 | 950 | .411 | 82 | 271 | .303 | 241 | 347 | .695 | 231 | 384 | 615 | 38.4 | 319 | - | 210 | 332 | 62 | 142 | 1103 | 68.9 |

Statistics in the Last Five Games (3-2)

| Player | GP | GS | Min. | Avg. | Field Goals | | | 3-Point FG | | | Free Throws | | | Rebounds | | | | PF | DQ | A | TO | B | S | Pts. | Avg. | |
|-----------------------|----|----|------|------|-------------|-----|------|------------|-----|------|-------------|-----|-------|----------|------|------|------|-----|----|----|-----|----|----|------|------|-----|
| | | | | | FG | FGA | Pct. | 3P | 3PA | Pct. | FT | FTA | Pct. | Off. | Def. | Tot. | Avg. | | | | | | | | | |
| 20 Krystal Ellis | 4 | 4 | 129 | 32.2 | 30 | 81 | .370 | 8 | 24 | .333 | 21 | 27 | .778 | 5 | 7 | 12 | 3.0 | 12 | 0 | 9 | 9 | 4 | 2 | 89 | 22.3 | |
| 01 Angel Robinson | 5 | 4 | 159 | 31.8 | 28 | 80 | .350 | 5 | 13 | .385 | 20 | 29 | .690 | 13 | 17 | 30 | 6.0 | 15 | 0 | 20 | 18 | 3 | 6 | 81 | 16.2 | |
| 22 Jocelyn Mellen | 5 | 5 | 136 | 27.2 | 13 | 27 | .481 | 0 | 1 | .000 | 16 | 20 | .800 | 12 | 27 | 39 | 7.8 | 15 | 0 | 2 | 4 | 2 | 7 | 42 | 8.4 | |
| 21 Svetlana Kovalenko | 5 | 5 | 141 | 28.2 | 16 | 35 | .457 | 0 | 1 | .000 | 8 | 12 | .667 | 14 | 17 | 31 | 6.2 | 18 | 1 | 6 | 12 | 6 | 8 | 40 | 8.0 | |
| 11 Janelle Harris | 5 | 5 | 138 | 27.6 | 10 | 34 | .294 | 0 | 0 | .000 | 15 | 20 | .750 | 5 | 15 | 20 | 4.0 | 11 | 0 | 4 | 14 | 0 | 4 | 35 | 7.0 | |
| 41 Paige Fiedorowicz | 5 | 0 | 79 | 15.8 | 7 | 20 | .350 | 0 | 0 | .000 | 5 | 7 | .714 | 8 | 14 | 22 | 4.4 | 13 | 0 | 4 | 5 | 1 | 4 | 19 | 3.8 | |
| 23 Tatiyana McMorris | 4 | 1 | 74 | 18.5 | 3 | 17 | .176 | 1 | 7 | .143 | 5 | 7 | .714 | 3 | 5 | 8 | 2.0 | 4 | 0 | 4 | 4 | 0 | 1 | 12 | 3.0 | |
| 14 Kelly Lam | 4 | 0 | 31 | 7.8 | 2 | 5 | .400 | 0 | 0 | .000 | 5 | 5 | 1.000 | 2 | 3 | 5 | 1.3 | 5 | 0 | 1 | 5 | 0 | 2 | 9 | 2.3 | |
| 00 Jasmine Collins | 1 | 0 | 8 | 8.0 | 1 | 2 | .500 | 0 | 0 | .000 | 0 | 0 | .000 | 1 | 0 | 1 | 1.0 | 1 | 0 | 0 | 0 | 1 | 0 | 2 | 2 | 2.0 |
| 05 Erin Monfre | 4 | 0 | 52 | 13.0 | 2 | 6 | .333 | 2 | 6 | .333 | 0 | 3 | .000 | 1 | 5 | 6 | 1.5 | 2 | 0 | 3 | 1 | 0 | 4 | 6 | 1.5 | |
| 42 Marissa Thrower | 5 | 1 | 53 | 10.6 | 3 | 6 | .500 | 0 | 2 | .000 | 0 | 0 | .000 | 0 | 9 | 9 | 1.8 | 8 | 0 | 0 | 2 | 1 | 1 | 6 | 1.2 | |
| 03 Courtney Weibel | 4 | 0 | 25 | 6.3 | 0 | 8 | .000 | 0 | 8 | .000 | 0 | 0 | .000 | 2 | 2 | 4 | 1.0 | 3 | 0 | 0 | 2 | 0 | 0 | 0 | 0.0 | |
| TM TEAM | | | | | | | | | | | | | | 15 | 12 | 27 | 5.4 | 0 | | 0 | | | | | | |
| Total | 5 | | | | 115 | 321 | .358 | 16 | 62 | .258 | 95 | 130 | .731 | 81 | 133 | 214 | 42.8 | 107 | 1 | 53 | 76 | 18 | 39 | 341 | 68.2 | |
| Opponents | 5 | | | | 112 | 279 | .401 | 28 | 73 | .384 | 79 | 123 | .642 | 54 | 139 | 193 | 38.6 | 106 | - | 51 | 100 | 18 | 35 | 331 | 66.2 | |

Marquette Players in Double Figures

| | Points | Rebounds |
|------------------|---|--------------|
| Loyola | Harris 13, Monfre 12, Kovalenko 12, Ellis 12, Robinson 10 | — |
| Wisconsin | Ellis 31 | Kovalenko 11 |
| at Oregon | Kovalenko 20, Robinson 10 | — |
| at Gonzaga | Kovalenko 14, Robinson 12 | Kovalenko 10 |
| William & Mary | Thrower 19, Fiedorowicz 17, Robinson 10 | Kovalenko 11 |
| at Green Bay | Ellis 21 | Kovalenko 12 |
| at Kansas | Ellis 18, McMorris 12 | — |
| Indiana State | Ellis 21, Lam 17, Robinson 13, Kovalenko 12 | — |
| Northwestern | Ellis 30 | Kovalenko 13 |
| Ark.-Pine Bluff | Lam 15, Kovalenko 11, Robinson 11, Harris 11, Ellis 11 | — |
| at Dartmouth | Ellis 23, Robinson 12 | — |
| vs Arkansas | Robinson 15, Kovalenko 14, Harris 10 | — |
| W. Michigan | Ellis 32, Lam 15 | — |
| Providence | Robinson 16, Ellis 12 | Lam 12 |
| Rutgers | Ellis 15, Robinson 13 | — |
| at West Virginia | Ellis 23, Fiedorowicz 13 | — |
| DePaul | Ellis 16, Robinson 13 | — |
| at Louisville | Ellis 23, Fiedorowicz | — |
| at USF | Ellis 30, Fiedorowicz, 11, Lam 10 | — |
| Georgetown | Ellis 14, Kovalenko 11, Lam 11, Robinson 10 | Lam 11 |
| at St. John's | Harris 17, Mellen 13 Robinson 12, Ellis 10 | — |
| Cincinnati | Robinson 20, Ellis 11 | — |
| at Syracuse | Ellis 16, Kovalenko 13, Robinson 10 | — |
| at Notre Dame | Ellis 18, Weibel 14 | — |
| Seton Hall | Ellis 22, Weibel 15, Lam 19 | Lam 10 |
| at Connecticut | Robinson 22, Ellis 11 | Mellen 11 |
| Pittsburgh | Ellis 18, Robinson 17, Mellen 15 | — |
| at Villanova | Ellis 23, Robinson 10 | — |
| USF | Robinson 19 | Mellen 16 |
| vs DePaul | Ellis 15, Robinson 14, Kovalenko 11, Harris 10 | Mellen 10 |
| Creighton | Robinson 19, Mellen 17, Harris 12 | — |
| Illinois | Ellis 25, Robinson 16, Mellen 10 | Kovalenko 13 |
| at Kentucky | Ellis 40, Robinson 13 | — |

Marquette Bench Scoring

| | Starters | Bench | Bench Scoring |
|------------------|----------|-------|--|
| Loyola | 54 | 28 | Kovalenko 13, Thrower 9, Mellen 4, Lam 3 |
| Wisconsin | 48 | 19 | Thrower 6, Lam 4, Mellen 4, McMorris 2, Monfre 2 |
| at Oregon | 43 | 13 | Mellen 5, Lam 3, McMorris 3, Thrower 2 |
| at Gonzaga | 43 | 21 | Fiedorowicz 9, Mellen 6, Weibel 6 |
| William & Mary | 41 | 38 | Thrower 19, Monfre 9, Lam 6, Weibel 3, McMorris 1 |
| at Green Bay | 46 | 14 | Lam 9, Monfre 5 |
| at Kansas | 32 | 23 | McMorris 12, Thrower 6, Lam 2, Collins 1 |
| Indiana State | 53 | 30 | Ellis 21, Mellen 5, Collins 2, Monfre 2 |
| Northwestern | 53 | 13 | Monfre 6, Mellen 3, McMorris 2, Thrower 2 |
| Ark.-Pine Bluff | 59 | 24 | Mellen 8, Weibel 6, Thrower 5, McMorris 3, Collins 2 |
| at Dartmouth | 64 | 11 | Mellen 5, McMorris 2, Monfre 2, Collins 2 |
| vs Arkansas | 56 | 13 | Mellen 6, Monfre 3, McMorris 2, Thrower 2 |
| W. Michigan | 68 | 10 | Monfre 6, Thrower 4 |
| Providence | 39 | 33 | Robinson 16, Weibel 6, Mellen 4, Monfre 3, McMorris 2, Collins 2 |
| Rutgers | 47 | 14 | Mellen 6, Monfre 5, Thrower 2, McMorris 1 |
| at West Virginia | 44 | 19 | Fiedorowicz 13, Mellen 4, McMorris 2 |
| DePaul | 46 | 19 | McMorris 8, Thrower 7, Mellen 2, Fiedorowicz 2 |
| at Louisville | 48 | 21 | Fiedorowicz 13, Thrower 5, McMorris 2, Mellen 1 |
| at USF | 58 | 21 | Lam 11, McMorris 5, Mellen 4, Thrower 1 |
| Georgetown | 42 | 18 | Lam 11, Mellen 5, Thrower 2 |
| at St. John's | 48 | 19 | Mellen 13, Monfre 3, McMorris 3 |
| Cincinnati | 42 | 30 | Ellis 11, Fiedorowicz 8, Lam 7, Thrower 4 |
| at Syracuse | 48 | 19 | Mellen 6, Thrower 6, Weibel 5, Lam 2 |
| at Notre Dame | 49 | 27 | Weibel 14, McMorris 5, Mellen 4 |
| Seton Hall | 43 | 45 | Lam 19, Weibel 15, McMorris 6, Mellen 4, Collins 1 |
| at Connecticut | 41 | 22 | Weibel 9, Mellen 6, McMorris 4, Lam 3 |
| Pittsburgh | 51 | 25 | Mellen 15, Lam 8, Thrower 2 |
| at Villanova | 51 | 20 | Mellen 9, Weibel 6, Monfre 3, Lam 2 |
| USF | 27 | 29 | Robinson 19, Fiedorowicz 8, Collins 2 |
| vs DePaul | 57 | 12 | McMorris 6, Fiedorowicz 4, Thrower 2 |
| Creighton | 66 | 9 | Lam 4, Fiedorowicz 3, Thrower 2 |
| Illinois | 62 | 10 | Lam 5, Monfre 3, Fiedorowicz |
| at Kentucky | 62 | 7 | Monfre 3, Fiedorowicz 2, Thrower 2 |

Marquette's Record When

| | |
|--|------|
| Leading at half | 12-4 |
| Trailing at half | 4-10 |
| Tied at half | 3-1 |
| Scoring 70 or more points | 13-1 |
| Allowing 80 or more points | 0-2 |
| Holding opponents to 60 points or less | 6-1 |
| Holding opponents to 65 points or less | 5-4 |
| Holding opponents to 70 points or less | 3-2 |
| Shooting 50 percent or better | 1-0 |
| Opponents shoot 50 percent or better | 0-2 |
| Opponent shoots under 40 percent | 9-3 |
| MU's FG percent is higher than opp. | 12-1 |
| MU's FG percent is lower than opp. | 7-13 |
| MU's 3FG percent is 40 percent or higher | 4-2 |
| Opponent's 3FG percent is 40 percent or higher | 6-4 |
| MU shoots more FT than opponent | 12-3 |
| MU shoots fewer FT than opponent | 6-10 |
| MU shoots same FT as opponent | 0-1 |
| Out-rebounded opponent | 14-4 |
| Out-rebounded by opponent | 4-9 |
| Rebounds tied | 1-1 |
| Same or fewer turnovers as opp. | 16-8 |
| More turnovers than opponent | 3-6 |
| Overtime games | - |
| In games decided by 5 pts. or less | 5-8 |
| In games decided by 6-10 | 5-2 |
| In games decided by 11-15 | 5-1 |
| In games decided by 16 pts. or more | 4-3 |
| When Ranked in AP or Coaches Poll | - |
| vs Ranked Teams (AP or Coaches) | 3-6 |
| vs Teams with a RPI of 25 or better | 1-7 |
| vs Teams with a RPI of 26-50 | 1-3 |
| vs Teams with a RPI of 50-100 | 8-2 |
| vs Teams with a RPI of 100 or higher | 9-2 |
| When winning the opening tip | 10-6 |
| When scoring first | 10-4 |
| On Sundays | 1-2 |
| On Mondays | 3-2 |
| On Tuesdays | 1-2 |
| On Wednesdays | 4-4 |
| On Thursdays | 0-1 |
| On Fridays | 1-1 |
| On Saturdays | 10-2 |

Team Superlatives by Half

| | First Half | Second Half |
|-------------------------------|----------------------------|------------------------|
| Points | 43 Loyola (11/12) | 49 Pittsburgh (2/23) |
| Fewest Pts. Allowed | 15 Providence (1/5) | 26 Wisconsin (11/17) |
| FG Percentage | 56.3 Indiana State (12/15) | 57.1 Pittsburgh (2/23) |
| Lowest FG Pct. Allowed | 20.0 Providence (1/5) | 25.0 at USF (1/26) |
| 3-Point Percentage | 100.0 Creighton (3/24) | 70.0 Seton Hall (2/16) |
| FT Made | 13 Providence (1/5) | 16 Twice |
| Rebounds | 33 Georgetown (1/30) | 28 Twice |
| Assists | 13 Twice | 13 Seton Hall (2/16) |
| Blocks | 5 at Villanova (3/1) | 4 Twice |
| Steals | 11 Loyola (11/12) | 10 at Gonzaga (11/23) |

Individual Superlatives by Half

| First Half | | |
|---------------------|----------------------|--------------------------|
| Points | 21 Krystal Ellis | Wisconsin (11/17) |
| FG Made | 9 Krystal Ellis | Wisconsin (11/17) |
| 3-Point Made | 3 Krystal Ellis | Three Times |
| FT Made | 5 Kelly Lam | Providence (1/5) |
| Rebounds | 9 Kelly Lam | Providence (1/5) |
| Assists | 5 Angel Robinson | Twice |
| Second Half | | |
| Points | 23 Krystal Ellis | at USF (1/26) |
| FG Made | 10 Krystal Ellis | at USF (1/26) |
| 3-Point Made | 3 Two players | Last: At Kentucky (3/30) |
| FT Made | 10 Krystal Ellis | at Kentucky (3/30) |
| Rebounds | 9 Svetlana Kovalenko | at Green Bay (12/01) |
| Assists | 5 Krystal Ellis | Pittsburgh (2/23) |

High Marks

| Double-figure scoring games | 2007-08 | Career |
|-----------------------------|---------|--------|
| Krystal Ellis | 27 | 73 |
| Svetlana Kovalenko | 9 | 24 |
| Erin Monfre | 1 | 5 |
| Marissa Thrower | 1 | 4 |
| Kelly Lam | 6 | 8 |
| Janielle Harris | 5 | 7 |
| Jasmine Collins | - | - |
| Paige Fiedorowicz | 4 | 4 |
| Tat'yiana McMorris | 1 | 1 |
| Jocelyn Mellen | 4 | 4 |
| Angel Robinson | 23 | 23 |
| Courtney Weibel | 2 | 2 |

| 20-point games | 2007-08 | Career |
|--------------------|---------|--------|
| Krystal Ellis | 11 | 27 |
| Svetlana Kovalenko | 1 | 1 |
| Angel Robinson | 2 | 2 |

| 30-point games | 2007-08 | Career |
|----------------|---------|--------|
| Krystal Ellis | 4 | 5 |

| 40-point games | 2007-08 | Career |
|----------------|---------|--------|
| Krystal Ellis | 1 | 1 |

| Double-figure rebound games | 2007-08 | Career |
|-----------------------------|---------|--------|
| Svetlana Kovalenko | 6 | 8 |
| Krystal Ellis | 1 | 1 |
| Kelly Lam | 3 | 3 |
| Jocelyn Mellen | 4 | 4 |

| Double-doubles | 2007-08 | Career |
|--------------------|---------|--------|
| Svetlana Kovalenko | 1 | 1 |
| Krystal Ellis | 1 | 1 |

Individual Season Records

| | Starts | 10+ points | 10+ rebs. |
|--------------------|--------|------------|-----------|
| Svetlana Kovalenko | 33 | 4-6 | 4-2 |
| Krystal Ellis | 27 | 17-9 | - |
| Kelly Lam | 12 | 6-0 | 3-0 |
| Erin Monfre | 2 | - | - |
| Marissa Thrower | 3 | - | - |
| Janielle Harris | 33 | 3-3 | - |
| Jasmine Collins | - | - | - |
| Paige Fiedorowicz | 14 | 2-2 | - |
| Tat'yiana McMorris | 3 | 0-1 | - |
| Jocelyn Mellen | 7 | 3-1 | 1-3 |
| Angel Robinson | 31 | 14-9 | - |
| Courtney Weibel | - | 1-1 | - |

Individual Career Records

| | Starts | 10+ points | 10+ rebs. |
|--------------------|--------|------------|-----------|
| Svetlana Kovalenko | 38 | 16-8 | 5-3 |
| Krystal Ellis | 86 | 54-20 | - |
| Kelly Lam | 13 | 6-1 | 2-0 |
| Erin Monfre | 25 | 5-1 | - |
| Marissa Thrower | 9 | 4-0 | - |
| Janielle Harris | 33 | 3-3 | - |
| Jasmine Collins | - | - | - |
| Paige Fiedorowicz | 14 | 2-2 | - |
| Tat'yiana McMorris | 3 | 0-1 | - |
| Jocelyn Mellen | 7 | 3-1 | 1-3 |
| Angel Robinson | 31 | 14-9 | - |
| Courtney Weibel | - | - | - |

Specialty Statistics

| | Marquette | | Opponents | |
|----------------------|-----------|------|-----------|------|
| Points in the Paint | 1028 | 31.2 | 841 | 25.4 |
| Points off Turnovers | 688 | 20.8 | 574 | 17.4 |
| Second Chance Points | 480 | 14.5 | 406 | 12.3 |
| Fast Break Points | 397 | 12.0 | 308 | 9.3 |
| Bench Points | 650 | 19.7 | 428 | 12.9 |

Specialty Stats Superlatives

| | Marquette | Opponents |
|----------------------|------------------|----------------|
| Points in the Paint | 56 Indiana State | 52 Twice |
| Points off Turnovers | 31 Twice | 36 Louisville |
| Second Chance Points | 30 Indiana State | 26 USF |
| Fast Break Points | 31 Seton Hall | 24 Connecticut |
| Bench Points | 45 Seton Hall | 29 Twice |

The Last Time

| Team | Marquette | Opponent |
|------------------------|---|--|
| 100+ Points | 102-99 vs. Memphis (3/11/95) | 60-104 vs. Georgia (1/11/95) |
| 90+ Points | 92-59 vs. Providence (1/31/06) | 63-95 at #1/1 Connecticut (2/20/08) |
| Under 40 Points | 33-60 vs. Notre Dame (12/22/01) | 89-38 vs. Manhattan (12/21/06) |
| FG Pct. 60+ | 68.2 vs. Saint Louis (1/22/95) | 64.3 at #16/16 Notre Dame (2/10/08) |
| FG Pct. 50+ | 52.9 vs. Indiana State (3/17/07) | 54.4 at #1/1 Connecticut (2/20/08) |
| Five Players, 10+ pts. | 83-54 vs. Ark.-Pine Bluff (12/21/07) | 64-77 at Wis.-Green Bay (12/04/04) |

| Team | Marquette Win | Marquette Loss | — <i>italics denotes most recent</i> |
|----------------------|--|--|--------------------------------------|
| Ranked Opponent (AP) | 76-69 vs #23 Pittsburgh (2/23/08) | 76-99 vs #16 Notre Dame (2/13/08) | |
| Overtime Game | 75-69 vs. Creighton (3/24/08) | 87-91 OT at Pittsburgh (1/9/07) | |
| Double Overtime | 79-75 vs. Georgia State (12/07/02) | 63-65 at UAB (1/18/04) | |
| Triple Overtime | Never | Never | |
| Home Opener | 82-69 vs. Loyola (11/12/07) | 50-68 vs. Iowa State (11/17/01) | |
| Road Openers | 54-46 at Evansville (11/28/05) | 56-57 at Oregon (11/20/07) | |

| Individual | Marquette | Opponent |
|----------------------|---|---|
| 40+ Points | 40, Krystal Ellis 69-64 at Kentucky (3/30/08) | 40, Danielle Viglione 86-98 vs. Texas (1/05/94) |
| 30+ Points | 30, Krystal Ellis 79-66 at USF (1/26/08) | 31, Maya Moore 63-95 at #1/1 Connecticut (2/20/08) |
| 2 Players, 20 + pts. | 26, Christina Quaye; 21 Krystal Ellis 75-63 vs USF (2/24/07) | 31, Maya Moore; 23, Tina Charles 63-95 at #1/1 Connecticut (2/20/08) |

| | | |
|----------------------|---|--|
| 2 Players, 10+ rebs. | 13, Svetlana Kovalenko; 10, Krystal Ellis 63-65 vs Northwestern (12/17/07) | 14, Angel McCoughtry; 10, Candyce Bingham 69-79 at Louisville (1/23/08) |
| 10+ assists | 10, Angel Robinson 88-71, vs Seton Hall (2/16/08) | 12, Micah Harvey 69-79 at Cincinnati (2/05/05) |

| | | |
|-----------|--|--|
| 5+ Steals | 5, Angel Robinson 67-70 at 23/24 Syracuse (2/10/08) | 7, Angel McCoughtry 69-79 at Louisville (1/23/08) |
|-----------|--|--|

| | | |
|-----------|---|--|
| 5+ Blocks | 6, Danielle Kamm 54-60 vs. Charlotte (1/14/05) | 8, Sandora Irvin 47-56 at TCU (2/20/04) |
|-----------|---|--|

| | | |
|---------------|---|--|
| Double Double | 19 pts, 10 reb; Kelly Lam 88-71, vs Seton Hall (2/16/08) | 14 pts, 10 reb; Victoria Dunlap 69-64 at Kentucky (3/30/08) |
|---------------|---|--|

This season . . .

| | | |
|--|--------|--|
| Largest halftime lead | 28 | Providence (Jan. 5) |
| Largest halftime deficit | 28 | at No. 1/1 Connecticut (Feb. 20) |
| Largest lead in a game | 35 | Providence (Jan. 5) |
| Largest deficit in a game | 45 | at No. 1/1 Connecticut (Feb. 20) |
| Largest winning margin | 29 | Providence (Jan. 5), Ark.-Pine Bluff (Dec. 21) |
| Largest losing margin | 32 | at No. 1/1 Connecticut (Feb. 20) |
| Largest deficit in a victory | 19 | Cincinnati (Feb. 5) |
| Largest lead in a loss | 11 | Twice |
| Largest home crowd | 4,327* | #25 Wisconsin (Nov. 17) |
| Largest road crowd | 13,859 | at No. 1/1 Connecticut (Feb. 20) |
| Largest neutral crowd | 8,292 | vs DePaul (March 8) |
| 40-point games | | Ellis 1 |
| 30-point games | | Ellis 4 |
| 20-point games | | Ellis 10, Kovalenko 1, Robinson 2 |
| 10-rebound games | | Kovalenko 5, Mellen 4, Lam 3, Ellis 1 |
| Double-doubles | | Kovalenko 1, Ellis 1, Lam 2 |
| Games as leading scorer | | Ellis 21, Robinson 6, Kovalenko 2, Harris 2, Lam 1, Thrower 1 |
| Games as leading rebounder | | Kovalenko 18, Mellen 7, Lam 2, Harris 2, Robinson 2, Fiedorowicz 1 |
| Games as assists leader | | Robinson 21, Ellis 13, Harris 2, Monfre 1, Thrower 1 |
| Foul outs | | Robinson 3, Fiedorowicz 2, Lam 2, Ellis 1, Robinson 1, Kovalenko 1 |
| BIG EAST Player of the Week Selections . . . | | Ellis 1 |
| BIG EAST Freshman of the Week Selections . | | Robinson 2 |
| BIG EAST Honor Roll Selections | | Ellis 3, Lam 1, Robinson 1 |

2007-08 Season Superlatives

Marquette Highs

| | | |
|-----------------------|--------------|---------------------------|
| POINTS | 88 | Seton Hall (2/16/08) |
| FIELD GOALS MADE | 36 | Indiana State (12/15/07) |
| FIELD GOAL ATTEMPTS | 75 | Loyola (11/12/07) |
| FIELD GOAL PERCENTAGE | 52.9 (36-68) | at Connecticut (2/20/08) |
| 3 PT FIELD GOALS MADE | 11 | Indiana State (12/15/07) |
| 3 PT FG ATTEMPTS | 9 | Seton Hall (2/16/08) |
| 3 PT FG PERCENTAGE | .692 (9-13) | at Notre Dame (2/13/08) |
| FREE THROWS MADE | 26 | Loyola (11/12/07) |
| FREE THROW ATTEMPTS | 38 | at Notre Dame (2/13/08) |
| FREE THROW PERCENTAGE | 92.9 (13-14) | Creighton (3/24/08) |
| REBOUNDS | 53 | Creighton (3/24/08) |
| ASSISTS | 52 | vs. Arkansas (12/30/07) |
| STEALS | 24 | at Green Bay (12/1/07) |
| BLOCKED SHOTS | 18 | Georgetown (1/30/08) |
| TURNOVERS | 6 | William & Mary (11/26/07) |
| FOULS | 30 | Wisconsin (11/17/07) |
| | 26 | Five Times |
| | | at Gonzaga (11/23/07) |
| | | Twice |

Marquette Lows

| | | |
|-----------------------|--------------|----------------------------|
| POINTS | 55 | at Kansas (12/06/07) |
| FIELD GOALS MADE | 17 | USF (3/3/08) |
| FIELD GOAL ATTEMPTS | 50 | at Villanova (3/1/08) |
| FIELD GOAL PERCENTAGE | 27.0 (17-63) | USF (3/3/08) |
| 3 PT FIELD GOALS MADE | 1 | Twice |
| 3 PT FG ATTEMPTS | 9 | Twice |
| 3 PT FG PERCENTAGE | 9.1 (1-11) | USF (3/3/08) |
| FREE THROWS MADE | 7 | Indiana State (12/15/07) |
| FREE THROW ATTEMPTS | 13 | at Dartmouth (12/29/07) |
| FREE THROW PERCENTAGE | 44.4 (8-18) | at Gonzaga (11/23/07) |
| REBOUNDS | 24 | at Dartmouth (12/29/07) |
| ASSISTS | 4 | Kentucky (3/30/08) |
| STEALS | 4 | vs DePaul (3/8/08) |
| BLOCKED SHOTS | 0 | at Louisville (1/23/08) |
| TURNOVERS | 12 | Ark. Pine Bluff (12/21/07) |
| FOULS | 13 | Twice |

Opponent Highs

| | | |
|-----------------------|--------------|--------------------------|
| POINTS | 99 | at Notre Dame (2/13/08) |
| FIELD GOALS MADE | 36 | Twice |
| FIELD GOAL ATTEMPTS | 28 | at Gonzaga (11/23/07) |
| FIELD GOAL PERCENTAGE | 64.3 (36-56) | Providence (1/5/08) |
| 3 PT FIELD GOALS MADE | 9 | at Notre Dame (2/13/08) |
| 3 PT FG ATTEMPTS | 27 | Four Times |
| 3 PT FG PERCENTAGE | 61.5 (8-13) | at Villanova (3/1/08) |
| FREE THROWS MADE | 26 | Creighton (3/24/08) |
| FREE THROW ATTEMPTS | 35 | Twice |
| FREE THROW PERCENTAGE | 92.9 (26-28) | at Kentucky (3/30/08) |
| REBOUNDS | 51 | at Notre Dame (2/13/08) |
| ASSISTS | 23 | at USF (1/26/08) |
| STEALS | 14 | at Connecticut (2/20/08) |
| BLOCKED SHOTS | 8 | Three Times |
| TURNOVERS | 31 | Three Times |
| FOULS | 29 | Loyola (11/12/07) |
| | 27 | Twice |
| | | Seton Hall (2/16/08) |

Opponent Lows

| | | |
|-----------------------|--------------|----------------------------|
| POINTS | 43 | Providence (1/5/08) |
| FIELD GOALS MADE | 15 | Ark.-Pine Bluff (12/21/07) |
| FIELD GOAL ATTEMPTS | 42 | at Oregon (11/20/07) |
| FIELD GOAL PERCENTAGE | 25.4 (17-67) | Providence (1/5/08) |
| 3 PT FIELD GOALS MADE | 1 | Twice |
| 3 PT FG ATTEMPTS | 3 | at Notre Dame (2/13/08) |
| 3 PT FG PERCENTAGE | 6.3 (1-16) | DePaul (1/23/08) |
| FREE THROWS MADE | 4 | at Green Bay (12/1/07) |
| FREE THROW ATTEMPTS | 7 | Providence (1/5/08) |
| FREE THROW PERCENTAGE | 44.4 (4-9) | at Green Bay (12/1/07) |
| REBOUNDS | 25 | Loyola (11/12/07) |
| ASSISTS | 6 | Three Times |
| STEALS | 3 | DePaul (1/23/08) |
| BLOCKED SHOTS | 0 | Creighton (3/24/08) |
| TURNOVERS | 13 | Northwestern (12/17/07) |
| FOULS | 14 | Twice |

Marquette — Individual Game Highs

| | | |
|--------------------------|-------------|--|
| POINTS | 40 | Krystal Ellis at Kentucky (3/30/08) |
| | 32 | Krystal Ellis vs Western Michigan (1/2/08) |
| | 31 | Krystal Ellis vs Wisconsin (11/17/07) |
| | 30 | Krystal Ellis, Twice |
| FIELD GOALS MADE | 13 | Krystal Ellis at USF (1/26/08) |
| | 12 | Krystal Ellis vs Western Michigan (1/2/08) |
| | 10 | Krystal Ellis vs Wisconsin (11/17/07) |
| FIELD GOAL ATT | 27 | Krystal Ellis at USF (1/26/08) |
| | 26 | Krystal Ellis, Twice (Illinois & Northwestern) |
| FG PCT (min 5 made) | 100.0 (5-5) | Svetlana Kovalenko vs G'town (1/30/08) |
| | 87.5 (7-8) | Kelly Lam vs Indiana State (12/15/07) |
| 3 PT FG MADE | 5 | Three Players |
| | 4 | Three Players, Five Times |
| 3 PT FG ATTEMPTS | 11 | Krystal Ellis, at Syracuse (2/10/08) |
| 3-PT FG PCT (min 2 made) | 100.0 (4-4) | Courtney Weibel at Notre Dame (2/13/08) |
| FREE THROWS MADE | 11 | Kelly Lam vs Seton Hall (2/16/08) |
| | 8 | Angel Robinson vs CU, Krystal Ellis, Twice |
| FREE THROW ATT | 12 | Kelly Lam vs Seton Hall (2/16/08) |
| | 11 | Krystal Ellis vs Wisconsin (11/17/07) |
| | 11 | Angel Robinson vs Pittsburgh (2/23/08) |
| FT PCT (min 3 made) | 100.0 (8-8) | Krystal Ellis vs Pittsburgh (2/23/08) |
| | 100.0 (6-6) | Angel Robinson at Dartmouth (12/29/07) |
| REBOUNDS | 16 | Joeclyn Mellen vs USF (3/3/08) |
| | 13 | Svetlana Kovalenko, Twice |
| | 12 | Two Players |
| ASSISTS | 10 | Angel Robinson vs Seton Hall (2/16/08) |
| | 8 | Angel Robinson, Twice |
| STEALS | 7 | Angel Robinson at Gonzaga (11/23/07) |
| BLOCKED SHOTS | 4 | Jocelyn Mellen at Oregon (11/20/07) |
| TURNOVERS | 8 | Svetlana Kovalenko at Gonzaga (11/23/07) |
| FOULS | 5 | 10 Times |

Opponent — Individual Game Highs

| | | |
|--------------------------|-------------|--|
| POINTS | 31 | Maya Moore at Connecticut (2/20/08) |
| | 29 | Danielle McCray at Kansas (12/06/07) |
| | 28 | Two Players |
| | 27 | Allie Quigley vs DePaul (3/8/08) |
| FIELD GOALS MADE | 11 | Maya Moore at Connecticut (2/20/08) |
| | 11 | Allie Quigley vs DePaul (3/8/08) |
| | 10 | Two Players |
| FIELD GOAL ATT | 24 | Shantia Grace vs USF (3/3/08) |
| | 21 | Allie Quigley vs DePaul (3/8/08) |
| FG PCT (min 5 made) | 85.7 (6-7) | Felicia Chester vs DePaul (3/8/08) |
| | 83.3 (5-6) | Nicole Emery vs Seton Hall (2/16/08) |
| 3 PT FG MADE | 6 | Monica McNutt vs Georgetown (1/30/08) |
| | 5 | Two Players |
| 3 PT FG ATTEMPTS | 12 | Monica McNutt vs Georgetown (1/30/08) |
| 3-PT FG PCT (min 2 made) | 100.0 (3-3) | Three Players |
| FREE THROWS MADE | 13 | Angel McCoughtry at Louisville (1/23/08) |
| | 12 | Danielle McCray at Kansas (12/06/07) |
| | 9 | Five Players |
| FREE THROW ATT | 14 | Two Players |
| FT PCT (min 3 made) | 100.0 (8-8) | Sade Morris at Kansas (12/06/07) |
| REBOUNDS | 16 | Two Players |
| ASSISTS | 9 | Ketia Swanier at Connecticut (2/20/08) |
| | 8 | Two Players |
| STEALS | 7 | Two Players |
| BLOCKED SHOTS | 3 | Two Players |
| TURNOVERS | 8 | Tiera Delahoussaye vs W. Michigan (1/2/08) |
| | 7 | Eight Players |
| FOULS | 5 | 17 Players |

Career Records Update

All-Time Leading Scorers

| Name | Points | Years |
|----------------------|--------------|--------------|
| 1. Abbie Willenborg | 1,818 | 1997-00 |
| 2. Julie Sievers | 1,759 | 1980-83 |
| 3. Kristen Maskala | 1,745 | 1992-94 |
| Krystal Ellis | 1,505 | 2005- |

All-Time Leading Rebounders

| Name | Rebounds | Years |
|----------------------|----------|---------|
| 1. Abbie Willenborg | 1,167 | 1997-00 |
| 2. Julie Sievers | 1,151 | 1980-83 |
| 3. Christine Kennedy | 1,089 | 1992-95 |

Scoring Average

| Name | Years | Gm. | Avg. |
|----------------------|---------|-----|------|
| 1. Kristen Maskala | 1992-94 | 89 | 19.6 |
| 2. Kathy Andrykowski | 1977-80 | 69 | 19.0 |
| 3. Julie Sievers | 1980-83 | 105 | 16.8 |

Field Goals Made

| Name | Years | FGs |
|---------------------|---------|-----|
| 1. Julie Sievers | 1980-83 | 721 |
| 2. Abbie Willenborg | 1997-00 | 677 |
| 3. Kristen Maskala | 1992-94 | 649 |

Field Goal Percentage (Min. 400 Attempts)

| Name | Years | Pct. |
|-------------------|---------|----------------|
| 1. Lisa Oldenburg | 1997-00 | 638-1,182 54.0 |
| 2. Rachel Klug | 1999-03 | 342-634 53.9 |
| 3. Heidi Ach | 1988-91 | 569-1,068 53.3 |

Three-Point Field Goals Made

| Name | Years | 3FGM |
|-------------------------|--------------|------------|
| 1. Lori Goerlitz | 1992-95 | 223 |
| 2. Krystal Ellis | 2005- | 170 |
| 3. Kristi Johnson | 1999-02 | 162 |

Three-Point Field Goals Attempted*

| Name | Years | 3FGA |
|----------------------|--------------|------------|
| 1. Lori Goerlitz | 1992-95 | 662 |
| 2. Courtney Romeiser | 1990-93 | 558 |
| 3. Kristen Maskala | 1992-94 | 476 |
| Krystal Ellis | 2005- | 467 |

Three-Point FG Percentage (Min. 50 Attempts)

| Name | Years | Pct. |
|----------------------|--------------|---------------------|
| 1. Kristi Johnson | 1998-02 | 162-413 39.2 |
| 2. Anita Godlewski | 1988-91 | 26-64 39.1 |
| 3. Lesley Juedes | 2001-05 | 81-217 37.3 |
| Krystal Ellis | 2005- | 170-467 36.4 |

Free Throws Made

| Name | Years | FTM |
|---------------------|---------|-----|
| 1. Abbie Willenborg | 1997-00 | 435 |
| 2. Clare Barnard | 1994-97 | 410 |
| 3. Christina Quaye | 2003-07 | 408 |

Free Throws Attempted

| Name | Years | FTA |
|---------------------|---------|-----|
| 1. Abbie Willenborg | 1997-00 | 635 |
| 2. Clare Barnard | 1994-97 | 579 |
| 3. Christina Quaye | 2003-07 | 566 |

Free Throw Percentage (Min. 175 Attempts)

| Name | Years | Pct. |
|----------------------|--------------|---------------------|
| 1. Kelly Scherman | 2000-04 | 191-229 83.1 |
| 2. Beth Ayers | 1984-87 | 202-249 81.1 |
| 3. Kristin Maskala | 1992-94 | 287-358 80.2 |
| Krystal Ellis | 2005- | 313-379 82.6 |

Rebounding Average

| Name | Years | Reb. | Avg. |
|----------------------|---------|-------|------|
| 1. Kathy Andrykowski | 1977-80 | 943 | 13.7 |
| 2. Julie Sievers | 1980-83 | 1,151 | 11.0 |
| 3. Abbie Willenborg | 1997-00 | 1,167 | 9.9 |

Assists

| Name | Years | Assists |
|-------------------|---------|---------|
| 1. Carolyn Kieger | 2002-06 | 694 |
| 2. Joan Pitrof | 1987-90 | 689 |
| 3. Lori Goerlitz | 1992-95 | 566 |

Steals

| Name | Years | Steals |
|----------------------|--------------|------------|
| 1. Courtney Romeiser | 1990-93 | 287 |
| 2. Tammy Shain | 1989-92 | 266 |
| 3. Beth Ayers | 1984-87 | 239 |
| Krystal Ellis | 2005- | 192 |

Blocks

| Name | Years | Blocks |
|-----------------------|---------|--------|
| 1. Kerri Christianson | 1986-89 | 170 |
| 2. Lisa Oldenburg | 1997-00 | 160 |
| 3. Christine Kennedy | 1992-95 | 157 |

Season Records Update

Points

| Name | Season | Points |
|----------------------|----------------|------------|
| 1. Kristen Maskala | 1991-92 | 635 |
| 2. Krystal Ellis | 2006-07 | 593 |
| 3. Julie Sievers | 1981-82 | 582 |
| 4. Kristen Maskala | 1993-94 | 567 |
| 5. Kerri Reaves | 1994-95 | 546 |
| Krystal Ellis | 2007-08 | 559 |

Scoring Average

| Name | Season | Avg. |
|----------------------|---------|------|
| 1. Kristen Maskala | 1991-92 | 21.9 |
| 2. Julie Sievers | 1981-82 | 20.7 |
| 3. Kathy Andrykowski | 1977-78 | 20.2 |
| 4. Kathy Andrykowski | 1979-80 | 20.0 |
| 5. Kathy Andrykowski | 1976-77 | 19.8 |

Field Goals Made

| Name | Season | FGM |
|----------------------|----------------|------------|
| 1. Kristen Maskala | 1991-92 | 242 |
| 2. Julie Sievers | 1981-82 | 213 |
| 3. Kathy Andrykowski | 1979-80 | 210 |
| 4. Lisa Oldenburg | 1997-98 | 205 |
| 5. Kristen Maskala | 1993-94 | 204 |
| Krystal Ellis | 2007-08 | 198 |

Field Goal Percentage (Min. 100 Attempts)

| Name | Season | FGM-FGA | Pct. |
|-------------------|---------|---------|------|
| 1. Heidi Ach | 1987-88 | 129-223 | 57.8 |
| 2. Heidi Ach | 1989-90 | 124-215 | 57.7 |
| 3. Lisa Oldenburg | 1998-99 | 154-274 | 56.2 |
| 4. Lisa Oldenburg | 1999-00 | 183-327 | 56.0 |
| 5. Rachel Klug | 2001-02 | 145-258 | 56.2 |

Three-Point Field Goals Made

| Name | Season | 3PM |
|-------------------------|----------------|-----------|
| 1. Lori Goerlitz | 1994-95 | 91 |
| 2. Kelly Scherman | 2003-04 | 70 |
| 3. Kristen Maskala | 1991-92 | 69 |
| 4. Lori Goerlitz | 1993-94 | 68 |
| 5. Krystal Ellis | 2006-07 | 65 |

Three-Point Field Goals Attempted

| Name | Season | 3PA |
|-------------------------|----------------|------------|
| 1. Lori Goerlitz | 1994-95 | 274 |
| 2. Lori Goerlitz | 1993-94 | 191 |
| 3. Krystal Ellis | 2006-07 | 183 |
| 4. Courtney Romeiser | 1992-93 | 171 |
| Kristen Maskala | 1991-92 | 171 |

Three-Point Field Goals Pct. (Min. 50 Attempts)

| Name | Season | 3PM-A | Pct. |
|--------------------|---------|--------|------|
| 1. Kelly Scherman | 2002-03 | 56-131 | 42.7 |
| 2. Carolyn Kieger | 2002-03 | 26-61 | 42.6 |
| 3. Lesley Juedes | 2004-05 | 59-141 | 41.8 |
| 3. Kristen Maskala | 1991-92 | 69-171 | 40.4 |
| 4. Anita Godlewski | 1990-91 | 25-63 | 39.7 |

Free Throws Made

| Name | Season | FTM |
|---------------------|---------|-----|
| 1. Kerri Reaves | 1994-95 | 167 |
| 2. Clare Barnard | 1996-97 | 153 |
| 3. Krystal Ellis | 2006-07 | 150 |
| 4. Christina Quaye | 2006-07 | 130 |
| 5. Abbie Willenborg | 1998-99 | 127 |
| Clare Barnard | 1995-96 | 127 |

Free Throw Percentage (Min. 75 Attempts)

| Name | Season | FTM-FTA | Pct. |
|--------------------|---------|---------|------|
| 1. Kelly Scherman | 2003-04 | 71-81 | 87.7 |
| 2. Carolyn Kieger | 2002-03 | 98-112 | 87.5 |
| 3. Krystal Ellis | 2006-07 | 150-172 | 87.2 |
| 4. Kristen Maskala | 1993-94 | 116-137 | 84.7 |
| 5. Beth Ayers | 1985-86 | 69-82 | 84.1 |

Rebounds

| Name | Season | Reb. |
|----------------------|---------|------|
| 1. Kathy Andrykowski | 1979-80 | 347 |
| 2. Julie Sievers | 1980-81 | 325 |
| 3. Abbie Willenborg | 1996-97 | 314 |
| 4. Christine Kennedy | 1994-95 | 309 |
| 5. Abbie Willenborg | 1997-98 | 297 |

Rebounding Average

| Name | Season | Avg. |
|----------------------|---------|------|
| 1. Kathy Andrykowski | 1976-77 | 16.8 |
| 2. Kathy Andrykowski | 1977-78 | 14.4 |
| 3. Kathy Andrykowski | 1979-80 | 13.9 |
| 4. Julie Sievers | 1980-81 | 12.0 |
| 5. Julie Sievers | 1981-82 | 11.3 |
| Mary Spellacy | 1980-81 | 11.3 |

Assists

| Name | Season | Assists |
|-------------------|---------|---------|
| 1. Lori Goerlitz | 1994-95 | 222 |
| 2. Nicki Taggart | 1997-98 | 215 |
| 3. Nicki Taggart | 1996-97 | 206 |
| 4. Joan Pitrof | 1987-88 | 199 |
| 5. Carolyn Kieger | 2003-04 | 188 |

Steals

| Name | Season | Steals |
|--------------------------|----------------|-----------|
| 1. Courtney Romeiser | 1991-92 | 93 |
| 2. Courtney Romeiser | 1992-93 | 92 |
| 3. Angel Robinson | 2007-08 | 84 |
| 4. Kristen Maskala | 1992-93 | 75 |
| Kristen Maskala | 1991-92 | 75 |
| 6. Krystal Ellis | 2006-07 | 73 |

Blocks

| Name | Season | Blocks |
|-----------------------|---------|--------|
| 1. Christine Kennedy | 1994-95 | 53 |
| 2. Christine Kennedy | 1993-94 | 52 |
| Kerri Christianson | 1988-89 | 52 |
| 4. Kerri Christianson | 1985-86 | 51 |
| 5. Lisa Oldenburg | 1999-00 | 50 |

2007-08 Season Box Scores

Marquette 82, Loyola (ILL.) 69

Game 1 • November 12, 2007

Al McGuire Center • Milwaukee, Wis.

MILWAUKEE — With five players in double figures, led by sophomore Janelle Harris with 13 points, the Marquette women's basketball team won its season opener and defeated Loyola (Ill.) University, 82-69, Monday evening at the Al McGuire Center.

"We are pleased we got the 07-08 season started with a victory," said head coach Terri Mitchell. "You can always look at many things in the box score and say this is where we can get better. We played hard, and I think rebounding is an indication of playing hard. Overall, I very pleased, we just have to take the next step and finish those things."

Marquette went into the half-time intermission with a 14-point lead, 43-29, and never looked back as Loyola only got as close as 10 points for the remainder of the game.

For the game, Marquette limited Loyola's opportunities to 48 attempts from the field. However, Marquette shot 42.7 percent for the game (32-of-75), while the Ramblers hit 47.9 percent of their shots (23-of-48).

Along with Harris in double figures were senior Svetlana Kovalenko, and juniors Erin Monfre and Krystal Ellis each tallied 12 points, and freshman Angel Robinson - in her Marquette debut - registered 10 points for the Golden Eagles.

Harris finished her career night with 13 points on 6-of-8 shooting to go along with five rebounds, two assists and three steals.

Maggie McCloskey scored a game high 17 points and Keisha Collins added 15 points for Loyola.

After Marquette jumped out to a quick 7-2 lead, the Ramblers took advantage of nine missed shots by the Golden Eagles and went ahead 13-7 at 13:15 mark. Marquette turned it on shortly after, tied the game at 16 points apiece and then mounted an 13-1 run to go ahead 29-17.

Brittany Boeke hit a bucket to snap the Golden Eagles' run, but Monfre and Ellis each hit back-to-back three-pointers to put the score at 35-21 with 5:29 remaining in the first half.

The Golden Eagles maintained a double-digit lead for the rest of the half and went into the intermission with a 14-point advantage, 43-29.

Marquette took its largest lead of the game, 20 points (77-57), following a 14-6 Golden Eagle outburst over four minutes midway through the second frame.

Marquette 82, Loyola (ILL.) 69

| Loyola | FG-A | 3P-A | FT-A | O-D-REB | PF | TP | A | TO | B | S | MIN |
|--------------|-------|------|-------|---------|----|----|----|----|---|---|-----|
| VanBOGAERT f | 2-4 | 0-0 | 1-2 | 1-5-6 | 2 | 5 | 0 | 3 | 1 | 0 | 32 |
| BOEKE f | 2-2 | 0-0 | 5-6 | 1-4-5 | 5 | 9 | 1 | 4 | 0 | 0 | 24 |
| COLLINS g | 5-9 | 0-2 | 5-8 | 0-2-2 | 4 | 15 | 8 | 5 | 0 | 1 | 37 |
| McCLOSKEY g | 6-11 | 5-9 | 0-0 | 1-2-3 | 1 | 17 | 1 | 4 | 0 | 2 | 34 |
| JURGENSEN g | 0-2 | 0-0 | 1-2 | 0-0-1 | 1 | 1 | 1 | 3 | 0 | 0 | 12 |
| THURMAN | 1-1 | 0-0 | 0-0 | 0-0-0 | 2 | 2 | 0 | 1 | 0 | 0 | 4 |
| HYLTON | 1-6 | 1-4 | 0-0 | 0-3-3 | 3 | 3 | 0 | 2 | 0 | 0 | 17 |
| MARSHALL | 4-8 | 2-3 | 1-1 | 0-0-0 | 3 | 11 | 2 | 3 | 0 | 1 | 20 |
| LUCAS | 2-5 | 0-1 | 2-2 | 1-1-2 | 1 | 6 | 0 | 4 | 0 | 2 | 20 |
| TEAM | | | | 3-0-3 | | | | | | | 2 |
| Totals | 23-48 | 8-19 | 15-21 | 4-21-25 | 22 | 69 | 13 | 31 | 1 | 6 | 200 |

| Marquette | FG-A | 3P-A | FT-A | O-D-REB | PF | TP | A | TO | B | S | MIN |
|---------------|-------|------|-------|----------|----|----|----|----|---|----|-----|
| KOVALENKO f | 4-11 | 0-2 | 4-7 | 3-5-8 | 0 | 12 | 3 | 6 | 1 | 2 | 29 |
| FIEDOROWICZ f | 3-6 | 0-0 | 1-2 | 6-3-9 | 2 | 7 | 1 | 4 | 0 | 0 | 16 |
| ROBINSON g | 4-11 | 0-1 | 2-3 | 1-1-2 | 1 | 10 | 3 | 2 | 0 | 3 | 23 |
| HARRIS g | 6-8 | 1-1 | 0-0 | 2-3-5 | 1 | 13 | 2 | 1 | 0 | 3 | 24 |
| ELLIS g | 4-11 | 1-5 | 3-6 | 1-2-3 | 3 | 12 | 4 | 3 | 2 | 3 | 29 |
| WEIBEL | 0-2 | 0-2 | 0-0 | 0-0-0 | 1 | 0 | 1 | 0 | 0 | 0 | 4 |
| MONFRE | 4-8 | 4-7 | 0-0 | 3-2-5 | 1 | 12 | 2 | 3 | 0 | 1 | 21 |
| LAM | 1-6 | 0-0 | 1-4 | 4-1-5 | 3 | 3 | 1 | 1 | 0 | 1 | 13 |
| MELLEN | 2-4 | 0-1 | 0-0 | 3-1-4 | 2 | 4 | 1 | 1 | 0 | 0 | 14 |
| McMORRIS | 0-2 | 0-1 | 0-0 | 0-1-1 | 1 | 0 | 0 | 1 | 0 | 1 | 12 |
| THROWER | 4-6 | 1-3 | 0-0 | 1-1-2 | 3 | 9 | 1 | 2 | 1 | 3 | 15 |
| TEAM | | | | 0-2-2 | | | | | | | 1 |
| Totals | 32-75 | 7-23 | 11-22 | 26-20-46 | 18 | 82 | 19 | 25 | 4 | 17 | 200 |

Officials: Barbara Jo Smith, Bob Entlerline, Jesse Dickerson
Attendance: 850

| Score by Periods | 1st | 2nd | Total |
|------------------|-----|-----|-------|
| LOYOLA | 29 | 40 | 69 |
| Marquette | 43 | 39 | 82 |

Marquette 67, No. 25 Wisconsin 53

Game 2 • November 17, 2007

Bradley Center • Milwaukee, Wis.

MILWAUKEE - Led by a season-high 31 points from junior Krystal Ellis, the Marquette women's basketball team defeated No. 25 Wisconsin, 67-53, in front of a school record crowd of 4,327 Saturday afternoon at the Bradley Center.

For the game, the Golden Eagles shot 32.8 percent connecting on 21-of-64 attempts from the field. Ellis led all scorers with 31 points on 10 percent shooting (10-of-20), and added four assists and four steals while not committing a turnover. Twenty-five of Marquette's points came off turnovers as the Golden Eagles forced 29 Wisconsin miscues and grabbed 18 steals.

Wisconsin's Jolene Anderson led the Badgers with 21 points and 10 rebounds. Janese Banks registered 15 points for UW, while the Badgers collectively shot 38.2 percent for the game (21-of-55).

Marquette's "biggs" came up big again today on the glass. Senior Svetlana Kovalenko pulled down a season-high 11 boards, freshman Paige Fiedorowicz contributed seven rebounds to go along with her seven points, and junior Marissa Thrower added five rebounds.

The Golden Eagles went into the break ahead by 10 points, 37-27, led by Ellis who scored 21 of MU's points in the first half. Collectively, Marquette shot 48.3 percent in the first connecting on 14-of-29 attempts from the floor.

The first half featured five lead changes and a tie score four times. With the score tied at 16 points apiece, a jumper by junior Kelly Lam sparked a 6-1 mini run to help MU go ahead 22-17 with 6:52 left in the first.

Wisconsin came within one, but three consecutive 3-pointers - two from Ellis and one from sophomore Janelle Harris - gave Marquette a 10-point lead, 31-21, with 3:15 remaining in the first. Ellis and freshman Tatiyana McMorris combined for the Golden Eagles' final six points of the half as MU led 37-27.

The Badgers pushed in the second half but were only able to come within seven points, while Marquette maintained a double-digit lead for a majority of the second frame.

Following a 6-0 run to come within seven (55-48), Wisconsin crept late in the game with 2:29 remaining. Ellis grabbed a key steal in transition and dished it off to Thrower who made her shot and got the foul. Thrower nailed her free throw to finish the three-point play and help Marquette lead by 10, 58-48, with 1:18 left in the game.

For the rest of the game, Wisconsin was forced to foul and Ellis and Thrower made 10 of 11 from the charity stripe in the final minute to seal the win for the Golden Eagles.

Marquette 67, 25/RV)Wisconsin 53

| Wisconsin | FG-A | 3P-A | FT-A | O-D-REB | PF | TP | A | TO | B | S | MIN |
|------------|-------|------|-------|----------|----|----|----|----|---|----|-----|
| Dunham f | 1-4 | 0-1 | 0-0 | 0-4-4 | 5 | 2 | 1 | 1 | 1 | 0 | 24 |
| Ward f | 1-3 | 0-0 | 0-2 | 3-7-10 | 2 | 2 | 0 | 3 | 1 | 0 | 19 |
| Banks g | 5-12 | 0-1 | 4-6 | 1-2-3 | 2 | 14 | 1 | 3 | 0 | 2 | 29 |
| D'Alie g | 4-9 | 0-1 | 0-0 | 0-3-3 | 3 | 8 | 3 | 7 | 0 | 2 | 27 |
| Anderson g | 8-18 | 1-4 | 4-6 | 4-6-10 | 1 | 21 | 3 | 1 | 0 | 2 | 40 |
| Gant | 1-3 | 0-0 | 0-1 | 2-1-3 | 1 | 2 | 0 | 1 | 0 | 0 | 14 |
| Karel | 1-4 | 1-1 | 1-3 | 1-2-3 | 4 | 4 | 2 | 5 | 0 | 0 | 20 |
| Zastrow | 0-0 | 0-0 | 0-1-1 | 2 | 0 | 1 | 3 | 0 | 1 | 14 | |
| Steinbauer | 0-2 | 0-0 | 0-0 | 0-3-3 | 2 | 0 | 1 | 3 | 0 | 0 | 9 |
| Hein | 0-0 | 0-0 | 0-0 | 0-0-0 | 0 | 0 | 0 | 1 | 0 | 0 | 1 |
| Gibson | 0-0 | 0-0 | 0-0 | 0-0-0 | 0 | 0 | 0 | 1 | 0 | 0 | 3 |
| TEAM | | | | 3-5-8 | | | | | | | |
| Totals | 21-55 | 2-8 | 9-18 | 14-34-48 | 22 | 53 | 12 | 29 | 2 | 7 | 200 |

| Marquette | FG-A | 3P-A | FT-A | O-D-REB | PF | TP | A | TO | B | S | MIN |
|---------------|-------|------|-------|----------|----|----|----|----|---|----|-----|
| KOVALENKO f | 1-8 | 0-1 | 1-3 | 4-7-11 | 3 | 3 | 1 | 0 | 2 | 5 | 28 |
| FIEDOROWICZ f | 1-6 | 0-1 | 5-5 | 4-3-7 | 2 | 7 | 0 | 2 | 0 | 0 | 16 |
| ROBINSON g | 1-6 | 0-0 | 2-2 | 1-1-2 | 3 | 4 | 2 | 2 | 1 | 1 | 23 |
| HARRIS g | 1-6 | 1-2 | 0-0 | 1-1-2 | 0 | 3 | 0 | 1 | 0 | 0 | 2 |
| ELLIS g | 10-20 | 3-7 | 8-11 | 0-1-1 | 3 | 31 | 4 | 0 | 0 | 4 | 3 |
| LAM | 2-4 | 0-0 | 0-0 | 0-1-1 | 3 | 4 | 0 | 3 | 2 | 3 | 15 |
| MELLEN | 2-4 | 0-0 | 0-0 | 0-2-2 | 1 | 4 | 0 | 0 | 0 | 1 | 9 |
| McMORRIS | 1-2 | 0-0 | 0-0 | 0-0-0 | 0 | 2 | 1 | 0 | 0 | 2 | 10 |
| WEIBEL | 0-0 | 0-0 | 0-0 | 0-0-0 | 0 | 0 | 0 | 0 | 0 | 0 | 1 |
| THROWER | 1-4 | 0-1 | 4-5 | 1-4-5 | 2 | 6 | 2 | 2 | 1 | 0 | 20 |
| MONFRE | 1-4 | 1-4 | 0-0 | 0-1-1 | 1 | 3 | 3 | 2 | 0 | 2 | 24 |
| TEAM | | | | 2-3-5 | | | | | | | 1 |
| Totals | 21-64 | 5-16 | 20-26 | 13-24-37 | 19 | 67 | 13 | 13 | 6 | 18 | 198 |

Officials: Dee Kantner, Cameron Inouye, Becky Blank
Attendance: 4,327

| Score by Periods | 1st | 2nd | Total |
|------------------|-----|-----|-------|
| No. 25 Wisconsin | 27 | 26 | 53 |
| Marquette | 37 | 30 | 67 |

Oregon 57, Marquette 56

Game 3 • November 20, 2007

McArthur Court • Eugene, Ore.

Foul trouble doomed the Marquette women's basketball team as Oregon pulled off a come-from-behind victory, 57-56, Tuesday night at McArthur Court in Eugene, Ore. Senior Svetlana Kovalenko gave Marquette a career-high 20 points, while freshman Angel Robinson added 10 points for the Golden Eagles who suffer their first loss of the season and fall to 2-1 overall.

Junior guard Krystal Ellis did not play in Tuesday night's game against the Ducks due to a sprained right knee.

For the game, Marquette shot 36.4 percent from the field connecting on 20-of-55 attempts, while Oregon made 38.1 percent of its shots (16-of-42). The Ducks had three players in double figures led by Lilley Taylor with 17 points.

The Ducks opened the game with a long-range bucket 29 seconds into the game, but the Golden Eagles quickly took control and held Oregon scoreless for the next 10 minutes. While on its 14-0 outburst, Marquette forced 12 Oregon turnovers.

MU held onto its lead for the remainder of the first half, but the Ducks used a 13-7 run to close the first half and pull within three points (31-28) at the break.

Oregon surged ahead in the second half. With the score tied at 40-40, Taylor hit a long-range basket to go head by three, 43-40. The Ducks pushed their lead to eight points, 50-42, following a 7-2 run over the next five minutes.

Marquette fought back and junior Kelly Lam hit a free throw and Kovalenko scored a lay-up to help MU come within one, 52-51, with 3:55 remaining in the game. The two teams traded free throws, but Marquette still trailed by one, 55-54 with 2:23 remaining in the game.

The Golden Eagles took a one-point lead, 56-55, with 1:13 remaining in the game after Kovalenko grabbed her own rebound and tipped it back in. Oregon countered with a jumper by Lilley to give the lead back to the Ducks, 57-56, with 58 seconds left to play.

Monfre missed her shot on MU's final attempt as the Golden Eagles were unable to get the final possession and the Oregon came away the victor, 57-56.

Oregon 57, Marquette 56

| Marquette | FG-A | 3P-A | FT-A | O-D-REB | PF | TP | A | TO | B | S | MIN |
|---------------|-------|------|-------|----------|----|----|----|----|---|----|-----|
| HARRIS f | 2-4 | 0-0 | 2-4 | 2-2-4 | 2 | 6 | 1 | 3 | 0 | 1 | 25 |
| FIEDOROWICZ f | 1-3 | 0-0 | 0-0 | 0-0-0 | 5 | 2 | 0 | 0 | 0 | 0 | 6 |
| KOVALENKO c | 9-15 | 1-3 | 1-2 | 3-2-5 | 2 | 20 | 1 | 2 | 1 | 2 | 33 |
| ROBINSON g | 3-6 | 0-0 | 4-4 | 2-2-4 | 4 | 10 | 0 | 2 | 0 | 2 | 16 |
| MONFRE g | 2-6 | 1-3 | 0-0 | 1-2-3 | 0 | 5 | 5 | 0 | 0 | 0 | 34 |
| COLLINS | 0-0 | 0-0 | 0-0 | 0-0-0 | 1 | 0 | 0 | 1 | 0 | 0 | 2 |
| WEIBEL | 0-0 | 0-0 | 0-0 | 0-0-0 | 0 | 0 | 0 | 0 | 0 | 0 | 4 |
| LAM | 0-4 | 0-0 | 3-4 | 2-1-3 | 5 | 3 | 3 | 0 | 2 | 18 | |
| MELLEN | 1-8 | 0-2 | 3-5 | 3-0-3 | 2 | 5 | 0 | 1 | 4 | 1 | 16 |
| McMORRIS | 1-5 | 0-0 | 1-2 | 0-3-3 | 1 | 3 | 0 | 1 | 0 | 0 | 25 |
| THROWER | 1-4 | 0-1 | 0-3 | 2-1-3 | 4 | 2 | 1 | 2 | 0 | 0 | 21 |
| TEAM | | | | 1-3-4 | | | | | | | |
| Totals | 20-55 | 2-9 | 14-24 | 16-16-32 | 26 | 56 | 11 | 15 | 5 | 8 | 200 |

| Oregon | FG-A | 3P-A | FT-A | O-D-REB | PF | TP | A | TO | B | S | MIN |
|---------------|-------|------|-------|----------|----|----|---|----|---|---|-----|
| Chapdelaine f | 2-3 | 2-2 | 4-4 | 2-4-6 | 4 | 10 | 2 | 2 | 0 | 1 | 30 |
| Canepa f | 4-8 | 0-0 | 8-10 | 1-4-5 | 5 | 16 | 1 | 3 | 1 | 0 | 27 |
| Manou c | 1-4 | 0-0 | 0-0 | 2-2-4 | 4 | 2 | 0 | 2 | 0 | 0 | 14 |
| Lilley g | 6-12 | 3-7 | 2-2 | 1-1-2 | 0 | 17 | 3 | 2 | 0 | 3 | 36 |
| Nurse g | 0-5 | 0-2 | 5-5 | 1-1-2 | 2 | 2 | 0 | 3 | 0 | 0 | 32 |
| Cocks | 2-5 | 1-1 | 0-0 | 2-1-3 | 0 | 5 | 0 | 1 | 0 | 0 | 30 |
| Ironmonger | 1-2 | 0-0 | 1-3 | 0-3-3 | 1 | 3 | 0 | 4 | 0 | 0 | 14 |
| Kenyon | 0-1 | 0-1 | 0-0 | 0-0-0 | 0 | 0 | 0 | 1 | 0 | 0 | 5 |
| Jackson | 0-2 | 0-0 | 2-2 | 0-2-2 | 4 | 2 | 1 | 1 | 0 | 3 | 12 |
| TEAM | | | | 2-3-5 | | | | | | | |
| Totals | 16-42 | 6-13 | 19-26 | 11-21-32 | 2 | | | | | | |

Gonzaga 77, Marquette 64

Game 4 • November 23, 2007

McCarthy Athletic Center • Spokane, Wash.

SPOKANE, Wash. - The Marquette women's basketball team couldn't relinquish an 11-point half-time deficit and suffered its second consecutive road loss at Gonzaga, 77-64, Friday evening at McCarthy Athletic Center. With the loss, the Golden Eagles fall to 2-2 on the season, while Gonzaga remains a perfect 4-0 overall.

Marquette played its second straight game without the services of junior Krystal Ellis who sat out with a sprained knee.

Senior Svetlana Kovalenko and freshman Angel Robinson led the Golden Eagles each scoring in double figures. Kovalenko notched her first double double of her career with 14 points and 10 rebounds, while Robinson gave Marquette, 12 points, seven steals and five assists.

Collectively, Marquette made 35 of its 28 shots from the floor (43.1 percent), but made only eight of its 18 attempts from the charity stripe.

Five players with double-digit point totals paced Gonzaga. Heather Bowman led the Bulldogs' effort with 17 points, while Janelle Bekkering scored 15, and Rachel Kane, Maria Hassett and Courtney Vandersloot each had 10 points. For the game, Gonzaga shot 47.5 percent, connecting on 28 shots from the floor. The Bulldogs made 17 of its 21 attempts from the free-throw line, including five in the final minute of the game.

With Marquette leading by one point, 27-26, after a quick five-point outburst with 5:31 left in the first half, Gonzaga went on a 16-4 run to go into the intermission up by nine points, 42-31.

Kovalenko scored the first bucket of the second half to help MU come within nine points, 42-33, but Gonzaga scored six straight points to give the Bulldogs a 15-point cushion (48-33) just over three minutes into the second frame.

Gonzaga would keep its double-figure lead for a majority of the second half as Marquette could only cut the deficit to seven points, 54-47, with 9:09 left to play following a 7-1 run.

An 8-4 Bulldog run to go ahead by 16 points with 2:41 left to play put the game out of reach for the Golden Eagles. The Bulldogs sealed the win converting five of six free throws in the final minute of the contest.

Gonzaga 77, Marquette 64

| Marquette | FG-A | 3P-A | FT-A | O-D-REB | PF | TP | A | TO | B | S | MIN |
|-------------|-------|------|-------|----------|----|----|----|----|---|----|-----|
| KOVALENKO f | 6-7 | 0-0 | 2-4 | 4-6-10 | 4 | 14 | 1 | 8 | 0 | 2 | 25 |
| THROWER f | 2-8 | 0-1 | 2-4 | 2-3-5 | 1 | 6 | 3 | 4 | 0 | 1 | 24 |
| ROBINSON g | 5-11 | 2-3 | 0-0 | 2-3-5 | 4 | 12 | 5 | 7 | 1 | 7 | 33 |
| MONFRE g | 2-7 | 2-6 | 0-0 | 0-0-0 | 0 | 6 | 1 | 1 | 0 | 3 | 33 |
| HARRIS g | 2-3 | 0-1 | 1-3 | 0-3-3 | 3 | 5 | 1 | 3 | 0 | 2 | 19 |
| WEIBEL | 2-6 | 2-6 | 0-0 | 0-1-1 | 2 | 6 | 1 | 1 | 0 | 0 | 14 |
| LAM | 0-2 | 0-0 | 0-0 | 0-2-2 | 3 | 0 | 0 | 2 | 0 | 0 | 11 |
| MELLEN | 2-3 | 0-0 | 2-5 | 0-2-2 | 1 | 6 | 0 | 1 | 1 | 0 | 17 |
| McMORRIS | 0-4 | 0-1 | 0-0 | 1-0-1 | 1 | 0 | 1 | 2 | 0 | 0 | 11 |
| FIEDOROWICZ | 4-7 | 0-0 | 1-2 | 1-4-5 | 4 | 9 | 0 | 0 | 0 | 0 | 13 |
| TEAM | | | | 1-0-1 | | | | | | | 1 |
| Totals | 25-58 | 6-18 | 8-18 | 11-24-35 | 23 | 64 | 13 | 30 | 2 | 15 | 200 |
| Gonzaga | FG-A | 3P-A | FT-A | O-D-REB | PF | TP | A | TO | B | S | MIN |
| BEKKERING f | 6-12 | 1-3 | 2-2 | 0-6-6 | 3 | 15 | 0 | 7 | 0 | 3 | 28 |
| BOWMAN f | 7-14 | 0-0 | 3-3 | 1-7-8 | 2 | 17 | 1 | 1 | 1 | 2 | 30 |
| KANE g | 4-7 | 2-4 | 0-0 | 0-2-2 | 2 | 10 | 7 | 5 | 0 | 3 | 33 |
| ELLIOTT g | 2-6 | 1-1 | 2-2 | 1-0-1 | 3 | 7 | 1 | 2 | 0 | 1 | 29 |
| BJORKLUND g | 2-3 | 0-0 | 0-0 | 1-5-6 | 4 | 2 | 3 | 0 | 2 | 2 | 25 |
| HASSETT | 3-6 | 0-0 | 4-4 | 2-3-5 | 2 | 10 | 0 | 1 | 1 | 0 | 19 |
| VANDERSLOOT | 2-6 | 0-1 | 6-10 | 0-2-2 | 1 | 10 | 4 | 4 | 0 | 2 | 23 |
| SHIVES | 2-3 | 0-1 | 0-0 | 0-0-0 | 2 | 4 | 1 | 0 | 0 | 1 | 10 |
| RAAP | 0-2 | 0-0 | 0-0 | 0-0-0 | 0 | 0 | 0 | 0 | 0 | 0 | 3 |
| TEAM | | | | 3-3-6 | | | | | | | |
| Totals | 28-59 | 4-10 | 17-21 | 8-28-36 | 15 | 77 | 16 | 23 | 2 | 14 | 200 |

Officials: Connie Perkins, Bart Baldwin, Brad Schmidt
Attendance: 1,875

| Score by Periods | 1st | 2nd | Total |
|------------------|-----|-----|-------|
| Marquette | 31 | 33 | 64 |
| Gonzaga | 42 | 35 | 77 |

Marquette 79, William & Mary 61

Game 5 • November 26, 2007

Al McGuire Center • Milwaukee, Wis.

MILWAUKEE - Led by junior Marissa Thrower and freshman Paige Fiedorowicz, the Marquette women's basketball team wore down William & Mary and earned a 79-61 victory on Monday night at the Al McGuire Center. Thrower and Fiedorowicz each notched career-highs, totaling 19 and 17 points, respectively.

With the win, the Golden Eagles improve to 3-2 overall.

MU jumped out to an 8-0 lead in the opening minutes of the game, while holding William & Mary scoreless until the 16:38 mark. The Golden Eagles increased their lead on a 12-0 run, taking the score to 20-3, with 13:40 remaining in the half.

With 4:23 remaining in the first, Marquette held on to a 35-18 lead, but saw it cut in half as the Tribe went on an 11-2 run in the final minutes of the first half. The Golden Eagles would go into the locker room with a 37-29 advantage.

Fiedorowicz was a perfect 5-of-5 from the field, posting 10 points in the first half, while junior Erin Monfre tallied eight points in the first, including hitting 2-of-4 from long range. As a team, the Golden Eagles shot 48.5 percent (16-33).

The teams opened the second half evenly, each connecting for nine points, with the Golden Eagles in front, 46-38 with 15:42 remaining. Marquette pushed its lead back to 10 points, up 61-51 with 6:07 remaining following a lay-up from senior Svetlana Kovalenko. The Golden Eagles kept increasing their advantage, and went ahead 68-53 thanks to consecutive jumpers from Thrower. MU would finish the game on an 11-7 run to earn the 79-61 win.

For the game, the Golden Eagles shot 43.7 percent from the field (31-71).

Freshman Angel Robinson was the third MU player in double figures, with 10 points. She also dished out a career-high eight assists and collected five steals.

Marquette dominated the boards, out rebounding the Tribe 46-28, led by Kovalenko's 11 and Fiedorowicz's six rebounds. The Golden Eagles' bench production was significant, tallying 38 points, while William & Mary's bench players were held to just 10.

Marquette 79, William & Mary 61

| William & Mary | FG-A | 3P-A | FT-A | O-D-REB | PF | TP | A | TO | B | S | MIN |
|----------------|-------|------|-------|----------|----|----|----|----|---|----|-----|
| Benson f | 4-11 | 0-0 | 2-3 | 3-1-4 | 5 | 10 | 0 | 5 | 1 | 2 | 26 |
| Kaylor f | 6-10 | 3-5 | 8-9 | 1-6-7 | 3 | 23 | 2 | 4 | 0 | 0 | 36 |
| Kell g | 2-6 | 2-4 | 0-0 | 0-2-2 | 1 | 6 | 2 | 4 | 0 | 3 | 32 |
| Oblinger g | 0-2 | 0-2 | 0-0 | 0-1-1 | 0 | 0 | 0 | 6 | 0 | 0 | 15 |
| James g | 5-12 | 2-4 | 0-0 | 3-3-6 | 1 | 12 | 2 | 6 | 0 | 3 | 36 |
| Barton, g | 1-3 | 1-2 | 1-2 | 0-0-0 | 1 | 4 | 0 | 0 | 0 | 0 | 13 |
| Portell | 1-2 | 1-2 | 1-2 | 0-1-1 | 0 | 4 | 0 | 0 | 0 | 1 | 20 |
| Moller | 0-0 | 0-0 | 0-1-1 | 0 | 1 | 0 | 2 | 0 | 0 | 0 | 7 |
| Aadland | 1-4 | 0-0 | 0-0 | 0-3-3 | 3 | 2 | 1 | 1 | 0 | 0 | 15 |
| TEAM | | | | 2-1-3 | | | | | | | |
| Totals | 20-50 | 9-19 | 12-16 | 9-19-28 | 15 | 61 | 9 | 26 | 1 | 9 | 199 |
| Marquette | FG-A | 3P-A | FT-A | O-D-REB | PF | TP | A | TO | B | S | MIN |
| KOVALENKO f | 3-11 | 0-1 | 2-2 | 6-5-11 | 2 | 8 | 5 | 3 | 0 | 4 | 29 |
| MELLEN f | 0-1 | 0-0 | 2-2 | 2-0-2 | 2 | 2 | 2 | 1 | 0 | 1 | 13 |
| FIEDOROWICZ f | 8-11 | 0-0 | 1-4 | 4-2-6 | 3 | 17 | 0 | 2 | 0 | 0 | 26 |
| ROBINSON g | 4-7 | 0-1 | 2-4 | 2-1-3 | 2 | 10 | 8 | 5 | 0 | 5 | 31 |
| HARRIS g | 2-5 | 0-1 | 0-0 | 1-2-3 | 1 | 4 | 1 | 1 | 0 | 3 | 25 |
| LAM | 3-6 | 0-0 | 0-1 | 2-2-4 | 3 | 6 | 0 | 0 | 1 | 1 | 14 |
| McMORRIS | 0-4 | 0-2 | 1-2 | 2-2-4 | 0 | 1 | 2 | 1 | 1 | 1 | 13 |
| WEIBEL | 1-4 | 1-4 | 0-0 | 0-0-0 | 1 | 3 | 1 | 0 | 0 | 0 | 9 |
| THROWER | 7-14 | 0-0 | 5-6 | 3-2-5 | 3 | 19 | 2 | 2 | 0 | 1 | 18 |
| MONFRE | 3-8 | 2-6 | 1-3 | 0-1-1 | 0 | 9 | 3 | 1 | 0 | 0 | 22 |
| TEAM | | | | 2-5-7 | | | | | | | 1 |
| Totals | 31-71 | 3-15 | 14-24 | 24-22-46 | 17 | 79 | 24 | 17 | 2 | 16 | 201 |

Officials: Bryan Brunette, Jerry Gibbons, Becky Blank
Attendance: 1,189

| Score by Periods | 1st | 2nd | Total |
|------------------|-----|-----|-------|
| William & Mary | 29 | 32 | 61 |
| Marquette | 37 | 42 | 79 |

Marquette 60, Green Bay 48

Game 6 • December 1, 2007

Kress Center • Green Bay, Wis.

GREEN BAY, Wis. - In her first game back since returning from injury, junior Krystal Ellis scored 21 points to lead the Marquette women's basketball team to a 60-48 victory over Green Bay Saturday afternoon at Kress Center.

With the win, the Golden Eagles record their first road win of the season, snap Green Bay's 17-game home court win streak, and improve to 4-2 overall.

Marquette went into the locker room with 23-17 lead at half-time. MU held Green Bay with out a point for over five minutes, while the Golden Eagles scored six unanswered points and lead 21-13, with 2:45 left in the first.

After the Golden Eagles scored the first bucket of the second half, Green Bay responded a 7-0 run to come within one point, 25-24, with 17:06 left in the game. However, Ellis scored on back-to-back possessions to push MU's lead to three points, 29-26, with 15:58 remaining.

With Marquette up by one, 36-33, Green Bay nailed consecutive 3-pointers to put the lead in its favor, 39-36, with just over 10 minutes remaining in the game.

Marquette rallied and senior Svetlana Kovalenko scored four points over 1:30 to help MU regain its lead. For the remainder of the game, Green Bay would only come as close as two points, while the Golden Eagles out-scored the Phoenix, 15-5, over the final four minutes. Eight of MU's final 15 points were from the charity stripe.

For the game, Marquette shot 36.2 percent from the floor, connecting on 21-of-58 attempts. The Golden Eagles dominated the glass out-rebounding Green Bay, 53-32. Marquette tallied 17 offensive rebounds and scored 14 second-chance points.

Marquette 60, Green Bay 48

| Marquette | FG-A | 3P-A | FT-A | O-D-REB | PF | TP | A | TO | B | S | MIN |
|---------------|-------|------|-------|----------|-----|----|----|----|---|----|-----|
| KOVALENKO f | 3-7 | 0-1 | 2-2 | 4-8-12 | 2 | 8 | 0 | 6 | 1 | 2 | 29 |
| FIEDOROWICZ f | 4-8 | 0-0 | 0-0 | 1-4-5 | 1 | 8 | 1 | 1 | 2 | 0 | 22 |
| ROBINSON g | 1-4 | 0-0 | 0-0 | 1-3-4 | 1 | 2 | 0 | 5 | 0 | 1 | 18 |
| HARRIS g | 3-6 | 1-1 | 0-0 | 0-4-4 | 2 | 7 | 0 | 4 | 0 | 3 | 23 |
| ELLIS g | 6-20 | 2-8 | 7-8 | 2-5-7 | 3 | 21 | 5 | 5 | 0 | 2 | 32 |
| WEIBEL | 0-0 | 0-0 | 0-0 | 0-0-0 | 0 | 0 | 0 | 0 | 0 | 0 | 0+ |
| MONFRE | 1-4 | 1-3 | 2-2 | 1-1-2 | 2 | 5 | 3 | 1 | 0 | 2 | 24 |
| LAM | 3-6 | 0-0 | 3-4 | 2-5-7 | 3 | 9 | 0 | 1 | 1 | 0 | 25 |
| MELLEN | 0-1 | 0-0 | 0-0 | 1-1-2 | 0 | 0 | 0 | 0 | 0 | 0 | 4 |
| McMORRIS | 0-0 | 0-0 | 0-0 | 0-0-0 | 1 | 0 | 0 | 0 | 0 | 0 | 2 |
| THROWER | 0-2 | 0-1 | 0-0 | 0-4 | 4-0 | 0 | 1 | 1 | 0 | 1 | 21 |
| TEAM | | | | 5-1-6 | | | | | | | |
| Totals | 21-58 | 4-14 | 14-16 | 17-36-53 | 15 | 60 | 10 | 24 | 4 | 11 | 200 |

| Green Bay | FG-A | 3P-A | FT-A | O-D-REB | PF | TP | A | TO | B | S | MIN |
|------------|-------|------|------|----------|----|----|----|----|---|----|-----|
| TEMPLEIN f | 2-11 | 0-3 | 0-0 | 2-4-6 | 2 | 4 | 2 | 3 | 1 | 3 | 35 |
| GLOVER c | 7-12 | 0-0 | 0-0 | 4-3-7 | 3 | 14 | 2 | 2 | 1 | 2 | 30 |
| HARTY g | 2-12 | 1-4 | 2-6 | 1-0-1 | 4 | 7 | 1 | 3 | 0 | 4 | 34 |
| GROH g | 5-16 | 2-5 | 2-2 | 0-3-3 | 1 | 14 | 2 | 3 | 0 | 3 | 38 |
| PORATH g | 2-9 | 1-5 | 0-0 | 1-6-7 | 5 | 5 | 1 | 1 | 0 | 0 | 33 |
| HOEVISSCH | 2-4 | 0-0 | 0-1 | 1-1-2 | 1 | 4 | 3 | 2 | 0 | 0 | 14 |
| GOLDEN | 0-0 | 0-0 | 0-0 | 0-0-0 | 0 | 0 | 0 | 0 | 0 | 0 | 2 |
| TETSCHLAG | 0-1 | 0-0 | 0-0 | 1-2-3 | 0 | 0 | 0 | 1 | 0 | 0 | 14 |
| TEAM | | | | 2-1-3 | | | | | | | |
| Totals | 20-65 | 4-17 | 4-9 | 12-20-32 | 16 | 48 | 11 | 15 | 2 | 12 | 200 |

Officials: Jerry Gibbons, Scott Doberstein, Rod Creech
Attendance: 2,657

| Score by Periods | 1st | 2nd | Total |
|------------------|-----|-----|-------|
| Marquette | 23 | 37 | 60 |
| Green Bay | 17 | 31 | 48 |

Kansas 74, Marquette 55

Game 7 • December 6, 2007

Allen Fieldhouse • Lawrence, Kan.

LAWRENCE, Kan. - The Marquette women's basketball team couldn't erase an early 10-point deficit in the opening minutes and fell, 74-55, at Kansas Thursday night at Allen Fieldhouse. With the loss, the Golden Eagles drop to 4-3 overall, while the Jayhawks improve to 6-1.

Kansas' Danielle McCray led all scorers with 29 points and 13 rebounds. Junior Krystal Ellis led Marquette with a team-high 18 points and freshman Tatiyana McMorris chipped in 12.

The Jayhawks jumped out to a quick 10-0 lead in the first four minutes and never looked back as the Golden Eagles would only come as close as nine points for the rest of the game.

Ellis scored MU's first basket of the game with 14:39 left in the game. From there, the Kansas mounted an 8-0 run to go ahead 18-2. Another 12 points by the Jayhawks over the next five minutes gave Kansas its largest lead of the first half, 19 points (30-11) with four minutes to go in the first.

A 3-pointer by freshman Tatiyana McMorris sparked MU as it took a mini 9-2 run to come within 12 points (30-18), but Kansas scored four more points to close out the first half and go in the locker room with a 14-point lead, 36-22.

The Jayhawks came out of the intermission and kept on their attack as they outscored the Golden Eagles, 38-33, in the second half. Twenty of those points came at the charity stripe.

Ellis scored on back-to-back possessions, but was called for her fourth foul and forced to the bench with 10:53 left in the game.

The Jayhawks pushed their advantage to 20 points (56-36) with 8:38 left to play and took their largest lead of the game, 21 points, 74-53, with 2:07 remaining.

For the game, the Golden Eagles shot 33.3 percent connecting on 20-of-60 attempts from the floor, while Kansas made 48.9 percent of its field goals. Kansas out-rebounded MU, 43-28.

Ellis and Marissa Thrower combined to score half of Marquette's points in the first frame. Kansas was hot from the floor in the first connecting on 51.7 percent of its attempts while holding the Golden Eagles to a meager 32.3 percent. On the glass, KU dominated 24-12.

Kansas 74, Marquette 55

| Marquette | FG-A | 3P-A | FT-A | O-D-REB | PF | TP | A | TO | B | S | MIN |
|-------------|--------|------|-------|----------|----|----|----|----|---|----|-----|
| KOVALENKO | f 2-4 | 0-0 | 0-0 | 2-13 | 2 | 4 | 1 | 0 | 1 | 3 | 22 |
| FIEDOROWICZ | f 2-7 | 0-0 | 1-2 | 4-3-7 | 4 | 5 | 0 | 2 | 0 | 2 | 19 |
| ROBINSON | g 1-7 | 0-1 | 0-0 | 0-2-7 | 5 | 2 | 6 | 2 | 3 | 3 | 27 |
| HARRIS | g 1-2 | 0-0 | 1-1 | 0-0-0 | 2 | 3 | 0 | 3 | 0 | 2 | 19 |
| ELLIS | g 8-15 | 1-4 | 1-2 | 0-1-1 | 4 | 18 | 0 | 3 | 0 | 0 | 28 |
| COLLINS | 0-2 | 0-0 | 1-1 | 1-0-1 | 1 | 1 | 0 | 0 | 1 | 0 | 6 |
| WEIBEL | 0-2 | 0-2 | 0-0 | 0-0-0 | 0 | 0 | 0 | 1 | 0 | 0 | 6 |
| MONFRE | 0-2 | 0-1 | 0-0 | 0-0-1 | 0 | 0 | 0 | 3 | 0 | 0 | 11 |
| LAM | 1-2 | 0-0 | 0-0 | 0-2-2 | 0 | 2 | 1 | 0 | 0 | 1 | 11 |
| MELLEN | 0-3 | 0-0 | 2-4 | 1-0-1 | 0 | 2 | 0 | 2 | 0 | 0 | 8 |
| McMORRIS | 4-5 | 2-2 | 2-2 | 1-1-2 | 4 | 12 | 1 | 0 | 0 | 2 | 18 |
| THROWER | 1-9 | 0-2 | 4-6 | 0-1-1 | 1 | 6 | 0 | 3 | 0 | 3 | 25 |
| TEAM | | | | 4-4-8 | | | | | | | |
| Totals | 20-60 | 3-12 | 12-18 | 13-15-28 | 24 | 55 | 9 | 19 | 5 | 16 | 200 |
| Kansas | FG-A | 3P-A | FT-A | O-D-REB | PF | TP | A | TO | B | S | MIN |
| McIntosh | f 2-4 | 0-0 | 0-2 | 2-6-8 | 3 | 4 | 2 | 3 | 1 | 4 | 38 |
| Weddington | f 0-0 | 0-0 | 0-0 | 0-1-1 | 0 | 0 | 0 | 0 | 0 | 0 | 9 |
| Catic | g 3-4 | 0-1 | 0-0 | 0-5-5 | 1 | 6 | 5 | 4 | 0 | 1 | 33 |
| McCray | g 8-18 | 1-4 | 12-14 | 3-10-13 | 2 | 29 | 2 | 7 | 0 | 2 | 32 |
| Morris | g 5-8 | 0-1 | 8-8 | 3-0-3 | 2 | 18 | 1 | 3 | 0 | 1 | 28 |
| Jacobs | 0-1 | 0-0 | 0-0 | 0-2-2 | 1 | 0 | 0 | 2 | 0 | 0 | 9 |
| Kohn | 0-4 | 0-3 | 0-0 | 0-3-3 | 0 | 0 | 1 | 2 | 2 | 0 | 18 |
| Weldon | 0-0 | 0-0 | 0-0 | 0-0-0 | 0 | 0 | 0 | 1 | 0 | 0 | 1 |
| Boyd | 0-0 | 0-0 | 0-0 | 0-0-0 | 0 | 0 | 0 | 0 | 0 | 0 | 1 |
| Boogaard | 3-4 | 0-0 | 6-9 | 2-2-4 | 3 | 12 | 1 | 1 | 0 | 0 | 16 |
| Smith | 2-4 | 1-3 | 0-0 | 1-1-2 | 3 | 5 | 0 | 1 | 0 | 0 | 15 |
| TEAM | | | | 2-0-2 | | | | | | | |
| Totals | 23-47 | 2-12 | 26-33 | 13-30-43 | 15 | 74 | 12 | 24 | 3 | 8 | 200 |

Officials: Lisa Mattingly (R), June Courteau (U1), Greg Small (U2)
Attendance: 1,599

| Score by Periods | 1st | 2nd | Total |
|------------------|-----|-----|-------|
| Marquette | 22 | 33 | 55 |
| Kansas | 36 | 38 | 74 |

Marquette 83, Indiana State 79

Game 8 • December 15, 2007

Al McGuire Center • Milwaukee, Wis.

MILWAUKEE - The Marquette women's basketball team improved to 5-3 on the season with an 83-79 victory over Indiana State on Saturday at the Al McGuire Center.

Junior Krystal Ellis led four Golden Eagles with double figures, posting 21 points. Fellow classmate Kelly Lam notched a career-high 17 points connecting on 7-of-8 from the field, while freshman Angel Robinson also tallied a career-high with 13 points and dished out six assists. Senior Svetlana Kovalenko rounded out the quartet in double digits as she posted 12 points, 10 of those in the first half.

MU jumped out to a 6-2 lead in the opening minutes of the game and increased to 10-4 with 16:20 remaining in the half. Indiana State sank a trey to pull within three points, but the Golden Eagles went on to a 10-3 run over the next four minutes to push ahead, 20-10.

The Sycamores used a 10-4 run to creep within four, trailing 24-20, but jumpers by sophomore Janelle Harris and Ellis pushed MU's lead to 28-20.

With 1:38 remaining in the half, the Golden Eagles owned a 40-32 lead, but saw Indiana State score four unanswered as the half closed with a 40-36 Marquette advantage.

The second half opened with the Sycamores mounting an 11-8 run with 14:30 remaining. A ISU bucket tied the game at 49 apiece, and the Sycamores took a 53-51 lead following another basket in the paint.

Trailing 55-53, Kovalenko finished a three-point play to knot the game at 55 when she made the basket and drew the foul. Marquette took a 58-57 lead on a free throw by Ellis, after Indiana State was called for a technical foul with 10:03 left in the game.

Ellis increased MU's lead to 60-57 as she ran down the court for a lay-up followed by Lam sinking a basket to go up 62-57. After a turnover from the Sycamores, Robinson hit a lay-up to complete a 7-0 MU run over the next two minutes.

With 3:33 remaining in the game, Robinson found Ellis underneath, to give the Golden Eagles a 76-70 advantage, forcing Indiana State to call a timeout. Ellis sank a trey to take the score to 79-74, followed by grabbing her own rebound and score the second-chance point.

In the final seconds, MU grabbed a key offensive rebound with an 81-79 lead as the Sycamores fouled to send Ellis to the line. She calmly sank a pair of free throws with 9.8 seconds in the game. MU held off the Sycamores with an 83-79 victory.

Marquette finished the game shooting 52.9 percent (36-68). They dominated in the post, scoring 56 points in the paint, while holding the Sycamores to just 22. MU had significant bench production scoring 30, while Indiana State bench produced just 19 points.

Marquette 83, Indiana State 79

| Indiana State | FG-A | 3P-A | FT-A | O-D-REB | PF | TP | A | TO | B | S | MIN |
|---------------|--------|------|-------|----------|----|----|----|----|---|---|-----|
| Olsthoorn | c 3-4 | 0-0 | 4-4 | 0-2-2 | 2 | 10 | 0 | 3 | 0 | 2 | 21 |
| Rudolphi | c 6-13 | 0-0 | 8-10 | 1-3-4 | 1 | 20 | 2 | 3 | 2 | 0 | 26 |
| Phillips | g 6-13 | 4-9 | 4-6 | 0-2-2 | 1 | 20 | 5 | 2 | 0 | 0 | 35 |
| Bankhead | g 1-4 | 1-1 | 4-4 | 3-2-5 | 3 | 7 | 4 | 2 | 0 | 1 | 29 |
| Luna | g 1-10 | 1-6 | 0-0 | 1-1-2 | 2 | 3 | 1 | 2 | 0 | 1 | 26 |
| Phillips | g 3-4 | 3-3 | 0-0 | 0-3-3 | 4 | 9 | 2 | 3 | 0 | 0 | 23 |
| Seyfred | 0-0 | 0-0 | 0-0 | 0-0-0 | 1 | 0 | 0 | 0 | 0 | 0 | 1 |
| Paul | 0-1 | 0-1 | 0-0 | 0-0-0 | 0 | 0 | 1 | 1 | 0 | 0 | 5 |
| Cooley | 1-2 | 0-0 | 0-0 | 0-1-1 | 0 | 2 | 0 | 0 | 0 | 0 | 9 |
| Luna | 2-2 | 0-0 | 2-4 | 1-1-2 | 1 | 6 | 0 | 1 | 0 | 1 | 10 |
| Rivest | 1-4 | 0-0 | 0-0 | 1-1-2 | 4 | 2 | 2 | 0 | 0 | 0 | 15 |
| TEAM | | | | 6-7-13 | | | | | | | |
| Totals | 24-57 | 9-20 | 22-28 | 13-23-36 | 19 | 79 | 17 | 17 | 2 | 5 | 200 |
| Marquette | FG-A | 3P-A | FT-A | O-D-REB | PF | TP | A | TO | B | S | MIN |
| KOVALENKO | f 6-8 | 0-1 | 0-1 | 1-7-8 | 3 | 12 | 2 | 1 | 1 | 1 | 26 |
| LAM | c 7-8 | 0-0 | 3-4 | 3-1-4 | 4 | 17 | 4 | 2 | 2 | 1 | 28 |
| ROBINSON | g 6-10 | 1-1 | 0-0 | 2-2-4 | 4 | 13 | 6 | 6 | 1 | 2 | 21 |
| HARRIS | g 4-8 | 0-0 | 0-0 | 3-1-4 | 2 | 8 | 2 | 0 | 0 | 1 | 27 |
| McMORRIS | g 1-1 | 1-1 | 0-0 | 1-1-2 | 2 | 3 | 3 | 2 | 0 | 0 | 22 |
| COLLINS | 1-1 | 0-0 | 1-1 | 0-0-0 | 3 | 2 | 0 | 0 | 1 | 0 | 6 |
| ELLIS | 8-17 | 2-4 | 3-5 | 3-1-4 | 3 | 21 | 3 | 0 | 0 | 2 | 24 |
| MELLEN | 2-6 | 0-1 | 1-2 | 3-5-8 | 3 | 5 | 0 | 2 | 0 | 0 | 17 |
| WEIBEL | 0-2 | 0-2 | 0-0 | 0-0-0 | 0 | 0 | 0 | 1 | 1 | 0 | 5 |
| THROWER | 0-2 | 0-1 | 0-0 | 0-2-2 | 0 | 0 | 1 | 0 | 0 | 0 | 6 |
| MONFRE | 1-5 | 0-3 | 0-2 | 0-1-1 | 1 | 2 | 1 | 1 | 0 | 1 | 18 |
| TEAM | | | | 1-1-2 | | | | | | | |
| Totals | 36-68 | 4-14 | 7-15 | 17-22-39 | 25 | 83 | 22 | 15 | 6 | 8 | 199 |

Officials: Dennis Mayer, John Palermo, David Kramer
Technical fouls: Indiana State-Bankhead, Annie. Marquette-None.
Attendance: 1,334

| Score by Periods | 1st | 2nd | Total |
|------------------|-----|-----|-------|
| Indiana State | 36 | 43 | 79 |
| Marquette | 40 | 43 | 83 |

Northwestern 65, Marquette 63

Game 9 • December 17, 2007

Al McGuire Center • Milwaukee, Wis.

MILWAUKEE - Junior Krystal Ellis' first career double double of 30 points and 10 rebounds was not enough as the Marquette women's basketball dropped a heartbreaker to Northwestern, 65-63, Monday night at the Al McGuire Center. With the loss, the Golden Eagles fall to 5-4 on the season, while the Wildcats improve to 4-7.

With the score tied at 63 apiece with 1:54 remaining in the game, NU's Amy Jaeschke drew a foul and made a free throw to help the Wildcats go ahead by one, 64-63, with 1:42 remaining in the game. The Golden Eagles were unsuccessful on their next trip down the court. Both freshman Angel Robinson and Ellis missed their shots in attempt to take the lead.

NU's Jenny Eckhart grabbed the defensive rebound off Ellis' missed shot and let 22 seconds tick off the clock before she was called for traveling with 18 seconds left to play.

On Marquette's next possession, Ellis missed her first shot and Robinson couldn't convert the second attempt letting the score stand at 64-63 with just one second left to play.

Robinson quickly fouled sending Eckhart to the free throw line. Eckhart missed her first, made her second, but MU was unable to find anyone for a long in-bound play leaving NU to win the game, 65-63.

For the game, the Golden Eagles shot 33.9 percent from the floor, while Northwestern made 42.9 percent of its shot. The Wildcats had three players in double figures with Jaeschke leading the way with 21 points. On the glass, Marquette out-rebounded Northwestern, 47-29, including a 19-6 advantage on the offensive side.

The Golden Eagles came out cold in the first half and made only eight of their first half shots (29.6 percent) that helped Northwestern to go into halftime with a five-point advantage, 30-25.

Marquette came back in the early minutes of the second half to tie the score at 34 apiece. The Golden Eagles then scored four consecutive points to take the lead, 38-34, with 14:39 remaining in the game.

Jaeschke helped Northwestern regain the lead and Erin Dickerson sank a trey to put Northwestern ahead, 42-38, with 11:53 left.

Ellis found her rhythm and responded with a 3-pointer of her own. Robinson grabbed a steal and dished it to Ellis who made the lay-up and drew the foul her next possession. She converted the free throw to finish the three-point play and give the Golden Eagles a two-point lead, 44-42, with 11:13 left in the game.

Over the next six minutes, Ellis scored 12 consecutive points, but neither team was able to hold more than a three-point advantage, ending scoring 30, while Indiana State bench produced just 19 points.

Northwestern 65, Marquette 63

| Northwestern | FG-A | 3P-A | FT-A | O-D-REB | PF | TP | A | TO | B | S | MIN |
|--------------|---------|------|-------|---------|----|----|----|----|---|----|-----|
| Eckhart | c 3-7 | 2-4 | 5-6 | 1-6-7 | 3 | 13 | 3 | 3 | 0 | 2 | 34 |
| Jaeschke | c 9-15 | 0-0 | 3-4 | 0-4-4 | 1 | 21 | 1 | 2 | 2 | 2 | 34 |
| Jaeschke | c 3-7 | 0-0 | 2-2 | 0-0-0 | 3 | 8 | 4 | 1 | 0 | 0 | 24 |
| Bibbs | g 5-9 | 2-2 | 0-1 | 1-5-6 | 3 | 12 | 4 | 3 | 2 | 2 | 32 |
| Reed | g 1-9 | 0-4 | 0-2 | 1-2-3 | 3 | 2 | 0 | 2 | 0 | 1 | 27 |
| Dickerson | 2-3 | 1-1 | 0-0 | 1-1-2 | 1 | 5 | 1 | 0 | 0 | 0 | 8 |
| Miller | 0 | 2-0 | 0-0 | 2-3-4 | 0 | 3 | 2 | 0 | 1 | 1 | 12 |
| Stedman | 0 | 2-0 | 0-0 | 0-0-0 | 1 | 0 | 0 | 0 | 0 | 0 | 1 |
| Stutz | 1-3 | 0-1 | 1-1 | 0-1-1 | 1 | 3 | 1 | 0 | 0 | 2 | 18 |
| Boyd | 0-1 | 0-0 | 1-2 | 0-1-1 | 1 | 1 | 1 | 1 | 0 | 0 | 6 |
| TEAM | | | | 2-0-2 | | | | | | | |
| Totals | 24-56 | 5-12 | 12-18 | 6-23-29 | 21 | 65 | 18 | 13 | 4 | 10 | 200 |
| Marquette | FG-A | 3P-A | FT-A | O-D-REB | PF | TP | A | TO | B | S | MIN |
| KOVALENKO | f 2-5 | 0-0 | 5-8 | 6-7-13 | 3 | 9 | 1 | 5 | 1 | 1 | 32 |
| LAM | c 0-2 | 0-0 | 3-4 | 2-5-7 | 4 | 3 | 1 | 2 | 0 | 0 | 27 |
| ROBINSON | g 2-9 | 0-0 | 0-0 | 0-0-0 | 3 | 4 | 2 | 0 | 0 | 1 | 26 |
| HARRIS | g 1-4 | 0-0 | 2-2 | 1-3-4 | 2 | 4 | 0 | 2 | 0 | 1 | 20 |
| ELLIS | g 11-26 | 3-6 | 5-5 | 5-5-10 | 1 | 30 | 0 | 1 | 0 | 1 | 35 |
| MONFRE | 1-4 | 1-4 | 0-0 | 0-2-2 | 0 | 3 | 1 | 1 | 0 | 0 | 20 |
| MELLEN | 2-4 | 0-0 | 2-4 | 2-3-5 | 2 | 6 | 0 | 3 | 2 | 1 | 21 |
| McMORRIS | 0-0 | 0-0 | 2-3 | 0-1-1 | 3 | 2 | 1 | 2 | | | |

Marquette 83, Ark.-Pine Bluff 54

Game 10 • December 21, 2007

Al McGuire Center • Milwaukee, Wis.

MILWAUKEE -- For the second time this season, the Marquette women's basketball team had five players in double figures en route to an 83-54 victory over Arkansas- Pine Bluff on Friday afternoon at the Al McGuire Center.

Junior Kelly Lam led the Golden Eagles with 15 points, while senior Svetlana Kovalenko, junior Krystal Ellis, sophomore Janelle Harris and freshman Angel Robinson each tallied 11 points.

MU took a 12-5 lead in the opening minutes of the game with Ellis and Lam combining for eight points with 15:52 remaining in the half. The Golden Eagles pushed their lead to 16-8 at the 13:08 mark, but Ark.-Pine Bluff cut the lead to three after a 5-0 run took the score to 16-13.

A basket from Kovalenko and a trey from Ellis gave MU a 23-13 advantage with 8:02 remaining in the half.

Robinson completed a three-point play to give the Golden Eagles a 31-18 lead at the 4:09 mark, followed by Harris sinking a lay-up to put MU up by 15 points.

With 44 seconds remaining in the half, Ellis found Harris for a lay-up giving MU the 39-22 advantage, their largest lead of the half.

The Golden Eagles shot 47 percent in the first half (16-34), while the Lady Lions were held to making just eight shots on 27 attempts for 30 percent.

Lam connected on 4-of-5 attempts to lead all scorers with 11 points at the half.

With three minutes gone in the second half, Harris was fouled on a lay-up and converted the bucket at the charity stripe to go ahead 47-27, followed by Ellis sinking a jumper for the 49-27 lead.

Freshman Courtney Weibel drilled a three from behind the arc to give MU a 26-point advantage, 62-36, and sank another trey at the 10:52 mark for the 65-37 lead.

Robinson nailed a pair of free throws to keep MU in front, 74-44, and then found an open court for an easy lay-up and an 80-49 lead with 1:53 left in the game.

Kovalenko led MU on the glass pulling down seven boards, while Harris and Ellis grabbed five apiece.

Marquette finished the game shooting 49.3 percent (33-of-67) and committed just 12 turnovers, while the Lady Lions had 24. MU scored 23 points off of turnovers in the afternoon.

Marquette 83, Ark.-Pine Bluff 54

| Ark.-Pine Bluff | FG-A | 3P-A | FT-A | O-D-REB | PF | TP | A | TO | B | S | MIN |
|-----------------|--------|------|-------|----------|----|----|----|----|---|----|-----|
| SHIELDS | f 1-3 | 0-0 | 0-0 | 2-3-5 | 5 | 2 | 1 | 3 | 2 | 1 | 25 |
| WALTERS | f 1-3 | 0-0 | 1-2 | 3-3-6 | 0 | 3 | 0 | 1 | 0 | 0 | 26 |
| WARD | g 1-4 | 0-0 | 1-2 | 0-1-1 | 1 | 3 | 1 | 3 | 0 | 1 | 29 |
| GREEN | g 1-6 | 1-4 | 4-4 | 1-2-3 | 3 | 7 | 0 | 4 | 0 | 3 | 21 |
| HUGHLEY | g 4-11 | 1-6 | 1-1 | 0-1-1 | 3 | 10 | 1 | 2 | 0 | 1 | 24 |
| SLATON | 0-0 | 0-0 | 2-2 | 1-1-2 | 0 | 2 | 1 | 0 | 0 | 0 | 3 |
| SEREBRYANSKAYA | 1-3 | 0-0 | 0-0 | 0-2-2 | 3 | 2 | 0 | 3 | 0 | 0 | 14 |
| MARTIN | 0-5 | 0-1 | 3-4 | 2-1-3 | 0 | 3 | 1 | 1 | 0 | 0 | 10 |
| JACKSON | 5-11 | 3-7 | 3-4 | 1-4-5 | 0 | 16 | 1 | 3 | 0 | 0 | 30 |
| COOPER | 0-0 | 0-0 | 0-0 | 0-0-0 | 0 | 0 | 0 | 0 | 0 | 0 | 1 |
| PRINCE-COLEMAN | 1-2 | 1-1 | 3-3 | 0-0-0 | 2 | 6 | 0 | 1 | 1 | 2 | 12 |
| MUSGRAVE | 0-0 | 0-0 | 0-0 | 0-0-0 | 0 | 0 | 0 | 0 | 0 | 0 | 1 |
| SUBLETT | 0-1 | 0-0 | 0-0 | 0-0-0 | 1 | 0 | 0 | 2 | 0 | 0 | 4 |
| TEAM | | | | 4-0-4 | | | | | | | 1 |
| Totals | 15-49 | 6-19 | 18-22 | 10-22-32 | 18 | 54 | 6 | 24 | 3 | 8 | 200 |
| Marquette | FG-A | 3P-A | FT-A | O-D-REB | PF | TP | A | TO | B | S | MIN |
| KOVALENKO | f 5-8 | 0-0 | 1-2 | 5-2-7 | 1 | 11 | 4 | 2 | 1 | 3 | 26 |
| LAM | c 6-7 | 0-0 | 3-5 | 2-1-3 | 2 | 15 | 2 | 0 | 0 | 2 | 24 |
| ROBINSON | g 4-10 | 0-1 | 3-5 | 2-2-4 | 4 | 11 | 5 | 2 | 0 | 1 | 26 |
| HARRIS | g 5-11 | 0-0 | 1-1 | 2-3-5 | 1 | 11 | 6 | 0 | 0 | 2 | 16 |
| ELLIS | g 3-5 | 2-3 | 3-4 | 0-5-5 | 1 | 11 | 6 | 2 | 0 | 2 | 22 |
| COLLINS | g 1-2 | 0-0 | 0-0 | 0-3-3 | 1 | 2 | 0 | 2 | 0 | 1 | 12 |
| WEIBEL | 2-5 | 2-4 | 0-0 | 1-1-2 | 6 | 1 | 0 | 1 | 0 | 1 | 14 |
| MONFRE | 0-6 | 0-5 | 0-0 | 0-0-0 | 2 | 0 | 0 | 1 | 0 | 0 | 10 |
| MELLEN | 4-7 | 0-0 | 0-0 | 1-3-4 | 3 | 8 | 1 | 2 | 0 | 0 | 20 |
| McMORRIS | 1-1 | 0-0 | 1-2 | 0-3-3 | 2 | 3 | 1 | 1 | 0 | 1 | 17 |
| THROWER | 2-5 | 0-0 | 1-2 | 1-1-1 | 2 | 5 | 2 | 0 | 0 | 1 | 13 |
| TEAM | | | | 1-2-3 | | | | | | | 1 |
| Totals | 33-67 | 4-13 | 13-21 | 14-25-39 | 21 | 83 | 23 | 12 | 1 | 14 | 200 |

Officials: Bob Trammell, Laura Morris, Becky Blank
Attendance: 1,959

| Score by Periods | 1st | 2nd | Total |
|------------------|-----|-----|-------|
| Ark.-Pine Bluff | 22 | 32 | 54 |
| Marquette | 40 | 43 | 83 |

Marquette 64, Dartmouth 61

Game 11 • December 29, 2007

Leede Arena • Hanover, N.H.

HANOVER, N.H. -- With the score tied at 61 apiece, junior Krystal Ellis made a half-court shot as time expired to lift the Marquette women's basketball team over Dartmouth, 64-61, in the second game of the Blue Sky Classic Saturday night at Leede Arena.

Marquette rallied on a 7-0 run to chip away at a five-point deficit to go ahead by two points, 56-54 with 4:04 left to play. The Big Green countered as Kristen Craft and Koren Schram combined for four points giving Dartmouth a two-point lead, 58-56, with 2:33 remaining.

Senior Svetlana Kovalenko knocked down her second trifecta of the season with 1:57 remaining in the game that gave the lead back to the Golden Eagles, 59-58. Schram scored Dartmouth's next three points to tie the game for the 10th time and then give the Big Green a one-point lead (60-59) with just over a minute left to play.

Following a steal by Robinson, Ellis was sent to the charity stripe and made both of her shots to make it 61-60 in favor of Marquette with 31 seconds remaining.

On Dartmouth's next possession, the Big Green held on to the ball for 26 seconds and Janelle Harris was called for a foul on Craft with four seconds left in the game. Craft missed her first, but made her second to knot the score at 61 apiece.

MU in bounded the ball and got it to Ellis who sprinted up the court. As time expired she launched the ball from half court and banked in for the win.

Ellis led all scorers with 23 points on 9-of-18 shooting, and added four assists and three steals. Freshman Angel Robinson was the only other Golden Eagle in double figures with 12 points.

For the game, both teams shot well with Marquette making 43.9 percent of its attempts (25-of-57), and Dartmouth connecting on 20-of-43 shots (46.5). On the glass, the Big Green came out on top, 33-24. Kovalenko gave MU a game-high eight rebounds to go along with nine points.

The back-and-forth game featured 12 tie scores and 13 lead changes. The largest lead Dartmouth had for the game was six points with 7:10 left to play. Marquette's largest lead was four points.

Dartmouth rallied behind its 3-point shooting in the first to take a slim one-point lead, 29-28, into halftime.

Marquette 64, Dartmouth 61

| Marquette | FG-A | 3P-A | FT-A | O-D-REB | PF | TP | A | TO | B | S | MIN |
|-----------|--------|------|-------|----------|----|----|----|----|---|----|-----|
| ROBINSON | * 3-7 | 0-0 | 6-6 | 3-1-4 | 0 | 12 | 2 | 2 | 1 | 2 | 32 |
| HARRIS | * 3-10 | 0-1 | 0-0 | 1-1-2 | 3 | 6 | 1 | 1 | 0 | 1 | 26 |
| LAM | * 1-2 | 0-0 | 1-1 | 1-2-3 | 5 | 3 | 1 | 3 | 1 | 1 | 19 |
| ELLIS | * 9-18 | 3-9 | 2-2 | 0-1-1 | 2 | 23 | 4 | 4 | 0 | 3 | 36 |
| KOVALENKO | * 4-6 | 1-1 | 0-2 | 3-5-8 | 3 | 9 | 1 | 4 | 0 | 1 | 31 |
| COLLINS | 1-2 | 0-0 | 0-0 | 1-1-2 | 1 | 2 | 0 | 0 | 0 | 0 | 5 |
| WEIBEL | 0-0 | 0-0 | 0-0 | 0-0-0 | 0 | 0 | 0 | 0 | 0 | 0 | 2 |
| MONFRE | 1-4 | 0-3 | 0-0 | 0-1-1 | 0 | 2 | 0 | 0 | 0 | 1 | 9 |
| MELLEN | 2-4 | 0-0 | 1-2 | 0-2-2 | 1 | 5 | 0 | 1 | 0 | 1 | 25 |
| McMORRIS | 1-4 | 0-1 | 0-0 | 1-0-1 | 0 | 2 | 0 | 1 | 0 | 2 | 11 |
| THROWER | 0-0 | 0-0 | 0-0 | 0-0-0 | 1 | 0 | 0 | 1 | 0 | 0 | 4 |
| TEAM | | | | | | | | | | | 2 |
| Totals | 25-57 | 4-15 | 10-13 | 10-14-24 | 16 | 64 | 9 | 19 | 2 | 12 | 200 |
| Dartmouth | FG-A | 3P-A | FT-A | O-D-REB | PF | TP | A | TO | B | S | MIN |
| Craft | * 5-7 | 3-3 | 1-2 | 1-3-4 | 1 | 14 | 3 | 6 | 0 | 1 | 34 |
| Smith | * 5-8 | 0-0 | 1-4 | 3-2-5 | 4 | 11 | 1 | 5 | 0 | 2 | 34 |
| Williams | * 2-7 | 0-1 | 3-4 | 3-2-5 | 2 | 7 | 0 | 2 | 0 | 1 | 23 |
| Schram | * 3-9 | 2-5 | 4-4 | 0-6-6 | 4 | 12 | 0 | 4 | 0 | 1 | 32 |
| Scott | * 2-5 | 0-0 | 2-2 | 2-5-7 | 1 | 6 | 2 | 2 | 0 | 0 | 33 |
| Nikic | 1-2 | 1-2 | 3-4 | 0-1-1 | 1 | 6 | 3 | 3 | 1 | 0 | 15 |
| Smith | 1-4 | 0-0 | 0-0 | 2-1-3 | 1 | 2 | 0 | 2 | 0 | 1 | 13 |
| Meyer | 1-1 | 1-1 | 0-0 | 0-2-2 | 1 | 3 | 0 | 0 | 0 | 1 | 9 |
| Cooper | 0-0 | 0-0 | 0-0 | 0-0-0 | 0 | 0 | 1 | 1 | 0 | 0 | 7 |
| TEAM | | | | | | | | | | | 1 |
| Totals | 20-43 | 7-12 | 14-20 | 11-22-33 | 15 | 61 | 10 | 26 | 1 | 7 | 200 |

Officials: Kenneth Weiland, Donald DePasquale, Ricky Wilcox
Attendance: 729

| Score by Periods | 1st | 2nd | Total |
|------------------|-----|-----|-------|
| Marquette | 28 | 36 | 64 |
| Dartmouth | 29 | 32 | 61 |

RV/23) Arkansas 71, Marquette 69

Game 12 • December 30, 2007

Leede Arena • Hanover, N.H.

HANOVER, N.H. -- Two costly Marquette miscues, which turned into four points for Arkansas, proved to be the clincher as the Marquette women's basketball team fell to No. RV/23 Arkansas, 71-69, in the Blue Sky Classic championship game Sunday evening at Leede Arena on the campus of Dartmouth College.

The Golden Eagles fall to 7-5 on the season, while the Lady 'Backs remain undefeated 14-0.

Junior Krystal Ellis and freshman Angel Robinson were named to the all-tournament team.

With the score at 69-67 in favor of the Golden Eagles, Arkansas' Brittney Vaughn stole the ball from Robinson and scored to knot the game at 69-69 with 1:09 left to play.

On the Marquette's next possession, both sophomore Janelle Harris and senior Svetlana Kovalenko were unable to make their shots, and Harris turned the ball over following her offensive rebound. Arkansas' Lauren Ervin, the tournament MVP, scored the game-winning jumper with 13 seconds remaining.

Ervin and Charity Ford led all scorers with 16 points each. Robinson gave Marquette a team-high 15 points and pulled down a collegiate best six rebounds. Kovalenko and Harris also scored in double figures with 14 and 10 points, respectively. For the game, Marquette shot 37.5 percent, connecting on 27-of-72 attempts.

On the glass, the Golden Eagles owned the rebounding advantage, 46-44. Kovalenko led the effort with nine, while Harris and junior Kelly Lam combined for 15 boards.

After being down by one point (35-34) at half time, the Golden Eagles stormed out of the locker room and quickly took a nine-point lead thanks to a 12-2 run over the opening 2:30.

Marquette pushed its lead to 11 points, 50-39, with 16:41 left in the game after back-to-back jumpers by Lam and Kovalenko.

The Lady 'Backs chipped away at MU's lead and came as close as four points, 54-50, with 10:26 left to play.

From there, Marquette went on a 9-2 run over the next two minutes to retain its 11-point lead (63-52). Ellis, Robinson and freshman Jocelyn Mellen each scored for the Golden Eagles during their run.

Ford hit a 3-pointer that capped a 13-4 Lady 'Back run that cut Marquette's lead to two points, 67-65, with 2:43 remaining in the game. Robinson converted a pair of free throws to give the Golden Eagles a four-point cushion, 69-65, but Ayana Brereton sank a jumper to help Arkansas to come within two points, 69-67, with a 1:31 left to play.

RV/23) Arkansas 71, Marquette 69

| Arkansas | FG-A | 3P-A | FT-A | O-D-REB | PF | TP | A | TO | B | S | MIN |
|------------|--------|------|-------|----------|----|----|---|----|---|----|-----|
| VAUGHN* | 6-13 | 0-3 | 5-6 | 2-4-6 | 3 | 17 | 2 | 4 | 0 | 2 | 34 |
| JONES | * 2-10 | 0-1 | 0-0 | 2-4-6 | 1 | 4 | 2 | 3 | 0 | 0 | 28 |
| FORD | * 6-12 | 2-4 | 2-2 | 0-1-1 | 2 | 16 | 0 | 4 | 0 | 2 | 35 |
| BRERETON | * 3-6 | 0-0 | 2-4 | 4-5-9 | 2 | 8 | 1 | 2 | 1 | 5 | 34 |
| ERVIN | * 4-14 | 0-2 | 8-10 | 7-9-16 | 3 | 16 | 0 | 4 | 2 | 1 | 37 |
| ARNOLD | 0-1 | 0-0 | 0-0 | 0-0-0 | 1 | 0 | 0 | 0 | 0 | 0 | 7 |
| RICHARDSON | 1-1 | 1-1 | 0-0 | 0-1-1 | 0 | 3 | 0 | 0 | 0 | 1 | 5 |
| PFEIFER | 3-7 | 0-1 | 1-1 | 3-2-5 | 2 | 7 | 1 | 4 | 1 | 0 | 20 |
| WILLIAMS | 0-0 | 0-0 | 0-0 | 0-0-0 | 0 | 0 | 0 | 0 | 0 | 0 | 0+ |
| TEAM | | | | | | | | | | | 0 |
| Totals | 25-64 | 3-12 | 18-23 | 18-26-44 | 14 | 71 | 6 | 21 | 6 | 11 | 200 |
| Marquette | FG-A | 3P-A | FT-A | O-D-REB | PF | TP | A | TO | B | S | MIN |
| ROBINSON | * 4-8 | 0-3 | 7-8 | 2-4-6 | 2 | 15 | 0 | 3 | 0 | 0 | 27 |
| HARRIS | * 5-11 | 0-1 | 0-0 | 4-4-8 | 0 | 10 | 4 | 3 | 0 | 0 | 25 |
| LAM | * 4-6 | 0-0 | 0-0 | 1-6-7 | 4 | 8 | 0 | 4 | 2 | 1 | 25 |
| ELLIS | * 3-16 | 1-8 | 2-2 | 0-1-1 | 1 | 9 | 4 | 4 | 1 | 3 | 28 |
| KOVALENKO | * 5-16 | 0-0 | 4-4 | 7-2-9 | 4 | 14 | 1 | 1 | 0 | 1 | 24 |
| COLLINS | 0-1 | 0-0 | 0-0 | 2-0-2 | 1 | 0 | 0 | 1 | 0 | 0 | 8 |
| MONFRE | 1-5 | 1-5 | 0-0 | 1-1-2 | 2 | 3 | 2 | 0 | 0 | 0 | 21 |
| MELLEN | 3-4 | 0-0 | 0-0 | 0-6-6 | 2 | 6 | 0 | 1 | 0 | 3 | 23 |
| McMORRIS | 1-1 | 0-0 | 0-0 | 0-0-0 | 1 | 2 | 0 | 0 | 0 | 0 | 4 |
| THROWER | 1-4 | 0-0 | 0-0 | 2-3-5 | 1 | 2 | 0 | 2 | 0 | 1 | 15 |
| TEAM</ | | | | | | | | | | | |

Marquette 78, Western Michigan 74

Game 13 • January 2, 2008

Al McGuire Center • Milwaukee, Wis.

MILWAUKEE -- Led by a season-high 32 points from junior Krystal Ellis, the Marquette women's basketball team edged Western Michigan 78-74 in its final non-conference game of the season.

Ellis shot 12-of-20 from the field, including 5-of-10 from beyond the arc. She also dished out a team-high six assists. Ellis dominated the first half for the Golden Eagles (8-5) connecting on 7-of-12 attempts, including 3-of-5 from three-point range. Ellis scored 18 of MU's 34 first half points.

Ellis opened play with Marquette's first five points, getting fouled on a jumper and connecting at the free-throw line, followed by a lay-up as Western Michigan jumped to an 8-5 lead with 15:51 remaining.

Following a basket by Janelle Harris, the Golden Eagles pulled within two points, trailing 19-17, then tied the score at 19 following a lay-up from Harris.

Ellis sank another trey to keep MU within two points at 29-27, and repeated from beyond the arc, to give the Golden Eagles a 31-29 advantage with 3:52 remaining in the first half.

Kelly Lam grabbed an offensive rebounded to sink a bucket as time expired in the first half, sending MU to the locker room tied at 34.

The Golden Eagles combined for 14-of-33 field goals (42.4 percent) in the first half.

Harris opened the second half taking the ball across the court for a lay-up, giving MU a 36-34 lead in the opening minutes of the second half, and Angel Robinson increased the Golden Eagles' lead to 41-37 following a jumper in the corner.

Western Michigan scored seven consecutive points to cut MU's lead to 54-52, but Harris answered with a lay-up with 9:41 remaining in the game. The Broncos returned to tie the score at 58 apiece, and earned a lead at the charity stripe, but Svetlana Kovalenko was fouled on the next play and made the first of two from the free-throw line to knot the game back at 59.

After grabbing an offensive board, Lam took to the basket for a lay-up and pulled the Golden Eagles back within two points, trailing 68-66. Lam was then fouled, making one free throw completing the three-point play and pulling MU within a point, 68-67.

An MU offensive board contributed to Robinson sinking a basket, putting the Golden Eagles back in front, 71-70, with 1:59 remaining, but the Broncos answered with a shot of their own, to take back the lead, 74-73.

With 44 seconds remaining Robinson found Lam for the lay-up, then Ellis returned after a missed shot from Western Michigan, to put the Golden Eagles in front, 77-74.

Marquette 78, Western Michigan 74

| W. Michigan | FG-A | 3P-A | FT-A | O-D-REB | PF | TP | A | TO | B | S | MIN |
|-------------|--------|------|-------|----------|----|----|----|----|---|----|-----|
| BANKITSON | f 2-4 | 1-1 | 0-1 | 0-3-3 | 1 | 5 | 0 | 3 | 0 | 0 | 17 |
| CLEARY | f 3-7 | 0-0 | 4-8 | 6-2-8 | 5 | 10 | 2 | 1 | 0 | 2 | 29 |
| PARKER | f 4-13 | 1-4 | 0-0 | 1-2-3 | 0 | 9 | 1 | 3 | 1 | 1 | 26 |
| DELAHOUSAYE | g 6-14 | 0-0 | 4-6 | 3-8-11 | 3 | 16 | 6 | 8 | 0 | 7 | 40 |
| DWYER | g 3-9 | 2-4 | 6-6 | 0-3-3 | 0 | 14 | 1 | 5 | 0 | 2 | 38 |
| DREHER | 1-3 | 0-1 | 1-3 | 0-1-1 | 1 | 3 | 0 | 1 | 1 | 0 | 11 |
| VEST | 3-5 | 0-0 | 4-4 | 0-3-3 | 4 | 10 | 2 | 1 | 0 | 0 | 21 |
| IAQUANIELLO | 2-3 | 1-2 | 2-2 | 0-0-0 | 2 | 7 | 0 | 0 | 0 | 0 | 13 |
| WILSON | 0-0 | 0-0 | 0-0 | 0-0-0 | 0 | 0 | 0 | 0 | 0 | 0 | 1 |
| SMITH | 0-0 | 0-0 | 0-0 | 0-0-0 | 1 | 0 | 0 | 2 | 0 | 0 | 2 |
| DENOYER | 0-0 | 0-0 | 0-0 | 0-0-0 | 0 | 0 | 0 | 0 | 0 | 0 | 2 |
| TEAM | | | | 2-2-4 | | | | | | | |
| Totals | 24-58 | 5-12 | 21-30 | 12-24-36 | 17 | 74 | 12 | 24 | 2 | 12 | 200 |

| Marquette | FG-A | 3P-A | FT-A | O-D-REB | PF | TP | A | TO | B | S | MIN |
|-----------|---------|------|-------|---------|----|----|----|----|---|----|-----|
| KOVALENKO | f 2-6 | 0-1 | 1-2 | 1-7-8 | 1 | 5 | 2 | 5 | 1 | 3 | 32 |
| LAM | c 3-8 | 0-0 | 3-4 | 1-3-4 | 4 | 15 | 1 | 3 | 3 | 1 | 25 |
| ROBINSON | g 3-8 | 0-0 | 1-2 | 2-1-3 | 3 | 7 | 2 | 3 | 0 | 4 | 29 |
| HARRIS | g 4-8 | 0-0 | 1-2 | 3-6-9 | 1 | 9 | 1 | 2 | 0 | 1 | 25 |
| ELLIS | g 12-20 | 5-10 | 3-4 | 4-4-4 | 2 | 32 | 6 | 2 | 0 | 3 | 36 |
| COLLINS | 0-4 | 0-0 | 0-0 | 0-1-1 | 2 | 0 | 2 | 2 | 1 | 0 | 9 |
| WEIBEL | 0-0 | 0-0 | 0-0 | 0-0-0 | 0 | 0 | 0 | 0 | 0 | 0 | 1 |
| MONFRE | 2-4 | 2-4 | 0-0 | 0-0-0 | 0 | 6 | 1 | 1 | 0 | 1 | 15 |
| MELLEN | 0-3 | 0-0 | 0-0 | 2-1-3 | 4 | 0 | 0 | 2 | 0 | 0 | 10 |
| McMORRIS | 0-0 | 0-0 | 0-0 | 0-0-0 | 1 | 0 | 1 | 1 | 0 | 1 | 4 |
| THROWER | 1-2 | 0-0 | 2-4 | 0-2-2 | 1 | 4 | 0 | 2 | 1 | 0 | 14 |
| TEAM | | | | 0-2-2 | | | | | | | |
| Totals | 30-63 | 7-15 | 11-18 | 9-27-36 | 19 | 78 | 16 | 23 | 6 | 14 | 200 |

Officials: June Courteau, Bryan Enterline, Kevin Pethelt
Attendance: 1,058

| Score by Periods | 1st | 2nd | Total |
|------------------|-----|-----|-------|
| Western Michigan | 34 | 40 | 74 |
| Marquette | 34 | 44 | 78 |

Marquette 72, Providence 43

Game 14 • January 5, 2008

Al McGuire Center • Milwaukee, Wis.

MILWAUKEE -- The Marquette women's basketball team scored 25 unanswered points in the first half, as the host Golden Eagles opened play in the BIG EAST on Saturday with a convincing 72-43 win over Providence at the Al McGuire Center.

Five different Marquette players scored during the 25-0 run, the team's longest of the season, in which the visiting Friars attempted 18 field goals without a basket.

The run was capped off by a Janelle Harris lay-up with 7:27 remaining in the first half to give the Golden Eagles a 28-6 cushion. Marquette would lead 43-15 at intermission, its largest half-time lead of the season.

Marquette shot 43.9 percent (14-29) from the floor and went 13-of-17 from the foul line, while Providence shot 7-of-35 from the field and didn't get to the charity stripe once in the first period.

Providence's first free throw didn't come until the 9:21 mark in the second half. The Friars ended up 5-of-7 from the free throw line, compared to the Golden Eagles who connected on 17-of-26 free throw attempts.

Freshman Angel Robinson netted 10 of her career-high 16 points in the first half to lead the Golden Eagles offensively. Robinson finished the day making 8-of-12 from the field.

All-America candidate Krystal Ellis followed with 12 points, while junior Kelly Lam missed her first career double-double by one point, finishing with nine points and a career-best 12 boards.

Friars freshman Trinity Hull was the game's leading scorer, posting a career-high 25 points. Providence was without the services of 2007 All-BIG EAST Second Team selection Chelsea Farandole who is out for the 2007-08 season with an injury.

With the win, Marquette improved to 7-1 on its home court and 9-5 overall (1-0 BIG EAST). Meanwhile, the Friars have its two-game win streak snapped and fall to 10-4 overall (0-1 BIG EAST).

The Golden Eagles have won five straight conference openers and are now 8-4 in those contests under Mitchell, including an 8-2 record in Milwaukee.

Lam posted 15 points for the Golden Eagles, hitting 6-of-8 field goals, while Harris chipped in nine points.

Leading MU on the glass was Harris; with a career-best nine rebounds, as Kovalenko grabbed eight boards for the evening.

The Golden Eagles combined to shoot 47.6 percent (30-63) from the field and 46.7 percent (7-15) from three-point range, while giving out 16 total assists.

Marquette 72, Providence 43

| Providence | FG-A | 3P-A | FT-A | O-D-REB | PF | TP | A | TO | B | S | MIN |
|------------|--------|------|------|----------|----|----|---|----|---|---|-----|
| DARRIAN | f 0-4 | 0-1 | 1-2 | 1-1-2 | 3 | 1 | 0 | 2 | 0 | 0 | 25 |
| COURNOYER | f 2-5 | 1-1 | 0-0 | 0-2-2 | 2 | 5 | 1 | 1 | 1 | 0 | 17 |
| HULL | g 9-16 | 3-5 | 4-4 | 2-2-4 | 0 | 25 | 0 | 2 | 0 | 3 | 34 |
| HANKINS | g 1-10 | 0-1 | 0-0 | 1-2-3 | 3 | 2 | 0 | 3 | 0 | 1 | 22 |
| HOLMES | g 2-13 | 0-7 | 0-0 | 3-1-4 | 2 | 4 | 1 | 2 | 0 | 1 | 32 |
| ETHERIDGE | 1-4 | 0-3 | 0-0 | 1-0-1 | 2 | 2 | 0 | 1 | 0 | 2 | 17 |
| LORENC | 0-4 | 0-0 | 0-1 | 2-3-5 | 4 | 0 | 1 | 0 | 0 | 0 | 14 |
| DORSEY | 0-7 | 0-1 | 0-0 | 1-1-2 | 1 | 0 | 3 | 1 | 0 | 1 | 21 |
| JACKSON | 0-0 | 0-0 | 0-0 | 0-0-0 | 0 | 0 | 0 | 1 | 0 | 0 | 5 |
| CLARK | 2-4 | 0-0 | 0-0 | 0-1-1 | 2 | 4 | 0 | 1 | 1 | 1 | 13 |
| TEAM | | | | 4-6-10 | | | | | | | |
| Totals | 17-67 | 4-19 | 5-7 | 15-19-34 | 19 | 43 | 6 | 14 | 2 | 9 | 200 |

| Marquette | FG-A | 3P-A | FT-A | O-D-REB | PF | TP | A | TO | B | S | MIN |
|-----------|-------|------|-------|----------|----|----|----|----|---|----|-----|
| KOVALENKO | f 1-3 | 0-0 | 2-4 | 3-3-6 | 1 | 4 | 2 | 1 | 0 | 1 | 27 |
| THROWER | f 2-7 | 0-1 | 2-2 | 2-4-6 | 0 | 6 | 1 | 1 | 1 | 0 | 17 |
| LAM | c 1-7 | 0-0 | 1-0 | 3-9-12 | 3 | 9 | 1 | 2 | 0 | 3 | 23 |
| HARRIS | g 3-6 | 0-0 | 2-3 | 0-2-2 | 1 | 8 | 0 | 1 | 0 | 0 | 15 |
| ELLIS | g 5-8 | 2-4 | 0-0 | 1-1-2 | 2 | 12 | 2 | 2 | 1 | 2 | 24 |
| COLLINS | 1-2 | 0-0 | 0-0 | 2-0-2 | 0 | 2 | 0 | 1 | 1 | 0 | 8 |
| ROBINSON | 8-12 | 0-1 | 0-1 | 2-4-6 | 3 | 16 | 4 | 2 | 0 | 3 | 22 |
| WEIBEL | 2-6 | 2-6 | 0-0 | 0-0-0 | 1 | 6 | 0 | 1 | 0 | 0 | 12 |
| MONFRE | 1-3 | 1-2 | 0-0 | 0-2-2 | 1 | 3 | 1 | 1 | 0 | 0 | 14 |
| MELLEN | 1-3 | 0-0 | 2-4 | 0-3-3 | 0 | 4 | 0 | 3 | 0 | 1 | 22 |
| McMORRIS | 0-0 | 0-0 | 2-2 | 1-2-3 | 1 | 2 | 2 | 1 | 0 | 0 | 16 |
| TEAM | | | | 2-5-7 | | | | | | | |
| Totals | 25-57 | 5-14 | 17-26 | 16-35-51 | 13 | 72 | 13 | 17 | 3 | 10 | 201 |

Officials: Wesley Dean, Cameron Inouye, Patti Fernandez

Attendance: 1348

| Score by Periods | 1st | 2nd | Total |
|------------------|-----|-----|-------|
| Providence | 15 | 28 | 43 |
| Marquette | 43 | 29 | 72 |

5/5 Rutgers 65, Marquette 61

Game 15 • January 8, 2008

Al McGuire Center • Milwaukee, Wis.

MILWAUKEE -- Junior Krystal Ellis and freshman Angel Robinson each scored in double figures, but it was not enough as the Marquette women's basketball team dropped another close one to No. 5/5 Rutgers, 65-61, Tuesday night at the Al McGuire Center. The Golden Eagles fall to 9-6 overall, 1-1 in BIG EAST play, while the Scarlet Knights improve to 12-2, 2-0.

Essence Carson scored 17 points and Epiphanny Prince added five of her 17 points on free throws down the stretch to lead No. 5 Rutgers past Marquette 65-61 on Tuesday night.

Matee Ajavon scored 14 points for Rutgers (12-2, 2-0 Big East), which won its seventh straight game. Ajavon sat out the conference opener against St. John's on Jan. 5 in order to rebuild the strength in her legs.

Carson started after coming off the bench for the last two games. The senior, recovering from a stress fracture in her foot, was sidelined for three weeks with the injury, but only missed two games as Rutgers had an extended break for exams.

Krystal Ellis scored 15 points and Angel Robinson added 13 for Marquette (9-6, 1-1).

The Scarlet Knights held Marquette scoreless for the final 6:20 and went ahead to stay on five free throws by Prince for a 63-61 lead 4:16 to play. Carson hit two free throws for the final margin.

Ellis' layup gave Marquette a 61-58 lead before the Scarlet Knights turned up their defense. The Golden Eagles missed their last nine shots and two free throws in falling to Rutgers for the fourth time.

Rutgers fell behind by seven midway through the second half, but stayed close and went ahead 58-57 on Brittany Ray's long 3-pointer with 8:04 to go.

Trailing 41-33 early in the second half, Marquette used a 15-0 run capped by Ellis' two free throws with 14:58 left to play. Robinson had seven points and Ellis converted a four-point play to spark the comeback.

5/5 Rutgers 65, Marquette 61

| Rutgers | FG-A | 3P-A | FT-A | O-D-REB | PF | TP | A | TO | B | S | MIN |
|---------|--------|------|------|----------|----|----|----|----|---|---|-----|
| CARSON | f 7-15 | 1-1 | 2-2 | 2-5-7 | 1 | 17 | 0 | 3 | 0 | 2 | 39 |
| RAY | f 3-4 | 3-3 | 0-0 | 0-1-1 | 1 | 9 | 0 | 1 | 0 | 0 | 22 |
| VAUGHN | c 2-3 | 0-0 | 0-3 | 1-3-4 | 4 | 4 | 1 | 2 | 2 | 1 | 17 |
| PRINCE | g 5-11 | 0-1 | 7-9 | 5-3-8 | 1 | 17 | 2 | 3 | 0 | 3 | 39 |
| AJAVON | g 7-18 | 0-4 | 0-1 | 3-3-6 | 3 | 14 | 6 | 5 | 0 | 2 | 33 |
| ZURICH | 0-2 | 0-0 | 0-0 | 0-3-3 | 1 | 0 | 2 | 2 | 0 | 0 | 21 |
| McCURDY | 0-1 | 0-0 | 0-0 | 0-0-0 | 2 | 0 | 0 | 1 | 0 | 0 | 11 |
| JUNAID | 2-2 | 0-0 | 0-0 | 1-1-2 | 3 | 4 | 0 | 3 | 2 | 1 | 18 |
| TEAM | | | | 3-3-6 | | | | | | | |
| Totals | 26-56 | 4-9 | 9-15 | 15-22-37 | 16 | 65 | 11 | 20 | 4 | 9 | 201 |

| Marquette | FG-A | 3P-A | FT-A | O-D-REB | PF | TP | A | TO | B | S | MIN |
|-------------|--------|------|-------|---------|----|----|---|----|---|---|-----|
| KOVALENKO | f 4-9 | 0-2 | 1-2 | 2-5-7 | 4 | 9 | 2 | 4 | 0 | 2 | 30 |
| LAM | c 1-4 | 0-0 | 0-0 | 1-2-3 | 4 | 2 | 1 | 1 | 1 | 3 | 23 |
| ROBINSON | g 4-12 | 0-2 | 5-5 | 2-2-4 | 3 | 13 | 1 | 2 | 0 | 2 | 31 |
| HARRIS | g 3-8 | 0-0 | 2-2 | 1-3-3 | 2 | 8 | 3 | 3 | 0 | 0 | 27 |
| ELLIS | g 5-11 | 2-6 | 3-3 | 1-0-1 | 2 | 15 | 4 | 2 | 0 | 3 | 35 |
| MONFRE | 1-3 | 1-3 | 2-2 | 1-0-1 | 0 | 5 | 2 | 1 | 0 | 0 | 11 |
| MELLEN | 2-4 | 0-1 | 2-7 | 1-4-5 | 1 | 6 | 0 | 0 | 0 | 0 | 17 |
| McMORRIS | 0-0 | 0-0 | 1-2 | 1-0-1 | 0 | 1 | 0 | 0 | 0 | 0 | 2 |
| FIEDOROWICZ | 0-2 | 0-0 | 0-0 | 1-0-1 | 0 | 0 | 0 | 1 | 0 | 0 | 8 |
| THROWER | 1-4 | 0-0 | 0-0 | 2-1-3 | 0 | 2 | 0 | 1 | 2 | 0 | 16 |
| TEAM | | | | 3-3-6 | | | | | | | |
| Totals | 21-57 | 3-14 | 16-23 | 16-19- | | | | | | | |

14/14) West Virginia 68, Marquette 63

Game 16 • January 16, 2008

WVU Coliseum • Morgantown, W.Va.

MORGANTOWN, W.Va. (AP) – Olayinka Sanni had 21 points and 16 rebounds to lead No. 14 West Virginia to a 68-63 win over Marquette on Wednesday night.

The Mountaineers (13-3, 3-1 Big East) trailed at halftime at home for the first time before rallying behind Sanni.

West Virginia took the lead for good with 12 unanswered points and Sanni's 3-pointer and two free throws finished the run for a 53-43 lead with eight minutes remaining.

Marquette made seven consecutive free throws, including three straight by Krystal Ellis to cut the deficit to 66-63 with 17 seconds left. Sanni closed the scoring by sinking two free throws in the final 10 seconds.

Meg Bulger scored 12 points and Chakhia Cole and LaQuita Owens added 11 apiece for West Virginia, which won for the 13th straight time at home.

Ellis finished with 23 points and Paige Fiedorowicz had 13 for Marquette (9-7, 1-2), which fell to 0-4 against ranked teams this season.

Marquette led 32-28 at halftime after the teams combined for 21 first-half turnovers. Both teams finished with 18.

Lam posted 15 points for the Golden Eagles, hitting 6-of-8 field goals, while Harris chipped in nine points.

Leading MU on the glass was Harris; with a career-best nine rebounds, as Kovalenko grabbed eight boards for the evening.

The Golden Eagles combined to shoot 47.6 percent (30-63) from the field and 46.7 percent (7-15) from three-point range, while giving out 16 total assists.

Marquette 65, 23/22) DePaul 56

Game 17 • January 19, 2008

Al McGuire Center • Milwaukee, Wis.

MILWAUKEE - Marquette responded from a sluggish start Saturday to knock off No. 23/22 DePaul by a final score of 65-56 from the Al McGuire Center. Junior Krystal Ellis netted 11 of her team-high 16 points in the second half and the Golden Eagles forced 24 turnovers to hold off their BIG EAST rival from the "Windy City."

DePaul started out strong, eventually pushing their game-opening lead to 13-4 as Marquette missed 10 of its first 12 attempts from the field, including a number of shots either under the basket or inside of the paint.

Marquette was able to turn things around near the midway point of the first half. A baseline drive by junior Kelly Lam resulted in an easy lay-up to make it a five-point deficit, 15-10, and ignited an 8-0 run for the Golden Eagles, capped off by a freshman Tatiyana McMorris 3-pointer to knot the score at 15-15.

Following three more lead changes, freshman Angel Robinson laid in a basket at the 3:44 mark to give the Golden Eagles a 22-21 advantage, a lead that Marquette would not relinquish. Robinson finished with 13 points despite missing nearly half of the final period due to foul trouble.

DePaul, which connected on its first attempt from beyond the arc, finished by missing its next 15 shots from the perimeter. The Golden Eagles were not much better from the outside going 5-of-17 from 3-point range, but MU capitalized at the foul line where it was 18-of-26 on free throw attempts.

Allie Quigley paced the Blue Demons with 16 points, but struggled to find any rhythm. Quigley was 6-of-20 shooting from the field and her six turnovers was a game-high. DePaul, which had averaged 83.8 points per game, was held to its lowest point total since its 55-54 loss to Georgia Tech in the opening round of the 2007 NCAA Women's Basketball Championships.

Marquette tallied 14 steals on the defensive end. The Golden Eagles entered Saturday's contest averaging 12.5 swipes per game, which ranked second in the BIG EAST and 11th in NCAA Division I. Meanwhile, MU turned the ball over just 15 times.

The Golden Eagles, who were playing their third nationally ranked opponent in as many games, snapped a two-game skid to improve to 10-7 (2-2 BIG EAST). Marquette has now won five of its last seven games against the Blue Demons (13-4, 2-2 BIG EAST), while DePaul has suffered losses in four of its last six games this season.

Louisville 79, Marquette 69

Game 18 • January 23, 2008

Freedom Hall • Louisville, Ky.

LOUISVILLE, Ky. -- Angel McCoughtry scored a game-high 28 points and three other Cardinals scored in double figures to lead Louisville over the Marquette women's basketball team, 79-69, Wednesday night at Freedom Hall. Junior Krystal Ellis led Marquette with 23 points, while freshman Paige Fiedorowicz add 13 points and six rebounds.

With the loss, the Golden Eagles fall to 10-8 overall, 2-3 in BIG EAST play. Marquette battled in foul trouble for the entire game. Both Ellis and freshman Angel Robinson was forced to the bench with their second fouls midway through the first half.

Marquette went into halftime trailing 37-30, following an 8-3 Cardinal run to close out the first stanza. The Cardinals held Marquette with out a field goal for the final 4:01 of the first half.

Louisville pushed its lead to 12 points, 47-53, early in the second, but Marquette answered with a 17-2 run of its own to take the lead, 55-53 with 12:14 remaining in the game. During that run, Fiedorowicz scored nine points.

The two teams traded buckets until Louisville took back the lead, 70-63, following back-to-back buckets by McCoughtry. Ellis quickly cut the its lead to four, 70-66, with 4:20 left to play thanks to her fourth long-range bucket of the game.

Another McCoughtry bucket pushed UofL's lead to six points, 72-66. The reigning BIG EAST Player of the Year drilled a trey from the corner as the shot clock expired and freshman Angel Robinson was called for her fifth foul of the game to set up a rare four-point play. McCoughtry made the free throw to give the Cardinals a 76-66 advantage with 2:13 to play.

Ellis hit MU's last field goal with 1:32 remaining, and Thrower added a basket from the charity stripe putting the score at 76-69 with 53 seconds to go.

McCoughtry and Barlow combined to make three free throws in the final 30 seconds to seal the win for Louisville, 79-69.

For the game, Marquette shot 44.3 percent (27-of-61) from the floor compared to 41.0 percent (25-of-61) by the Cardinals. Louisville made seven long-range buckets, including four in the second half, and forced 20 MU turnovers turning those into 36 points.

Marquette connected on 40.7 percent (11-of-27) of their attempts from the floor in the first half, while Louisville shot 33.3 percent. Twelve of Louisville's 37 first half points came at the charity stripe.

The Golden Eagles will be back in action on Saturday, Jan. 26, at USF. Tip-off is set for 6 p.m. CT. The game will be broadcast locally in Tampa on Catch 47.

West Virginia 68, Marquette 63

| Marquette | FG-A | 3P-A | FT-A | O-D-REB | PF | TP | A | TO | B | S | MIN |
|-------------|-------|------|-------|----------|----|----|----|----|---|----|-----|
| KOVALENKO f | 2-5 | 0-0 | 5-6 | 4-5-9 | 3 | 9 | 2 | 5 | 0 | 1 | 34 |
| LAM c | 2-2 | 0-0 | 0-0 | 0-1-1 | 2 | 4 | 0 | 0 | 0 | 0 | 16 |
| ROBINSON g | 1-10 | 0-3 | 2-4 | 0-3-3 | 4 | 4 | 4 | 1 | 1 | 5 | 29 |
| HARRIS g | 1-6 | 0-0 | 2-2 | 1-2-3 | 0 | 4 | 2 | 1 | 0 | 3 | 25 |
| ELLIS g | 7-19 | 4-10 | 5-5 | 1-3-4 | 4 | 23 | 3 | 6 | 0 | 1 | 36 |
| COLLINS c | 0-0 | 0-0 | 0-0 | 0-0-0 | 0 | 0 | 0 | 0 | 0 | 0 | 7 |
| MELLEN | 2-2 | 0-0 | 0-0 | 1-0-1 | 1 | 4 | 0 | 0 | 1 | 0 | 7 |
| McMORRIS | 1-1 | 0-0 | 0-0 | 0-2-2 | 0 | 2 | 1 | 2 | 0 | 1 | 12 |
| WEIBEL | 0-3 | 0-3 | 0-0 | 0-0-0 | 0 | 1 | 0 | 0 | 0 | 0 | 5 |
| FIEDOROWICZ | 5-6 | 0-0 | 3-4 | 1-4-5 | 2 | 13 | 0 | 0 | 1 | 0 | 24 |
| THROWER | 0-2 | 0-1 | 0-0 | 0-0-0 | 2 | 0 | 0 | 2 | 0 | 0 | 5 |
| MONFRE | 0-0 | 0-0 | 0-0 | 1-0-1 | 1 | 0 | 0 | 1 | 0 | 0 | 7 |
| TEAM | | | | 2-3-5 | | | | | | | |
| Totals | 21-56 | 4-17 | 17-21 | 11-23-34 | 19 | 63 | 13 | 18 | 2 | 12 | 200 |

| W. Virginia | FG-A | 3P-A | FT-A | O-D-REB | PF | TP | A | TO | B | S | MIN |
|-------------|-------|------|-------|----------|----|----|----|----|---|----|-----|
| COLE f | 5-11 | 0-4 | 1-4 | 2-1-3 | 4 | 11 | 6 | 3 | 2 | 2 | 39 |
| SANNI c | 7-12 | 0-0 | 7-7 | 6-10-16 | 2 | 21 | 1 | 3 | 0 | 1 | 36 |
| OWENS g | 4-10 | 2-7 | 1-2 | 1-6-7 | 3 | 11 | 3 | 5 | 1 | 2 | 33 |
| POWELL g | 3-6 | 0-1 | 3-4 | 0-3-3 | 2 | 9 | 2 | 0 | 0 | 1 | 34 |
| BULGER g | 4-14 | 2-8 | 2-2 | 1-1-2 | 3 | 12 | 0 | 4 | 0 | 2 | 32 |
| REPPELLA | 1-3 | 0-0 | 0-2 | 0-1-1 | 1 | 2 | 1 | 1 | 0 | 1 | 8 |
| DAVIS | 1-2 | 0-0 | 0-0 | 0-0-0 | 0 | 2 | 0 | 1 | 0 | 2 | 14 |
| JOYE | 0-0 | 0-0 | 0-0 | 0-0-0 | 1 | 0 | 0 | 1 | 0 | 0 | 4 |
| TEAM | | | | 3-5-8 | | | | | | | |
| Totals | 25-58 | 4-20 | 14-21 | 13-27-40 | 16 | 68 | 13 | 18 | 3 | 11 | 200 |

Officials: Dennis DeMayo, Kathy Lynch, Jesse Dickeson
Attendance: 1309

| Score by Periods | 1st | 2nd | Total |
|------------------|-----|-----|-------|
| Marquette | 32 | 31 | 63 |
| West Virginia | 28 | 40 | 68 |

Marquette 65, DePaul 56

| DePaul | FG-A | 3P-A | FT-A | O-D-REB | PF | TP | A | TO | B | S | MIN |
|------------|-------|------|-------|----------|----|----|----|----|---|---|-----|
| WILLIAMS f | 6-8 | 0-0 | 0-2 | 3-6-9 | 3 | 12 | 1 | 1 | 2 | 0 | 31 |
| SMITH f | 2-7 | 0-1 | 0-0 | 2-3-5 | 1 | 4 | 4 | 3 | 0 | 0 | 29 |
| QUIGLEY g | 6-20 | 0-4 | 4-6 | 3-4-7 | 3 | 16 | 2 | 7 | 2 | 1 | 37 |
| MITDIERO g | 1-4 | 0-3 | 2-2 | 0-3-3 | 3 | 4 | 2 | 1 | 0 | 1 | 19 |
| NAUGHTON g | 3-11 | 1-5 | 4-4 | 1-1-2 | 3 | 11 | 1 | 3 | 0 | 0 | 20 |
| PIKES | 2-3 | 0-0 | 0-3 | 2-7-9 | 1 | 4 | 1 | 3 | 0 | 0 | 20 |
| CATELL | 0-0 | 0-0 | 0-0 | 0-2-2 | 3 | 0 | 0 | 2 | 0 | 0 | 8 |
| THREATT | 2-9 | 0-3 | 1-2 | 0-2-2 | 1 | 5 | 2 | 3 | 0 | 0 | 23 |
| JOHNSON | 0-0 | 0-0 | 0-0 | 1-0-1 | 1 | 0 | 0 | 1 | 0 | 0 | 3 |
| CHESTER | 0-1 | 0-0 | 0-0 | 1-0-0 | 2 | 0 | 1 | 0 | 0 | 1 | 10 |
| TEAM | | | | 2-4-6 | | | | | | | |
| Totals | 22-63 | 1-16 | 11-19 | 14-32-46 | 21 | 56 | 14 | 24 | 4 | 3 | 201 |

| Marquette | FG-A | 3P-A | FT-A | O-D-REB | PF | TP | A | TO | B | S | MIN |
|-------------|-------|------|-------|----------|----|----|---|----|---|----|-----|
| KOVALENKO f | 1-7 | 0-0 | 3-4 | 3-4-7 | 2 | 5 | 1 | 1 | 0 | 2 | 26 |
| LAM c | 1-3 | 0-0 | 1-2 | 1-3-4 | 4 | 3 | 0 | 2 | 0 | 0 | 19 |
| ROBINSON g | 5-7 | 0-0 | 3-6 | 1-1-2 | 4 | 13 | 2 | 4 | 0 | 1 | 21 |
| HARRIS g | 2-6 | 1-1 | 4-4 | 1-2-3 | 3 | 9 | 1 | 3 | 0 | 3 | 21 |
| ELLIS g | 6-18 | 3-8 | 1-2 | 0-2-2 | 3 | 16 | 2 | 1 | 2 | 1 | 23 |
| MONFRE | 0-7 | 0-5 | 0-0 | 0-0-0 | 2 | 0 | 1 | 1 | 0 | 3 | 22 |
| MELLEN | 0-1 | 0-0 | 2-2 | 0-4-4 | 1 | 2 | 0 | 0 | 0 | 1 | 1 |
| McMORRIS | 2-4 | 1-2 | 3-4 | 0-4-4 | 1 | 8 | 0 | 3 | 0 | 0 | 15 |
| FIEDOROWICZ | 1-3 | 0-0 | 1-1 | 0-3-3 | 0 | 2 | 1 | 0 | 0 | 2 | 21 |
| THROWER | 3-6 | 0-1 | 1-1 | 2-4-6 | 0 | 7 | 1 | 0 | 0 | 1 | 18 |
| TEAM | | | | 3-1-4 | | | | | | | |
| Totals | 21-62 | 5-17 | 18-26 | 11-28-39 | 20 | 65 | 9 | 15 | 2 | 14 | 201 |

Officials: Bill Titus, Nan Sisk, Jerry Gibbons
Attendance: 2046

| Score by Periods | 1st | 2nd | Total |
|------------------|-----|-----|-------|
| 23/22 DePaul | 25 | 31 | 56 |
| Marquette | 29 | 36 | 65 |

Louisville 79, Marquette 69

| Marquette | FG-A | 3P-A | FT-A | O-D-REB | PF | TP | A | TO | B | S | MIN |
|-------------|-------|------|-------|----------|----|----|----|----|---|---|-----|
| KOVALENKO f | 2-6 | 0-0 | 2-3 | 2-5-7 | 3 | 6 | 2 | 2 | 0 | 0 | 33 |
| LAM c | 3-5 | 0-0 | 0-0 | 1-2-3 | 3 | 6 | 1 | 1 | 0 | 0 | 21 |
| ROBINSON g | 1-4 | 0-1 | 2-4 | 2-3-5 | 5 | 4 | 5 | 4 | 0 | 0 | 19 |
| HARRIS g | 3-6 | 0-0 | 3-4 | 2-0-2 | 3 | 9 | 2 | 6 | 0 | 1 | 26 |
| ELLIS g | 9-17 | 4-10 | 1-2 | 1-2-3 | 4 | 23 | 3 | 2 | 0 | 4 | 34 |
| COLLINS c | 0-0 | 0-0 | 0-0 | 0-0-0 | 1 | 0 | 0 | 0 | 0 | 0 | 2 |
| WEIBEL | 0-1 | 0-0 | 0-0 | 0-1-1 | 0 | 0 | 0 | 1 | 0 | 0 | 1 |
| MELLEN | 0-0 | 0-0 | 1-2 | 0-0-0 | 1 | 1 | 1 | 0 | 0 | 0 | 5 |
| McMORRIS | 1-8 | 0-2 | 0-0 | 3-1-4 | 3 | 2 | 1 | 1 | 0 | 0 | 19 |
| FIEDOROWICZ | 6-10 | 0-0 | 1-1 | 3-3-6 | 1 | 13 | 0 | 2 | 0 | 1 | 19 |
| THROWER | 2-4 | 0-1 | 1-2 | 2-2-4 | 1 | 5 | 2 | 4 | 0 | 1 | 21 |
| TEAM | | | | 2-0-2 | | | | | | | |
| Totals | 27-61 | 4-14 | 11-18 | 18-19-37 | 25 | 69 | 17 | 23 | 0 | 7 | 200 |

| Louisville | FG-A | 3P-A | FT-A | O-D-REB | PF | TP | A | TO | B | S | MIN |
|--------------|-------|------|-------|----------|----|----|----|----|---|----|-----|
| BINGHAM f | 4-9 | 0-0 | 4-4 | 5-5-10 | 2 | 12 | 3 | 3 | 0 | 2 | 31 |
| MCCOUGHTRY f | 7-18 | 1-5 | 13-14 | 6-8-14 | 2 | 28 | 3 | 7 | 1 | 7 | 39 |
| WRIGHT c | 2-5 | 0-0 | 2-4 | 4-2-6 | 4 | 6 | 0 | 1 | 2 | 0 | 21 |
| BARLOW g | 3-7 | 2-3 | 3-7 | 1-1-2 | 3 | 11 | 8 | 2 | 0 | 3 | 39 |
| RADDE g | 5-10 | 4-7 | 0-0 | 1-2-3 | 3 | 14 | 0 | 3 | 1 | 0 | 30 |
| EVANS | 0-0 | 0-0 | 0-0 | 0-0-0 | 1 | 0 | 0 | 0 | 0 | 0 | 1 |
| SIMMONS | 1-2 | 0-0 | 0-0 | 0-0-0 | 1 | 2 | 0 | 2 | 0 | 1 | 16 |
| TERRY | 1-5 | 0-4 | 0-0 | 0-0-0 | 0 | 2 | 1 | 0 | 0 | 0 | 9 |
| HINES | 2-5 | 0-0 | 0-0 | 2-1-3 | 2 | 4 | 0 | 2 | 1 | 1 | 14 |
| TEAM | | | | 1-1-2 | | | | | | | |
| Totals | 25-61 | 7-19 | 22-29 | 20-20-40 | 18 | 79 | 15 | 20 | 5 | 14 | 200 |

Officials: Barbara Jo Smith, Mark Zentz, Bruce Morris
Attendance: 5023

| Score by Periods | 1st | 2nd | Total |
|------------------|-----|-----|-------|
| MARQUETTE | 30 | 39 | 69 |
| LOUISVILLE | 37 | 42 | 79 |

Marquette 79, USF 66

Game 19 • January 26, 2008
Sun Dome • Tampa, Fla.

TAMPA, Fla. - Junior Krystal Ellis scored 30 points, freshman Paige Fiedorowicz added 10 points and junior Kelly Lam contributed 11 to lead the Marquette women's basketball team to defeat USF, 79-66, Saturday evening at the Sun Dome.

The win marks the Golden Eagles' first BIG EAST road victory of the season as MU improves to 11-8 overall, 3-3 in conference play.

"When playing on the road we needed everyone on this team to step up and be the best basketball player they could be tonight," said head coach Terri Mitchell. At home we seem to do that, but on the road we seem to rely on one or two people. Although Krystal had an unbelievable game, it was our energy on defense that got us going in the second half."

Coming out of halftime tied, 34-34, the two teams traded buckets to knot the score for the seventh time, 39-39, early in the second half.

From there Marquette scored nine unanswered points to go ahead, 48-39, with 16:17 to play. Marquette pushed its lead to 13 points, 56-43, three minutes later with the help of jumpers by Ellis, sophomore Janelle Harris and freshman Angel Robinson.

"We came out of the second half with fire," added Mitchell. "We created a lot of turnovers that led to easy buckets, and we got that 10-point lead and pretty much stay with that for the rest of the game."

The Bulls countered and cut MU's lead to seven, 58-51, with 11:07 remaining in the game, but it would be the closest USF would come.

Marquette took its largest lead of the game, 19 points, 53-72, with 6:02 remaining in the game after Ellis drilled her second trifecta of the game, and again, 76-57, with 4:05 left to play.

"I thought the team did a good job of screening for each other and setting each other up," Mitchell said. "When other players started scoring, that opened up things for Krystal. I always believe that defense can create offense and tonight was just another example of that."

Ellis scored 23 of her game-high 30 points in the second half. For the game, Marquette shot 44.9 percent (31-of-69), while holding the Bulls to make just 19 of their attempts (28.8 percent). Marquette forced 24 USF turnovers and scored 26 points off those miscues. The Golden Eagles tallied 13 steals for the game, led by Robinson with five swipes.

MU was edged on the glass, 51-43, but got a collegiate-high 10 rebounds from red-shirt freshman Jocelyn Mellen. Senior Svetlana Kovalenko pulled down nine.

Marquette 79, USF 66

| Marquette | FG-A | 3P-A | FT-A | O-D-REB | PF | TP | A | TO | B | S | MIN |
|---------------|-------|------|-------|----------|----|----|----|----|---|----|-----|
| KOVALENKO f | 1-5 | 0-0 | 0-0 | 2-7 | 2 | 2 | 0 | 0 | 2 | 24 | |
| FIEDOROWICZ f | 4-7 | 0-0 | 2-2 | 1-2 | 4 | 10 | 2 | 5 | 1 | 0 | 20 |
| ROBINSON g | 3-6 | 0-0 | 1-2 | 0-2 | 4 | 7 | 5 | 0 | 0 | 5 | 21 |
| HARRIS g | 4-8 | 0-2 | 1-2 | 0-4 | 4 | 9 | 2 | 3 | 0 | 0 | 20 |
| ELLIS g | 13-27 | 2-7 | 2-3 | 1-1 | 2 | 30 | 4 | 4 | 0 | 3 | 34 |
| COLLINS g | 0-2 | 0-0 | 0-0 | 1-0 | 0 | 0 | 0 | 0 | 1 | 0 | 4 |
| WEIBEL g | 0-2 | 0-0 | 0-0 | 0-0 | 0 | 0 | 0 | 0 | 0 | 0 | 4 |
| LAM g | 5-6 | 0-0 | 1-5 | 3-1 | 3 | 11 | 0 | 1 | 0 | 0 | 17 |
| MELLEN g | 0-2 | 0-0 | 4-4 | 3-7 | 4 | 4 | 0 | 2 | 1 | 2 | 19 |
| McMORRIS g | 1-2 | 1-1 | 2-2 | 1-0 | 1 | 5 | 1 | 0 | 0 | 0 | 20 |
| THROWER g | 0-2 | 0-0 | 1-2 | 1-1 | 1 | 1 | 0 | 2 | 0 | 1 | 17 |
| TEAM | | | | 3-2-5 | | | | | | | |
| Totals | 31-69 | 3-12 | 14-22 | 16-27-43 | 25 | 79 | 14 | 17 | 3 | 13 | 200 |

| USF | FG-A | 3P-A | FT-A | O-D-REB | PF | TP | A | TO | B | S | MIN |
|-------------|-------|------|-------|----------|----|----|---|----|---|---|-----|
| GRANT f | 3-6 | 0-0 | 2-5 | 4-5-9 | 2 | 8 | 0 | 2 | 0 | 0 | 20 |
| DALEMBERT f | 0-3 | 0-0 | 4-6 | 3-4-7 | 1 | 4 | 0 | 1 | 1 | 0 | 14 |
| PACKER g | 0-7 | 0-4 | 0-0 | 0-1-1 | 1 | 0 | 0 | 3 | 1 | 0 | 19 |
| GRACE g | 4-12 | 2-5 | 3-5 | 2-3-5 | 5 | 13 | 4 | 2 | 0 | 2 | 26 |
| SEPUJVEDA g | 4-13 | 4-7 | 2-4 | 2-3-5 | 3 | 14 | 2 | 7 | 0 | 1 | 40 |
| MESSINA g | 1-7 | 1-7 | 2-2 | 0-5-5 | 2 | 5 | 1 | 5 | 0 | 1 | 28 |
| OKPALEKE g | 1-4 | 0-0 | 3-4 | 2-3-5 | 1 | 5 | 0 | 0 | 0 | 0 | 15 |
| LAWSON g | 2-8 | 0-0 | 4-4 | 1-7-2 | 2 | 8 | 0 | 3 | 0 | 0 | 16 |
| DENSON g | 4-6 | 0-0 | 1-2 | 1-1-2 | 3 | 9 | 0 | 1 | 2 | 0 | 22 |
| TEAM | | | | 5-0-5 | | | | | | | |
| Totals | 19-66 | 7-23 | 21-32 | 25-28-51 | 20 | 66 | 7 | 24 | 4 | 4 | 200 |

Officials: Dee Kantner, Kathleen Lynch, Ron Ledington
Attendance: 1043
Technical fouls: Marquette-TEAM, USF-None.

| Score by Periods | 1st | 2nd | Total |
|------------------|-----|-----|-------|
| Marquette | 34 | 45 | 79 |
| USF | 34 | 32 | 66 |

Marquette 60, Georgetown 55

Game 20 • January 30, 2008
Al McGuire Center • Milwaukee, Wis.

MILWAUKEE - The Marquette women's basketball showed true character Wednesday night and came away with a hard-earned victory over Georgetown, 60-55. With the win, the Golden Eagles improve to 12-8 overall, 4-3 in BIG EAST play.

Junior Krystal Ellis paced four Golden Eagles in double figures as she posted 14 points. Junior Kelly Lam earned her first career double double, notching 11 points and pulling down 11 rebounds. Senior Svetlana Kovalenko also posted 11 points, while freshman Angel Robinson chipped in 10.

Kovalenko and redshirt freshman Jocelyn Mellen had eight boards each, and Robinson took down seven. MU out-rebounded the Hoyas 52-34, one rebound shy of the team's season best.

In a game that combined for 49 turnovers, Marquette was able to score 23 points off of 25 Georgetown miscues and shot 22-of-61 from the field for 36.1 percent.

The Golden Eagles jumped out to a 13-0 advantage as Georgetown committed 10 turnovers, attempting just two shots in the first five minutes of the game. MU connected on 6-of-9 from the field before the first media timeout. The Hoyas got on the board with 15:18 remaining in the game, as they hit two free throws.

The Hoyas used a 7-0 run on back-to-back treys to pull within 25-21 of the Golden Eagles with 2:53 to go in the first half.

Mellen connected on 1-of-2 from the free-throw line, followed by Janelle Harris hitting 1-of-4 attempts after two Georgetown lane violations, to give MU a 27-21 advantage.

Marquette combined for 11-of-38 from the field in the first half, for 30 percent, led by six points from Kovalenko.

Robinson hit a layup to give Marquette its first second half points and Lam followed with a layup of her own to keep MU in front, 31-24 with 18:43 left in the game.

With 11:51 left in the game, Georgetown to cut the lead to four points, 39-35. McNutt connected from long range again to bring the Hoyas within three points with 10:41 remaining.

The Hoyas pulled within a point, 43-42, at the 7:39 mark, and then stripped the Golden Eagles of their lead as McNutt sank another trey with 7:17 left in the game.

After a steal from Robinson, Kovalenko sank a short jumper to regain the lead, 49-48, and send the Hoyas into a timeout. Lam hit 1-of-2 from the line to extend MU's lead to 50-48, but Georgetown responded with a jumper to tie the score at 50, with 3:02 left in the game.

With 2:10 remaining, Kovalenko sank a three-point shot, putting MU back in front 53-50.

Two missed free-throws from Georgetown with 43 seconds left kept the lead in MU's favor and with 5.9 seconds left, Ellis was fouled and hit both from the charity stripe to seal Marquette's victory, 60-55.

Marquette 60, Georgetown 55

| Georgetown | FG-A | 3P-A | FT-A | O-D-REB | PF | TP | A | TO | B | S | MIN |
|------------|-------|------|-------|----------|----|----|----|----|---|----|-----|
| MCNUTT f | 7-15 | 6-12 | 1-2 | 1-2-3 | 4 | 21 | 1 | 2 | 0 | 2 | 34 |
| BUTLER f | 2-10 | 0-0 | 0-0 | 2-1-3 | 3 | 4 | 1 | 2 | 2 | 0 | 26 |
| DIOP c | 1-5 | 0-0 | 0-0 | 3-2-5 | 3 | 2 | 1 | 2 | 0 | 1 | 15 |
| COX g | 1-4 | 1-4 | 0-0 | 0-2-2 | 0 | 3 | 0 | 4 | 0 | 1 | 14 |
| FULLER g | 4-6 | 0-1 | 4-7 | 1-3-4 | 4 | 12 | 2 | 6 | 0 | 2 | 24 |
| HEIDLOFF g | 2-10 | 0-4 | 0-0 | 0-2-2 | 2 | 4 | 6 | 2 | 0 | 3 | 34 |
| POLLACK g | 0-0 | 0-0 | 2-2 | 0-0-0 | 0 | 2 | 0 | 2 | 0 | 0 | 7 |
| KIRKLAND g | 1-2 | 0-0 | 1-1 | 1-4-5 | 2 | 2 | 0 | 2 | 0 | 0 | 16 |
| MARLOW g | 1-6 | 0-0 | 3-4 | 2-2-4 | 5 | 5 | 1 | 3 | 1 | 3 | 27 |
| HATTON g | 0-0 | 0-0 | 0-0 | 0-1-1 | 1 | 0 | 0 | 0 | 0 | 0 | 3 |
| TEAM | | | | 2-3-5 | | | | | | | |
| Totals | 19-58 | 7-21 | 10-16 | 12-22-34 | 24 | 55 | 12 | 25 | 3 | 12 | 200 |

| Marquette | FG-A | 3P-A | FT-A | O-D-REB | PF | TP | A | TO | B | S | MIN |
|---------------|-------|------|-------|----------|----|----|----|----|---|----|-----|
| KOVALENKO f | 5-5 | 1-1 | 0-0 | 4-4-8 | 3 | 11 | 0 | 4 | 0 | 0 | 20 |
| FIEDOROWICZ f | 2-6 | 0-0 | 0-1 | 1-0-1 | 0 | 4 | 0 | 0 | 0 | 0 | 9 |
| ROBINSON g | 4-9 | 0-2 | 2-6 | 1-6-7 | 1 | 10 | 6 | 7 | 0 | 0 | 30 |
| HARRIS g | 1-4 | 0-0 | 1-2 | 1-2-3 | 1 | 3 | 2 | 3 | 0 | 2 | 23 |
| ELLIS g | 4-13 | 1-4 | 5-6 | 0-3-3 | 2 | 14 | 3 | 3 | 1 | 3 | 34 |
| COLLINS g | 0-0 | 0-0 | 0-0 | 0-0-0 | 0 | 0 | 0 | 0 | 0 | 0 | 2 |
| WEIBEL g | 0-3 | 0-2 | 0-0 | 1-0-1 | 0 | 0 | 0 | 0 | 0 | 0 | 3 |
| McMORRIS g | 0-2 | 0-0 | 0-0 | 0-0-0 | 0 | 0 | 0 | 1 | 0 | 0 | 8 |
| LAM g | 3-9 | 0-0 | 5-9 | 8-3-11 | 3 | 11 | 0 | 2 | 1 | 0 | 25 |
| MELLEN g | 2-6 | 0-0 | 1-4 | 3-5-8 | 3 | 5 | 0 | 1 | 0 | 0 | 21 |
| McMORRIS g | 0-0 | 0-0 | 0-0 | 0-2-2 | 1 | 0 | 1 | 1 | 0 | 0 | 11 |
| THROWER g | 1-4 | 0-0 | 0-0 | 1-1-2 | 2 | 2 | 1 | 0 | 0 | 1 | 14 |
| TEAM | | | | 3-6-6 | | | | | | | |
| Totals | 22-61 | 2-11 | 14-28 | 23-29-52 | 16 | 60 | 13 | 24 | 1 | 13 | 201 |

Officials: Bob Trammell, Jennifer Rezac, Becky Blank
Attendance: 2276
Technical fouls: Georgetown-None, Marquette-None.

| Score by Periods | 1st | 2nd | Total |
|------------------|-----|-----|-------|
| Georgetown | 21 | 34 | 55 |
| Marquette | 27 | 33 | 60 |

St. John's 77, Marquette 67

Game 21 • February 2, 2008
Carnesecca Arena • Queens, N.Y.

QUEENS, N.Y. - Despite four players in double figures, the Marquette women's basketball team was unable to leave Queens, N.Y. with a win as St. John's topped the Golden Eagles, 77-67. Sophomore Janelle Harris led Marquette with a career-best 17 points, while freshmen Jocelyn Mellen and Angel Robinson contributed 13 and 12, respectively. Junior Krystal Ellis rounded out the quartet with 10 points.

With the loss, the Golden Eagles fall to 12-9 overall, 4-4 in BI EAST play, while the Redstorm earn their second straight win and improve to 12-9 (3-5 BIG EAST).

The Golden Eagles went into the intermission up four points, 39-35. Harris gave MU a team-high 15 first-half points.

After the break, St. John's went on a 7-2 run to knot the game for the ninth time at 42 apiece. Marquette took another five-point lead, 49-44, with 14:39 left to play.

A three-point bucket from McMorris pushed MU's lead to six points, 58-52, but St. John's answered with a 9-0 run to go ahead, 61-58.

The two teams traded buckets from then on with neither team holding more than a two-point lead.

With 3:12 left to play, the Redstorm took a four-point lead, 67-63. Two free throws by Monique McLean gave St. John's a six-point lead, 69-63, with 1:49 to play.

Mellen countered with a bucket in the paint to come within four points, 69-65, with 1:37 to go. MU held St. John's scoreless on its next possession and Ellis was sent to the charity stripe with just under one minute remaining. She hit both of her shots at the foul line to come within two, 69-67.

St. John's connected on eight of 10 free throws over the final 44 seconds to take the 77-67 win after Ellis and Robinson both fouled out of the game.

For the game, Marquette shot 36.2 percent on 25-of-69 shooting from the floor.

Kia Wright and McLean each scored over 20 points for St. John's who finished the game 43.9 percent from the field (25-of-57).

Marquette won the battle on the glass, out-rebounding the Redstorm, 43-36, and scored 30 second chance points as a result of 22 offensive boards.

Marquette shot 38.9 percent in the first, connecting on 14-of-36 attempts, while the Redstorm shot 52 percent from the floor.

With Marquette up by four points, 28-24, with 7:43 left in the first, St. John's went on a 9-2 run to go ahead, 31-28. Junior Erin Monfre drilled a trifecta to tie the score at 31 apiece with 5:55 to go in the first.

For the remainder of the half, Harris, Mellen and Kovalenko combined for the Golden Eagles' final eight points of the first

St. John's 77, Marquette 67

| Marquette | FG-A | 3P-A | FT-A | O-D-REB | PF | TP | A | TO | B | S | MIN |
|-------------|-------|------|-------|----------|----|----|---|----|---|----|-----|
| KOVALENKO f | 2-6 | 0-1 | 1-2 | 1-3-4 | 3 | 5 | 0 | 1 | 1 | 0 | 29 |
| LAM c | 2-5 | 0-0 | 0-2 | 4-2-6 | 1 | 4 | 0 | 3 | 1 | 0 | 26 |
| ROBINSON g | 4-10 | 0-1 | 4-4 | 2-2-4 | 5 | 12 | 0 | 4 | 0 | 3 | 26 |
| HARRIS g | 6-14 | 0-1 | 5-5 | 6-1-7 | 2 | 17 | 1 | 2 | 0 | 2 | 28 |
| ELLIS g | 4-15 | 0-5 | 2-2 | 2-2-4 | 5 | 10 | 5 | 4 | 0 | 3 | 26 |
| WEIBEL g | 0-1 | 0-1 | 0-0 | 1-0-1 | 1 | 0 | 0 | 1 | 0 | 0 | 1 |
| MONFRE g | 1-4 | 1-4 | 0-0 | 1-2-3 | 2 | 3 | 1 | 0 | 1 | 0 | 20 |
| MELLEN g | 5-8 | 0-0 | 3-4 | 4-4-8 | 1 | 13 | 0 | 3 | 1 | 3 | 25 |
| McMORRIS g | 1-5 | 1-3 | 0-0 | 1-3-4 | 4 | 3 | 1 | 1 | 0 | 1 | 15 |
| THROWER g | 0-1 | 0-0 | 0-0 | 0-0-0 | 0 | 0 | 0 | 0 | 0 | 0 | 4 |
| TEAM | | | | 0-2-2 | | | | | | | |
| Totals | 25-69 | 2-16 | 15-19 | 22-21-43 | 24 | 67 | 8 | 19 | 4 | 12 | 200 |

| St. John's | FG-A | 3P-A | FT-A | O-D-REB | PF | TP | A | TO | B | S | MIN |
|------------|------|------|------|---------|----|----|---|----|---|---|-----|
| STEN f | 2-5 | 0-0 | 0-0 | 1-2-3 | 3 | 4 | 0 | 2 | 1 | 0 | 26 |
| MCCORVEY f | 3-5 | 0-0 | 0-0 | 0-3-3 | 3 | 6 | 3 | 0 | 1 | 1 | 21 |
| LINDSAY g | 4-13 | 0-3 | 0-0 | 1-0-1 | 3 | 8 | 2 | 4 | 0 | 2 | 34 |
| WRIGHT g | 6-14 | 2-5 | 7-9 | 0-6-6 | 3 | 21 | 4 | 6 | 2 | 3 | 39 |
| MCLEAN g | 6-10 | 4-7 | 8-8 | 1-2-3 | 3 | 24 | 1 | 3 | 1 | 2 | 32 |
| McMANNON g | 2-6 | 1-5 | 2-3 | 1-1-2 | 0 | 7 | | | | | |

Marquette 72, Cincinnati 65

Game 22 • February 5, 2008

Al McGuire Center • Milwaukee, Wis.

MILWAUKEE - Freshman guard Angel Robinson poured in a career-high 20 points and the Marquette women's basketball team erased a 19-point deficit Tuesday night, rallying to defeat Cincinnati in BIG EAST action from the Al McGuire Center, 72-65.

The Bearcats overcame 13 turnovers in the first half by shooting a scorching 66.7 percent from the field. They connected on seven of their first nine attempts from three-point range to race out to a commanding 34-15 lead with 5:52 remaining in the stanza.

Tenishia Benson's tip-in at the buzzer gave the visiting Bearcats a 43-27 advantage going into halftime. Kahla Roudebush added another Cincinnati 3-pointer to begin the second half, extending the Bearcats' lead back to 19 points.

Marquette then proceeded to go on an 18-2 run, highlighted by nine points from Robinson. Junior Marissa Thrower and sophomore Janelle Harris also got into the mix offensively, as did the team's leading scorer, junior Krystal Ellis, who was held scoreless until the 13:29 mark.

Ellis' first basket of the evening was the result of a steal by Robinson who dished out one of her eight assists to Ellis on the fast break. Robinson's steal was her 63rd takeaway of the season, establishing a new single-season freshman steals record at MU - a record set by Ellis in the 2005-06 campaign.

Ellis went on to score the next five points for the Golden Eagles, including a 3-pointer with 11:30 left to play to cut the margin down to four at 53-49.

Freshman Paige Fiedorowicz, who did not play in the team's last game to an injury and was not in tonight's starting lineup along with Ellis, converted on a three-point play with 7:33 remaining following a basket and a foul that gave MU its first lead since early in the first half.

Marquette converted on its free throw attempts down the stretch, netting its final 10 attempts from the foul line, to help fend off the Bearcats and secure the improbable comeback victory.

Harris finished with nine points and seven rebounds. Ellis ended up with 11 points while Fiedorowicz contributed eight points and six boards to fuel a Golden Eagles' bench that outscored Cincinnati's 30-2.

Roudebush and Jill Stephens combined for six 3-pointers and 40 points, netting 21 and 19 points, respectively.

In all, the Golden Eagles forced 27 turnovers as they improved to 13-9 (5-4 BIG EAST). The Bearcats dip to 10-12 overall and 1-9 in league play. Marquette now leads the all-time series 19-9 and has claimed the last three meetings.

Marquette 72, Cincinnati 65

| Cincinnati | FG-A | 3P-A | FT-A | O-D-REB | PF | TP | A | TO | B | S | MIN |
|------------|--------|------|-------|----------|----|----|----|----|---|---|-----|
| STEPHENS | f 6-11 | 2-5 | 5-5 | 7-6-13 | 2 | 19 | 1 | 2 | 0 | 0 | 40 |
| GRABOSKI | c 2-4 | 2-4 | 0-0 | 0-3-3 | 4 | 6 | 1 | 2 | 1 | 1 | 28 |
| ROUDEBUSH | g 8-14 | 4-7 | 1-3 | 0-3-3 | 2 | 21 | 2 | 6 | 0 | 1 | 38 |
| JACOBS | g 2-6 | 1-3 | 3-6 | 0-3-3 | 5 | 8 | 5 | 3 | 0 | 0 | 33 |
| STEVENS | g 2-5 | 0-1 | 5-6 | 0-2-2 | 4 | 9 | 4 | 7 | 0 | 1 | 35 |
| BENSON | 1-5 | 0-2 | 0-0 | 2-1-3 | 0 | 2 | 1 | 3 | 0 | 0 | 12 |
| OGIDE | 0-0 | 0-0 | 0-0 | 0-0-0 | 1 | 0 | 0 | 1 | 0 | 0 | 4 |
| MORGAN | 0-4 | 0-2 | 0-0 | 2-0-2 | 0 | 0 | 0 | 1 | 0 | 0 | 10 |
| TEAM | | | | 0-1-1 | 1 | 2 | | | | | |
| Totals | 21-49 | 9-24 | 14-20 | 11-19-30 | 19 | 65 | 14 | 27 | 1 | 3 | 200 |

| Marquette | FG-A | 3P-A | FT-A | O-D-REB | PF | TP | A | TO | B | S | MIN |
|-------------|--------|------|-------|----------|----|----|----|----|---|----|-----|
| KOVALENKO | f 2-4 | 0-1 | 1-2 | 0-3-3 | 2 | 5 | 3 | 1 | 0 | 4 | 26 |
| MELLEN | f 1-3 | 0-0 | 2-2 | 3-0-3 | 4 | 4 | 0 | 1 | 1 | 0 | 23 |
| ROBINSON | g 8-16 | 1-2 | 3-4 | 3-1-4 | 1 | 20 | 8 | 4 | 0 | 3 | 35 |
| HARRIS | g 3-8 | 0-1 | 3-4 | 1-6-7 | 2 | 9 | 0 | 2 | 0 | 0 | 21 |
| McMORRIS | g 2-6 | 0-3 | 0-0 | 1-0-1 | 1 | 4 | 1 | 2 | 0 | 1 | 16 |
| WEIBEL | 0-1 | 0-1 | 0-0 | 0-0-0 | 0 | 0 | 0 | 0 | 0 | 0 | 2 |
| MONFRE | 0-2 | 0-2 | 0-0 | 0-1-1 | 1 | 0 | 1 | 0 | 0 | 0 | 8 |
| LAM | 3-6 | 0-0 | 1-2 | 1-0-1 | 1 | 7 | 0 | 1 | 0 | 1 | 12 |
| ELLIS | 4-9 | 1-2 | 2-2 | 0-1-1 | 2 | 11 | 1 | 2 | 0 | 1 | 27 |
| FIEDOROWICZ | 2-5 | 0-0 | 4-5 | 5-1-6 | 3 | 8 | 1 | 3 | 0 | 0 | 19 |
| THROWER | 2-2 | 0-0 | 0-0 | 1-2-3 | 2 | 4 | 0 | 0 | 0 | 0 | 11 |
| TEAM | | | | 1-2-3 | | | | | | | |
| Totals | 27-62 | 2-12 | 16-21 | 16-17-33 | 19 | 72 | 15 | 16 | 1 | 10 | 200 |

Officials: Denise Brooks-Clauser, Bruce Morris, Tim Daley
 Technical fouls: Cincinnati-TEAM, Marquette-None.
 Attendance: 1297

| Score by Periods | 1st | 2nd | Total |
|------------------|-----|-----|-------|
| Cincinnati | 43 | 22 | 65 |
| Marquette | 27 | 45 | 72 |

23/24) Syracuse 70, Marquette 67

Game 23 • February 10, 2008

Carrier Dome • Syracuse, N.Y.

SYRACUSE, N.Y. (AP) - Eight days after its first-ever loss as a ranked team, Syracuse desperately needed a victory to keep its magical season intact, and Erica Morrow delivered.

The freshman guard scored a season-high 24 points, Fantasia Goodwin had nine points and 14 rebounds and the 23rd-ranked Orange held off Marquette 70-67 on Sunday.

Syracuse (18-4, 6-3 Big East), coming off a loss at Georgetown, overcame a sloppy start and held off a late challenge by Marquette (13-10, 5-5) to go to 10-1 at home. The victory kept the Orange tied for fifth in the conference with No. 16 Notre Dame, which handed No. 15 Pitt only its second conference loss of the season on Sunday.

After an abysmal start that featured 15 turnovers in the first 12 minutes, Syracuse rallied to build a 36-26 lead at the break. The Orange boosted the margin to 52-38 on a fastbreak layup by Vionca Murray with 13:50 remaining and appeared well on the way to another victory.

Krystal Ellis, who missed her first seven shots from beyond the arc, had other ideas. She finally hit a 3 from left wing at 13:21 to begin a 20-5 run that gave the Golden Eagles the lead. Courtney Weibel contributed five points, Ellis converted four straight free throws, and a fastbreak layup by Jocelyn Mellen put Marquette up 58-57 with 7:08 left.

"We have fight in us," Marquette coach Terri Mitchell said. "We have periods in the game where we have breakdowns, but we came back strong. Even though it's still a 10-point game, we kept talking about it at each timeout, our goals, where we wanted to get it (the score). We kept meeting every goal."

A rebound and layup by Goodwin and a 3 from right wing by Morrow moved Syracuse back in front 64-58, but the Golden Eagles regained the lead at 65-64 on a layup by Svetlana Kovalenko with 3:33 left.

Four free throws by Murray gave Syracuse a 69-65 lead with 2:33 left. Ellis then converted a fastbreak layup with 68 seconds remaining to make it a two-point game, but the Orange held on despite not making a basket in the final 5:42.

Goodwin pulled down three critical rebounds in the final 2:19 and blocked Angel Robinson's layup attempt with 3 seconds left.

Chandrea Jones had 10 points and nine rebounds, Nicole Michael had 10 points and eight rebounds and Murray finished with eight points for the Orange.

Ellis led Marquette with 16 points but struggled shooting the ball, going 5-for-19 and 2-for-11 on 3-pointers. Kovalenko finished with 13 points and eight rebounds, and Robinson had 10 points, seven rebounds and five assists.

23/24) Syracuse 70, Marquette 67

| Marquette | FG-A | 3P-A | FT-A | O-D-REB | PF | TP | A | TO | B | S | MIN |
|-------------|--------|------|-------|----------|----|----|----|----|---|----|-----|
| KOVALENKO | f 6-10 | 0-0 | 1-1 | 3-5-8 | 2 | 13 | 2 | 2 | 3 | 1 | 35 |
| FIEDOROWICZ | 4-10 | 0-0 | 5-6 | 0-2-2 | 2 | 7 | 2 | 2 | 0 | 2 | 18 |
| ROBINSON | g 3-11 | 0-0 | 4-5 | 2-5-7 | 2 | 10 | 5 | 3 | 0 | 5 | 27 |
| HARRIS | g 1-3 | 0-1 | 0-0 | 1-0-1 | 3 | 2 | 1 | 5 | 0 | 2 | 15 |
| ELLIS | g 5-19 | 2-11 | 4-4 | 0-2-2 | 4 | 16 | 4 | 3 | 0 | 1 | 31 |
| COLLINS | 0-0 | 0-0 | 0-0 | 0-0-0 | 0 | 0 | 0 | 0 | 0 | 0 | 1 |
| WEIBEL | 2-2 | 1-1 | 0-0 | 0-1-1 | 0 | 5 | 0 | 0 | 0 | 1 | 10 |
| MONFRE | 0-2 | 0-2 | 0-0 | 0-1-1 | 2 | 0 | 1 | 1 | 0 | 0 | 12 |
| LAM | 1-2 | 0-0 | 0-0 | 0-1-1 | 0 | 2 | 0 | 0 | 0 | 1 | 9 |
| MELLEN | 2-6 | 0-0 | 2-2 | 1-1-2 | 4 | 6 | 1 | 2 | 0 | 1 | 17 |
| McMORRIS | 0-0 | 0-0 | 0-0 | 0-0-0 | 0 | 0 | 0 | 2 | 0 | 1 | 4 |
| THROWER | 2-4 | 1-2 | 1-2 | 2-2-4 | 2 | 6 | 0 | 1 | 0 | 0 | 21 |
| TEAM | | | | 2-3-5 | | | | | | | |
| Totals | 23-63 | 4-17 | 17-20 | 11-23-34 | 21 | 67 | 16 | 21 | 3 | 15 | 200 |

| 23/24 Syracuse | FG-A | 3P-A | FT-A | O-D-REB | PF | TP | A | TO | B | S | MIN |
|----------------|--------|------|-------|----------|----|----|----|----|---|----|-----|
| MICHAEL | f 5-7 | 0-0 | 0-0 | 2-6-8 | 4 | 10 | 0 | 5 | 0 | 0 | 24 |
| SIPAVICIUTE | c 3-6 | 0-0 | 1-2 | 2-0-2 | 1 | 7 | 0 | 1 | 2 | 1 | 15 |
| HARRIS | g 0-1 | 0-0 | 2-2 | 0-1-1 | 2 | 2 | 6 | 2 | 0 | 3 | 18 |
| MORROW | g 8-15 | 3-7 | 5-6 | 2-1-3 | 2 | 24 | 4 | 3 | 0 | 2 | 37 |
| JONES | g 3-17 | 0-0 | 4-7 | 3-6-9 | 3 | 10 | 2 | 6 | 0 | 4 | 30 |
| GOBUTY | 0-1 | 0-1 | 0-0 | 0-0-0 | 0 | 0 | 0 | 0 | 0 | 0 | 3 |
| JOHNSON | 0-0 | 0-0 | 0-0 | 0-1-1 | 0 | 0 | 1 | 1 | 0 | 0 | 5 |
| MURRAY | 1-2 | 0-0 | 6-6 | 2-2-4 | 2 | 8 | 0 | 1 | 1 | 0 | 20 |
| GOODWIN | 4-10 | 0-0 | 1-2 | 5-9-14 | 0 | 9 | 1 | 6 | 1 | 1 | 30 |
| HARBUT | 0-1 | 0-0 | 0-1 | 0-3-3 | 2 | 0 | 0 | 1 | 0 | 0 | 18 |
| TEAM | | | | 0-3-3 | | | | | | | |
| Totals | 24-60 | 3-8 | 19-26 | 16-32-48 | 16 | 70 | 14 | 26 | 4 | 11 | 200 |

Officials: Bill Titus, Joanne Aldrich, Rachelle Jones
 Technical fouls: Marquette-None, 23/24 Syracuse-None.
 Attendance: 3552

| Score by Periods | 1st | 2nd | Total |
|------------------|-----|-----|-------|
| Marquette | 26 | 41 | 67 |
| 23/24 Syracuse | 36 | 34 | 70 |

16/16) Notre Dame 99, Marquette 76

Game 24 • February 13, 2008

Joyce Center • Notre Dame, Ind.

SOUTH BEND, Ind. (AP)-Tulyah Gaines got Notre Dame's defense going, then she got offensively.

Gaines stopped Marquette's Krystal Ellis after she burned Notre Dame for 13 points in the first eight minutes. Then Gaines scored a season-high 22 points to pace the Irish offensively in a 99-76 victory on Wednesday night.

"She really did everything we needed her to do," coach Muffet McGraw said. "She just played an outstanding game. Defensively she shut Ellis down. Offensively, just a great game."

Ellis scored 13 points as Marquette (13-11, 5-6 Big East) jumped to an early 23-17 lead on 10-of-15 shooting. But the Fighting Irish (19-5, 7-3) switched to a box-and-one defense, with Gaines guarding Ellis, and went on a 21-1 run. The Golden Eagles went more than 9 minutes without a basket. Ellis had just one shot the rest of the half and finished the game with 18 points.

"Not letting her touch the ball is the best defense," Gaines said. "That's what I tried to do."

Marquette coach Terri Mitchell said it was the same defense the Golden Eagles have seen repeatedly against Big East opponents.

"We work on it. The bottom line is, if you screen and run the plays the slips will be there," she said. "And when Krystal has two defenders, someone is open so we have to score."

The only other player in double figures for the Golden Eagles was Courtney Weibel, who scored 11 of her 14 points in the second half.

Gaines was 10-of-15 shooting, repeatedly drove for layups. She said the defensive stops helped the Irish get going.

"When your defense is playing like that you get out and run," she said. "I think that's what we're good at as a team."

Marquette, which bounced back from a 19-point deficit against Cincinnati last week, trailed 45-31 at halftime. The Golden Eagles closed to 13 points early in the second half, but the Irish quickly answered with a 7-0 run.

The Irish, who led by as many as 32, didn't make a basket in the final 3:58 as they failed to become the first team in 13 years to break 100 against Marquette.

Charel Allen added 13 points and the Irish shot a season-high 64 percent. Marquette had not allowed an opponent to shoot better than 49 percent this season.

"When you're shooting in the paint, you're really close to the paint, you're really going to shoot well," Mitchell said. "We had a bad night. Notre Dame had a great night."

16/16) Notre Dame 99, Marquette 76

| Marquette | FG-A | 3P-A | FT-A | O-D-REB | PF | TP | A | TO | B | S | MIN |
|-------------|--------|------|-------|----------|----|----|----|----|---|----|-----|
| KOVALENKO | f 4-8 | 0-1 | 1-2 | 2-2-4 | 1 | 9 | 3 | 0 | 1 | 1 | 23 |
| FIEDOROWICZ | 3-12 | 0-0 | 1-2 | 2-1-3 | 5 | 7 | 0 | 3 | 0 | 1 | 23 |
| ROBINSON | g 3-11 | 0-1 | 3-6 | 2-3-5 | 5 | 9 | 7 | 4 | 0 | 3 | 25 |
| HARRIS | g 2-3 | 0-0 | 2-3 | 1-1-2 | 3 | 6 | 0 | 4 | 0 | 0 | 20 |
| ELLIS | g 7-15 | 4-5 | 0-0 | 1-1-2 | 3 | 18 | 1 | 7 | 0 | 1 | 29 |
| COLLINS | 1-2 | 0-0 | 2-2 | 1-0-1 | 0 | 4 | 0 | 0 | 0 | 1 | 7 |
| WEIBEL | 4-6 | 4-4 | 2-2 | 1-0-1 | 2 | 14 | 2 | 1 | 0 | 1 | 20 |
| LAM | 0-0 | 0-0 | 0-0 | 0-0-0 | 2 | 0 | 1 | 1 | 0 | 0 | 8 |
| MELLEN | 2-4 | 0-0 | 0-0 | 2-0-2 | 3 | 4 | 0 | 1 | 0 | 2 | 17 |
| McMORRIS | 2-4 | 1-2 | 0-0 | 1-1-2 | 0 | 5 | 2 | 1 | 0 | 2 | 16 |
| THROWER | 0-0 | 0-0 | 0-0 | 0-0-0 | 2 | 0 | 1 | 2 | 0 | 2 | 12 |
| TEAM | | | | 2-2-4 | | | | | | | |
| Totals | 28-65 | 9-13 | 11-17 | 15-11-26 | 26 | 76 | 17 | 24 | 2 | 14 | 200 |

| Notre Dame | FG-A | 3P-A | FT-A | O-D-REB | PF | TP | A | TO | B | S | MIN |
|------------|---------|------|------|---------|----|----|---|----|---|---|-----|
| WILLIAMSON | c 3-4 | 0-0 | 3-4 | 3-3-6 | 1 | 9 | 1 | 2 | 3 | 2 | 17 |
| GAINES | c 10-15 | 0-0 | 2-2 | 0-0-0 | 2 | 22 | 3 | 3 | 0 | 1 | 27 |
| ALLEN | g 6-9 | 0-0 | 1-1 | 1-3-4 | 3 | 13 | 0 | 3 | 0 | 0 | 19 |
| BARLOW | g 3-7 | 0-1 | 3-4 | 2-1-3 | 3 | 9 | 6 | 1 | 0 | 2 | 30 |
| SCHRADER | g 7-9 | 0-0 | 3-3 | 1-5-6 | 2 | 17 | 5 | 2 | 2 | 4 | 26 |
| TSIPIS | 0-0 | 0-0 | 0-0 | 0-0-0 | 0 | 0 | 0 | 0 | 0 | 0 | 4 |
| MALLORY | 2-3 | 1-2 | 4-4 | 1-3-4 | 2 | 9 | 2 | 4 | 0 | 1 | 23 |
| LECHLITNER | 3-5 | 0-0 | 2-2 | | | | | | | | |

Marquette 88, Seton Hall 71

Game 25 • February 16, 2008

Al McGuire Center • Milwaukee, Wis.

MILWAUKEE -- Junior Krystal Ellis netted a game-high 22 points, and junior Kelly Lam and freshman Courtney Weibel combined to score 34 points off the bench Saturday as Marquette rolled past Seton Hall 88-71 from the Al McGuire Center.

The Golden Eagles were able to exploit a depleted Seton Hall roster, at times scoring in flurries. The result was MU's highest offensive output of the season.

Seton Hall -- already without the services of starting forwards Noteisha Womack and Amber Harris -- lost senior guard Ela Mukosiej to an injury on the team's first possession of the game.

Mukosiej, the team's second-leading scorer, did not return, and Nicole Emery fouled out with nine minutes remaining in the game, leaving head coach Phyllis Mangina few options to counter MU's compounding offensive attack.

Lam tallied the second double-double of her career with 19 points and 10 rebounds. She was 11-of-12 from the free throw line and six of her rebounds came on the offensive glass. Weibel produced a season-high five 3-pointers, scoring a career-best 15 points on 5-of-8 shooting.

Angel Robinson dished out a team season-high 10 assists and Paige Fiedorowicz contributed nine points and six boards in the all-around effort.

MU led by as many as 11 points in the first half when an 11-3 run gave the Golden Eagles a 24-13 advantage. Seton Hall then capitalized on five consecutive missed field goal attempts by Marquette and drilled back-to-back three pointers of its own to tie the game, 35-35, at the 1:37 mark.

The Golden Eagles led 40-35 at halftime. They eventually were able to put the game out of reach with runs of 7-0 and 14-0 within the first 10 minutes of the second half.

Marquette established new season highs for both 3-point field goals (11-of-20) and free throws (23-of-30) with 10 players in all contributing to the offensive scoring production. In transition, the Golden Eagles converted 31 points on 22 Pirate turnovers.

Bonnie Williams led the Pirates with 17 points, but struggled from the floor, going 6-of-20 from the field. Shantel Brown and Emery added 13 and 11 points, respectively.

Saturday's game was also the Third Annual "PINK OUT," in collaboration with the Women's Basketball Coaches Association's (WBCA) "Think Pink" initiative, raising breast cancer awareness across college campuses and communities nationwide. Fans were invited to dress in pink, while the MU coaching staff sported pink sneakers and t-shirts on the bench.

Marquette 88, Seton Hall 71

| Seton Hall | FG-A | 3P-A | FT-A | O-D-REB | PF | TP | A | TO | B | S | MIN |
|------------|--------|------|-------|----------|----|----|----|----|---|----|-----|
| EMERY | f 5-6 | 0-0 | 1-3 | 1-1-2 | 5 | 11 | 1 | 3 | 2 | 4 | 15 |
| JOSEPH | c 2-2 | 0-0 | 4-4 | 1-1-2 | 3 | 8 | 0 | 3 | 0 | 0 | 22 |
| BROWN | g 4-11 | 1-4 | 4-6 | 0-4-4 | 1 | 13 | 3 | 5 | 0 | 1 | 31 |
| MUKOSIEJ | g 0-0 | 0-0 | 0-0 | 0-0-0 | 0 | 0 | 0 | 1 | 0 | 0 | 1 |
| WILLIAMS | g 6-20 | 2-8 | 3-4 | 2-3-5 | 1 | 17 | 3 | 2 | 0 | 3 | 40 |
| BOOKER | 3-4 | 0-0 | 1-4 | 1-2-3 | 3 | 7 | 1 | 1 | 0 | 0 | 18 |
| WOMACK | 0-0 | 0-0 | 0-0 | 0-0-0 | 1 | 0 | 0 | 1 | 0 | 0 | 2 |
| SULLIVAN | 1-2 | 0-0 | 3-4 | 2-3-5 | 5 | 5 | 0 | 1 | 2 | 0 | 16 |
| GASKIN | 1-5 | 0-0 | 0-0 | 0-0-0 | 3 | 2 | 0 | 4 | 0 | 0 | 18 |
| RHODIN | 3-8 | 0-3 | 2-3 | 4-4-8 | 5 | 8 | 2 | 1 | 0 | 3 | 37 |
| TEAM | | | | 1-2-3 | | | | | | | |
| Totals | 25-58 | 3-15 | 18-28 | 12-20-32 | 27 | 71 | 10 | 22 | 4 | 11 | 200 |

| Marquette | FG-A | 3P-A | FT-A | O-D-REB | PF | TP | A | TO | B | S | MIN |
|-------------|--------|-------|-------|----------|----|----|----|----|---|----|-----|
| KOVALENKO | f 0-3 | 0-0 | 1-2 | 2-1-3 | 2 | 1 | 0 | 0 | 0 | 2 | 14 |
| FIEDOROWICZ | f 2-3 | 0-0 | 5-6 | 1-5-6 | 3 | 9 | 2 | 1 | 0 | 1 | 24 |
| ROBINSON | g 2-4 | 2-2 | 0-0 | 0-1-1 | 3 | 6 | 10 | 3 | 1 | 1 | 24 |
| HARRIS | g 1-4 | 0-0 | 3-4 | 1-1-2 | 2 | 5 | 2 | 2 | 0 | 1 | 20 |
| ELLIS | g 9-18 | 2-5 | 2-3 | 1-2-3 | 2 | 22 | 3 | 1 | 0 | 3 | 33 |
| COLLINS | 0-0 | 0-0 | 1-2 | 0-0-0 | 1 | 0 | 2 | 0 | 0 | 0 | 2 |
| WEIBEL | 5-8 | 5-8 | 0-0 | 1-1-2 | 1 | 15 | 1 | 2 | 0 | 0 | 17 |
| MONFRE | 0-2 | 0-0 | 0-0 | 0-0-0 | 0 | 1 | 0 | 0 | 0 | 0 | 10 |
| LAM | 4-9 | 0-0 | 11-12 | 6-4-10 | 4 | 19 | 0 | 2 | 1 | 1 | 22 |
| MELLEN | 2-4 | 0-0 | 0-0 | 1-4-5 | 2 | 4 | 0 | 3 | 0 | 1 | 18 |
| McMORRIS | 2-3 | 2-3 | 0-1 | 0-1-1 | 0 | 6 | 1 | 1 | 0 | 0 | 11 |
| THROWER | 0-1 | 0-0 | 0-0 | 0-0-0 | 2 | 0 | 0 | 1 | 0 | 0 | 5 |
| TEAM | | | | 1-1-2 | | | | | | | |
| Totals | 27-59 | 11-20 | 23-30 | 14-21-35 | 21 | 88 | 20 | 19 | 2 | 10 | 200 |

Officials: Tina Napier, Janice Aliberti, John Almarode
 Technical fouls: Seton Hall-None. Marquette-None.
 Attendance: 3227

| Score by Periods | 1st | 2nd | Total |
|------------------|-----|-----|-------|
| Seton Hall | 35 | 36 | 71 |
| Marquette | 40 | 48 | 88 |

1/1) Connecticut 95, Marquette 63

Game 26 • February 20, 2008

XL Center • Hartford, Conn.

HARTFORD, Conn. (AP) -- Connecticut's Maya Moore may be just a freshman, but Marquette coach Terri Mitchell is among those who believe she should be considered for national player of the year.

Moore tied her season high with 31 points and moved into second place on the school's freshman scoring list, as top-ranked UConn (25-1, 12-1 Big East), ran away from Mitchell's Golden Eagles 95-63 on Wednesday night.

Moore hit her first nine shots and had 25 first-half points as the Huskies built a 60-22 lead at intermission.

It was the third time in the past four games that Moore has outscored the other team in the first half. She left the game with just over 11 minutes left and UConn up 83-45. The freshman hit 11 of her 15 shots and was 5-for-7 from beyond the arc. She had nine rebounds and three blocked shots.

"I look at what she did against us tonight and every game I've watched and I will never look at age when voting," Mitchell said. "I will only look at the impact a player has made, and she has made a tremendous impact."

UConn center Tina Charles also tied a season high with 23 points to go with 10 rebounds, her 13th double-double this season. Renee Montgomery added 16 for UConn. Ketia Swanier, making just her second start of the season, chipped in with eight points and nine assists, seven in the first half.

Angel Robinson led Marquette (14-12, 6-7) with 22 points. Krystal Ellis, who came in averaging 19 points, had just 11, all but two in the second half. She missed her first five shots and was 4-for-14 from the floor, 1-for-5 from 3-point range.

"Sometimes a player can want something so much that they play the opposite way," Mitchell said. "Obviously I give UConn's defense so much credit, but I think she wanted it and she was putting up some shots off balance. She didn't let the game come to her and it just multiplied."

Connecticut spent much of the game in a zone defense, something they have been going to more often since losing starters Kalana Greene and Mel Thomas to season-ending injuries. The Huskies held Marquette to 30 percent shooting.

Connecticut opened with a 16-4 run, led by seven early points from Moore, and a no-look pass from Swanier to Charles gave the Huskies a 22-7 lead 5 minutes into the game.

The Huskies hit 18 of their first 23 shots and used an 18-0 run to make it 42-11. Ellis ended the streak with a layup, her first points of the game.

But Moore scored the next eight points, part of a 10-0 run. The Huskies shot almost 70 percent from the field in the first half, while holding Marquette to 27 percent. The 60 points were the most UConn has scored in a half in 253 games, since putting up 65 in a second half against St. John's in 2001.

1/1)Connecticut 95, Marquette 63

| Marquette | FG-A | 3P-A | FT-A | O-D-REB | PF | TP | A | TO | B | S | MIN |
|-------------|--------|------|-------|----------|----|----|----|----|---|----|-----|
| KOVALENKO | f 0-1 | 0-0 | 2-2 | 0-0-0 | 5 | 2 | 0 | 1 | 0 | 0 | 14 |
| FIEDOROWICZ | f 0-5 | 0-0 | 0-0 | 1-1-2 | 4 | 0 | 0 | 2 | 0 | 2 | 26 |
| ROBINSON | g 8-17 | 3-4 | 3-4 | 2-3-5 | 2 | 22 | 3 | 5 | 0 | 3 | 35 |
| HARRIS | g 3-9 | 0-2 | 0-0 | 4-2-6 | 2 | 6 | 3 | 3 | 0 | 2 | 26 |
| ELLIS | g 4-14 | 1-5 | 2-2 | 1-0-1 | 2 | 11 | 4 | 4 | 0 | 2 | 20 |
| COLLINS | 0-5 | 0-0 | 0-0 | 2-0-2 | 3 | 0 | 0 | 0 | 0 | 0 | 10 |
| WEIBEL | 3-8 | 3-8 | 0-0 | 0-1-0 | 0 | 9 | 0 | 2 | 0 | 2 | 14 |
| MONFRE | 0-0 | 0-0 | 0-0 | 0-0-0 | 0 | 0 | 0 | 1 | 0 | 0 | 1 |
| LAM | 0-1 | 0-0 | 3-4 | 1-0-1 | 1 | 3 | 0 | 3 | 1 | 0 | 12 |
| MELLEN | 2-8 | 0-0 | 2-2 | 3-8-11 | 1 | 6 | 1 | 2 | 0 | 0 | 25 |
| McMORRIS | 2-4 | 0-2 | 0-0 | 1-1-2 | 0 | 4 | 2 | 0 | 0 | 0 | 14 |
| THROWER | 0-1 | 0-1 | 0-0 | 0-0-0 | 0 | 0 | 0 | 0 | 0 | 0 | 3 |
| TEAM | | | | 5-3-8 | | | | | | | |
| Totals | 22-73 | 7-22 | 12-14 | 20-19-39 | 20 | 63 | 10 | 23 | 1 | 12 | 200 |

| Connecticut | FG-A | 3P-A | FT-A | O-D-REB | PF | TP | A | TO | B | S | MIN |
|-------------|---------|------|-------|----------|----|----|----|----|---|----|-----|
| MOORE | f 11-15 | 5-7 | 4-4 | 3-6-9 | 3 | 31 | 1 | 2 | 3 | 2 | 29 |
| HUNTER | f 1-2 | 0-0 | 0-0 | 1-2-3 | 1 | 2 | 2 | 1 | 0 | 1 | 10 |
| CHARLES | c 10-14 | 0-0 | 3-7 | 5-5-10 | 2 | 23 | 0 | 3 | 2 | 0 | 29 |
| SWANIER | g 3-7 | 2-3 | 0-0 | 1-2-3 | 0 | 8 | 9 | 4 | 0 | 4 | 29 |
| MONTGOMERY | g 6-14 | 1-6 | 3-3 | 0-2-2 | 1 | 16 | 4 | 3 | 0 | 4 | 29 |
| WILLIAMS | 0-0 | 0-0 | 4-6 | 1-2-3 | 1 | 4 | 0 | 1 | 0 | 0 | 6 |
| FERNANDES | 0-2 | 0-1 | 0-0 | 1-2-3 | 0 | 0 | 0 | 0 | 0 | 0 | 4 |
| GARDLER | 1-4 | 0-1 | 1-2 | 1-2-3 | 0 | 3 | 0 | 1 | 1 | 1 | 12 |
| HOLSTON | 0-2 | 0-0 | 0-0 | 0-3-3 | 2 | 0 | 2 | 0 | 1 | 1 | 10 |
| DIXON | 0-2 | 0-0 | 0-2 | 0-2-2 | 3 | 0 | 1 | 2 | 0 | 1 | 17 |
| McLAREN | 4-4 | 0-0 | 0-0 | 1-2-3 | 3 | 8 | 4 | 4 | 0 | 0 | 20 |
| KERNS | 0-0 | 0-0 | 0-2 | 0-0-0 | 0 | 0 | 0 | 0 | 1 | 0 | 5 |
| TEAM | | | | 2-1-3 | | | | | | | |
| Totals | 36-66 | 8-18 | 15-26 | 16-31-47 | 16 | 95 | 23 | 21 | 8 | 14 | 200 |

Officials: Mark Zentz, Wesley Dean, John Riordan
 Technical fouls: Marquette University-None. Connecticut-None.
 Attendance: 13859

| Score by Periods | 1st | 2nd | Total |
|------------------|-----|-----|-------|
| Marquette | 22 | 41 | 63 |
| Connecticut | 60 | 35 | 95 |

Marquette 76, 23/21) Pittsburgh

Game 27 • February 23, 2008

Al McGuire Center • Milwaukee, Wis.

MILWAUKEE -- The Marquette women's basketball team overcame a 16-point deficit early in the first half, to defeat No. 23/21 Pittsburgh, 76-69, at the Al McGuire Center Saturday night.

In front of the second largest Al McGuire crowd of the season, the Golden Eagles (15-12, 7-7 BIG EAST) were able to close the gap entering intermission to a 33-27 Panthers lead on just 10-for-35 shooting.

With 13.1 seconds left in the half, MU took advantage of a five-second violation on Pitt, with Krystal Ellis feeding freshman Paige Fiedorowicz with a layup with 8 seconds left. After missing her foul shot, the Golden Eagles took control of the rebound, and freshman Jocelyn Mellen made a layup with one second left on the clock.

Marquette tied up the game with just over 18 minutes left in the second half with the help of Fiedorowicz's inside presence. Fiedorowicz made back-to-back baskets including a big left-handed layup to even the score at 33-33.

Mellen exceeded her previous career high of 13 points at St. John's on Feb. 2 with 15 points connecting on 5-of-8 from the field and five free throws.

Mellen was crucial to Marquette's comeback, bringing the Golden Eagles to within three at 49-46 with 10:19 left in the game. Mellen then hit a baseline jumper to once again inch within three points, 51-48.

The tide continued to change with junior Kelly Lam jumping on a deflected Pittsburgh pass and charging in for an MU layup, bringing the score to within one, 51-50.

Mellen continued to pursue her career-high in points making two free throws to tie the game at 52-52 with 7:32 left.

The last six minutes of the game showcased end-to-end action with MU and Pitt trading baskets.

Marquette took their first lead of the game with a long-range bucket from junior Krystal Ellis and never looked back after gaining a 62-59 lead with 4:01 left in the game.

Freshman Angel Robinson followed with another three from the top of the key to stretch the lead to 65-61 with just over three minutes remaining. Svetlana Kovalenko made a layup to extend the lead to 70-65 with 1:12 remaining.

The Golden Eagles secured the win making 6-of-8 from the charity stripe in the final minute of the game.

Ellis led the squad with 18 points and seven assists, and shot a perfect 8-for-8 from the line. Robinson and Mellen followed in scoring with 17 and 15 points, respectively. Mellon's 15 points led Marquette's bench effort, which combined for 25 total points and 13 rebounds.

The Panthers, who were playing without leading scorer Shavonte Zellous (concussion), had four players in double figures: Mercedes Walker (19), Xenia Stewart and Mallorie Winn (12 each), and Chelsea Cole (10).

Marquette 76, 16/16)Pittsburgh 69

| Pittsburgh | FG-A | 3P-A | FT-A | O-D-REB | PF | TP | A | TO | B | S | MIN |
|------------|--------|------|-------|----------|----|----|----|----|---|---|-----|
| COLE | f 5-8 | 0-0 | 0-1 | 2-2-4 | 4 | 10 | 4 | 0 | 1 | 0 | 26 |
| WALKER | c 5-9 | 0-0 | 9-12 | 5-6-11 | 4 | 19 | 2 | 1 | 2 | 0 | 34 |
| WINN | g 5-12 | 2-7 | 0-0 | 0-3-3 | 5 | 12 | 1 | 1 | 0 | 3 | 39 |
| HARRISON | g 1-6 | 1-3 | 0-0 | 0-2-2 | 3 | 3 | 2 | 5 | 1 | 1 | 28 |
| STEWART | g 5-7 | 0-0 | 2-2 | 1-4-5 | 2 | 12 | 4 | 4 | 0 | 0 | 39 |
| SALLARD | 3-8 | 0-0 | 0-0 | 0-0-0 | 1 | 6 | 1 | 3 | 0 | 0 | 19 |
| LIM | 0-0 | 0-0 | 1-2 | 0-0-0 | 0 | 1 | 0 | 2 | 0 | 0 | 3 |
| BRAXTON | 1-2 | 0-1 | 0-0 | 1-0-1 | 0 | 2 | 0 | 0 | 0 | 0 | 0+ |
| SCOTT | 1-3 | 0-0 | 2-2 | 0-1-1 | 4 | 4 | 0 | 0 | 0 | 1 | 8 |
| TAFEN | 0-1 | 0-0 | 0-0 | 0-1-1 | 1 | 0 | 0 | 0 | 0 | 0 | 4 |
| TEAM | | | | 3-2-5 | | | | | | | |
| Totals | 26-56 | 3-11 | 14-19 | 12-21-33 | 24 | 69 | 14 | 16 | 4 | 5 | 200 |

| Marquette | FG-A | 3P-A | FT-A | O-D-REB | PF | TP | A | TO | B | S | MIN |
|-------------|--------|------|------|---------|----|----|---|----|---|---|-----|
| KOVALENKO | f 2-6 | 0-0 | 2-2 | 5-4-9 | 3 | 6 | 1 | 1 | 0 | 2 | 20 |
| FIEDOROWICZ | f 4-8 | 0-0 | 0-2 | 4-1-5 | 2 | 8 | 1 | 1 | 0 | 1 | 17 |
| ROBINSON | g 5-14 | | | | | | | | | | |

Marquette 71, Villanova 64

Game 28 • March 1, 2008

The Pavilion • Villanova, Pa.

VILLANOVA, Pa. -- With a balanced attack that included two players in double figures, the Marquette women's basketball team earned 71-64 victory over Villanova at The Pavilion Saturday afternoon. With the win, the Golden Eagles improve to 16-12 overall and 8-7 in BIG EAST play.

Junior Krystal Ellis led all scorers with 23, while freshman Angel Robinson added 10 points. Freshman Jocelyn Mellen came off the bench to add nine points, and a team high seven rebounds. For the game, Marquette out-rebounded the Wildcats, 38-30.

After a back-and-fourth game in the first half that featured seven ties and 13 lead changes the Golden Eagles and the Wildcats went into half-time all knotted up at 28 points apiece.

Early in the second half, Villanova took a quick 34-30 lead following a brief 6-2 run, but it was short lived as Marquette jumped on a 11-0 run to go ahead 41-34. Ellis and freshman Paige Fiedorowicz each scored buckets for MU, while Janelle Harris added a pair of free throws during that run.

The Wildcats regained the lead after a 10-2 run to go ahead by one point, 44-43, with 11:46 left to play. Marquette answered with a lay-up by Fiedorowicz and back-to-back triples from junior Erin Monfre and Ellis to give the Golden Eagles a seven-point advantage, 51-44, with 10:08 left to play.

Marquette pushed its lead to 10 points, 58-48, with 6:34 remaining thanks to lay-ups from Robinson and senior Svetlana Kovalenko, and two baskets from the charity stripe by Ellis.

The Wildcats would come within five points, 63-58, with just over a minute left to play, and then inch within three, 65-62, after two free throws by Maria Getty. Robinson sank a pair of freebies of her own to keep Marquette ahead, 67-62, with 34 seconds remaining.

Tia Grant's two free throws to come within three points, 67-64, would be the last points Villanova would score as Marquette made four free throws in the final 30 seconds to secure the 71-64 win.

For the game, Marquette shot 46.0 percent connecting on 23-of-50 attempts and made an impressive 20-of-26 shots from the free-throw line.

The Wildcats also made 23 attempts from the floor, but were held to a 37.1 shooting percentage. Stacie Witman led Villanova with 19 points.

Ellis led Marquette with seven points in the first half, as the Golden Eagles shot 42.9 percent from the field. Mellen added six points, all from charity stripe, and three rebounds.

Witman paced Villanova in the first with 10 points, six of those points were scored from beyond the arc, while collectively the Wildcats made 11 of 29 attempts (37.9) from the floor.

Marquette 71, Villanova 64

| Marquette | FG-A | 3P-A | FT-A | O-D-REB | PF | TP | A | TO | B | S | MIN |
|---------------|-------|------|-------|----------|----|----|---|----|---|---|-----|
| KOVALENKO f | 2-4 | 0-0 | 0-0 | 2-2-4 | 2 | 4 | 2 | 0 | 2 | 2 | 26 |
| FIEDOROWICZ f | 3-4 | 0-0 | 2-4 | 3-2-5 | 1 | 8 | 0 | 3 | 1 | 2 | 22 |
| ROBINSON g | 3-13 | 0-3 | 4-4 | 1-3-4 | 3 | 10 | 2 | 2 | 1 | 1 | 28 |
| HARRIS g | 2-3 | 0-0 | 2-2 | 1-2-3 | 1 | 6 | 0 | 4 | 0 | 1 | 23 |
| ELLIS g | 8-16 | 2-3 | 5-6 | 1-5-6 | 0 | 23 | 2 | 4 | 1 | 3 | 37 |
| WEIBEL | 2-2 | 2-2 | 0-0 | 0-1-1 | 0 | 6 | 0 | 1 | 0 | 0 | 8 |
| MONFRE | 1-1 | 1-1 | 0-0 | 0-1-1 | 2 | 3 | 0 | 1 | 0 | 0 | 16 |
| LAM | 1-4 | 0-0 | 0-0 | 0-2-2 | 2 | 2 | 0 | 2 | 1 | 0 | 10 |
| MELLEN | 1-3 | 0-0 | 7-10 | 5-2-7 | 2 | 9 | 1 | 2 | 0 | 0 | 23 |
| MCMORRIS | 0-0 | 0-0 | 0-0 | 0-1-1 | 0 | 0 | 1 | 1 | 0 | 0 | 7 |
| TEAM | | | | 1-3-4 | | | | | | | |
| Totals | 23-50 | 5-9 | 20-26 | 14-24-38 | 13 | 71 | 8 | 20 | 6 | 9 | 200 |

| Villanova | FG-A | 3P-A | FT-A | O-D-REB | PF | TP | A | TO | B | S | MIN |
|-------------|-------|------|------|----------|----|----|----|----|---|---|-----|
| KURZ f | 4-11 | 1-3 | 1-2 | 3-4-7 | 3 | 10 | 0 | 2 | 1 | 3 | 27 |
| WITMAN f | 7-15 | 3-9 | 2-2 | 0-3-3 | 3 | 19 | 4 | 4 | 0 | 2 | 30 |
| KARCIC f | 4-11 | 2-3 | 2-2 | 5-3-8 | 2 | 12 | 3 | 1 | 1 | 1 | 30 |
| HANNENBERGF | 0-1 | 0-0 | 0-0 | 0-0-0 | 0 | 0 | 0 | 1 | 0 | 0 | 1 |
| GETTY g | 3-6 | 0-3 | 2-2 | 0-1-1 | 2 | 8 | 2 | 3 | 0 | 0 | 32 |
| WEISS | 0-0 | 0-0 | 0-0 | 0-1-1 | 2 | 0 | 1 | 1 | 0 | 0 | 6 |
| O'CONNOR | 3-13 | 3-8 | 0-0 | 0-0-0 | 4 | 9 | 3 | 1 | 0 | 1 | 27 |
| DOUGHERTY | 0-0 | 0-0 | 0-0 | 0-0-0 | 1 | 0 | 1 | 0 | 0 | 0 | 5 |
| GRANT | 2-4 | 0-0 | 2-2 | 1-0-1 | 2 | 6 | 2 | 2 | 0 | 0 | 29 |
| SWIEZYNSKI | 0-1 | 0-1 | 0-0 | 1-2-3 | 2 | 0 | 0 | 1 | 0 | 1 | 8 |
| ELLIOTT | 0-0 | 0-0 | 0-0 | 1-0-1 | 1 | 0 | 0 | 0 | 0 | 0 | 5 |
| TEAM | | | | 2-3-5 | | | | | | | |
| Totals | 23-62 | 9-27 | 9-10 | 13-17-30 | 22 | 64 | 16 | 17 | 2 | 8 | 200 |

Officials: Dee Kantner, Bonita Spence, Kevin Pethel
 Technical fouls: Marquette-University-None. Villanova-None.
 Attendance: 941

| Score by Periods | 1st | 2nd | Total |
|------------------|-----|-----|-------|
| Marquette | 28 | 43 | 71 |
| Villanova | 28 | 36 | 64 |

USF 61, Marquette 56

Game 29 • March 3, 2008

Al McGuire Center • Milwaukee, Wis.

MILWAUKEE -- The Marquette women's basketball team was unable to overcome an 11-point deficit and dropped its regular season finale to USF, 61-56, Monday night at the Al McGuire Center.

Marquette struggled from the floor, connecting on 27.0 percent of its attempts (17-of-63), while USF connected on 36.8 percent (21-of-57).

USF's Shantia Grace led all scorers with 28 points, and Jazmine Sepulveda chipped in 15 points and 10 rebounds.

Freshman Angel Robinson led Marquette with 19 points off the bench and six rebounds. Mellen finished the game with 16 rebounds (10 defensive boards), exceeding both her prior career-high of 11 rebounds and the team season-high of 13 boards, previously held by senior Svetlana Kovalenko against Northwestern.

USF took to an early 7-2 lead and built their advantage to an 11-point lead with 5:37 left in the first half, 24-13. MU had its opportunities to turn the tables on the Bulls, drawing two consecutive offense fouls on junior reserve Jessica Lawson.

The team cut USF's lead to four, 27-23, with 38 seconds remaining in the half, but the Bulls made four free throws in the final 34 seconds of the first half to go into the intermission with an eight-point advantage, 31-23.

Coming out of half-time, Marquette cut USF's lead to six on three separate occasions, but two buckets from Grace including one from long range gave the Bulls back the double-digit lead, 41-30, with 14:01 left to play.

The Golden Eagles continued to chip away at the deficit over the next four minutes and came within five, 46-41, following a bucket by Robinson and a pair of free throw shots by Mellen.

With USF up by five points, 50-45, with 6:48 left to play, Marquette hopped on a mini 8-4 run over the next three minutes to close the game to one point, 54-53. Grace responded with another triple, but Robinson countered with a driving layup to keep MU within one point, 56-55, with two minutes left.

Sepulveda gave USF a four-point advantage, 59-55, with 39 seconds remaining after converting the three-point play, and Lawson sealed the win making both of her free throws after Marquette was forced to foul.

USF 61, Marquette 56

| USF | FG-A | 3P-A | FT-A | O-D-REB | PF | TP | A | TO | B | S | MIN |
|-------------|-------|------|-------|----------|----|----|---|----|---|---|-----|
| GRANT f | 1-3 | 0-0 | 0-3 | 2-4-6 | 4 | 2 | 1 | 3 | 0 | 1 | 34 |
| OKPALEKE f | 2-4 | 0-0 | 0-0 | 3-2-5 | 3 | 4 | 0 | 2 | 0 | 0 | 16 |
| MESSINA g | 0-0 | 0-0 | 0-0 | 0-0-0 | 1 | 0 | 1 | 0 | 0 | 0 | 18 |
| GRACE g | 8-24 | 3-9 | 9-10 | 0-5-5 | 3 | 28 | 3 | 4 | 0 | 3 | 40 |
| SEPULVEDA g | 5-13 | 2-5 | 3-7 | 4-6-10 | 4 | 15 | 2 | 2 | 0 | 0 | 40 |
| PACKER | 0-3 | 0-3 | 0-0 | 0-0-0 | 2 | 0 | 0 | 0 | 0 | 0 | 20 |
| LAWSON | 2-5 | 0-0 | 2-5 | 0-4-4 | 4 | 6 | 0 | 2 | 0 | 1 | 12 |
| DALEMBERT | 3-5 | 0-0 | 1-1 | 3-2-5 | 3 | 6 | 0 | 1 | 1 | 0 | 20 |
| TEAM | | | | 2-4-6 | | | | | | | |
| Totals | 21-57 | 5-17 | 14-26 | 14-27-41 | 24 | 61 | 7 | 14 | 1 | 5 | 200 |

| Marquette | FG-A | 3P-A | FT-A | O-D-REB | PF | TP | A | TO | B | S | MIN |
|-------------|-------|------|-------|----------|----|----|---|----|---|---|-----|
| KOVALENKO f | 3-7 | 0-1 | 3-4 | 3-0-3 | 4 | 9 | 1 | 2 | 1 | 2 | 21 |
| MELLEN f | 1-5 | 0-1 | 4-4 | 6-10-16 | 4 | 6 | 1 | 2 | 0 | 1 | 31 |
| THROWER f | 0-2 | 0-1 | 0-0 | 0-3-3 | 3 | 0 | 0 | 1 | 0 | 0 | 19 |
| HARRIS g | 1-8 | 0-0 | 4-6 | 2-4-6 | 1 | 6 | 0 | 4 | 0 | 1 | 29 |
| MCMORRIS g | 2-8 | 0-2 | 2-3 | 3-1-4 | 3 | 6 | 1 | 2 | 0 | 1 | 31 |
| COLLINS | 1-2 | 0-0 | 0-0 | 1-0-1 | 1 | 2 | 0 | 0 | 1 | 0 | 8 |
| ROBINSON | 6-23 | 1-4 | 6-8 | 3-3-6 | 2 | 19 | 4 | 1 | 1 | 0 | 29 |
| WEIBEL | 0-2 | 0-0 | 0-0 | 1-1-2 | 2 | 0 | 0 | 1 | 0 | 0 | 10 |
| FIEDOROWICZ | 3-6 | 0-0 | 2-3 | 0-5-5 | 3 | 8 | 2 | 1 | 1 | 1 | 22 |
| TEAM | | | | 2-1-3 | | | | | | | |
| Totals | 17-63 | 1-11 | 21-28 | 21-28-49 | 23 | 56 | 9 | 14 | 4 | 6 | 200 |

Officials: Bryan Enterline, Joanne Aldrich, Tim Daley
 Technical fouls: USF-None. Marquette-None.
 Attendance: 1046

| Score by Periods | 1st | 2nd | Total |
|------------------|-----|-----|-------|
| USF | 31 | 30 | 61 |
| Marquette | 23 | 33 | 56 |

DePaul 73, Marquette 69

Game 30 • March 8, 2008

XL Center • Hartford, Conn. • BIG EAST Tournament

HARTFORD, Conn. -- Marquette twice got within a point late in the game but could not get over the hump and the Golden Eagles fell to DePaul 73-69 in the first round of the BIG EAST women's basketball tournament Saturday at the XL Center.

DePaul (20-10), the No. 9 seed, advances to play top-ranked Connecticut in Sunday's quarterfinals. MU (16-14) looks to receive a post-season call on March 17.

DePaul built a 14-8 lead five minutes into the game, but starting guards Allie Quigley and Missy Mitidiero both were called for three fouls and sat out the remainder of the first half.

Marquette responded with a 14-2 run. The Golden Eagles took their first lead on a 3-pointer by Tatiyana McMorris and led by as many as six after another by fellow freshman Angel Robinson.

Robinson led MU with nine points in the first half. Quigley had 11 and Felicia Chester nine for DePaul as the teams went into intermission tied at 32. The Golden Eagles held the Blue Demons to just 34.5 percent shooting (10-29), but DePaul returned the favor in the second half, holding MU to only 32.4 percent (12-37).

Quigley hit two 3-pointers before Krystal Ellis hit a pull-up 3-pointer and a driving layup to give MU a 43-42 lead four minutes into the second half. But that would be the last time the Golden Eagles would be in front.

Deirdre Naughton hit two 3-pointers as DePaul went on an 8-0 run to re-take the lead for good. She had 13 of her 14 points in the second half as the Blue Demons opened their biggest lead at 63-53 with 6:13 to play.

But MU responded with a 11-2 run of its own to cut it to 65-64 with 3:36 to go. Nine of the points came from the free-throw line.

Taylor Pikes and Quigley scored to put DePaul up by five, but baskets by Svetlana Kovalenko and Ellis made it a one-point game again with 1:50 remaining. DePaul took control for good on baskets by Quigley and Chester.

Ellis led MU with 15 points, Robinson had 14 and Kovalenko 11 before the senior fouled out in the final seconds. Quigley had 27 to lead all scorers.

DePaul 73, Marquette 69

| USF | FG-A | 3P-A | FT-A | O-D-REB | PF | TP | A | TO | B | S | MIN |
|-------------|-------|------|-------|----------|----|----|----|----|---|----|-----|
| WILLIAMS f | 1-3 | 0-0 | 0-2 | 2-1-3 | 0 | 2 | 0 | 0 | 2 | 1 | 11 |
| CARNEY f | 0-6 | 0-0 | 1-3 | 2-7-9 | 2 | 1 | 3 | 1 | 1 | 2 | 34 |
| QUIGLEY g | 11-21 | 2-6 | 3-3 | 1-2-3 | 3 | 27 | 2 | 1 | 0 | 0 | 26 |
| MITIDIERO g | 2-5 | 2-4 | 0-0 | 0-1-1 | 4 | 6 | 3 | 3 | 0 | 1 | 10 |
| NAUGHTON g | 5-14 | 3-7 | 1-2 | 0-5-5 | 2 | 14 | 1 | 7 | 0 | 1 | 37 |
| PIKES | 1-4 | 0-1 | 2-3 | 2-1-3 | 2 | 4 | 2 | 0 | 0 | 1 | 14 |
| CATTELL | 0-0 | 0-0 | 0-0 | 0-0-0 | 0 | 0 | 0 | 0 | 0 | 0 | 1 |
| JOHNSON | 1-1 | 0-0 | 2-2 | 2-3-5 | 3 | 4 | 0 | 0 | 0 | 0 | 22 |
| SMITH | 0-4 | 0-0 | 0-0 | 0-1-1 | 1 | 0 | 0 | 1 | 0 | 0 | 10 |
| MEDLEY | 0-0 | 0-0 | 0-0 | 0-1-1 | 2 | 0 | 1 | 0 | 0 | 0 | 6 |
| CHESTER | 6-7 | 0-0 | 3-5 | 4-4-8 | 3 | 15 | 0 | 3 | 1 | 4 | 29 |
| TEAM | | | | 1-5-6 | | | | | | | |
| Totals | 27-65 | 7-18 | 12-20 | 14-31-45 | 22 | 73 | 12 | 16 | 4 | 10 | 200 |

| Marquette | FG-A | 3P-A | FT-A | O-D-REB | PF | TP | A | TO | B | S | MIN |
|-------------|-------|------|-------|----------|----|----|---|----|---|---|-----|
| KOVALENKO f | 5-7 | 0-0 | 1-1 | 1-3-4 | 5 | 11 | 1 | 1 | 2 | 1 | 25 |
| MELLEN f | 2-6 | 0-0 | 3-4 | 3-7-10 | 2 | 7 | 0 | 0 | 2 | 1 | 32 |
| ROBINSON g | 5-13 | 1-2 | 3-4 | 2-4-6 | 4 | 14 | 5 | 7 | 1 | 1 | 29 |
| HARRIS g | 3-8 | 0-0 | 4-4 | 1-1-2 | 2 | 10 | 0 | 3 | 0 | 1 | 26 |
| ELLIS g | 7-17 | 1-7 | 0-1 | 1-3-4 | 3 | 15 | 0 | 1 | 0 | 0 | 29 |
| WEIBEL | 0-5 | 0-5 | 0-0 | 0-1-1 | 0 | 0 | 0 | 0 | 0 | 0 | 8 |
| MONFRE | 0-0 | 0-0 | 0-0 | 0-0-0 | 0 | 0 | 0 | 0 | 0 | 0 | 3 |
| LAM | 0-1 | 0-0 | 0-0 | 0-0-0 | 1 | 0 | 0 | 0 | 0 | 0 | 4 |
| MCMORRIS | 1-5 | 1-3 | 3-4 | 0-2-2 | 1 | 6 | 1 | 1 | 0 | 0 | 15 |
| FIEDOROWICZ | 2-4 | 0-0 | 0-0 | 1-2-3 | 3 | 4 | 1 | 1 | 0 | 0 | 17 |
| THROWER | 1-2 | 0-1 | 0-0 | 0-1-1 | 1 | 2 | 0 | 0 | 0 | 0 | 12 |
| TEAM | | | | 4-6-10 | | | | | | | |
| Totals | 26-68 | 3-18 | 14-18 | 13-30-43 | 22 | 69 | 8 | 14 | 5 | 4 | 200 |

Marquette 75, Creighton 69 OT

Game 31 • March 24, 2008

Al McGuire Center • Milwaukee, Wis. • WNIT Second Round

MILWAUKEE -- The Marquette women's basketball survived a near-dramatic comeback by Creighton at the Al McGuire Center on Monday night in the second round of the Women's National Invitational Tournament. The Golden Eagles (17-14), who led by as many as 16 points, escaped with a 75-69 overtime victory over the visiting Bluejays (21-12).

As a result, Marquette advances to the third round of the WNIT where it will play host to Illinois on Wednesday, March 26. Tip-off is slated for 7 p.m., at the Al McGuire Center.

Playing in their first tilt since a March 8 loss to DePaul in the BIG EAST Tournament, the Golden Eagles showed little to no sign of rust at the onset.

Marquette used a 13-0 early run, in addition to a 9-0 run to close the first half, to grab a 38-23 lead at halftime. Creighton began the game shooting just 1-of-9 from the field. Meanwhile, red-shirt freshman MU Jocelyn Mellen was 6-of-8 from the floor scored 15 of her career-high 17 points in the first half.

The Golden Eagles' defense also factored into the early lopsided advantage -- MU forced 15 turnovers and held their opponent to 30.0 percent (6-of-20) shooting in the first stanza. But the Bluejays continued to claw their back, closing the gap in what seemed to be a blink of an eye.

Creighton, which overcame a 12-point deficit on the road to knock off South Dakota State 76-69 in the opening round of the tournament, did not let up. The Bluejays rattled off a flurry of 3-pointers to cut the deficit down to eight points, 52-44, by the nine-minute mark.

With 33 seconds remaining, another three-pointer by Sara Cain gave Creighton its first lead, 62-61, since a pair of free throws to start the game. A free throw by Kelsey Crites with nine seconds remaining extended the lead, but sophomore Janelle Harris forced the game into overtime with a put back off a Krystal Ellis jumper before the buzzer sounded.

Ellis, MU's leading scorer, did not even attempt a shot until the 17:02 mark in the second half. But Ellis scored five of her nine points in the extra period, as MU out-scored Creighton 12-6.

Freshman Angel Robinson was 8-of-10 from the charity stripe and finished with a game-high 19 points. Robinson and classmate Paige Fiedorowicz each grabbed nine rebounds to pace the squad and Harris added 12 points.

Ally Thrall led the Bluejays with 17 points, while Cain posted 16, including 3-of-4 shooting from beyond the arc. Creighton, which ended up turning the ball over 29 times, rallied by shooting 14-of-23 (60.9 percent) as a team in the second half and a 42.9 clip for the game.

Marquette 75, Creighton 69 OT

| Creighton | FG-A | 3P-A | FT-A | O-D-REB | PF | TP | A | TO | B | S | MIN |
|-----------|--------|------|-------|---------|----|----|----|----|---|----|-----|
| Schuett | f 2-7 | 1-2 | 2-3 | 1-8-9 | 3 | 7 | 1 | 4 | 0 | 1 | 37 |
| Cain | f 5-13 | 3-4 | 3-4 | 4-5-9 | 3 | 16 | 2 | 5 | 0 | 0 | 35 |
| Voss | f 2-4 | 0-0 | 2-3 | 1-3-4 | 5 | 6 | 0 | 2 | 0 | 0 | 18 |
| Woodard | g 3-7 | 3-6 | 0-0 | 0-6-6 | 2 | 9 | 0 | 3 | 0 | 1 | 40 |
| Thral | g 6-11 | 0-0 | 5-7 | 0-1-1 | 4 | 17 | 5 | 6 | 0 | 2 | 45 |
| Crites | 2 5-0 | 0-5 | 7-0 | 1-1-3 | 9 | 3 | 2 | 0 | 1 | 15 | |
| Neuvirth | 1-1 | 1-1 | 2-2 | 1-1-2 | 5 | 5 | 1 | 3 | 0 | 0 | 14 |
| Bronson | 0-0 | 0-0 | 0-0 | 0-1-1 | 1 | 0 | 0 | 1 | 0 | 0 | 7 |
| Frank | 0-0 | 0-0 | 0-0 | 0-1-1 | 0 | 0 | 0 | 1 | 0 | 0 | 1 |
| Nelson | 0-1 | 0-0 | 0-0 | 0-1-1 | 1 | 0 | 0 | 0 | 0 | 0 | 13 |
| TEAM | | | | 0-1-1 | | | | | | | 2 |
| Totals | 21-49 | 8-13 | 19-26 | 7-29-36 | 27 | 69 | 12 | 29 | 0 | 5 | 225 |

| Marquette | FG-A | 3P-A | FT-A | O-D-REB | PF | TP | A | TO | B | S | MIN |
|-------------|--------|------|-------|----------|----|----|----|----|---|----|-----|
| KOVALENKO | f 4-6 | 0-0 | 1-3 | 2-4-6 | 3 | 9 | 1 | 5 | 1 | 2 | 32 |
| MELLEN | f 6-9 | 0-0 | 5-8 | 2-5-7 | 2 | 17 | 0 | 1 | 0 | 4 | 38 |
| ROBINSON | g 5-16 | 1-1 | 8-10 | 4-5-9 | 3 | 19 | 3 | 2 | 0 | 2 | 39 |
| HARRIS | g 4-11 | 0-0 | 4-6 | 2-2-4 | 3 | 12 | 3 | 2 | 0 | 1 | 33 |
| ELLIS | g 4-13 | 0-1 | 1-2 | 0-0-0 | 4 | 9 | 3 | 1 | 0 | 1 | 29 |
| WEIBEL | 0-0 | 0-0 | 0-0 | 1-0-1 | 1 | 0 | 0 | 1 | 0 | 0 | 4 |
| MONFRE | 0-0 | 0-0 | 0-1 | 0-1-1 | 0 | 0 | 2 | 0 | 0 | 3 | 11 |
| LAM | 0-0 | 0-0 | 4-4 | 0-2-2 | 1 | 4 | 1 | 2 | 0 | 1 | 5 |
| McMORRIS | 0-4 | 0-2 | 0-0 | 0-0-0 | 0 | 2 | 0 | 0 | 0 | 0 | 18 |
| FIEDOROWICZ | 0-4 | 0-0 | 3-4 | 4-5-9 | 2 | 3 | 1 | 1 | 0 | 0 | 14 |
| THROWER | 1-1 | 0-0 | 0-0 | 0-0-0 | 2 | 2 | 0 | 0 | 0 | 1 | 2 |
| TEAM | | | | 2-0-2 | | | | | | | 2 |
| Totals | 24-64 | 1-4 | 26-38 | 17-24-41 | 21 | 75 | 16 | 15 | 1 | 15 | 225 |

Officials: Becky Blank, Jeff Cross, Marvin Sykes
Technical fouls: Creighton-None. Marquette-None.

| Attendance: | 1st | 2nd | OT | Total |
|------------------|-----|-----|----|-------|
| Score by Periods | 23 | 40 | 6 | 69 |
| Creighton | 38 | 25 | 12 | 75 |
| Marquette | | | | |

WNIT Second Round

Marquette 72, Illinois 64

Game 32 • March 26, 2008

Al McGuire Center • Milwaukee, Wis. • WNIT Third Round

MILWAUKEE -- A strong second half on both ends of the court Wednesday evening helped the Marquette women's basketball team defeat Illinois, 72-64, at the Al McGuire Center in third-round action of the Women's National Invitational Tournament.

Illinois (20-15) is eliminated from postseason play with the loss, while the Golden Eagles (18-14) advance to the fourth round and will travel to Kentucky to take on the Wildcats in Lexington on Sunday, March 30. Tip-off is set for 1 p.m. Central Time at Memorial Coliseum.

Marquette had the hot hand early and raced out to a 16-4 lead over the Illini. The Golden Eagles quickly extended the margin to 25-12 midway through the first half. However, MU shot just 2-of-14 from the floor over the last nine minutes in which they were out-scored 24-6. Marquette's only made baskets during the stretch were back-to-back 3-pointers by Angel Robinson and Erin Monfre near the five-minute mark.

MU began the second half much like the first. The Golden Eagles were able to overtake the lead with a 15-0 run to begin the stanza, in which Robinson and Krystal Ellis combined to score 12 points.

Marquette matched its largest lead of the game at 57-44 on a layup by Kelly Lam with 8:46 remaining. Illinois eventually closed the gap to four points on a couple of occasions, the last coming on a free throw by Jenna Smith to get within 63-59 at the 1:17 mark.

Illinois' Lacey Simpson, who finished with 12 points and a career-high 14 rebounds for her fourth career double-double, fouled out of the contest in the closing minute and Ellis connected on 7-of-8 foul shots down the stretch to secure the victory.

Defensively, Marquette held the Illini to two field goals over the course of the last five minutes and forced a total of 21 turnovers.

Ellis netted a game-high 25 points. Robinson finished with 16 points, six assists, four rebounds and a pair of steals. Together, the duo combined to score 23 points in the second half.

Jocelyn Mellen contributed 10 points on 4-of-5 shooting from the field and Svetlana Kovalenko matched a career high with 13 rebounds and scored eight points in perhaps her final game at "The Al."

In addition to Simpson, three other Illini tallied double figures in scoring led by Lori Bjork's 19-point effort. Jenna Smith and Audrey Tabon each added 14 points.

Marquette moved to 8-5 all-time in the WNIT.

Marquette 72, Illinois 64

| Illinois | FG-A | 3P-A | FT-A | O-D-REB | PF | TP | A | TO | B | S | MIN |
|----------|--------|------|-------|----------|----|----|----|----|---|---|-----|
| Simpson | f 5-11 | 0-1 | 2-2 | 5-9-14 | 5 | 12 | 4 | 4 | 1 | 2 | 32 |
| Gordon | f 2-8 | 1-3 | 0-1 | 2-5-7 | 3 | 5 | 1 | 3 | 2 | 1 | 40 |
| Smith | c 6-10 | 0-0 | 2-3 | 1-2-3 | 1 | 14 | 1 | 4 | 1 | 1 | 40 |
| Bjork | g 7-16 | 3-9 | 2-2 | 0-0-0 | 0 | 19 | 0 | 2 | 0 | 1 | 40 |
| Harris | g 4-15 | 1-3 | 5-8 | 1-5-6 | 3 | 14 | 4 | 5 | 0 | 3 | 33 |
| Tabon | 0-0 | 0-0 | 0-0 | 0-2-2 | 2 | 0 | 0 | 2 | 1 | 0 | 11 |
| Beuer | 0-0 | 0-0 | 0-0 | 0-0-0 | 0 | 0 | 0 | 0 | 0 | 0 | 4 |
| TEAM | | | | 1-2-3 | | | | | | | 1 |
| Totals | 24-60 | 5-16 | 11-16 | 10-25-35 | 14 | 64 | 10 | 21 | 5 | 8 | 200 |

| Marquette | FG-A | 3P-A | FT-A | O-D-REB | PF | TP | A | TO | B | S | MIN |
|-------------|--------|------|-------|----------|----|----|----|----|---|---|-----|
| KOVALENKO | f 4-8 | 0-0 | 0-0 | 6-7-13 | 2 | 8 | 2 | 2 | 1 | 2 | 33 |
| MELLEN | f 4-5 | 0-0 | 2-2 | 1-3-4 | 4 | 10 | 1 | 0 | 0 | 1 | 16 |
| ROBINSON | g 7-15 | 2-4 | 0-2 | 2-3-5 | 2 | 16 | 6 | 3 | 0 | 2 | 33 |
| HARRIS | g 1-4 | 0-0 | 1-2 | 0-6-6 | 2 | 3 | 1 | 4 | 0 | 0 | 28 |
| ELLIS | g 8-26 | 2-6 | 7-10 | 2-2-4 | 3 | 25 | 5 | 2 | 0 | 1 | 33 |
| WEIBEL | 0-1 | 0-1 | 0-0 | 0-0-0 | 0 | 0 | 0 | 0 | 0 | 0 | 3 |
| MONFRE | 1-3 | 1-3 | 0-0 | 0-1-1 | 2 | 3 | 1 | 0 | 0 | 0 | 13 |
| LAM | 2-4 | 0-0 | 1-1 | 2-0-2 | 1 | 5 | 0 | 2 | 0 | 1 | 17 |
| McMORRIS | 0-0 | 0-0 | 0-0 | 0-2-2 | 0 | 0 | 0 | 1 | 0 | 0 | 10 |
| FIEDOROWICZ | 1-2 | 0-0 | 0-0 | 1-1-2 | 1 | 2 | 0 | 1 | 0 | 1 | 11 |
| THROWER | 0-0 | 0-0 | 0-0 | 0-1-1 | 0 | 0 | 0 | 0 | 1 | 0 | 3 |
| TEAM | | | | 2-1-3 | | | | | | | 3 |
| Totals | 28-68 | 5-14 | 11-17 | 16-27-43 | 17 | 72 | 16 | 15 | 2 | 8 | 200 |

Officials: Bryan Enterline, Tim Daley, Becky Blank

Technical fouls: Illinois-None. Marquette-None.
Attendance: 1231

| Score by Periods | 1st | 2nd | Total |
|------------------|-----|-----|-------|
| Illinois | 36 | 28 | 64 |
| Marquette | 31 | 41 | 72 |

WNIT Round Three

Marquette 69, Kentucky 64

Game 33 • March 30, 2008

Memorial Coliseum • Lexington, Ky. • WNIT Quarterfinals

LEXINGTON, Ky. -- Junior Krystal Ellis scored a career-high 40 points and the Marquette women's basketball defeated Kentucky, 69-64, in the Women's National Invitational Tournament Quarterfinals Sunday afternoon at Memorial Coliseum.

Her 40 points mark the third time in program history and the first time since 1999 a Marquette player has scored 40 or more points in a game.

With the win, Marquette (19-14) advances to the WNIT Semifinals where it will meet the winner of TCU/Colorado. Date, time and location are to be determined.

Ellis led all scores with 40 points and added a career-best four blocks. Ellis made 13 of 14 from the free-throw line, including four in the final 30 seconds of the game, and five long-range buckets. Freshman Angel Robinson was the other Golden Eagle in double figures scoring 13. Collectively, Marquette shot 34.5 percent from the floor (20-of-58).

For Kentucky (17-16), Samantha Mahoney scored a team-high 15 points, while Victoria Dunlap added a double double, 14 points and 10 rebounds. For the game, UK made 39.6 percent of its attempts from the floor.

Down 11-17 with 10:10 to go in the first, Marquette forced five turnovers in two minutes of play and went on a 9-0 run to tie the score and go ahead, 20-17. Ellis capped the run with a trifecta with 7:16 left in the half.

Marquette went into the intermission with a 36-31 lead. Junior Erin Monfre hit a 3-pointer with 2.2 seconds left in the half to give the Golden Eagles a six-point cushion at the intermission.

Ellis had 19 points in the first half while the Golden Eagles shot 37.5 percent from the floor.

The Golden Eagles picked up where they left off in the second pushing their lead to 15 points, 48-38, with 13:21 left to play. Ellis, with the hot hand, scored 13 points over six minutes early in the second frame.

Kentucky countered with a 12-0 run to pull within three points, 53-50, with 8:17 left in the first half. However, that would be the closest the Wildcats would come for the remainder of the game.

Marquette kept its composure and took a seven point lead on three separate occasions with the last being with 4:05 left to play thanks to a steal by freshman Paige Fiedorowicz and a pair of free throws from Ellis. The Wildcats came within three with less than a minute to go, but Ellis secured the win for MU sinking four from the charity stripe in the final 30 seconds.

Marquette 69, Kentucky 64

| Marquette | FG-A | 3P-A | FT-A | O-D-REB | PF | TP | A | TO | B | S | MIN |
|-------------|---------|------|-------|----------|----|----|---|----|---|---|-----|
| KOVALENKO | f 0-7 | 0-0 | 3-4 | 2-3-5 | 4 | 3 | 1 | 2 | 1 | 1 | 30 |
| MELLEN | f 0-2 | 0-0 | 2-2 | 0-2-2 | 3 | 2 | 0 | 1 | 0 | 0 | 19 |
| ROBINSON | g 5-13 | 0-2 | 3-5 | 2-2-4 | 4 | 13 | 2 | 5 | 1 | 1 | 29 |
| HARRIS | g 1-3 | 0-0 | 2-2 | 0-2-2 | 3 | 4 | 0 | 1 | 0 | 1 | 22 |
| ELLIS | g 11-25 | 5-10 | 13-14 | 2-2-4 | 2 | 40 | 1 | 5 | 4 | 0 | 38 |
| MONFRE | 1-3 | 1-3 | 0-2 | 1-3-4 | 0 | 3 | 0 | 1 | 0 | 1 | 25 |
| LAM | 0-0 | 0-0 | 0-0 | 0-1-1 | 2 | 0 | 0 | 1 | 0 | 0 | 5 |
| FIEDOROWICZ | 1-4 | 0-0 | 0-0 | 2-1-3 | 4 | 2 | 0 | 1 | 0 | 2 | 15 |
| THROWER | 1-1 | 0-0 | 0-0 | 0-4-4 | 2 | 2 | 0 | 1 | 0 | 0 | 17 |
| TEAM | | | | 5-4-9 | | | | | | | 2 |
| Totals | 20-58 | 6-15 | 23-29 | 14-24-38 | 24 | 69 | 4 | 18 | 6 | 6 | 200 |

| Kentucky | FG-A | 3P-A | FT-A | O-D-REB | PF | TP | A | TO | B | S | MIN |
|----------|--------|------|-------|---------|----|----|----|----|---|---|-----|
| Dunlap | f 6-13 | 0-1 | 2-9 | 1-9-10 | 2 | 14 | 0 | 2 | 1 | 0 | 37 |
| Elliott | c 2-4 | 0-0 | 0-0 | 1-3-4 | 2 | 4 | 0 | 1 | 5 | 1 | 20 |
| Chowning | g 3-8 | 2-4 | 0-0 | 0-5-5 | 3 | 8 | 2 | 5 | 0 | 4 | 37 |
| Mahoney | g 2-12 | 0-1 | 11-15 | 2-2-4 | 2 | 15 | 4 | 3 | 1 | 0 | 33 |
| Bowman | g 1-3 | 0-1 | 2-2 | 0-3-3 | 4 | 4 | 1 | 3 | 1 | 1 | 28 |
| Ormerod | 2-3 | 0-1 | 3-4 | 0-0-0 | 2 | 7 | 1 | 2 | 0 | 0 | 12 |
| Roddy | 2-2 | 0-0 | 5-5 | 1-1-2 | 2 | 9 | 2 | 1 | 0 | 1 | 18 |
| Watkins | 1-2 | 1-1 | 0-0 | 0-1-1 | 1 | 3 | 0 | 1 | 0 | 0 | 4 |
| Franklin | 0-1 | 0-0 | 0-0 | 0-0-0 | 1 | 0 | 0 | 2 | 0 | 0 | 11 |
| TEAM | | | | 4-3-7 | | | | | | | 2 |
| Totals | 19-48 | 3-9 | 23-35 | 9-27-36 | 19 | 64 | 10 | 20 | 8 | 7 | 200 |

Officials: Carol Comanita, Erika Bradley, Dawn Marsh
Marquette-None. Kentucky Wildcats-None.
Attendance: 2102

| Score by Periods | 1st | 2nd | Total |
|------------------|-----|-----|-------|
|------------------|-----|-----|-------|



00 • Jasmine Collins

Freshman

Forward

6-2

Detroit, Mich.

Martin Luther King

2007-08 Notes: Made her career debut at Oregon playing in two minutes...Totaled one point and pulled down one rebound in six minutes of action at Kansas...In six minutes scored two points connecting on 1-of-1 from the field and had one block vs. Indiana State...In a career-high 12 minutes, scored two points and pulled down a career-best three rebounds, with one steal against Ark.-Pine Bluff...Matched a career-best two points and pulled down two boards at Dartmouth...Grabbed two rebounds vs. Arkansas...Pulled down one rebound, dished out a career-best two assists and swatted one block vs. Western Michigan...Posted two points in eight minutes of action, grabbed two rebounds and had one block against Providence...Took down one rebound and collected one steal at USF...Totaled a career-high four points, was a perfect 2-of-2 from the free throw line, grabbed one rebound and took one steal at Notre Dame...Grabbed two rebounds at Connecticut...Posted two points, swatted one block and pulled down one rebound against USF...Did not see action against DePaul in the BIG EAST Conference tournament due to injury...

Career/Season Highs

| | |
|------------------------|--------------------------------|
| Points | 4, at Notre Dame (2/13/08) |
| Rebounds | 3, Ark.-Pine Bluff (12/21/07) |
| Field Goals | 1, Three times |
| FG Attempts | 2, Three times |
| Three FG | — |
| Three FG Att. | — |
| Free Throws | 2, at Notre Dame (2/13/08) |
| Free Throw Att. | 2, at Notre Dame (2/13/08) |
| Assists | 2, Western Michigan (1/2/08) |
| Steals | 1, Three times |
| Blocks | 1, Five times |
| Minutes | 12, Ark.-Pine Bluff (12/21/07) |

Collins' Game-by-Game Stats

| Opponent | Date | GS | Min. | FG-A | Pct. | 3P-A | Pct. | FT-FTA | Pct. | Off-Def. | Tot | Avg | PF | FO | A | TO | Blk | Stl | Pts | Avg | |
|------------------------|----------|----|------|------|-------|------|------|--------|-------|----------|-----|-----|----|----|---|----|-----|-----|-----|-----|--|
| Loyola (Ill.) | | | | | | | | | | | | | | | | | | | | | |
| Wisconsin | | | | | | | | | | | | | | | | | | | | | |
| at Oregon | 11/20/07 | | 2 | 0-0 | .000 | 0-0 | .000 | 0-0 | .000 | 0-0 | 0 | 0.0 | 1 | 0 | 0 | 1 | 0 | 0 | 0 | 0.0 | |
| at Gonzaga | | | | | | | | | | | | | | | | | | | | | |
| William & Mary | | | | | | | | | | | | | | | | | | | | | |
| at Green Bay | | | | | | | | | | | | | | | | | | | | | |
| at Kansas | 12/06/07 | | 6 | 0-2 | .000 | 0-0 | .000 | 1-1 | 1.000 | 1-0 | 1 | 0.5 | 1 | 0 | 0 | 0 | 1 | 0 | 1 | 0.5 | |
| Indiana State | 12/15/07 | | 6 | 1-1 | 1.000 | 0-0 | .000 | 0-1 | .000 | 0-0 | 0 | 0.3 | 3 | 0 | 0 | 0 | 1 | 0 | 2 | 1.0 | |
| Northwestern | | | | | | | | | | | | | | | | | | | | | |
| Ark.-Pine Bluff | 12/21/07 | | 12 | 1-2 | .500 | 0-0 | .000 | 0-0 | .000 | 0-3 | 3 | 1.0 | 1 | 0 | 0 | 2 | 0 | 1 | 2 | 1.3 | |
| at Dartmouth | 12/29/07 | | 5 | 1-2 | .500 | 0-0 | .000 | 0-0 | .000 | 1-1 | 2 | 1.2 | 1 | 0 | 0 | 0 | 0 | 0 | 2 | 1.4 | |
| vs. Arkansas | 12/30/07 | | 8 | 0-1 | .000 | 0-0 | .000 | 0-0 | .000 | 2-0 | 2 | 1.3 | 1 | 0 | 0 | 1 | 0 | 0 | 0 | 1.2 | |
| Western Michigan | 1/2/08 | | 9 | 0-4 | .000 | 0-0 | .000 | 0-0 | .000 | 0-1 | 1 | 1.3 | 2 | 0 | 2 | 2 | 1 | 0 | 0 | 1.0 | |
| Providence # | 1/5/07 | | 8 | 1-2 | .500 | 0-0 | .000 | 0-0 | .000 | 2-0 | 2 | 1.4 | 0 | 0 | 1 | 1 | 0 | 2 | 2 | 1.1 | |
| Rutgers # | | | | | | | | | | | | | | | | | | | | | |
| at West Virginia # | 1/16/08 | | 0+ | 0-0 | .000 | 0-0 | .000 | 0-0 | .000 | 0-0 | 0 | 1.2 | 0 | 0 | 0 | 0 | 0 | 0 | 0 | 1.0 | |
| DePaul # | | | | | | | | | | | | | | | | | | | | | |
| at Louisville # | 1/23/08 | | 2 | 0-0 | .000 | 0-0 | .000 | 0-0 | .000 | 0-0 | 0 | 1.1 | 1 | 0 | 0 | 0 | 0 | 0 | 0 | 0.9 | |
| at USF # | 1/26/08 | | 4 | 0-2 | .000 | 0-0 | .000 | 0-0 | .000 | 1-0 | 1 | 1.1 | 0 | 0 | 0 | 0 | 1 | 0 | 0 | 0.8 | |
| Georgetown # | 1/30/08 | | 2 | 0-0 | .000 | 0-0 | .000 | 0-0 | .000 | 0-0 | 0 | 1.0 | 0 | 0 | 0 | 0 | 0 | 0 | 0 | 0.8 | |
| at St. John's # | | | | | | | | | | | | | | | | | | | | | |
| Cincinnati # | | | | | | | | | | | | | | | | | | | | | |
| at Syracuse # | 2/10/08 | | 1 | 0-0 | .000 | 0-0 | .000 | 0-0 | .000 | 0-0 | 0 | 0.9 | 0 | 0 | 0 | 0 | 0 | 0 | 0 | 0.7 | |
| at Notre Dame # | 02/13/08 | | 7 | 1-2 | .500 | 0-0 | .000 | 2-2 | 1.000 | 1-0 | 1 | 0.9 | 0 | 0 | 0 | 0 | 0 | 1 | 4 | 0.9 | |
| Seton Hall # | 02/16/08 | | 2 | 0-0 | .000 | 0-0 | .000 | 1-2 | .500 | 0-0 | 0 | 0.9 | 0 | 0 | 0 | 2 | 0 | 0 | 1 | 0.9 | |
| at Connecticut # | 2/20/08 | | 10 | 0-5 | .000 | 0-0 | .000 | 0-0 | .000 | 2-0 | 2 | 0.9 | 3 | 0 | 0 | 0 | 0 | 0 | 0 | 0.9 | |
| Pittsburgh # | | | | | | | | | | | | | | | | | | | | | |
| at Villanova # | | | | | | | | | | | | | | | | | | | | | |
| USF # | 3/3/08 | | 8 | 1-2 | .500 | 0-0 | .000 | 0-0 | .000 | 1-0 | 1 | 0.9 | 1 | 0 | 0 | 0 | 1 | 0 | 2 | 0.9 | |
| vs DePaul [^] | | | | | | | | | | | | | | | | | | | | | |
| Creighton% | | | | | | | | | | | | | | | | | | | | | |
| Illinois% | | | | | | | | | | | | | | | | | | | | | |
| at Kentucky% | | | | | | | | | | | | | | | | | | | | | |

Denotes BIG EAST Conference Game
[^] Denotes BIG EAST Conference Tournament Game
 % Denotes WNIT Tournament game

Collins' Career Stats

| Year | GP | GS | Min | Avg | FG-FGA | Pct | 3FG-FGA | Pct | FT-FTA | Pct | Off | Def | Tot | Avg | PF | FO | Ast | TO | Blk | Stl | Pts | Avg |
|---------|----|----|-----|-----|--------|------|---------|-----|--------|------|-----|-----|-----|-----|----|----|-----|----|-----|-----|-----|-----|
| 2007-08 | 17 | 0 | 92 | 5.4 | 6-25 | 24.0 | 0-0 | 0.0 | 4-6 | 66.7 | 11 | 5 | 16 | 0.9 | 15 | 0 | 2 | 9 | 6 | 2 | 16 | 0.9 |



1 • Angel Robinson

Freshman
Guard
5-8
St. Paul, Minn.
Central

2007-08 Notes: Two-time BIG EAST Freshman of the Week (Dec. 17, Jan. 7)...Named to the BIG EAST Honor Roll (Feb. 25)...Named to the Blue Sky Classic All-Tournament Team...Her 366 points sets a new Marquette freshman scoring record...In 23 minutes of action scored 10 points, dishing out three assists and picking up three steals against Loyola (Ill.)...Tallied four points, connected on 2-of-2 from the free throw line and picked up one steal against Wisconsin...Posted 10 points, and pulled down a career-high four rebounds, was a perfect 4-of-4 from the free throw line at Oregon...Tallied a career-high 12 points, dished out a career-high five assists and collected a career-high seven steals at Gonzaga...Posted 10 points, shooting four-of-seven from the field, dished out a career-high eight assists vs. William & Mary...Pulled down four rebounds, totaled two points and grabbed one steal at Green Bay...Notched two points and two rebounds, dishing out a team-high six assists and collecting three steals at Kansas...Tallied a career-high 13 points, shooting 6-of-10 from the field and dished out six assists in 21 minutes vs. Indiana State...In 26 minutes posted four points dished out two assists and came up with two steals vs. Northwestern...Posted 11 points and pulled down four boards, while dishing out five steals against Ark.-Pine Bluff...Perfect 6-of-6 from the free-throw line, scoring 12 points, pulled down four rebounds and gave out two assists at Dartmouth...Tallied a career-high 15 points, connecting on 4-of-8 field goals, grabbed a career-best six rebounds, and took two steals vs. Arkansas...In 29 minutes, scored seven points, grabbed three boards, gave out two assists and collected four steals against Western Michigan...Tallied a career-best 16 points, on a career-best 8-of-12 shooting from the field, pulled down six rebounds, gave out four assists and collected three steals in 22 minutes against Providence...Posted 13 points, including a perfect 5-of-5 free throws, grabbed four rebounds and collected two steals against Rutgers...Grabbed three rebounds, gave out four assists, and collected five steals at West Virginia...Shot 5-of-7 from the field, grabbed two rebounds, dished out two assists and tallied 13 points against DePaul...Grabbed five rebounds, dished out five assists and tallied four points at Louisville...In 21 minutes, posted seven points, gave out five assists and collected five steals at USF...Posted 10 points, grabbed a career-best seven rebounds, dished out six assists and collected six steal in 30 minutes against Georgetown...Was a perfect 4-of-4 in free throws, totaled 12 points, grabbed four rebounds and collected three steals at St. John's...Connected on 8-of-16 field goals to post a career-high 20 points, pulled down four rebounds, dished out a career-best-tying eight assists and collected three steals against Cincinnati...Notched her fourth consecutive double figure game with 10 points at Syracuse, also grabbing seven rebounds giving out five assists and collecting five steals...In 25 minutes, totaled nine points, grabbed five rebounds, dished out seven assists and collected three steals at Notre Dame...Dished out a career-best 10 steals, totaled six points and grabbed one rebound against Seton Hall...Tallied a career-high 22 points on 8-of-17 shooting from the field, hit 3-of-4 three pointers, pulled down five rebounds and dished out three assists at Connecticut...In a career-high 39 minutes, totaled 17 points, pulled down five rebounds and dished out six assists against Pittsburgh...Posted 10 points, grabbed four rebounds, gave out two assists and swatted one block at Villanova...Posted 19 points shooting a career-best 23 field goal attempts, took

10 points, and pulled down a career-high four rebounds, was a perfect 4-of-4 from the free throw line at Oregon...Tallied a career-high 12 points, dished out a career-high five assists and collected a career-high seven steals at Gonzaga...Posted 10 points, shooting four-of-seven from the field, dished out a career-high eight assists vs. William & Mary...Pulled down four rebounds, totaled two points and grabbed one steal at Green Bay...Notched two points and two rebounds, dishing out a team-high six assists and collecting three steals at Kansas...Tallied a career-high 13 points, shooting 6-of-10 from the field and dished out six assists in 21 minutes vs. Indiana State...In 26 minutes posted four points dished out two assists and came up with two steals vs. Northwestern...Posted 11 points and pulled down four boards, while dishing out five steals against Ark.-Pine Bluff...Perfect 6-of-6 from the free-throw line, scoring 12 points, pulled down four rebounds and gave out two assists at Dartmouth...Tallied a career-high 15 points, connecting on 4-of-8 field goals, grabbed a career-best six rebounds, and took two steals vs. Arkansas...In 29 minutes, scored seven points, grabbed three boards, gave out two assists and collected four steals against Western Michigan...Tallied a career-best 16 points, on a career-best 8-of-12 shooting from the field, pulled down six rebounds, gave out four assists and collected three steals in 22 minutes against Providence...Posted 13 points, including a perfect 5-of-5 free throws, grabbed four rebounds and collected two steals against Rutgers...Grabbed three rebounds, gave out four assists, and collected five steals at West Virginia...Shot 5-of-7 from the field, grabbed two rebounds, dished out two assists and tallied 13 points against DePaul...Grabbed five rebounds, dished out five assists and tallied four points at Louisville...In 21 minutes, posted seven points, gave out five assists and collected five steals at USF...Posted 10 points, grabbed a career-best seven rebounds, dished out six assists and collected six steal in 30 minutes against Georgetown...Was a perfect 4-of-4 in free throws, totaled 12 points, grabbed four rebounds and collected three steals at St. John's...Connected on 8-of-16 field goals to post a career-high 20 points, pulled down four rebounds, dished out a career-best-tying eight assists and collected three steals against Cincinnati...Notched her fourth consecutive double figure game with 10 points at Syracuse, also grabbing seven rebounds giving out five assists and collecting five steals...In 25 minutes, totaled nine points, grabbed five rebounds, dished out seven assists and collected three steals at Notre Dame...Dished out a career-best 10 steals, totaled six points and grabbed one rebound against Seton Hall...Tallied a career-high 22 points on 8-of-17 shooting from the field, hit 3-of-4 three pointers, pulled down five rebounds and dished out three assists at Connecticut...In a career-high 39 minutes, totaled 17 points, pulled down five rebounds and dished out six assists against Pittsburgh...Posted 10 points, grabbed four rebounds, gave out two assists and swatted one block at Villanova...Posted 19 points shooting a career-best 23 field goal attempts, took

Robinson's Career Stats

| Year | GP | GS | Min | Avg | FG-FGA | Pct | 3FG-FGA | Pct | FT-FTA | Pct | Off | Def | Tot | Avg | PF | FO | Ast | TO | Blk | Stl | Pts | Avg |
|---------|----|----|-----|------|---------|------|---------|------|--------|------|-----|-----|-----|-----|----|----|-----|-----|-----|-----|-----|------|
| 2007-08 | 33 | 31 | 903 | 27.4 | 131-340 | 38.5 | 15-48 | 31.3 | 89-129 | 69.0 | 54 | 83 | 137 | 4.2 | 98 | 4 | 129 | 109 | 13 | 84 | 366 | 11.1 |

Career/Season Highs

Points 22, at Connecticut (2/20/08)
Rebounds 9, Creighton (3/24/08)
Field Goals 8, Three times
FG Attempts 23, USF (3/3/08)
Three FG 3, at Connecticut (2/20/08)
Three FG Att. 4, Twice
Free Throws 8, Creighton (3/24/08)
Free Throw Att. 11, Pittsburgh (2/23/08)
Assists 10, Seton Hall (2/16/08)
Steals 7, at Gonzaga (11/23/07)
Blocks 3, at Kansas (12/06/07)
Minutes 39, Twice

Robinson's Game-by-Game Stats

| Opponent | Date | GS | Min. | FG-A | Pct. | 3P-A | Pct. | FT-FTA | Pct. | Off-Def. | Tot | Avg | PF | FO | A | TO | Blk | Stl | Pts | Avg |
|--------------------|----------|----|------|------|------|------|-------|--------|-------|----------|-----|-----|----|----|----|----|-----|-----|-----|------|
| Loyola (Ill.) | 11/12/07 | * | 23 | 4-11 | .364 | 0-1 | .000 | 2-3 | .667 | 1-1 | 2 | 2.0 | 1 | 0 | 3 | 2 | 0 | 3 | 10 | 10.0 |
| Wisconsin | 11/17/07 | * | 23 | 1-6 | .167 | 0-0 | .000 | 2-2 | 1.000 | 1-1 | 2 | 2.0 | 3 | 0 | 2 | 2 | 1 | 1 | 4 | 7.0 |
| at Oregon | 11/20/07 | * | 16 | 3-6 | .500 | 0-0 | .000 | 4-4 | 1.000 | 2-2 | 4 | 2.7 | 4 | 0 | 0 | 2 | 0 | 2 | 10 | 8.0 |
| at Gonzaga | 11/23/07 | * | 33 | 5-11 | .455 | 0-0 | .000 | 2-3 | .667 | 2-3 | 5 | 3.3 | 4 | 0 | 5 | 7 | 1 | 7 | 12 | 9.0 |
| William & Mary | 11/26/07 | * | 31 | 4-7 | .571 | 0-1 | .000 | 2-4 | .500 | 2-1 | 3 | 3.2 | 2 | 0 | 8 | 5 | 0 | 5 | 10 | 9.2 |
| at Green Bay | 12/01/07 | * | 18 | 1-4 | .250 | 0-0 | .000 | 0-0 | .000 | 1-3 | 4 | 3.3 | 1 | 0 | 0 | 5 | 0 | 1 | 2 | 8.0 |
| at Kansas | 12/06/07 | * | 27 | 1-7 | .143 | 0-1 | .000 | 0-0 | .000 | 0-2 | 2 | 3.1 | 5 | 1 | 6 | 2 | 3 | 3 | 2 | 7.1 |
| Indiana State | 12/15/07 | * | 21 | 6-10 | .600 | 1-1 | 1.000 | 0-0 | .000 | 2-2 | 4 | 3.3 | 4 | 0 | 6 | 6 | 1 | 2 | 13 | 7.9 |
| Northwestern | 12/17/07 | * | 26 | 2-9 | .222 | 0-0 | .000 | 0-0 | .000 | 0-0 | 0 | 2.9 | 3 | 0 | 2 | 1 | 0 | 2 | 4 | 7.4 |
| Ark.-Pine Bluff | 12/21/07 | * | 26 | 4-10 | .400 | 0-1 | .000 | 3-5 | .600 | 2-2 | 4 | 3.0 | 4 | 0 | 5 | 2 | 0 | 1 | 11 | 7.8 |
| at Dartmouth | 12/29/07 | * | 32 | 3-7 | .429 | 0-0 | .000 | 6-6 | 1.000 | 3-1 | 4 | 3.1 | 0 | 0 | 2 | 2 | 1 | 2 | 12 | 8.2 |
| vs. Arkansas | 12/30/07 | * | 27 | 4-8 | .500 | 0-3 | .000 | 7-8 | .875 | 2-4 | 6 | 3.3 | 2 | 0 | 0 | 3 | 0 | 2 | 15 | 8.8 |
| Western Michigan | 1/2/08 | * | 29 | 3-8 | .375 | 0-0 | .000 | 1-2 | .500 | 2-1 | 3 | 3.3 | 3 | 0 | 2 | 3 | 0 | 4 | 7 | 8.6 |
| Providence # | 1/5/08 | * | 22 | 8-12 | .667 | 0-1 | .000 | 0-1 | .000 | 2-4 | 6 | 3.5 | 3 | 0 | 4 | 2 | 0 | 3 | 16 | 9.1 |
| Rutgers # | 1/8/08 | * | 31 | 4-12 | .333 | 0-2 | .000 | 5-5 | 1.000 | 2-2 | 4 | 3.5 | 3 | 0 | 1 | 2 | 0 | 2 | 13 | 9.4 |
| at West Virginia # | 1/16/07 | * | 29 | 1-10 | .100 | 0-3 | .000 | 2-4 | .500 | 0-3 | 3 | 3.5 | 4 | 0 | 4 | 1 | 1 | 5 | 4 | 9.1 |
| DePaul # | 1/19/08 | * | 21 | 5-7 | .714 | 0-0 | .000 | 3-6 | .500 | 1-1 | 2 | 3.4 | 4 | 0 | 2 | 4 | 0 | 1 | 13 | 9.3 |
| at Louisville # | 1/23/08 | * | 19 | 1-4 | .250 | 0-1 | .000 | 2-4 | .500 | 2-3 | 5 | 3.5 | 5 | 1 | 5 | 4 | 0 | 0 | 4 | 9.0 |
| at USF # | 1/26/08 | * | 21 | 3-6 | .500 | 0-0 | .000 | 1-2 | .500 | 0-2 | 2 | 3.4 | 4 | 0 | 5 | 0 | 0 | 5 | 7 | 8.9 |
| Georgetown | 1/30/08 | * | 30 | 4-9 | .444 | 0-2 | .000 | 2-6 | .333 | 1-6 | 7 | 3.6 | 1 | 0 | 6 | 7 | 0 | 6 | 10 | 9.0 |
| at St. John's # | 2/2/08 | * | 26 | 4-10 | .400 | 0-1 | .000 | 4-4 | 1.000 | 2-2 | 4 | 3.6 | 5 | 1 | 0 | 4 | 0 | 3 | 12 | 9.1 |
| Cincinnati # | 2/5/08 | * | 35 | 8-16 | .500 | 1-2 | .500 | 304 | .750 | 3-1 | 4 | 3.6 | 1 | 0 | 8 | 4 | 0 | 3 | 20 | 9.6 |
| at Syracuse # | 2/10/08 | * | 27 | 3-11 | .273 | 0-0 | .000 | 4-5 | .800 | 2-5 | 7 | 3.8 | 2 | 0 | 5 | 3 | 0 | 5 | 10 | 9.6 |
| at Notre Dame # | 02/13/08 | * | 25 | 3-11 | .273 | 0-1 | .000 | 3-6 | .500 | 2-3 | 5 | 3.8 | 5 | 1 | 7 | 4 | 0 | 3 | 9 | 9.6 |
| Seton Hall # | 02/16/08 | * | 24 | 2-4 | .500 | 2-2 | 1.000 | 0-0 | .000 | 0-1 | 1 | 3.7 | 3 | 0 | 10 | 3 | 1 | 1 | 6 | 9.4 |
| at Connecticut | 2/20/08 | * | 35 | 8-17 | .471 | 3-4 | .750 | 3-4 | .750 | 2-3 | 5 | 3.8 | 2 | 0 | 3 | 5 | 0 | 3 | 22 | 9.9 |
| Pittsburgh # | 2/23/08 | * | 39 | 5-14 | .357 | 1-2 | .500 | 6-11 | .545 | 1-4 | 5 | 3.8 | 2 | 0 | 6 | 4 | 0 | 2 | 17 | 10.2 |
| at Villanova # | 3/01/08 | * | 28 | 3-13 | .231 | 0-3 | .000 | 4-4 | 1.000 | 1-3 | 4 | 3.8 | 3 | 0 | 2 | 2 | 1 | 1 | 10 | 10.2 |
| USF # | 3/3/08 | * | 29 | 6-23 | .261 | 1-4 | .250 | 6-8 | .750 | 3-3 | 6 | 3.9 | 2 | 0 | 4 | 1 | 1 | 0 | 19 | 10.5 |
| vs DePaul^ | 3/8/08 | * | 29 | 5-13 | .385 | 1-2 | .500 | 3-4 | .750 | 2-4 | 6 | 4.0 | 4 | 0 | 5 | 7 | 1 | 1 | 14 | 10.6 |
| Creighton% | 3/24/08 | * | 39 | 5-16 | .313 | 1-1 | 1.000 | 8-10 | .800 | 4-5 | 9 | 4.1 | 3 | 0 | 3 | 2 | 0 | 2 | 19 | 10.9 |
| Illinois% | 3/26/08 | * | 33 | 7-15 | .467 | 2-4 | .500 | 0-2 | .000 | 2-3 | 5 | 4.2 | 2 | 0 | 6 | 3 | 0 | 2 | 16 | 11.0 |
| at Kentucky% | 03/30/08 | * | 29 | 5-13 | .385 | 0-2 | .000 | 3-5 | .600 | 2-2 | 4 | 4.2 | 4 | 0 | 2 | 5 | 1 | 1 | 13 | 11.1 |

Denotes BIG EAST Conference Game
 ^ Denotes BIG EAST Conference Tournament Game
 % Denotes WNIT Tournament game

down six rebounds and gave out four assists versus USF...One of four players to score in double figures with 14 points against DePaul in the BIG EAST Conference Tournament...Added six rebounds, five assists, one block and one steal...Led all scorers with 19 points in WNIT Second Round against Creighton...Also contributed a career-best nine rebounds, Marquette's lone three-point basket on the night and a career-high eight free throws...Scored 16 points in the WNIT Third Round to extend her double-digit scoring streak to seven games...Also contributed five rebounds, six assists and two steals...Scored 13 points in the WNIT Quarterfinals at Kentucky to extend her double-digit scoring streak to eight games...



3 • Courtney Weibel

**Freshman
Guard
5-9
Rockton, Ill.
Hononegah**

2007-08 Notes: Made her career debut against Loyola (Ill) dishing out one assist...saw one minute of action against Wisconsin...Played four minutes at Oregon...Totaled a career-high six points, shooting two-of-six from three point range at Gonzaga...Notched three points, hitting a shot from three point range and dished out one assist against William & Mary...Notched one block in five minutes vs. Indiana State...did not see action vs. Northwestern...Shot 2-of-4 from three-point range to post six points, collect one steal and give out one assist vs. Ark.-Pine Bluff...Hit 2-of-6 shots from three point range to post six points in 12 minutes vs. Providence...Gave out one assist at West Virginia...Pulled down one rebound at Louisville...Took down one rebound against Georgetown....Grabbed a rebound at St. John's...Posted five points, shooting 2-of-2 from the field, took down one rebound and collected one steal at Syracuse...Posted a career-best 14 points, hitting a perfect 4-of-4 from three point range, hit a career-high 2-of-2 free throws, dished out two assists in a career-high 20 minutes at Notre Dame...Topped her previous career high with 15 points, connecting on a career-best 5-of-8 three-pointers, grabbed two rebounds and gave out one assist against Seton Hall...Posted nine points, hitting 3-of-8 from long range and collected a career-best two steals at Connecticut...Grabbed a career-best three rebounds and collected one assist against Pittsburgh....Was a perfect 2-of-2 from long range for six points at Villanova...Played eight minutes against DePaul in the BIG EAST Conference Tournament...Saw four minutes of action against Creighton in the WNIT Second Round...Played three minutes against Illinois in the WNIT Third Round...

Career/Season Highs

Points 15, Seton Hall (2/16/08)
Rebounds 3, Pittsburgh (2/23/08)
Field Goals 5, Seton Hall (2/16/08)
FG Attempts 8, Seton Hall (2/16/08)
Three FG 5, Seton Hall (2/16/08)
Three FG Att. 8, Seton Hall (2/16/08)
Free Throws 2, at Notre Dame (2/13/08)
Free Throw Att. 2, at Notre Dame (2/13/08)
Assists 2, at Notre Dame (2/13/08)
Steals 2, at Connecticut (2/20/08)
Blocks 1, Indiana State (12/15/07)
Minutes 20, at Notre Dame (2/13/08)

Weibel's Game-by-Game Stats

| Opponent | Date | GS | Min. | FG-A | Pct. | 3P-A | Pct. | FT-FTA | Pct. | Off-Def. | Tot | Avg | PF | FO | A | TO | Blk | Stl | Pts | Avg |
|--------------------|----------|----|------|------|-------|------|-------|--------|-------|----------|-----|-----|----|----|---|----|-----|-----|-----|-----|
| Loyola (Ill.) | 11/12/07 | | 4 | 0-2 | .000 | 0-2 | .000 | 0-0 | .000 | 0-0 | 0 | 0.0 | 1 | 0 | 1 | 0 | 0 | 0 | 0 | 0.0 |
| Wisconsin | 11/17/07 | | 1 | 0-0 | .000 | 0-0 | .000 | 0-0 | .000 | 0-0 | 0 | 0.0 | 0 | 0 | 0 | 0 | 0 | 0 | 0 | 0.0 |
| at Oregon | 11/20/07 | | 4 | 0-0 | .000 | 0-0 | .000 | 0-0 | .000 | 0-0 | 0 | 0.0 | 0 | 0 | 0 | 0 | 0 | 0 | 0 | 0.0 |
| at Gonzaga | 11/23/07 | | 14 | 2-6 | .333 | 2-6 | .333 | 0-0 | .000 | 0-1 | 1 | 0.3 | 2 | 0 | 1 | 1 | 0 | 0 | 6 | 1.5 |
| William & Mary | 11/26/07 | | 9 | 1-4 | .250 | 1-4 | .250 | 0-0 | .000 | 0-0 | 0 | 0.2 | 1 | 0 | 1 | 0 | 0 | 0 | 3 | 1.8 |
| at Green Bay | 12/07/07 | | 0+ | 0-0 | .000 | 0-0 | .000 | 0-0 | .000 | 0-0 | 0 | -.2 | 0 | 0 | 0 | 0 | 0 | 0 | 0 | 1.5 |
| at Kansas | 12/06/07 | | 6 | 0-2 | .000 | 0-2 | .000 | 0-0 | .000 | 0-0 | 0 | 0.1 | 0 | 0 | 0 | 1 | 0 | 0 | 0 | 1.3 |
| Indiana State | 12/15/07 | | 5 | 0-2 | .000 | 0-2 | .000 | 0-0 | .000 | 0-0 | 0 | 0.1 | 0 | 0 | 0 | 1 | 1 | 0 | 0 | 1.1 |
| Northwestern | | | | | | | | | | | | | | | | | | | | |
| Ark.-Pine Bluff | 12/21/07 | | 14 | 2-5 | .400 | 2-4 | .500 | 0-0 | .000 | 0-1 | 1 | 0.2 | 2 | 0 | 1 | 0 | 0 | 1 | 6 | 1.7 |
| at Dartmouth | 12/29/07 | | 2 | 0-0 | .000 | 0-0 | .000 | 0-0 | .000 | 0-0 | 0 | 0.2 | 0 | 0 | 0 | 0 | 0 | 0 | 0 | 1.5 |
| vs. Arkansas | | | | | | | | | | | | | | | | | | | | |
| Western Michigan | 1/2/08 | | 1 | 0-0 | .000 | 0-0 | .000 | 0-0 | .000 | 0-0 | 0 | 0.2 | 0 | 0 | 0 | 0 | 0 | 0 | 0 | 1.4 |
| Providence # | 1/5/08 | | 12 | 2-6 | .333 | 2-6 | .333 | 0-0 | .000 | 0-0 | 0 | 0.2 | 1 | 0 | 0 | 1 | 0 | 0 | 6 | 1.8 |
| Rutgers # | | | | | | | | | | | | | | | | | | | | |
| at West Virginia # | 1/16/08 | | 5 | 0-3 | .000 | 0-3 | .000 | 0-0 | .000 | 0-0 | 0 | 0.2 | 0 | 0 | 1 | 0 | 0 | 0 | 0 | 1.6 |
| DePaul # | | | | | | | | | | | | | | | | | | | | |
| at Louisville # | 1/23/08 | | 1 | 0-1 | .000 | 0-0 | .000 | 0-0 | .000 | 0-1 | 1 | 0.2 | 0 | 0 | 0 | 1 | 0 | 0 | 0 | 1.5 |
| at USF # | 1/26/08 | | 4 | 0-2 | .000 | 0-2 | .000 | 0-0 | .000 | 0-0 | 0 | 0.2 | 0 | 0 | 0 | 0 | 0 | 0 | 0 | 1.4 |
| Georgetown # | 1/30/08 | | 3 | 0-3 | .000 | 0-2 | .000 | 0-0 | .000 | 1-0 | 1 | 0.3 | 0 | 0 | 0 | 0 | 0 | 0 | 0 | 1.3 |
| at St. John's # | 2/2/08 | | 1 | 0-1 | .000 | 0-1 | .000 | 0-0 | .000 | 1-0 | 1 | 0.3 | 1 | 0 | 0 | 1 | 0 | 0 | 0 | 1.2 |
| Cincinnati # | 2/5/08 | | 2 | 0-1 | .000 | 0-1 | .000 | 0-0 | .000 | 0-0 | 0 | 0.3 | 0 | 0 | 0 | 0 | 0 | 0 | 0 | 1.2 |
| at Syracuse # | 2/10/08 | | 10 | 2-2 | 1.000 | 1-1 | 1.000 | 0-0 | .000 | 0-1 | 1 | 0.3 | 0 | 0 | 0 | 0 | 1 | 5 | 1.4 | |
| at Notre Dame # | 02/13/08 | | 20 | 4-6 | .667 | 4-4 | 1.000 | 2-2 | 1.000 | 1-0 | 1 | 0.4 | 2 | 0 | 2 | 1 | 0 | 1 | 14 | 2.0 |
| Seton Hall # | 02/16/08 | | 17 | 5-8 | .625 | 5-8 | .625 | 0-0 | .000 | 1-1 | 2 | 0.4 | 1 | 0 | 1 | 2 | 0 | 0 | 15 | 2.6 |
| at Connecticut | 2/20/08 | | 14 | 3-8 | .375 | 3-8 | .375 | 0-0 | .000 | 0-1 | 1 | 0.5 | 0 | 0 | 0 | 2 | 0 | 2 | 9 | 2.9 |
| Pittsburgh # | 2/23/08 | | 12 | 0-4 | .000 | 0-4 | .000 | 0-0 | .000 | 0-3 | 3 | 0.6 | 0 | 0 | 0 | 0 | 1 | 0 | 2 | 2.8 |
| at Villanova # | 3/01/08 | | 8 | 2-2 | 1.000 | 2-2 | 1.000 | 0-0 | .000 | 0-1 | 1 | 0.6 | 0 | 0 | 0 | 1 | 0 | 0 | 6 | 2.9 |
| USF # | 3/3/08 | | 10 | 0-2 | .000 | 0-2 | .000 | 0-0 | .000 | 1-1 | 2 | 0.6 | 2 | 0 | 0 | 1 | 0 | 0 | 0 | 2.8 |
| vs DePaul ^ | 3/8/08 | | 8 | 0-5 | .000 | 0-5 | .000 | 0-0 | .000 | 0-1 | 1 | 0.7 | 0 | 0 | 0 | 0 | 0 | 0 | 0 | 2.7 |
| Creighton% | 3/24/08 | | 4 | 0-0 | .000 | 0-0 | .000 | 0-0 | .000 | 1-0 | 1 | 0.7 | 1 | 0 | 0 | 1 | 0 | 0 | 0 | 2.6 |
| Illinois% | 3/26/08 | | 3 | 0-1 | .000 | 0-1 | .000 | 0-0 | .000 | 0-0 | 0 | 0.6 | 0 | 0 | 0 | 0 | 0 | 0 | 0 | 2.5 |
| at Kentucky% | | | | | | | | | | | | | | | | | | | | |

Denotes BIG EAST Conference Game
 ^ Denotes BIG EAST Conference Tournament Game
 % Denotes WNIT Tournament game

Weibel's Career Stats

| Year | GP | GS | Min | Avg | FG-FGA | Pct | 3FG-FGA | Pct | FT-FTA | Pct | Off | Def | Tot | Avg | PF | FO | Ast | TO | Blk | Stl | Pts | Avg |
|---------|----|----|-----|-----|--------|------|---------|------|--------|-------|-----|-----|-----|-----|----|----|-----|----|-----|-----|-----|-----|
| 2007-08 | 28 | 0 | 194 | 6.9 | 23-76 | 30.3 | 22-70 | 31.4 | 2-2 | 1.000 | 6 | 12 | 18 | 0.6 | 14 | 0 | 8 | 14 | 1 | 6 | 70 | 2.5 |



5 • Erin Monfre

Junior

Guard

5-11

Waukesha, Wis.

Waukesha South

2007-08 Notes: Tallied 12 points shooting 4-of-7 from three-point range, and pulled down five boards in opener against Loyola (Ill.)...In 24 minutes posted three points, dished out three assists and collected two steals...Played a season-high 34 minutes at Oregon, totaling five points and dishing out five assists...Totaled six points and collected three steals at Gonzaga...Tallied nine points, dished out three assists and pulled down one rebound against William & Mary....Tallied five points, connecting on both free throw attempts, dished out three assists and collected two steals at Green Bay...In 18 minutes totaled two points, dished out one assist and came up with one steal against Indiana State...Totaled three points connecting on a trey, pulled down two rebounds and dished out one assist vs. Northwestern...Took one rebound and collected one steal at Dartmouth...In 21 minutes scored three points, connecting on a shot from three-point range and gave out two assists vs. Arkansas...Connected on 2-of-4 attempts from beyond the arc, posted six points, and collected on steal in 15 minutes vs. Western Michigan...Was 1-of-2 from three-point range, pulled down two rebounds and gave out two assists against Providence...Notched five points, connected on 2-of-2 from the charity stripe and dished out two assists against Rutgers...Took down one rebound at West Virginia...Gave out one assist and collected three steals against DePaul...Posted three points, pulled down three rebounds, dished out one assist and had her first block of the season at St. John's...Pulled down one rebound against Cincinnati...Pulled down one rebound and dished out one assist at Syracuse....Connected on one 3-point attempt at Villanova...Did Not Play against USF due to coaches' decision...Played three minutes against DePaul in the BIG EAST Conference Tournament...Dished out two assists and grabbed three steals in 11 minutes of action against Creighton in the WNIT Second Round...Hit a three-pointer in 13 minutes against Illinois in the WNIT Third Round while also contributing an assist and a rebound...Play 25 minutes at Kentucky in the WNIT Quarterfinals scoring three points and adding four rebounds...

Career Highs

Points 18, at Virginia (11/17/06)
Rebounds 5, twice
Field Goals 6, at Virginia (11/17/06)
FG Attempts 8, Three times
Three FG 6, at Virginia (11/17/06)
Three FG Att. 7, twice
Free Throws 4, Twice
Free Throw Att. 4, Twice
Assists 8, Navy (12/29/06)
Steals 3, Five Times
Blocks 1, Four Times
Minutes 34, at Oregon (11/20/07)

Season Highs

12, Loyola (Ill.) (11/12/07)
 5, Loyola (Ill.) (11/12/07)
 4, Loyola (Ill.) (11/12/07)
 8, Twice
 4, Loyola (Ill.) (11/12/07)
 7, Loyola (Ill.) (11/12/07)
 2, Twice
 3, William & Mary (11/26/07)
 5, at Oregon (11/20/07)
 3, Three Times
 1, at St. John's (2/2/08)
 34, at Oregon (11/20/07)

Monfre's Game-by-Game Stats

| Opponent | Date | GS | Min. | FG-A | Pct. | 3P-A | Pct. | FT-FTA | Pct. | Off-Def. | Tot | Avg | PF | FO | A | TO | Blk | Stl | Pts | Avg |
|--------------------|------------|----|------|------|-------|------|-------|--------|-------|----------|-----|-----|----|----|---|----|-----|-----|-----|------|
| Loyola (Ill.) | 11/12/07 | | 21 | 4-8 | .500 | 4-7 | .571 | 0-0 | .000 | 3-2 | 5 | 5.0 | 1 | 0 | 2 | 3 | 0 | 1 | 12 | 12.0 |
| Wisconsin | 11/17/07 | | 24 | 1-4 | .250 | 1-4 | .250 | 0-0 | .000 | 0-1 | 1 | 3.0 | 1 | 0 | 3 | 2 | 0 | 2 | 3 | 7.5 |
| at Oregon | 11/20/07 * | | 34 | 2-6 | .333 | 1-3 | .333 | 0-0 | .000 | 1-2 | 3 | 3.0 | 0 | 0 | 5 | 0 | 0 | 0 | 5 | 6.7 |
| at Gonzaga | 11/23/07 * | | 33 | 2-7 | .286 | 2-6 | .333 | 0-0 | .000 | 0-0 | 0 | 2.3 | 0 | 0 | 1 | 1 | 0 | 3 | 6.5 | |
| William & Mary | 11/26/07 | | 22 | 3-8 | .375 | 2-6 | .383 | 1-3 | .333 | 0-1 | 1 | 2.0 | 0 | 0 | 3 | 1 | 0 | 0 | 9 | 7.0 |
| at Green Bay | 12/01/07 | | 24 | 1-4 | .250 | 103 | .333 | 2-2 | 1.000 | 1-1 | 2 | 2.0 | 2 | 0 | 3 | 1 | 0 | 2 | 5 | 6.7 |
| at Kansas | 12/06/07 | | 11 | 0-2 | .000 | 0-1 | .000 | 0-0 | .000 | 0-0 | 0 | 1.7 | 1 | 0 | 0 | 3 | 0 | 0 | 0 | 5.7 |
| Indiana State | 12/15/07 | | 18 | 1-5 | .200 | 0-3 | .000 | 0-2 | .000 | 0-1 | 1 | 1.6 | 1 | 0 | 1 | 1 | 0 | 1 | 2 | 5.3 |
| Northwestern | 12/17/07 | | 20 | 1-4 | .250 | 1-4 | .250 | 0-0 | .000 | 0-2 | 2 | 1.7 | 0 | 0 | 1 | 1 | 0 | 0 | 3 | 5.0 |
| Ark.-Pine Bluff | 12/21/07 | | 10 | 0-6 | .000 | 0-5 | .000 | 0-0 | .000 | 0-0 | 0 | 1.5 | 2 | 0 | 0 | 1 | 0 | 0 | 0 | 4.5 |
| at Dartmouth | 12/29/07 | | 9 | 1-4 | .250 | 0-3 | .000 | 0-0 | .000 | 0-1 | 1 | 1.5 | 0 | 0 | 0 | 0 | 0 | 1 | 2 | 4.3 |
| vs. Arkansas | 12/30/07 | | 21 | 1-5 | .200 | 1-5 | .200 | 0-0 | .000 | 1-1 | 2 | 1.5 | 2 | 0 | 2 | 0 | 0 | 0 | 3 | 4.2 |
| Western Michigan | 1/2/08 | | 15 | 2-4 | .500 | 2-4 | .500 | 0-0 | .000 | 0-0 | 0 | 1.4 | 0 | 0 | 1 | 1 | 0 | 1 | 6 | 4.3 |
| Providence # | 1/5/08 | | 14 | 1-3 | .333 | 1-2 | .500 | 0-0 | .000 | 0-2 | 2 | 1.4 | 1 | 0 | 1 | 1 | 0 | 0 | 3 | 4.2 |
| Rutgers # | 1/8/08 | | 11 | 1-3 | .333 | 1-3 | .333 | 2-2 | 1.000 | 1-0 | 1 | 1.4 | 0 | 0 | 2 | 1 | 0 | 0 | 5 | 4.3 |
| at West Virginia # | 1/16/08 | | 7 | 0-0 | .000 | 0-0 | .000 | 0-0 | .000 | 1-0 | 1 | 1.4 | 1 | 0 | 0 | 1 | 0 | 0 | 0 | 4.0 |
| DePaul # | 1/19/08 | | 22 | 0-7 | .000 | 0-5 | .000 | 0-0 | .000 | 0-0 | 0 | 1.3 | 2 | 0 | 1 | 1 | 0 | 3 | 0 | 3.8 |
| at Louisville # | | | | | | | | | | | | | | | | | | | | |
| at USF # | | | | | | | | | | | | | | | | | | | | |
| Georgetown # | 1/30/08 | | 8 | 0-2 | .000 | 0-2 | .000 | 0-0 | .000 | 0-0 | 0 | 1.2 | 0 | 0 | 0 | 1 | 0 | 0 | 0 | 3.6 |
| at St. John # | 2/2/08 | | 20 | 1-4 | .250 | 1-4 | .250 | 0-0 | .000 | 1-2 | 3 | 1.3 | 2 | 0 | 1 | 0 | 1 | 0 | 3 | 3.5 |
| Cincinnati # | 2/5/08 | | 8 | 0-2 | .000 | 0-2 | .000 | 0-0 | .000 | 0-1 | 1 | 1.3 | 1 | 0 | 1 | 0 | 0 | 0 | 0 | 3.4 |
| at Syracuse # | 2/10/08 | | 12 | 0-2 | .000 | 0-2 | .000 | 0-0 | .000 | 0-1 | 1 | 1.3 | 2 | 0 | 1 | 1 | 0 | 0 | 0 | 3.2 |
| at Notre Dame # | | | | | | | | | | | | | | | | | | | | |
| Seton Hall # | 02/16/08 | | 10 | 0-2 | .000 | 0-2 | .000 | 0-0 | .000 | 0-0 | 0 | 1.2 | 0 | 0 | 1 | 0 | 0 | 0 | 0 | 3.0 |
| at Connecticut # | 2/20/08 | | 1 | 0-0 | .000 | 0-0 | .000 | 0-0 | .000 | 0-0 | 0 | 1.2 | 0 | 0 | 0 | 1 | 0 | 0 | 0 | 2.9 |
| Pittsburgh # | 2/23/08 | | 10 | 0-1 | .000 | 0-1 | .000 | 0-0 | .000 | 0-0 | 0 | 1.1 | 0 | 0 | 1 | 0 | 0 | 0 | 0 | 2.8 |
| at Villanova # | 3/01/08 | | 16 | 1-1 | 1.000 | 1-1 | 1.000 | 0-0 | .000 | 0-1 | 1 | 1.1 | 2 | 0 | 0 | 1 | 0 | 0 | 3 | 2.8 |
| USF # | | | | | | | | | | | | | | | | | | | | |
| vs DePaul ^ | 3/8/08 | | 3 | 0-0 | .000 | 0-0 | .000 | 0-0 | .000 | 0-0 | 0 | 1.1 | 0 | 0 | 0 | 0 | 0 | 0 | 0 | 2.7 |
| Creighton% | 3/24/08 | | 11 | 0-0 | .000 | 0-0 | .000 | 0-1 | .000 | 0-1 | 1 | 1.1 | 0 | 0 | 2 | 0 | 0 | 3 | 0 | 2.6 |
| Illinois% | 3/26/08 | | 13 | 1-3 | .333 | 1-3 | .333 | 0-0 | .000 | 0-1 | 1 | 1.1 | 2 | 0 | 1 | 0 | 0 | 0 | 3 | 2.6 |
| at Kentucky% | 3/30/08 | | 25 | 1-3 | .333 | 1-3 | .333 | 0-2 | .000 | 1-3 | 4 | 1.2 | 0 | 0 | 0 | 1 | 0 | 1 | 3 | 2.6 |

Denotes BIG EAST Conference Game
 ^ Denotes BIG EAST Conference Tournament Game
 % Denotes WNIT Tournament game

Monfre's Career Stats

| Year | GP | GS | Min | Avg | FG-FGA | Pct | 3FG-FGA | Pct | FT-FTA | Pct | Off | Def | Tot | Avg | PF | FO | Ast | TO | Blk | Stl | Pts | Avg |
|--------------|-----------|-----------|-------------|-------------|---------------|-------------|---------------|-------------|--------------|-------------|-----------|------------|------------|------------|-----------|----------|------------|-----------|----------|-----------|------------|------------|
| 2005-06 | 33 | 6 | 481 | 14.6 | 31-105 | 29.5 | 29-88 | 33.0 | 9-11 | 81.8 | 6 | 26 | 32 | 1.0 | 25 | 0 | 25 | 26 | 0 | 16 | 100 | 3.0 |
| 2006-07 | 33 | 17 | 696 | 21.1 | 35-130 | 26.9 | 28-101 | 27.7 | 21-26 | 80.8 | 13 | 55 | 68 | 2.1 | 28 | 0 | 86 | 43 | 4 | 21 | 119 | 3.6 |
| 2007-08 | 29 | 2 | 453 | 15.6 | 25-100 | 25.0 | 21-84 | 25.0 | 5-12 | 41.7 | 10 | 24 | 34 | 1.2 | 23 | 0 | 34 | 24 | 1 | 18 | 76 | 2.6 |
| TOTAL | 95 | 25 | 1630 | 17.2 | 91-335 | 27.2 | 78-273 | 28.6 | 35-49 | 71.4 | 29 | 105 | 134 | 1.4 | 76 | 0 | 145 | 93 | 5 | 55 | 295 | 3.1 |



11 • Janelle Harris

Sophomore
Guard
6-0
Detroit, Mich.
Renaissance

2007-08 Notes: Posted a team-leading 13 points, also a career-high, shooting 6-of-8 from the field, pulling down a career-best five rebounds against Loyola (Ill.)...connected on 1-of-2 from three point range to post three points against Wisconsin...Tallied six points and grabbed four boards in a career-high 25 minutes at Oregon...Posted five points, shooting two-of-three from the field, grabbed three boards at Gonzaga...Tallied four points and collected a career-high-tying three steals against William & Mary...In 23 minutes, posted seven points, grabbed four rebounds and collected a career-high-tying three steals at Green Bay...Tallied three points and collected two steals at Kansas...In a career-high 27 minutes, shot 4-of-8 from the field to score eight points, dished out two assists and collected one steal against Indiana State...Pulled down four rebounds and tallied four points with one steal vs. Northwestern...In 16 minutes, tallied 11 points, shooting 5-of-11 from the field, grabbed five rebounds and collected two steals vs. Ark.-Pine Bluff...Posted six points, grabbed two boards and collected one steal at Dartmouth...In 25 minutes tallied 10 points, pulled down a career-high eight boards, gave out a career-best four assists and connected on 5-of-11 field goals...In 25 minutes pulled down a career-high nine boards, tallied nine points on 4-of-8 shooting and collected one steal against Western Michigan...Notched eight points, hitting 3-of-6 shots from the field, pulled down two rebounds and connected on 2-of-3 from the charity stripe vs. Providence...In a career-best tying 27 minutes, connected on 3-of-8 from the field, totaled eight points, grabbed three rebounds and dished out three assist versus Rutgers...Grabbed three rebounds, totaled two points, and took away three steals at West Virginia...In 21 minutes posted nine points, shot a perfect 4-of-4 free-throws, grabbed three boards and collected three steals...Posted nine points, shooting 3-of-6 from the field, dished out two assists and collected one steal at Louisville...Posted nine points, grabbed four rebounds and gave out two assists in 20 minutes at USF...Posted three points and grabbed three rebounds, while dishing out two assists and collecting two steals against Georgetown...Posted a team-leading 17 points, also a career-high, on 6-of-14 shooting from the field, pulled down seven rebounds, gave out one assist and collected two steals in a career-best 28 minutes at St. John's...Tallied nine points and grabbed seven boards in 21 minutes against Cincinnati...Posted two points, grabbed one rebound and picked up two steals at Syracuse...Totalled six points and grabbed two rebounds at Notre Dame...Notched five points, took down two rebounds and gave out two assists versus Seton Hall...In 26 minutes, notched six points and grabbed six rebounds, dished out three assists and collected two steals at Connecticut...In 19 minutes grabbed three rebounds, dished out two assists and collected one steal against Pittsburgh...Picked up six points shooting 2-of-3 from the field, pulled down three rebounds and took one steal at Villanova...In a career-best 29 minutes, totaled six points, pulled down six rebounds and collected one steal against USF...One of four players to score in double figures against DePaul in the BIG EAST Conference Tournament with 10 to mark her fifth time of the season with 10 or more points...Was perfect

| | | | |
|------------------------|------------------------------|---------------------|------------------------------|
| Points | 17, at St. John's (2/2/08) | Season Highs | 17, at St. John's (2/2/08) |
| Rebounds | 9, Western Michigan (1/2/08) | | 9, Western Michigan (1/2/08) |
| Field Goals | 6, Twice | | 6, Twice |
| FG Attempts | 14, at St. John's (2/2/08) | | 14, at St. John's (2/2/08) |
| Three FG | 1, three times | | 1, three times |
| Three FG Att. | 2, Three times | | 2, Three times |
| Free Throws | 5, at St. John's (2/2/08) | | 5, at St. John's (2/2/08) |
| Free Throw Att. | 6, USF (3/3/08) | | 6, USF (3/3/08) |
| Assists | 4, vs. Arkansas (12/30/07) | | 4, vs. Arkansas (12/30/07) |
| Steals | 3, Five Times | | 3, Five Times |
| Blocks | — | | |
| Minutes | 33, Creighton (3/24/08) | | 33, Creighton (3/24/08) |

Harris' Game-by-Game Stats

| Opponent | Date | GS | Min. | FG-A | Pct. | 3P-A | Pct. | FT-FTA | Pct. | Off-Def. | Tot | Avg | PF | FO | A | TO | Blk | Stl | Pts | Avg |
|--------------------|----------|----|------|------|------|------|-------|--------|-------|----------|-----|-----|----|----|---|----|-----|-----|-----|------|
| Loyola (Ill.) | 11/12/07 | * | 24 | 6-8 | .750 | 1-1 | 1.000 | 0-0 | .000 | 2-3 | 5 | 5.0 | 1 | 0 | 2 | 1 | 0 | 3 | 13 | 13.0 |
| Wisconsin | 11/17/07 | * | 20 | 1-6 | .167 | 1-2 | .500 | 0-0 | .000 | 1-1 | 2 | 3.5 | 0 | 0 | 0 | 1 | 0 | 0 | 3 | 8.0 |
| at Oregon | 11/20/07 | * | 25 | 2-4 | .500 | 0-0 | .000 | 2-4 | .500 | 2-2 | 4 | 3.7 | 2 | 0 | 1 | 3 | 0 | 1 | 6 | 7.3 |
| at Gonzaga | 11/23/07 | * | 19 | 2-3 | .667 | 0-1 | .000 | 1-3 | .333 | 0-3 | 3 | 3.5 | 3 | 0 | 1 | 3 | 0 | 2 | 5 | 6.8 |
| William & Mary | 11/26/07 | * | 25 | 2-5 | .400 | 0-1 | .000 | 0-0 | .000 | 1-2 | 3 | 3.4 | 1 | 0 | 1 | 1 | 0 | 3 | 4 | 6.2 |
| at Green Bay | 12/01/07 | * | 23 | 3-6 | .500 | 1-1 | 1.000 | 0-0 | .000 | 0-4 | 4 | 3.5 | 2 | 0 | 0 | 4 | 0 | 3 | 7 | 6.3 |
| at Kansas | 12/06/07 | * | 19 | 1-2 | .500 | 0-0 | .000 | 1-1 | 1.000 | 0-0 | 0 | 3.0 | 2 | 0 | 0 | 3 | 0 | 2 | 3 | 5.9 |
| Indiana State | 12/15/07 | * | 27 | 4-8 | .500 | 0-0 | .000 | 0-0 | .000 | 3-1 | 4 | 3.1 | 2 | 0 | 2 | 0 | 0 | 1 | 8 | 6.1 |
| Northwestern | 12/17/07 | * | 20 | 1-4 | .250 | 0-0 | .000 | 2-2 | 1.000 | 1-3 | 4 | 3.2 | 2 | 0 | 0 | 2 | 0 | 1 | 4 | 5.9 |
| Ark.-Pine Bluff | 12/21/07 | * | 16 | 5-11 | .455 | 0-0 | .000 | 1-1 | 1.000 | 2-3 | 5 | 3.4 | 1 | 0 | 1 | 0 | 0 | 2 | 11 | 6.4 |
| at Dartmouth | 12/29/07 | * | 26 | 3-10 | .300 | 0-1 | .000 | 0-0 | .000 | 1-1 | 2 | 3.3 | 3 | 0 | 1 | 1 | 0 | 1 | 6 | 6.4 |
| vs. Arkansas | 12/30/07 | * | 25 | 5-11 | .455 | 0-1 | .000 | 0-0 | .000 | 4-4 | 8 | 3.7 | 0 | 0 | 4 | 3 | 0 | 0 | 10 | 6.7 |
| Western Michigan | 1/2/08 | * | 25 | 4-8 | .500 | 0-0 | .000 | 1-2 | .500 | 3-6 | 9 | 4.1 | 1 | 0 | 1 | 2 | 0 | 1 | 9 | 6.8 |
| Providence # | 1/5/08 | * | 15 | 3-6 | .500 | 0-0 | .000 | 2-3 | .667 | 0-2 | 2 | 3.9 | 1 | 0 | 0 | 1 | 0 | 0 | 8 | 6.9 |
| Rutgers # | 1/8/08 | * | 27 | 3-8 | .375 | 0-0 | .000 | 2-2 | 1.000 | 1-2 | 3 | 3.9 | 2 | 0 | 3 | 3 | 0 | 0 | 8 | 7.0 |
| at West Virginia # | 1/16/08 | * | 25 | 1-6 | .167 | 0-0 | .000 | 2-2 | 1.000 | 1-2 | 3 | 3.8 | 0 | 0 | 2 | 1 | 0 | 3 | 4 | 6.8 |
| DePaul # | 1/19/08 | * | 21 | 2-6 | .333 | 1-1 | 1.000 | 4-4 | 1.000 | 1-2 | 3 | 3.8 | 3 | 0 | 1 | 3 | 0 | 3 | 9 | 6.9 |
| at Louisville # | 1/23/08 | * | 26 | 3-6 | .500 | 0-0 | .000 | 3-4 | .750 | 2-0 | 2 | 3.7 | 3 | 0 | 2 | 6 | 0 | 1 | 9 | 7.1 |
| at USF # | 1/26/08 | * | 20 | 4-8 | .500 | 0-2 | .000 | 1-2 | .500 | 0-4 | 4 | 3.7 | 4 | 0 | 2 | 3 | 0 | 0 | 9 | 7.2 |
| Georgetown # | 1/30/08 | * | 23 | 1-4 | .250 | 0-0 | .000 | 1-2 | .500 | 1-2 | 3 | 3.7 | 1 | 0 | 2 | 3 | 0 | 2 | 3 | 7.0 |
| at St. John's # | 2/2/08 | * | 28 | 6-14 | .429 | 0-1 | .000 | 5-5 | 1.000 | 6-1 | 7 | 3.8 | 2 | 0 | 1 | 2 | 0 | 2 | 17 | 7.4 |
| Cincinnati # | 2/5/08 | * | 21 | 3-8 | .375 | 0-1 | .000 | 3-4 | .750 | 1-6 | 7 | 4.0 | 2 | 0 | 0 | 2 | 0 | 0 | 9 | 7.5 |
| at Syracuse # | 2/10/08 | * | 15 | 1-3 | .333 | 0-1 | .000 | 0-0 | .000 | 1-0 | 1 | 3.8 | 3 | 0 | 1 | 5 | 0 | 2 | 2 | 7.3 |
| at Notre Dame # | 02/13/08 | * | 20 | 2-3 | .667 | 0-0 | .000 | 2-3 | .667 | 1-1 | 2 | 3.8 | 3 | 0 | 0 | 4 | 0 | 0 | 6 | 7.2 |
| Seton Hall # | 02/16/08 | * | 20 | 1-4 | .250 | 0-0 | .000 | 3-4 | .750 | 1-1 | 2 | 3.7 | 2 | 0 | 2 | 2 | 0 | 1 | 5 | 7.1 |
| at Connecticut # | 2/20/08 | * | 26 | 3-9 | .333 | 0-2 | .000 | 0-0 | .000 | 4-2 | 6 | 3.8 | 2 | 0 | 3 | 3 | 0 | 2 | 6 | 7.1 |
| Pittsburgh # | 2/23/08 | * | 19 | 1-5 | .200 | 0-1 | .000 | 0-0 | .000 | 2-1 | 3 | 3.7 | 1 | 0 | 2 | 1 | 0 | 1 | 2 | 6.9 |
| at Villanova # | 3/01/08 | * | 23 | 2-3 | .667 | 0-0 | .000 | 2-2 | 1.000 | 1-2 | 3 | 3.7 | 1 | 0 | 0 | 4 | 0 | 1 | 6 | 6.9 |
| USF # | 3/3/08 | * | 29 | 1-8 | .125 | 0-0 | .000 | 4-6 | .667 | 2-4 | 6 | 3.8 | 1 | 0 | 0 | 4 | 0 | 1 | 6 | 6.8 |
| vs DePaul ^ | 3/8/08 | * | 26 | 3-8 | .375 | 0-0 | .000 | 4-4 | 1.000 | 1-1 | 2 | 3.7 | 2 | 0 | 0 | 3 | 0 | 1 | 10 | 6.9 |
| Creighton% | 3/24/08 | * | 33 | 4-11 | .364 | 0-0 | .000 | 4-6 | .667 | 2-2 | 4 | 3.7 | 3 | 0 | 3 | 2 | 0 | 1 | 12 | 7.1 |
| Illinois% | 3/26/08 | * | 28 | 1-4 | .250 | 0-0 | .000 | 1-2 | .500 | 0-6 | 6 | 3.8 | 2 | 0 | 1 | 4 | 0 | 0 | 3 | 7.0 |
| at Kentucky% | 3/30/08 | * | 22 | 1-3 | .333 | 0-0 | .000 | 2-2 | 1.000 | 0-2 | 2 | 3.8 | 3 | 0 | 0 | 1 | 0 | 1 | 4 | 6.9 |

Denotes BIG EAST Conference Game
 ^ Denotes BIG EAST Conference Tournament Game
 % Denotes WNIT Tournament game

from the charity strip (4-of-4) against DePaul...Hit the game-tying basket with 0.9 seconds left on the game clock against Creighton to send the WNIT Second Round game into overtime...Scored in double figures for the second game in a row and sixth time on the season against Creighton in the WNI Second Round...Also recorded four rebounds, three assists and a steal against the Jays...Saw 28 minutes of action in the WNIT Third Round against Illinois...Contributed three points, six rebounds and an assist...

Harris' Career Stats

| Year | GP | GS | Min | Avg | FG-FGA | Pct | 3FG-FGA | Pct | FT-FTA | Pct | Off | Def | Tot | Avg | PF | FO | Ast | TO | Blk | Stl | Pts | Avg |
|--------------|-----------|-----------|-------------|-------------|----------------|-------------|-------------|-------------|--------------|-------------|-----------|------------|------------|------------|-----------|----------|-----------|------------|----------|-----------|------------|------------|
| 2006-07 | 32 | 0 | 275 | 8.6 | 24-67 | 35.8 | 1-6 | 16.7 | 19-29 | 65.5 | 19 | 29 | 48 | 1.5 | 23 | 0 | 11 | 34 | 1 | 20 | 68 | 2.1 |
| 2007-08 | 33 | 33 | 761 | 23.1 | 85-213 | 39.9 | 4-17 | 23.5 | 53-70 | 75.7 | 48 | 76 | 124 | 3.8 | 61 | 0 | 39 | 81 | 0 | 42 | 227 | 6.9 |
| TOTAL | 65 | 33 | 1036 | 15.9 | 109-280 | 38.9 | 5-23 | 21.7 | 72-99 | 72.7 | 67 | 105 | 172 | 2.6 | 84 | 0 | 50 | 115 | 1 | 62 | 295 | 4.5 |



14 • Kelly Lam

Junior
Center
6-3
Brookfield, Wis.
Oklahoma/Brookfield East

2007-08 Notes: Grabbed five boards and scored three points in 13 minutes against Loyola (Ill.)...Collected a career-high three steals and posted two blocks in 15 minutes of action against Wisconsin...Talled three points, pulled down three rebounds, and tied a career-high, dishing out three assists at Oregon...Grabbed two rebounds in 11 minutes of action at Gonzaga...Tallied a season-high six points, connecting on three-of-six from the field and pulled down four rebounds against William & Mary...At Green Bay pulled down a career-best seven boards, posted a season-high nine points, shooting three-of-six from the field...Posted two points, pulled down two rebounds and dished out one assist at Kansas...Connecting on 7-of-8 from the field and 3-of-4 from the charity stripe for a career-high-tying 17 points, dished out a career-best four assists and had two blocks vs. Indiana State...Grabbed a career-best-tying seven rebounds and tallied three points with one assist in 27 minutes vs. Northwestern...Connected on 6-of-7 from the field, took down three on the glass and gave out two assists in 26 minutes vs. Ark.-Pine Bluff...Grabbed three boards, dished out one assist and stopped one block at Dartmouth...In 25 minutes vs. Arkansas, connected on 4-of-6 from the field, took down a career-best-tying seven rebounds and stopped two blocks...In just 25 minutes, hit 6-of-8 field goals and connected for 3-of-4 from the free throw line, posted 15 points, pulled down four rebounds and put up a season-best three blocks vs. Western Michigan...Tallied nine points, including making a career-high 7-of-10 from the free throw line, pulled down a career-best 12 rebounds, and collected a career-best-tying three steals...Took down three rebounds and collected three steals against Rutgers...Totaled four points, hitting 2-of-2 from the field and pulled down one rebound at West Virginia...In 19 minutes posted three points and grabbed four rebounds vs. DePaul...Scored six points, hitting 3-of-5 field goals, took down three boards and gave out one assist at Louisville...Connected on 5-of-6 from the field for 11 points and took down four rebounds at USF...Notched first career double double with 11 points and 11 rebounds against Georgetown, also collected one steal in 25 minutes...Posted four points and pulled down six rebounds, also swatting one block at St. John's...Posted seven points, connecting on 3-of-6 from the field, grabbed one rebound and took away one steal...Totaled two points and picked up one steal at Syracuse...had one assist and one block at Notre Dame...Tallied her second double double of the season with a career-high 19 points, pulling down 10 rebounds, hit a career-best 11-of-12 from the free throw line and collected one steal against Seton Hall...Totaled three points in 12 minutes at Connecticut...Connected on 4-of-5 from the field for eight points, grabbed two rebounds and gave out one assist versus Pittsburgh...Notched two points and grabbed two rebounds at Villanova...Did Not Play against USF due to coaches' decision...Played four

Lam's Career Stats

| Year | GP | GS | Min | Avg | FG-FGA | Pct | 3FG-FGA | Pct | FT-FTA | Pct | Off | Def | Tot | Avg | PF | FO | Ast | TO | Blk | Stl | Pts | Avg |
|--------------|--------------------------------------|-----------|------------|-------------|----------------|-------------|------------|------------|---------------|-------------|-----------|------------|------------|------------|------------|----------|-----------|-----------|-----------|-----------|------------|------------|
| *2004-05 | 8 | 0 | 37 | 4.6 | 3-12 | 25.0 | 0-0 | - | 5-7 | 71.4 | 2 | 7 | 9 | 1.1 | 10 | 0 | 2 | 8 | 1 | 0 | 11 | 1.4 |
| 2005-06 | Did Not Play DUE NCAA TRANSFER RULES | | | | | | | | | | | | | | | | | | | | | |
| 2006-07 | 31 | 1 | 406 | 13.1 | 50-97 | 51.5 | 0-0 | - | 36-49 | 73.5 | 30 | 50 | 80 | 2.6 | 66 | 0 | 17 | 27 | 22 | 17 | 136 | 4.4 |
| 2007-08 | 32 | 12 | 550 | 17.2 | 67-136 | 49.3 | 0-0 | - | 54-82 | 65.9 | 53 | 65 | 118 | 3.7 | 85 | 2 | 20 | 50 | 18 | 27 | 188 | 5.9 |
| TOTAL | 71 | 13 | 993 | 13.9 | 120-245 | 49.0 | 0-0 | 0.0 | 95-138 | 68.8 | 85 | 122 | 207 | 2.9 | 161 | 2 | 39 | 85 | 41 | 44 | 335 | 4.7 |

Career Highs

Points 19, Seton Hall (2/16/08)
Rebounds 12, vs. Providence (1/5/08)
Field Goals 7, vs. Ind. State (12/15/07)
FG Attempts 9, Twice
Three FG —
Three FG Att. —
Free Throws 11, Seton Hall (2/16/08)
Free Throw Att. 12, Seton Hall (2/16/08)
Assists 4, vs. Ind. State (12/15/07)
Steals 3, Twice
Blocks 3, Three times
Minutes 28, vs. Ind. State (12/15/07)

Season Highs

19, Seton Hall (2/16/08)
 12, vs. Providence (1/5/08)
 7, vs. Ind. State (12/15/07)
 9, Twice
 —
 —
 11, Seton Hall (2/16/08)
 12, Seton Hall (2/16/08)
 4, vs. Ind. State (12/15/07)
 3, Twice
 3, Western Michigan (1/2/08)
 28, vs. Ind. State (12/15/07)

Lam's Game-by-Game Stats

| Opponent | Date | GS | Min. | FG-A | Pct. | 3P-A | Pct. | FT-FTA | Pct. | Off-Def. | Tot | Avg | PF | FO | A | TO | Blk | Stl | Pts | Avg | | |
|--------------------|--------------|----|------|------|-------|------|------|--------|-------|----------|-----|-----|----|----|---|----|-----|-----|-----|-----|--|--|
| Loyola (Ill.) | 11/12/07 | | 13 | 1-6 | .167 | 0-0 | .000 | 1-4 | .250 | 4-1 | 5 | 5.0 | 3 | 0 | 1 | 1 | 0 | 1 | 3 | 3.0 | | |
| Wisconsin | 11/17/07 | | 15 | 2-4 | .500 | 0-0 | .000 | 0-0 | .000 | 0-1 | 1 | 3.0 | 3 | 0 | 0 | 3 | 2 | 3 | 4 | 3.5 | | |
| at Oregon | 11/20/07 | | 18 | 0-4 | .000 | 0-0 | .000 | 3-4 | .750 | 2-1 | 3 | 3.0 | 5 | 1 | 3 | 3 | 0 | 2 | 3 | 3.3 | | |
| at Gonzaga | 11/23/07 * | | 11 | 0-2 | .000 | 0-0 | .000 | 0-0 | .000 | 0-2 | 2 | 2.8 | 3 | 0 | 0 | 2 | 0 | 0 | 0 | 2.5 | | |
| William & Mary | 11/26/07 | | 14 | 3-6 | .500 | 0-0 | .000 | 0-1 | .000 | 2-2 | 4 | 3.0 | 3 | 0 | 0 | 0 | 1 | 1 | 6 | 3.2 | | |
| at Green Bay | 12/01/07 | | 25 | 3-6 | .500 | 0-0 | .000 | 3-4 | .750 | 2-5 | 7 | 3.7 | 3 | 0 | 0 | 1 | 1 | 0 | 9 | 4.2 | | |
| at Kansas | 12/06/07 | | 11 | 1-2 | .500 | 0-0 | .000 | 0-0 | .000 | 0-2 | 2 | 3.4 | 0 | 0 | 1 | 0 | 0 | 1 | 2 | 3.9 | | |
| Indiana State | 12/15/07 * | | 28 | 7-8 | .875 | 0-0 | .000 | 3-4 | .750 | 3-1 | 4 | 3.5 | 4 | 0 | 4 | 2 | 2 | 1 | 17 | 5.5 | | |
| Northwestern | 12/17/07 * | | 27 | 0-2 | .000 | 0-0 | .000 | 3-4 | .750 | 2-5 | 7 | 3.9 | 4 | 0 | 1 | 2 | 0 | 0 | 3 | 5.2 | | |
| Ark.-Pine Bluff | 12/21/07 * | | 24 | 6-7 | .857 | 0-0 | .000 | 3-5 | .600 | 2-1 | 3 | 3.8 | 2 | 0 | 2 | 0 | 0 | 2 | 15 | 6.2 | | |
| at Dartmouth | 12/29/07 * | | 19 | 1-2 | .500 | 0-0 | .000 | 1-1 | 1.000 | 1-2 | 3 | 3.7 | 5 | 1 | 1 | 3 | 1 | 1 | 3 | 5.9 | | |
| vs. Arkansas | 12/30/07 * | | 25 | 4-6 | .667 | 0-0 | .000 | 0-0 | .000 | 1-6 | 7 | 4.0 | 4 | 0 | 0 | 4 | 2 | 1 | 8 | 6.1 | | |
| Western Michigan | 1/2/08 * | | 25 | 6-8 | .750 | 0-0 | .000 | 3-4 | .750 | 1-3 | 4 | 4.0 | 4 | 0 | 1 | 3 | 3 | 1 | 15 | 6.8 | | |
| Providence # | 1/5/08 * | | 23 | 1-7 | .143 | 0-0 | .000 | 7-10 | .700 | 3-9 | 12 | 4.6 | 3 | 0 | 1 | 2 | 0 | 3 | 9 | 6.9 | | |
| Rutgers # | 1/8/08 * | | 23 | 1-4 | .250 | 0-0 | .000 | 0-0 | .000 | 1-2 | 3 | 4.5 | 4 | 0 | 1 | 1 | 1 | 3 | 2 | 6.6 | | |
| at West Virginia # | 1/16/08 * | | 16 | 2-2 | 1.000 | 0-0 | .000 | 0-0 | .000 | 0-1 | 1 | 4.3 | 2 | 0 | 0 | 0 | 0 | 0 | 4 | 6.4 | | |
| DePaul # | 1/19/08 * | | 19 | 1-3 | .333 | 0-0 | .000 | 1-2 | .500 | 1-3 | 4 | 4.2 | 4 | 0 | 0 | 2 | 0 | 0 | 3 | 6.2 | | |
| at Louisville # | 1/23/08 * | | 21 | 3-5 | .600 | 0-0 | .000 | 0-0 | .000 | 1-2 | 3 | 4.2 | 3 | 0 | 1 | 1 | 0 | 0 | 6 | 6.5 | | |
| at USF # | 1/26/08 | | 17 | 5-6 | .833 | 0-0 | .000 | 1-5 | .200 | 3-1 | 4 | 4.2 | 3 | 0 | 0 | 1 | 0 | 0 | 11 | 6.5 | | |
| Georgetown # | 1/30/08 | | 25 | 3-9 | .333 | 0-0 | .000 | 5-9 | .556 | 8-3 | 11 | 4.5 | 3 | 0 | 0 | 2 | 0 | 1 | 11 | 6.7 | | |
| at St. John's # | 2/2/08 * | | 26 | 2-5 | .400 | 0-0 | .000 | 0-2 | .000 | 4-2 | 6 | 4.6 | 1 | 0 | 0 | 3 | 1 | 0 | 4 | 6.6 | | |
| Cincinnati # | 2/5/06 * | | 12 | 3-6 | .500 | 0-0 | .000 | 1-2 | .500 | 1-0 | 1 | 4.4 | 1 | 0 | 0 | 1 | 0 | 1 | 7 | 6.6 | | |
| at Syracuse # | 2/10/08 | | 9 | 1-2 | .500 | 0-0 | .000 | 0-0 | .000 | 0-1 | 1 | 4.3 | 0 | 0 | 0 | 0 | 0 | 1 | 2 | 6.4 | | |
| at Notre Dame # | 02/13/08 | | 8 | 0-0 | .000 | 0-0 | .000 | 0-0 | .000 | 0-0 | 0 | 4.1 | 2 | 0 | 1 | 1 | 1 | 0 | 0 | 6.1 | | |
| Seton Hall # | 02/16/08 | | 22 | 4-9 | .444 | 0-0 | .000 | 11-12 | .917 | 6-4 | 10 | 4.3 | 4 | 0 | 0 | 2 | 1 | 1 | 19 | 6.6 | | |
| at Connecticut # | 2/20/08 | | 12 | 0-1 | .000 | 0-0 | .000 | 3-4 | .750 | 1-0 | 1 | 4.2 | 1 | 0 | 0 | 3 | 1 | 0 | 3 | 6.5 | | |
| Pittsburgh # | 2/23/08 | | 21 | 4-5 | .800 | 0-0 | .000 | 0-0 | .000 | 2-0 | 2 | 4.1 | 4 | 0 | 1 | 0 | 0 | 1 | 8 | 6.6 | | |
| at Villanova # | 3/01/08 | | 10 | 1-4 | .250 | 0-0 | .000 | 0-0 | .000 | 0-2 | 2 | 4.0 | 2 | 0 | 0 | 2 | 1 | 0 | 2 | 6.4 | | |
| USF # | Did Not Play | | | | | | | | | | | | | | | | | | | | | |
| vs DePaul ^ | 3/8/08 | | 4 | 0-1 | .000 | 0-0 | .000 | 0-0 | .000 | 0-0 | 0 | 3.9 | 1 | 0 | 0 | 0 | 0 | 0 | 0 | 6.2 | | |
| Creighton% | 3/24/08 | | 5 | 0-0 | .000 | 0-0 | .000 | 4-4 | 1.000 | 0-2 | 2 | 3.8 | 1 | 0 | 1 | 2 | 0 | 1 | 4 | 6.1 | | |
| Illinois% | 3/26/08 | | 17 | 2-4 | .500 | 0-0 | .000 | 1-1 | 1.000 | 2-0 | 2 | 3.8 | 1 | 0 | 0 | 2 | 0 | 1 | 5 | 6.1 | | |
| at Kentucky% | 3/30/08 | | 5 | 0-0 | .000 | 0-0 | .000 | 0-0 | .000 | 0-1 | 1 | 3.7 | 2 | 0 | 0 | 1 | 0 | 0 | 0 | 5.9 | | |

Denotes BIG EAST Conference Game
 ^ Denotes BIG EAST Conference Tournament Game
 % Denotes WNIT Tournament game

minutes against DePaul in the BIG EAST Conference Tournament...Scored four points and pulled down two rebounds in five minutes against Creighton in the WNIT Second Round...Contributed five points and two rebounds in 17 minutes against Illinois in the WNIT Third Round...

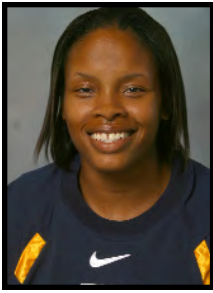

20 • Krystal Ellis

Junior
Guard
5-9
Racine, Wis.
St. Catherine's

2007-08 Notes: Two-time All-BIG EAST First Team selection...Became the third player in program history to score 40 or more points in a game at Kentucky in the WNIT Quarterfinals...BIG EAST Player of the Week (Nov.

19)...Three-time BIG EAST Honor Roll honoree (Dec. 3, Jan 7, Jan. 28)...Named to the Blue Sky Classic All-Tournament Team...Currently sits in seventh place on the all-time Marquette scoring list with 1505 points...Posted 12 points and dished out a team-high four assists in 29 minutes against Loyola (Ill.)...posted a season-best 31 points, on 10-of-20 shooting from the field, dished out four assists and collected four steals in 34 minutes against Wisconsin...Did Not Play at Oregon...Did Not Play at Gonzaga...Did Not Play against William and Mary...Became the 20th player in program history to score 1,000 career points, tallying 21 points, grabbed a career-high-tying seven rebounds, connected on seven-of-eight from the free-throw line and dished out five assists at Green Bay...Scored a team-high 18 points, on 8-of-15 shooting from the field and pulled down one rebound...Posted 21 points, hitting 2-of-4 from three point range, pulled down four rebounds and dished out three assists in 24 minutes vs. Indiana State...In a season-high 35 minutes scored 30 points on a career-best 11 shots made from the field, grabbed a career-high 10 rebounds in first career double double, was 3-of-6 from three point range...Totalled 11 points, shot 2-of-3 from three-point range, grabbed five rebounds, and dished out a season-best six assists vs. Ark.-Pine Bluff...In 36 minutes at Dartmouth, connected on 9-of-18 from field goal range, dished out four assists and collected three steals...Dished out four assists, collected three steals and had one block in 28 minutes, scoring nine points vs. Arkansas...In a season-high 36 minutes, posted a season-high 32 points, shooting 12-of-20 from the field, and connecting on 5-of-10 three-point attempts, took down four rebounds, dished out six assists and collected three steals against Western Michigan...Notched 12 points, connecting on 5-of-8 from the field, took down two rebounds, gave out two assists, had one block and collected two steals...Connected on 5-of-11 from the field, posting 15 points, gave out four assists and grabbed three steals versus Rutgers...Scored a team-high 23 points, was a perfect 5-of-5 in free throws, grabbed four boards, and dished out three assists at West Virginia...In 23 minutes against DePaul, tallied 16 points, connected on 3-of-8 from three-point range, grabbed two boards and swatted a career-high-tying two blocks...Tallied a team-high 23 points, connecting on 9-of-17 field goals, grabbed three rebounds, gave out three assists and collected a season-best-tying four steals at Louisville...Posted a team-high 30 points on a career-best 13-of-27 shooting, dished out four assists and collected three steals in 34 minutes at USF...Had a team-high 14 points, hitting 5-of-6 from the free throw line, grabbed three rebounds, dished out three assists and picked up three steals in 34 minutes against Georgetown...Notched 10 points and grabbed four rebounds, while giving out five assists and collecting three steals at St. John's...Shot 4-of-9 from the field, picking up 11 points, grabbed one rebound and gave out one assist against Cincinnati...Was a perfect 4-of-4 from the charity stripe, totaled a team-high 16 points, pulled down two rebounds and dished out four assists at Syracuse...Totalled a team-high 18 points, connecting on 7-of-15 field goals, was 4-of-5 from long range and took down two rebounds at Notre Dame...Posted 22 points, pulled down three rebounds, dished out three assists and collected three assists versus Seton Hall...Tallied 11 points, gave out one

Ellis' Career Stats

| Year | GP | GS | Min | Avg | FG-FGA | Pct | 3FG-FGA | Pct | FT-FTA | Pct | Off | Def | Tot | Avg | PF | FO | Ast | TO | Blk | Stl | Pts | Avg |
|--------------|-----------|-----------|-------------|-------------|-----------------|-------------|----------------|-------------|----------------|-------------|-----------|------------|------------|------------|------------|----------|------------|------------|-----------|------------|-------------|-------------|
| 2005-06 | 33 | 26 | 792 | 24.0 | 124-275 | 45.1 | 42-106 | 39.6 | 63-83 | 75.9 | 30 | 59 | 89 | 2.7 | 65 | 0 | 89 | 62 | 10 | 62 | 353 | 10.7 |
| 2006-07 | 33 | 33 | 999 | 30.3 | 189-436 | 43.3 | 65-183 | 35.5 | 150-172 | 87.2 | 28 | 81 | 109 | 3.3 | 71 | 0 | 115 | 90 | 5 | 73 | 593 | 18.0 |
| 2007-08 | 29 | 27 | 890 | 30.7 | 198-478 | 41.4 | 63-178 | 35.4 | 100-124 | 80.6 | 27 | 58 | 85 | 2.9 | 74 | 1 | 90 | 82 | 13 | 57 | 559 | 19.3 |
| TOTAL | 95 | 86 | 2681 | 28.2 | 511-1189 | 43.0 | 170-467 | 36.4 | 313-379 | 82.6 | 85 | 198 | 283 | 3.0 | 210 | 1 | 294 | 234 | 28 | 192 | 1505 | 15.8 |

Career Highs

Points 40, at Kentucky (3/30/08)
Rebounds 10, Northwestern (12/17/07)
Field Goals 13, at USF (1/26/08)
FG Attempts 27, at USF (1/26/08)
Three FG 5, Five Times
Three FG Att. 11, at Providence (1/20/07)
Free Throws 13, at Kentucky (3/30/08)
Free Throw Att. 14, at Kentucky (3/30/08)
Assists 8, at UConn (2/25/06)
Steals 6, at Rice (12/3/06)
Blocks 4, at Kentucky (3/30/08)
Minutes 38, Twice

Season Highs

40, at Kentucky (3/30/08)
 10, Northwestern (12/17/07)
 13, at USF (1/26/08)
 27, at USF (1/26/08)
 5, Twice
 11, at Syracuse (2/10/08)
 13, at Kentucky (3/30/08)
 14, at Kentucky (3/30/08)
 6, Twice
 4, Twice
 4, at Kentucky (3/30/08)
 38, at Kentucky (3/30/08)

Ellis' Game-by-Game Stats

| Opponent | Date | GS | Min. | FG-A | Pct. | 3P-A | Pct. | FT-FTA | Pct. | Off-Def. | Tot | Avg | PF | FO | A | TO | Blk | Stl | Pts | Avg |
|--------------------|------------|----|------|-------|-------|------|------|--------|-------|----------|-----|-----|----|----|---|----|-----|-----|-----|------|
| Loyola (Ill.) | 11/12/07 * | | 29 | 4-11 | .364 | 1-5 | .200 | 3-6 | .500 | 1-2 | 3 | 3.0 | 3 | 0 | 4 | 3 | 2 | 3 | 12 | 12.0 |
| Wisconsin | 11/17/07 * | | 34 | 10-20 | .500 | 3-7 | .429 | 8-11 | .727 | 0-1 | 1 | 2.0 | 3 | 0 | 4 | 0 | 0 | 4 | 31 | 21.5 |
| at Oregon | | | | | | | | | | | | | | | | | | | | |
| at Gonzaga | | | | | | | | | | | | | | | | | | | | |
| William & Mary | | | | | | | | | | | | | | | | | | | | |
| at Green Bay | 12/01/07 * | | 32 | 6-20 | .300 | 2-8 | .250 | 7-8 | .875 | 2-5 | 7 | 3.7 | 3 | 0 | 5 | 5 | 0 | 2 | 21 | 21.3 |
| at Kansas | 12/06/07 * | | 28 | 8-15 | .533 | 1-4 | .250 | 1-2 | .500 | 0-1 | 1 | 3.0 | 4 | 0 | 0 | 3 | 0 | 0 | 18 | 20.5 |
| Indiana State | 12/15/07 | | 24 | 8-17 | .471 | 2-4 | .500 | 3-5 | .600 | 3-1 | 4 | 3.2 | 3 | 0 | 3 | 0 | 0 | 2 | 21 | 20.6 |
| Northwestern | 12/17/07 * | | 35 | 11-26 | .423 | 3-6 | .500 | 5-5 | 1.000 | 5-5 | 10 | 4.3 | 1 | 0 | 0 | 1 | 0 | 1 | 30 | 22.2 |
| Ark.-Pine Bluff | 12/21/07 * | | 22 | 3-5 | .600 | 2-3 | .667 | 3-4 | .750 | 0-5 | 5 | 4.4 | 1 | 0 | 6 | 2 | 0 | 2 | 11 | 20.6 |
| at Dartmouth | 12/29/07 * | | 36 | 9-18 | .500 | 3-9 | .333 | 2-2 | 1.000 | 0-1 | 1 | 4.0 | 2 | 0 | 4 | 4 | 0 | 3 | 23 | 20.9 |
| vs. Arkansas | 12/30/07 * | | 28 | 3-16 | 1.888 | 1-8 | .125 | 2-2 | 1.000 | 0-1 | 1 | 3.7 | 1 | 0 | 4 | 4 | 1 | 3 | 9 | 19.6 |
| Western Michigan | 1/2/08 * | | 36 | 12-20 | .600 | 5-10 | .500 | 3-4 | .750 | 0-4 | 4 | 3.7 | 2 | 0 | 6 | 2 | 0 | 3 | 32 | 20.8 |
| Providence # | 1/5/08 * | | 24 | 5-8 | .625 | 2-4 | .500 | 0-0 | .000 | 1-1 | 2 | 3.5 | 2 | 0 | 2 | 2 | 1 | 2 | 12 | 20.0 |
| Rutgers # | 1/8/08 * | | 35 | 5-11 | .455 | 2-6 | .333 | 3-3 | 1.000 | 1-0 | 1 | 3.3 | 2 | 0 | 4 | 2 | 0 | 3 | 15 | 19.6 |
| at West Virginia # | 1/16/08 * | | 36 | 7-19 | .368 | 4-10 | .400 | 5-5 | 1.000 | 1-3 | 4 | 3.4 | 4 | 0 | 3 | 6 | 0 | 1 | 23 | 19.8 |
| DePaul # | 1/19/08 * | | 23 | 6-18 | .333 | 3-8 | .375 | 1-2 | .500 | 0-2 | 2 | 3.3 | 3 | 0 | 2 | 1 | 2 | 1 | 16 | 19.6 |
| at Louisville # | 1/23/08 * | | 34 | 9-17 | .529 | 4-10 | .400 | 1-2 | .500 | 1-2 | 3 | 3.3 | 4 | 0 | 3 | 2 | 0 | 4 | 23 | 19.8 |
| at USF # | 1/26/08 * | | 34 | 13-27 | .481 | 2-7 | .286 | 2-3 | .667 | 1-1 | 2 | 3.2 | 2 | 0 | 4 | 4 | 0 | 3 | 30 | 20.4 |
| Georgetown # | 1/30/08 * | | 34 | 4-13 | .308 | 1-4 | .250 | 5-6 | .833 | 0-3 | 3 | 3.2 | 2 | 0 | 3 | 1 | 3 | 1 | 14 | 20.1 |
| at St. John's # | 2/2/08 * | | 26 | 4-15 | .267 | 0-5 | .000 | 2-2 | 1.000 | 2-2 | 4 | 3.2 | 5 | 1 | 5 | 4 | 0 | 3 | 10 | 19.5 |
| Cincinnati # | 2/5/08 * | | 27 | 4-9 | .444 | 1-2 | .500 | 2-2 | 1.000 | 0-1 | 1 | 3.1 | 2 | 0 | 1 | 2 | 0 | 1 | 11 | 19.1 |
| at Syracuse # | 2/10/08 * | | 31 | 5-19 | .263 | 2-11 | .182 | 4-4 | 1.000 | 0-2 | 2 | 3.1 | 4 | 0 | 4 | 3 | 0 | 1 | 16 | 18.9 |
| at Notre Dame # | 02/13/08 * | | 29 | 7-15 | .467 | 4-5 | .800 | 0-0 | .000 | 1-1 | 2 | 3.0 | 3 | 0 | 1 | 7 | 0 | 1 | 18 | 18.9 |
| Seton Hall # | 02/16/08 * | | 33 | 9-18 | .500 | 2-5 | .400 | 2-3 | .667 | 1-2 | 3 | 3.0 | 2 | 0 | 3 | 1 | 0 | 3 | 22 | 19.0 |
| at Connecticut # | 2/20/08 * | | 20 | 4-14 | .286 | 1-5 | .200 | 2-2 | 1.000 | 1-0 | 1 | 2.9 | 2 | 0 | 1 | 4 | 0 | 2 | 11 | 18.7 |
| Pittsburgh # | 2/23/08 * | | 34 | 4-10 | .400 | 2-5 | .400 | 8-8 | 1.000 | 0-0 | 0 | 2.8 | 2 | 0 | 7 | 4 | 1 | 1 | 18 | 18.6 |
| at Villanova # | 3/01/08 * | | 37 | 8-16 | .500 | 2-3 | .667 | 5-6 | .833 | 1-5 | 6 | 2.9 | 0 | 0 | 2 | 4 | 1 | 3 | 23 | 18.8 |
| USF # | | | | | | | | | | | | | | | | | | | | |
| vs DePaul ^ | 3/8/08 * | | 29 | 7-17 | .412 | 1-7 | .143 | 0-1 | .000 | 1-3 | 4 | 3.0 | 3 | 0 | 0 | 1 | 0 | 0 | 15 | 18.7 |
| Creighton% | 3/24/08 * | | 29 | 4-13 | .308 | 0-1 | .000 | 1-2 | .500 | 0-0 | 0 | 2.9 | 4 | 0 | 3 | 1 | 0 | 1 | 9 | 18.3 |
| Illinois% | 3/26/08 * | | 33 | 8-26 | .308 | 2-6 | .333 | 7-10 | .700 | 2-2 | 4 | 2.9 | 3 | 0 | 5 | 2 | 0 | 1 | 25 | 18.5 |
| at Kentucky% | 3/30/08 * | | 38 | 11-25 | .440 | 5-10 | .500 | 13-14 | .929 | 2-2 | 4 | 2.9 | 2 | 0 | 1 | 5 | 4 | 0 | 40 | 19.3 |

*Denotes BIG EAST Conference Game

^ Denotes BIG EAST Conference Tournament Game

% Denotes WNIT Tournament game

assist and picked up two steals at Connecticut... Notched a team-high 18 points, gave out a season-best seven assists, put up one block and collected one steal versus Pittsburgh...Notched a team-high 23 points, grabbed six rebounds, dished out two assists and collected three steals at Villanova...Did Not Play against USF due to coaches' decision...One of four players to score in double figures with a team-high 15 points against DePaul in the BIG EAST Tournament...Added four rebounds...Was held to single digits for the second time all season against Creighton in the WNIT Second Round...Added three assists...Scored 25 points, on 8-of-26 shooting, to go along with four rebounds, five assists and a steal in the WNIT Third Round against Illinois...Scored a career-best 40 points and added a collegiate high four blocks in the WNIT Quarterfinals at Kentucky...



21 • Svetlana Kovalenko

Senior
Forward
6-3
St. Petersburg, Russia
Houghton, Mich.

2007-08 Notes: Has played in a school record 129 career games...Saw action in 29 minutes against Loyola (Ill.) scoring 12 points and grabbing eight rebounds...Pulled down a season-high 11 boards, collected a career-best five steals and swatted two blocks in 28 minutes against Wisconsin...Posted a career-best 20 points, shooting 9-of-15 from the field and grabbed five boards in a career-high 33 minutes at Oregon...Pulled down 10 rebounds and notched 14 points with two steals at Gonzaga...Tallied eight points and grabbed 11 rebounds, dished out a career-high five assists and collected four steals against William & Mary...Posted seven points, pulled down a career-high-tying 12 rebounds, shot three-of-seven from the field at Green Bay...Totaled four points, pulled down three rebounds and collected three steals at Kansas...Hit 7-of-8 shots from the field for 12 points, pulled down eight boards and dished out two assists in 26 minutes vs. Indiana State...Pulled down a career-best 13 rebounds, posted nine points and swatted one block in 32 minutes vs. Northwestern...Tallied 11 points and posted five rebounds, dishing out four assists and coming up with three steals against Ark.-Pine Bluff...In 31 minutes at Dartmouth, shot 4-of-6 from the field, grabbed eight boards and had one steal...Was a perfect 4-of-4 from the charity stripe, took down seven rebounds and gave out one assist vs. Arkansas...Posted five points, pulled down eight rebounds, gave out two assists, and took away three steal in 32 minutes against Western Michigan...In 27 minutes, scored two points, grabbed six boards, dished out two assists and had one steal against Providence...Posted nine points, shooting 4-of-9 from the field, took down seven boards, dished out two assists and collected two steals in 30 minutes against Rutgers...Posted nine points, hitting 5-of-6 from the charity stripe, took down nine rebounds and dished out two assists at West Virginia...Posted five points, grabbed seven rebounds and collected two steals vs. DePaul...In 33 minutes at Louisville posted six points, grabbed seven rebounds and gave out two assists...In 24 minutes posted two points and pulled down nine rebounds, picking up two steals at USF...Turned in an 11 point, eight rebounds performance against Georgetown, hitting 5-of-5 from the field...Connected for five points, grabbed four rebounds and swatted one block at St. John's...Posted 13 points on 6-of-10 shooting from the field, grabbed a team-high eight rebounds and swatted a career-high-tying three blocks, in a career-best 35 minutes at Syracuse...Posted nine points, pulled down four rebounds and dished out three assists in 23 minutes at Notre Dame...Grabbed three rebounds and took two steals against Seton Hall...Took down five rebounds at Connecticut...Grabbed nine rebounds, totaled six points and took away two steals in 20 minutes against Pittsburgh...Picked up four points, pulled down four rebounds, swatted two blocks and collected two steals against Villanova...Posted nine points, took down three rebounds and collected two steals in 21 minutes against USF...One of four players to score in double figures against DePaul in the BIG EAST Conference Tournament with 11 on 5-of-7 shooting from the floor...Added four rebounds, two blocks, one assist and one steal...Picked up

Kovalenko's Career Stats

| Year | GP | GS | Min | Avg | FG-FGA | Pct | 3FG-FGA | Pct | FT-FTA | Pct | Off | Def | Tot | Avg | PF | FO | Ast | TO | Blk | Stl | Pts | Avg |
|--------------|------------|-----------|-------------|-------------|----------------|-------------|--------------|-------------|----------------|-------------|------------|------------|------------|------------|------------|----------|------------|------------|-----------|------------|------------|------------|
| 2004-05 | 30 | 1 | 462 | 15.4 | 58-132 | 43.9 | 2-8 | 25.0 | 23-41 | 56.1 | 40 | 66 | 106 | 3.5 | 61 | 0 | 24 | 50 | 20 | 19 | 141 | 4.7 |
| 2005-06 | 33 | 4 | 644 | 19.5 | 81-182 | 44.5 | 19-43 | 44.2 | 47-67 | 70.1 | 59 | 107 | 166 | 5.0 | 86 | 1 | 41 | 58 | 12 | 23 | 228 | 6.9 |
| 2006-07 | 33 | 1 | 503 | 15.2 | 47-120 | 39.2 | 3-22 | 13.6 | 35-48 | 72.9 | 52 | 75 | 127 | 3.8 | 68 | 2 | 32 | 47 | 18 | 16 | 132 | 4.0 |
| 2007-08 | 33 | 33 | 888 | 26.9 | 102-229 | 44.5 | 3-18 | .167 | 53-83 | 63.9 | 98 | 134 | 232 | 7.0 | 86 | 2 | 49 | 78 | 23 | 58 | 260 | 7.9 |
| TOTAL | 129 | 39 | 2497 | 19.4 | 288-663 | 43.4 | 27-91 | .297 | 158-239 | 66.1 | 249 | 382 | 631 | 4.9 | 301 | 5 | 146 | 233 | 73 | 116 | 761 | 5.9 |

Career Highs

Points 20, at Oregon (11/20/07)
Rebounds 13, Twice
Field Goals 9, at Oregon (11/20/07)
FG Attempts 16, Arkansas (12/30/07)
Three FG 2, Eight Times
Three FG Att. 6, at UConn (2/25/06)
Free Throws 6, Providence (1/31/06)
Free Throw Att. 7, Loyola (Ill.) (11/12/07)
Assists 5, William & Mary (11/26/07)
Steals 5, Wisconsin (11/17/07)
Blocks 3, Twice
Minutes 35, at Syracuse (2/10/08)

Season Highs

20, at Oregon (11/20/07)
 13, Twice
 9, at Oregon (11/20/07)
 16, Arkansas (12/30/07)
 1, Twice
 3, at Oregon (11/20/07)
 5, at West Virginia (1/16/08)
 7, Loyola (Ill.) (11/12/07)
 5, William & Mary (11/26/07)
 5, Wisconsin (11/17/07)
 3, at Syracuse (2/10/08)
 35, at Syracuse (2/10/08)

Kovalenko's Game-by-Game Stats

| Opponent | Date | GS | Min. | FG-A | Pct. | 3P-A | FT-FTA | Pct. | Off-Def. | Tot | Avg | PF | FO | A | TO | Blk | Stl | Pts | Avg | |
|--------------------|----------|----|------|------|-------|------|--------|------|----------|-----|------|----|----|---|----|-----|-----|-----|------|-----|
| Loyola (Ill.) | 11/12/07 | * | 29 | 4-11 | .364 | 0-2 | .000 | 4-7 | .571 | 3-5 | 8.0 | 0 | 0 | 3 | 6 | 1 | 2 | 12 | 12.0 | |
| Wisconsin | 11/17/07 | * | 28 | 1-8 | .125 | 0-1 | .000 | 1-3 | .333 | 4-7 | 11.9 | 3 | 0 | 1 | 0 | 2 | 5 | 3 | 7.5 | |
| at Oregon | 11/20/07 | * | 33 | 9-15 | .600 | 1-3 | .333 | 1-2 | .500 | 3-2 | 5.8 | 2 | 0 | 1 | 2 | 1 | 2 | 20 | 11.7 | |
| at Gonzaga | 11/23/07 | * | 25 | 6-7 | .857 | 0-0 | .000 | 2-4 | .500 | 4-6 | 10.8 | 4 | 0 | 1 | 8 | 0 | 2 | 14 | 12.3 | |
| William & Mary | 11/26/07 | * | 29 | 3-11 | .273 | 0-1 | .000 | 2-2 | 1.000 | 6-5 | 11.9 | 2 | 0 | 5 | 3 | 0 | 4 | 8 | 11.4 | |
| at Green Bay | 12/01/07 | * | 29 | 3-7 | .429 | 0-1 | .000 | 2-2 | 1.000 | 4-8 | 12.9 | 2 | 0 | 0 | 6 | 1 | 2 | 8 | 10.8 | |
| at Kansas | 12/06/07 | * | 22 | 2-4 | .500 | 0-0 | .000 | 0-0 | .000 | 2-1 | 3.8 | 6 | 2 | 0 | 1 | 0 | 1 | 4 | 9.9 | |
| Indiana State | 12/15/07 | * | 26 | 6-8 | .750 | 0-1 | .000 | 0-1 | .000 | 1-7 | 8.5 | 3 | 0 | 2 | 1 | 1 | 1 | 12 | 10.1 | |
| Northwestern | 12/17/07 | * | 32 | 2-5 | .400 | 0-0 | .000 | 5-8 | .625 | 6-7 | 13.9 | 3 | 0 | 1 | 5 | 1 | 1 | 9 | 10.0 | |
| Ark.-Pine Bluff | 12/21/07 | * | 26 | 5-8 | .625 | 0-0 | .000 | 1-2 | .500 | 5-2 | 7.8 | 1 | 0 | 4 | 2 | 1 | 3 | 11 | 10.1 | |
| at Dartmouth | 12/29/07 | * | 31 | 4-6 | .667 | 1-1 | 1.000 | 0-2 | .000 | 3-5 | 8.7 | 3 | 0 | 1 | 4 | 0 | 1 | 9 | 10.0 | |
| vs. Arkansas | 12/30/07 | * | 24 | 6-16 | .313 | 0-0 | .000 | 4-4 | 1.000 | 7-2 | 9.8 | 4 | 0 | 1 | 1 | 0 | 1 | 14 | 10.3 | |
| Western Michigan | 1/2/08 | * | 32 | 2-6 | .333 | 0-1 | .000 | 1-2 | .500 | 1-7 | 8.7 | 1 | 0 | 2 | 5 | 1 | 3 | 5 | 9.9 | |
| Providence # | 1/5/08 | * | 27 | 1-3 | .333 | 0-0 | .000 | 2-4 | .500 | 3-3 | 6.5 | 1 | 0 | 2 | 1 | 0 | 1 | 4 | 9.5 | |
| Rutgers # | 1/8/08 | * | 30 | 4-9 | .444 | 0-2 | .000 | 1-2 | .500 | 2-5 | 7.8 | 4 | 0 | 2 | 4 | 0 | 2 | 9 | 9.5 | |
| at West Virginia # | 1/16/08 | * | 34 | 2-5 | .400 | 0-0 | .000 | 5-6 | .833 | 4-5 | 9.8 | 4 | 0 | 2 | 5 | 0 | 1 | 9 | 9.4 | |
| DePaul # | 1/19/08 | * | 26 | 1-7 | .143 | 0-0 | .000 | 3-4 | .750 | 3-4 | 7.8 | 2 | 0 | 1 | 1 | 0 | 2 | 5 | 9.2 | |
| at Louisville # | 1/23/08 | * | 33 | 2-6 | .333 | 0-0 | .000 | 2-3 | .667 | 2-5 | 7.8 | 3 | 0 | 2 | 2 | 0 | 0 | 6 | 9.0 | |
| at USF # | 1/26/08 | * | 24 | 1-5 | .200 | 0-0 | .000 | 0-0 | .000 | 2-7 | 8.3 | 2 | 0 | 0 | 0 | 0 | 2 | 2 | 8.6 | |
| Georgetown # | 1/30/08 | * | 20 | 5-5 | 1.000 | 1-1 | 1.000 | 0-0 | .000 | 4-4 | 8.3 | 3 | 0 | 0 | 4 | 0 | 0 | 11 | 8.8 | |
| at St. John's # | 2/2/08 | * | 29 | 2-6 | .333 | 0-1 | .000 | 1-2 | .500 | 1-3 | 4.8 | 1 | 0 | 0 | 1 | 1 | 0 | 5 | 8.6 | |
| Cincinnati # | 2/5/08 | * | 26 | 2-4 | .500 | 0-1 | .000 | 1-2 | .500 | 0-3 | 3.7 | 2 | 0 | 3 | 1 | 0 | 4 | 5 | 8.4 | |
| at Syracuse # | 2/10/08 | * | 35 | 6-10 | .600 | 0-0 | .000 | 1-1 | 1.000 | 3-5 | 8.7 | 2 | 0 | 2 | 2 | 3 | 1 | 13 | 8.6 | |
| at Notre Dame # | 02/13/08 | * | 23 | 4-8 | .500 | 0-1 | .000 | 1-2 | .500 | 2-2 | 4.7 | 1 | 0 | 3 | 0 | 1 | 1 | 9 | 8.6 | |
| Seton Hall # | 02/16/08 | * | 14 | 0-3 | .000 | 0-0 | .000 | 1-2 | .500 | 2-1 | 3.7 | 2 | 0 | 0 | 0 | 0 | 2 | 1 | 8.3 | |
| at Connecticut # | 2/20/08 | * | 14 | 0-1 | .000 | 0-0 | .000 | 2-2 | 1.000 | 0-0 | 0.7 | 2 | 1 | 0 | 1 | 0 | 0 | 2 | 8.1 | |
| Pittsburgh # | 2/23/08 | * | 20 | 2-6 | .333 | 0-0 | .000 | 2-2 | 1.000 | 5-4 | 9.7 | 3 | 0 | 1 | 1 | 0 | 2 | 6 | 8.0 | |
| at Villanova # | 3/01/08 | * | 26 | 2-4 | .500 | 0-0 | .000 | 0-0 | .000 | 2-2 | 4.7 | 2 | 0 | 2 | 0 | 2 | 2 | 4 | 7.9 | |
| USF # | 3/3/08 | * | 21 | 3-7 | .429 | 0-1 | .000 | 3-4 | .750 | 3-0 | 3.7 | 0 | 4 | 0 | 1 | 2 | 1 | 9 | 7.9 | |
| vs DePaul ^ | 3/8/2008 | * | 25 | 5-7 | .714 | 0-0 | .000 | 1-1 | 1.000 | 1-3 | 4.6 | 9 | 5 | 1 | 1 | 1 | 2 | 1 | 11 | 8.0 |
| Creighton% | 3/24/08 | * | 32 | 4-6 | .667 | 0-0 | .000 | 1-3 | .333 | 2-4 | 6.6 | 9 | 3 | 0 | 1 | 5 | 1 | 2 | 9 | 8.0 |
| Illinois% | 3/26/08 | * | 33 | 4-8 | .500 | 0-0 | .000 | 0-0 | .000 | 6-7 | 13.1 | 2 | 0 | 2 | 2 | 1 | 2 | 8 | 8.0 | |
| at Kentucky% | 3/30/08 | * | 30 | 0-7 | .000 | 0-0 | .000 | 3-4 | .750 | 2-3 | 5.7 | 0 | 4 | 0 | 1 | 2 | 1 | 1 | 3 | 7.9 |

Denotes BIG EAST Conference Game
 ^ Denotes BIG EAST Conference Tournament Game
 % Denotes WNIT Tournament game

nine points on 4-of-6 shooting from the floor against Creighton in the WNIT Second Round game... Added six rebounds, a block and two steals...In her school-record 128th game, scored eight points and pulled down a career-record 13 rebounds in a victory over Illinois in the WNIT Third Round...Added two assists, two steals and a block...Played 30 minutes at Kentucky in the WNIT Quarterfinals registering three points, five rebounds, one block, one steal and one assist...

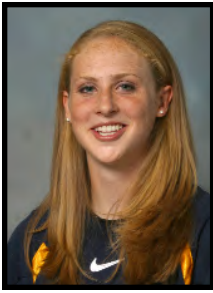

22 • Jocelyn Mellen

RS Freshman
Forward
6-3
Dixon, Ill.
Newman Catholic

Career/Season Highs

Points 17, Creighton (3/24/08)
Rebounds 16, USF (3/3/08)
Field Goals 6, Creighton (3/24/08)
FG Attempts 9, Creighton (3/24/08)
Three FG —
Three FG Att. 2, at Oregon (11/20/07)
Free Throws 5, Twice
Free Throw Att. 8, Twice
Assists 2, William & Mary (11/26/07)
Steals 4, Creighton (3/24/08)
Blocks 4, at Oregon (11/20/07)
Minutes 38, Creighton (3/24/08)

2007-08 Notes: Totaled four points on 2-of-4 shooting from the field and pulled down four boards in victory over Loyola (Ill.)...Shot 2-of-4 from the field for four points, grabbed two rebounds against Wisconsin...Tallied a career-best five points, grabbed three rebounds and posted a career-high four blocks at Oregon...tallied a career-high six points, shooting two-of-three from the field, pulled down two boards at Gonzaga...Poted two points, grabbed two rebounds and dished out a career-best two assists against William & Mary in her first career start...Grabbed two rebounds in four minutes of action at Green Bay...Connected on 2-of-4 from the free throw line for two points and pulled down one rebound at Kansas...In 17 minutes, pulled down a career-best eight boards and notched five points against Indiana State...Tallied a carrer-high-tying six points shooting 2-of-4 from the field, grabbed five boards and had two blocks in a career-best 21 minutes vs. Northwestern...Posted a career-best eight points, connecting on 4-of-7 field goals, took down four rebounds and gave out one assists in 20 minutes vs. Ark.-Pine Bluff...In a career-high 25 minutes shot 2-of-4 from the field, took down two rebounds and collected one assist at Dartmouth...Connected on 3-of-4 field goals, pulled down six boards and collected a career-high three steals vs. Arkansas...Grabbed four rebounds in 10 minutes of action against Western Michigan...Notched four points in 22 minutes, pulled down three rebounds and collected one steal vs. Providence...Tallied six points and pulled down five rebounds in 17 minutes versus Rutgers...Was a perfect 2-of-2 from the field, for four points, and swatted one block at West Virginia...In 14 minutes took down four rebounds and collected one steal against DePaul...Was 1-of-2 from the free throw line for one points, and gave out one assist at Louisville...Posted four points, grabbed a career-high 10 rebounds and collected two steals at USF...Pulled down eight rebounds and totaled five points against Georgetown...Tallied a career-best 13 points, on a career-high 5-of-8 field goals, grabbed eight rebounds and collected three steals at St. John's...Notched four points, hitting 2-of-2 free throws, took down three rebounds and swatted one block versus Cincinnati...Notched six points, grabbed two rebounds and gave out one assist at Syracuse...Connected for four points, took down two rebounds and collected two steals at Notre Dame...Posted four points, grabbed five rebounds and collected one steal in 18 minutes versus Seton Hall...Pulled down a career-best 11 rebounds, posted six points and gave out one assist at Connecticut...In 21 minutes posted a career-best 15 points, took down six boards and gave out one assist against Pittsburgh...Totaled nine points, pulled down seven rebounds and gave out one assist at Villanova...In a career-high 31 minutes notched six points, pulled down a career-best 16 rebounds, was a perfect 4-of-4 from the charity stripe and picked up one steal versus USF...Pulled down 10 rebounds for

Mellen's Game-by-Game Stats

| Opponent | Date | GS | Min. | FG-A | Pct. | 3P-A | Pct. | FT-FTA | Pct. | Off-Def. | Tot | Avg | PF | FO | A | TO | Blk | Stl | Pts | Avg |
|--------------------|------------|----|------|------|-------|------|------|--------|-------|----------|-----|-----|----|----|---|----|-----|-----|-----|-----|
| Loyola (Ill.) | 11/12/07 | | 14 | 2-4 | .500 | 0-1 | .000 | 0-0 | .000 | 3-1 | 4 | 4.0 | 2 | 0 | 1 | 1 | 0 | 0 | 4 | 4.0 |
| Wisconsin | 11/17/07 | | 9 | 2-4 | .500 | 0-0 | .000 | 0-0 | .000 | 0-2 | 2 | 3.0 | 1 | 0 | 0 | 0 | 0 | 1 | 4 | 4.0 |
| at Oregon | 11/20/07 | | 16 | 1-8 | .125 | 0-2 | .000 | 3-5 | .600 | 3-0 | 3 | 3.0 | 2 | 0 | 0 | 1 | 4 | 1 | 5 | 4.3 |
| at Gonzaga | 11/23/07 | | 17 | 2-3 | .667 | 0-0 | .000 | 2-5 | .400 | 0-2 | 2 | 2.8 | 1 | 0 | 0 | 1 | 1 | 0 | 6 | 4.8 |
| William & Mary | 11/26/07 * | | 13 | 0-1 | .000 | 0-0 | .000 | 2-2 | 1.000 | 2-0 | 2 | 2.6 | 2 | 0 | 2 | 1 | 0 | 1 | 2 | 4.2 |
| at Green Bay | 12/01/07 | | 4 | 0-1 | .000 | 0-0 | .000 | 0-0 | .000 | 1-1 | 2 | 2.5 | 0 | 0 | 0 | 0 | 0 | 0 | 0 | 3.5 |
| at Kansas | 12/06/07 | | 8 | 0-3 | .000 | 0-0 | .000 | 2-4 | .500 | 1-0 | 1 | 2.3 | 0 | 0 | 0 | 2 | 0 | 0 | 2 | 3.3 |
| Indiana State | 12/15/07 | | 17 | 2-6 | .333 | 0-1 | .000 | 1-2 | .500 | 3-5 | 8 | 3.0 | 3 | 0 | 0 | 2 | 0 | 0 | 5 | 3.5 |
| Northwestern | 12/17/07 | | 21 | 2-4 | .500 | 0-0 | .000 | 2-4 | .500 | 2-3 | 5 | 3.2 | 2 | 0 | 0 | 3 | 2 | 1 | 6 | 3.8 |
| Ark.-Pine Bluff | 12/21/07 | | 20 | 4-7 | .571 | 0-0 | .000 | 0-0 | .000 | 1-3 | 4 | 3.3 | 3 | 0 | 1 | 2 | 0 | 0 | 8 | 4.2 |
| at Dartmouth | 12/29/07 | | 25 | 2-4 | .500 | 0-0 | .000 | 1-2 | .500 | 0-2 | 2 | 3.2 | 1 | 0 | 0 | 1 | 0 | 1 | 5 | 4.3 |
| vs. Arkansas | 12/30/07 | | 23 | 3-4 | .750 | 0-0 | .000 | 0-0 | .000 | 0-6 | 6 | 3.4 | 2 | 0 | 0 | 1 | 0 | 3 | 6 | 4.4 |
| Western Michigan | 1/2/08 | | 10 | 0-3 | .000 | 0-0 | .000 | 0-0 | .000 | 2-1 | 3 | 3.4 | 4 | 0 | 0 | 2 | 0 | 0 | 0 | 4.1 |
| Providence # | 1/5/08 | | 22 | 1-3 | .333 | 0-0 | .000 | 2-4 | .500 | 0-3 | 3 | 3.4 | 0 | 0 | 0 | 3 | 0 | 1 | 4 | 4.1 |
| Rutgers # | 1/8/08 | | 17 | 2-4 | .500 | 0-1 | .000 | 2-7 | .286 | 1-4 | 5 | 3.5 | 1 | 0 | 0 | 0 | 0 | 0 | 6 | 4.2 |
| at West Virginia # | 1/16/08 | | 7 | 2-2 | 1.000 | 0-0 | .000 | 0-0 | .000 | 1-0 | 1 | 3.3 | 1 | 0 | 0 | 0 | 1 | 0 | 4 | 4.2 |
| DePaul # | 1/19/08 | | 14 | 0-1 | .000 | 0-0 | .000 | 2-2 | 1.000 | 0-4 | 4 | 3.4 | 1 | 0 | 0 | 0 | 0 | 1 | 2 | 4.1 |
| at Louisville # | 1/23/08 | | 5 | 0-0 | .000 | 0-0 | .000 | 1-2 | .500 | 0-0 | 0 | 3.2 | 1 | 0 | 1 | 0 | 0 | 0 | 1 | 3.9 |
| at USF # | 1/26/08 | | 19 | 0-2 | .000 | 0-0 | .000 | 4-4 | 1.000 | 3-7 | 10 | 3.5 | 4 | 0 | 0 | 2 | 1 | 2 | 4 | 3.9 |
| Georgetown # | 1/30/08 | | 21 | 2-6 | .333 | 0-0 | .000 | 1-4 | .250 | 3-5 | 8 | 3.8 | 3 | 0 | 0 | 1 | 0 | 0 | 5 | 4.0 |
| at St. John's # | 2/2/08 | | 25 | 5-8 | .625 | 0-0 | .000 | 3-4 | .750 | 4-4 | 8 | 4.0 | 1 | 0 | 0 | 3 | 1 | 3 | 13 | 4.4 |
| Cincinnati # | 2/5/08 * | | 23 | 1-3 | .333 | 0-0 | .000 | 2-2 | 1.000 | 3-0 | 3 | 3.9 | 4 | 0 | 0 | 1 | 1 | 0 | 4 | 4.0 |
| at Syracuse # | 2/10/08 | | 17 | 2-6 | .333 | 0-0 | .000 | 2-2 | 1.000 | 1-1 | 2 | 3.8 | 4 | 0 | 1 | 2 | 0 | 1 | 6 | 4.4 |
| at Notre Dame # | 02/13/08 | | 17 | 2-4 | .500 | 0-0 | .000 | 0-0 | .000 | 2-0 | 2 | 3.8 | 3 | 0 | 0 | 1 | 0 | 2 | 4 | 4.4 |
| Seton Hall # | 02/16/08 | | 18 | 2-4 | .500 | 0-0 | .000 | 0-0 | .000 | 1-4 | 5 | 3.8 | 2 | 0 | 0 | 3 | 0 | 1 | 4 | 4.4 |
| at Connecticut # | 2/20/08 | | 25 | 2-8 | .250 | 0-0 | .000 | 2-2 | 1.000 | 3-8 | 11 | 4.1 | 1 | 0 | 1 | 2 | 0 | 0 | 6 | 4.5 |
| Pittsburgh # | 2/23/08 | | 21 | 5-8 | .625 | 0-0 | .000 | 5-8 | .625 | 3-3 | 6 | 4.1 | 1 | 0 | 1 | 0 | 0 | 0 | 15 | 4.9 |
| at Villanova # | 3/01/08 | | 23 | 1-3 | .333 | 0-0 | .000 | 7-10 | .700 | 5-2 | 7 | 4.3 | 2 | 0 | 1 | 2 | 0 | 0 | 9 | 5.0 |
| USF # | 3/3/08 * | | 31 | 1-5 | .200 | 0-1 | .000 | 4-4 | 1.000 | 6-10 | 16 | 4.7 | 4 | 0 | 1 | 2 | 0 | 1 | 6 | 5.0 |
| vs DePaul ^ | 3/8/2008 * | | 32 | 2-6 | .333 | 0-0 | .000 | 3-4 | .750 | 3-7 | 10 | 4.8 | 2 | 0 | 0 | 2 | 1 | 4 | 7 | 5.1 |
| Creighton% | 3/24/08 * | | 38 | 6-9 | .667 | 0-0 | .000 | 5-8 | .625 | 2-5 | 7 | 4.9 | 2 | 0 | 0 | 1 | 0 | 4 | 17 | 5.5 |
| Illinois% | 3/26/08 * | | 16 | 4-5 | .800 | 0-0 | .000 | 2-2 | 1.000 | 1-3 | 4 | 4.9 | 4 | 0 | 1 | 0 | 0 | 1 | 10 | 5.6 |
| at Kentucky | 3/30/08 * | | 19 | 0-2 | .000 | 0-0 | .000 | 2-2 | 1.000 | 0-2 | 2 | 4.8 | 3 | 0 | 0 | 1 | 0 | 0 | 2 | 5.5 |

Denotes BIG EAST Conference Game
 ^ Denotes BIG EAST Conference Tournament Game

the second straight game against DePaul in the BIG EAST Conference Tournament in a season high 32 minutes...Added seven points...Played a career-high 38 minutes against Creighton in the WNIT Second Round...Recorded career highs with 17 points on 6-of-9 shooting from the floor and 5-of-8 shooting from the charity stripe... Added a career-high four steals to go along with seven rebounds...Scored 15 of her 17 points in the first half...Scored in double-figures for the second consecutive game, contributing 10 points to Marquette's victory over Illinois in the WNIT Third Round...Added four rebounds, an assist and a steal...Played 19 minutes at Kentucky in the WNIT Quarterfinals...

Mellen's Career Stats

| Year | GP | GS | Min | Avg | FG-FGA | Pct | 3FG-FGA | Pct | FT-FTA | Pct | Off | Def | Tot | Avg | PF | FO | Ast | TO | Blk | Stl | Pts | Avg |
|---------|----|----|-----|------|--------|------|---------|-----|--------|------|-----|-----|-----|-----|----|----|-----|----|-----|-----|-----|-----|
| 2006-07 | | | | | | | | | | | | | | | | | | | | | | |
| 2007-08 | 33 | 7 | 607 | 18.4 | 60-141 | 42.6 | 0-6 | - | 62-95 | 65.3 | 60 | 98 | 158 | 4.8 | 67 | 0 | 11 | 41 | 13 | 26 | 182 | 5.5 |



23 • Tatiyana McMorris

Freshman
Guard
5-7
Bronx, N.Y.
JFK

Career/Season Highs

Points 12, at Kansas (12/06/07)
Rebounds 4, Five times
Field Goals 4, at Kansas (12/06/07)
FG Attempts 8, Twice
Three FG 2, Twice
Three FG Att. 3, Twice
Free Throws 3, Twice
Free Throw Att. 4, Twice
Assists 2, Four times
Steals 2, Three times
Blocks 1, William and Mary (11/26/07)
Minutes 31, USF (3/3/08)

2007-08 Notes: Pulled down one rebound and earned one steal against Loyola (Ill.)...Posted a career-high two points, on 1-of-2 shooting from the field, and collected two steals against Wisconsin...In a career-high 25 minutes at Oregon grabbed a career-best three boards and totaled three points...Grabbed one rebound and dished out one assist at Gonzaga...Grabbed a career-high four boards, dished out two assists and put up one block against William & Mary...saw two minutes of action at Green Bay...In 18 minutes posted a career-high 12 points, knocking down 4-of-5 from the field, was perfect from three-point range (2-2) and collected two steals at Kansas...In her first career start, totaled three points, connecting on 1-1 from three-point range, pulled down two rebounds and dished out three assists in 22 minutes vs. Indiana State...Scored two points, collected two steals and pulled down one rebound against Northwestern...Earned three points and pulled down three boards, while collecting one steal against Ark.-Pine Bluff...Was 1-of-4, grabbed one rebound and collected two steals in 11 minutes at Dartmouth...Connected on 1-of-1 from the field in four minutes against Arkansas...Dished out one assist and one steal vs. Western Michigan...Tallied two points, took down three boards and gave out two assists in 16 minutes vs. Providence...Was 1-of-2 in free throws for one point against Rutgers...Posted two points and grabbed two rebounds at West Virginia...Grabbed a career-high-tying four rebounds, connected on a career-high 3-of-4 attempts from the charity stripe and posted eight points against DePaul...Pulled down a career-high-tying four rebounds, tallied two points and gave out one assists at Louisville...Totaled five points dished out one assist and had one rebound at USF...Took down two rebounds and gave out one assist in 11 minutes against Georgetown...Pulled down four rebounds, totaled three points, connecting on a long-range shot and took one steal at St. John's...Posted four points, grabbed one rebound and gave out one assist versus Cincinnati...Dished out two assists, posted five points and grabbed two rebounds at Notre Dame...In 11 minutes posted six points, hitting 2-of-3 from long range and gave out one assist against Seton Hall...Notched four points and took down two rebounds at Connecticut...Grabbed one rebound and dished out one assist at Villanova...In a career-high 31 minutes, tallied six points, took down a career-best-tying four rebounds, and collected one steal against USF...Scored six points and added two rebounds in 15 minutes of action against DePaul in the BIG EAST Conference Tournament...Contributed two assists without a turnover in 18 minutes against Creighton in the WNIT Second Round...Pulled down two rebounds in 10 minutes against Illinois in the WNIT Third Round...

McMorris' Game-by-Game Stats

| Opponent | Date | GS | Min. | FG-A | Pct. | 3P-A | Pct. | FT-FTA | Pct. | Off-Def. | Tot | Avg | PF | FO | A | TO | Blk | Stl | Pts | Avg |
|--------------------|------------|----|------|------|-------|------|-------|--------|-------|----------|-----|-----|----|----|---|----|-----|-----|-----|-----|
| Loyola (Ill.) | 11/12/07 | | 12 | 0-2 | .000 | 0-1 | .000 | 0-0 | .000 | 0-1 | 1 | 1.0 | 1 | 0 | 0 | 1 | 0 | 1 | 0 | 0.0 |
| Wisconsin | 11/17/07 | | 10 | 1-2 | .500 | 0-0 | .000 | 0-0 | .000 | 0-0 | 0 | 0.5 | 0 | 0 | 1 | 0 | 0 | 2 | 2 | 1.0 |
| at Oregon | 11/20/07 | | 25 | 1-5 | .200 | 0-0 | .000 | 1-2 | .500 | 0-3 | 3 | 1.3 | 1 | 0 | 0 | 1 | 0 | 0 | 3 | 1.7 |
| at Gonzaga | 11/23/07 | | 11 | 0-4 | .000 | 0-1 | .000 | 0-0 | .000 | 1-0 | 1 | 1.3 | 1 | 0 | 1 | 2 | 0 | 0 | 0 | 1.3 |
| William & Mary | 11/26/07 | | 13 | 0-4 | .000 | 0-2 | .000 | 102 | .500 | 2-2 | 4 | 1.8 | 0 | 0 | 2 | 1 | 1 | 1 | 1 | 1.2 |
| at Green Bay | 12/01/07 | | 2 | 0-0 | .000 | 0-0 | .000 | 0-0 | .000 | 0-0 | 0 | 1.5 | 1 | 0 | 0 | 0 | 0 | 0 | 0 | 1.0 |
| at Kansas | 12/06/07 | | 18 | 4-5 | .800 | 2-2 | 1.000 | 2-2 | 1.000 | 1-1 | 2 | 1.6 | 4 | 0 | 1 | 0 | 0 | 2 | 12 | 2.6 |
| Indiana State | 12/15/07 * | | 22 | 1-1 | 1.000 | 1-1 | 1.000 | 0-0 | .000 | 1-1 | 2 | 1.6 | 2 | 0 | 3 | 2 | 0 | 0 | 3 | 2.6 |
| Northwestern | 12/17/07 | | 6 | 0-0 | .000 | 0-0 | .000 | 2-2 | 1.000 | 0-1 | 1 | 1.6 | 3 | 0 | 1 | 2 | 0 | 2 | 2 | 2.6 |
| Ark.-Pine Bluff | 12/21/07 | | 17 | 1-1 | 1.000 | 0-0 | .000 | 1-2 | .500 | 0-3 | 3 | 1.7 | 2 | 0 | 1 | 1 | 0 | 1 | 3 | 2.6 |
| at Dartmouth | 12/29/07 | | 11 | 1-4 | .250 | 0-1 | .000 | 0-0 | .000 | 1-0 | 1 | 1.6 | 0 | 0 | 0 | 1 | 0 | 2 | 2 | 2.5 |
| vs. Arkansas | 12/30/07 | | 4 | 1-1 | 1.000 | 0-0 | .000 | 0-0 | .000 | 0-0 | 0 | 1.5 | 1 | 0 | 0 | 0 | 0 | 0 | 2 | 2.5 |
| Western Michigan | 1/2/08 | | 10 | 0-3 | .000 | 0-0 | .000 | 0-0 | .000 | 2-1 | 3 | 3.4 | 4 | 0 | 0 | 2 | 0 | 0 | 0 | 4.1 |
| Providence # | 1/5/08 | | 16 | 0-0 | .000 | 0-0 | .000 | 2-2 | 1.000 | 1-2 | 3 | 1.5 | 1 | 0 | 2 | 1 | 0 | 0 | 2 | 2.3 |
| Rutgers # | 1/8/08 | | 2 | 0-0 | .000 | 0-0 | .000 | 1-2 | .500 | 1-0 | 1 | 1.5 | 0 | 0 | 0 | 0 | 0 | 0 | 1 | 2.2 |
| at West Virginia # | 1/16/08 | | 12 | 1-1 | 1.00 | 0-0 | .000 | 0-0 | .000 | 0-2 | 2 | 1.5 | 0 | 0 | 1 | 2 | 0 | 1 | 2 | 2.2 |
| DePaul # | 1/19/08 | | 15 | 2-4 | .500 | 1-2 | .500 | 3-4 | .750 | 0-4 | 4 | 1.6 | 1 | 0 | 0 | 3 | 0 | 0 | 8 | 2.5 |
| at Louisville # | 1/23/08 | | 19 | 1-8 | .125 | 0-2 | .000 | 0-0 | .000 | 3-1 | 4 | 1.8 | 3 | 0 | 1 | 1 | 0 | 0 | 2 | 2.5 |
| at USF | 1/26/08 | | 20 | 1-2 | .500 | 1-1 | 1.000 | 2-2 | 1.000 | 1-0 | 1 | 1.7 | 1 | 0 | 1 | 0 | 0 | 0 | 5 | 2.6 |
| Georgetown # | 1/30/08 | | 11 | 0-0 | .000 | 0-0 | .000 | 0-0 | .000 | 0-2 | 2 | 1.8 | 1 | 0 | 1 | 1 | 0 | 0 | 0 | 2.5 |
| at St. John's # | 2/2/08 | | 15 | 1-5 | .200 | 1-3 | .333 | 0-0 | .000 | 1-3 | 4 | 1.9 | 4 | 0 | 1 | 1 | 0 | 1 | 3 | 2.5 |
| Cincinnati # | 2/5/08 * | | 16 | 2-6 | .333 | 0-3 | .000 | 0-0 | .000 | 1-0 | 1 | 1.8 | 1 | 0 | 1 | 2 | 0 | 1 | 4 | 2.6 |
| at Syracuse # | 2/10/08 | | 4 | 0-0 | .000 | 0-0 | .000 | 0-0 | .000 | 0-0 | 0 | 1.7 | 0 | 0 | 0 | 2 | 0 | 1 | 0 | 2.5 |
| at Notre Dame # | 02/13/08 | | 16 | 2-4 | .500 | 1-2 | .500 | 0-0 | .000 | 1-1 | 2 | 1.8 | 0 | 0 | 2 | 1 | 0 | 2 | 5 | 2.6 |
| Seton Hall # | 02/16/08 | | 11 | 2-3 | .667 | 2-3 | .667 | 0-1 | .000 | 0-1 | 1 | 1.7 | 0 | 0 | 1 | 1 | 0 | 0 | 6 | 2.7 |
| at Connecticut # | 2/20/08 | | 14 | 2-4 | .500 | 0-2 | .000 | 0-0 | .000 | 1-1 | 2 | 1.7 | 0 | 0 | 2 | 0 | 0 | 0 | 4 | 2.8 |
| Pittsburgh # | 2/23/08 | | 1 | 0-0 | .000 | 0-0 | .000 | 0-0 | .000 | 0-0 | 0 | 1.7 | 0 | 0 | 0 | 2 | 0 | 0 | 0 | 2.7 |
| at Villanova # | 3/01/08 | | 7 | 0-0 | .000 | 0-0 | .000 | 0-0 | .000 | 0-1 | 1 | 1.6 | 0 | 0 | 1 | 1 | 0 | 0 | 0 | 2.6 |
| USF # | 3/3/08 * | | 31 | 2-8 | .250 | 0-2 | .000 | 2-3 | .667 | 3-1 | 4 | 1.7 | 3 | 0 | 1 | 2 | 0 | 1 | 6 | 2.7 |
| vs DePaul ^ | 3/8/2008 | | 15 | 1-5 | .200 | 1-3 | .333 | 3-4 | .750 | 0-2 | 2 | 1.7 | 1 | 0 | 1 | 1 | 0 | 0 | 6 | 2.8 |
| Creighton% | 3/24/08 | | 18 | 0-4 | .000 | 0-2 | .000 | 0-0 | .000 | 0-0 | 0 | 1.7 | 0 | 0 | 2 | 0 | 0 | 0 | 0 | 2.7 |
| Illinois% | 3/26/08 | | 10 | 0-0 | .000 | 0-0 | .000 | 0-0 | .000 | 0-2 | 2 | 1.7 | 0 | 0 | 0 | 1 | 0 | 0 | 0 | 2.6 |
| at Kentucky% | | | | | | | | | | | | | | | | | | | | |

Denotes BIG EAST Conference Game
 ^ Denotes BIG EAST Conference Tournament Game
 % Denotes WNIT Tournament game

McMorris' Career Stats

| Year | GP | GS | Min | Avg | FG-FGA | Pct | 3FG-FGA | Pct | FT-FTA | Pct | Off | Def | Tot | Avg | PF | FO | Ast | TO | Blk | Stl | Pts | Avg |
|---------|----|----|-----|------|--------|------|---------|------|--------|------|-----|-----|-----|-----|----|----|-----|----|-----|-----|-----|-----|
| 2007-08 | 32 | 3 | 408 | 12.8 | 27-83 | 32.5 | 10-33 | 30.3 | 20-28 | 71.4 | 19 | 35 | 54 | 1.7 | 33 | 0 | 29 | 34 | 1 | 19 | 84 | 2.6 |



41 • Paige Fiedorowicz

Freshman
Forward
6-0
Johnsburg, Ill.
Johnsburg

2007-08 Notes: Tallied seven points, grabbed a team-high nine boards in 16 minutes against Loyola (Ill.)...posted seven points and grabbed seven boards, shooting 5-of-5 from the charity stripe...Notched two points at Oregon...Posted a career-high nine points and pulled down five boards in 11 minutes at Gonzaga...Notched a career-high 17 points, shooting 8-of-11 from the field, pulling down six rebounds in 26 minutes against William & Mary...Totaled eight points, pulled down five rebounds, had a career-best two blocks at Green Bay...Notched five points, grabbed seven rebounds and took two steals at Kansas...After missing seven games due to a foot injury, saw eight minutes of action and grabbed one rebound against Rutgers...Connected on 5-of-6 field goals, notched 13 points and pulled down five boards at West Virginia...Posted two points, took down three rebounds and collected a career-best-tying two steals vs. DePaul...In 19 minutes at Louisville, tallied 13 points, connecting on 6-of-10 shots, grabbed six rebounds and collected one steal...Shot 4-of-7 from the field for 10 points, pulled down three rebounds and swatted one block at USF...Posted four point on 2-of-6 shooting from the field, and grabbed one rebound before leaving the game with an ankle injury...Did Not Play at St. John's due to an ankle injury...Posted eight points pulled down six rebounds and gave out one assist in 19 minutes versus Cincinnati...In 18 minutes notched seven points, including 5-of-6 free throws, gave out a career-best two assists and collected two steals at Syracuse...Totaled seven points, pulled down three rebounds and picked up on steal at Notre Dame...Connected on 5-of-6 from the charity stripe, totaled nine points, gave out two assists in 24 minutes against Seton Hall...Grabbed two rebounds and collected two steals at Connecticut...Posted eight points, shooting 4-of-8 from the field, grabbed five rebounds and collected one steal against Pittsburgh...Notched eight points, pulled down five rebounds and collected two steals in 22 minutes at Villanova...Totaled eight points, grabbed five rebounds and gave out two assists against USF...Played 17 minutes off the bench against DePaul in the BIG EAST Tournament and scored four points and three rebounds...Matched a career-high nine rebounds in 14 minutes of action against Creighton in the WNIT Second Round...Scored two points to go along with two rebounds and a steal against Illinois in the WNIT Third Round...Played 15 minutes at Kentucky in the WNIT Quarterfinals pulling down three rebounds and grabbing two steals...

Career/Season Highs

Points 17, William & Mary (11/26/07)
Rebounds 9, Twice
Field Goals 8, William & Mary (11/26/07)
FG Attempts 11, William & Mary (11/26/07)
Three FG —
Three FG Att. 1, Wisconsin (11/17/07)
Free Throws 5, Three
Free Throw Att. 6, Twice
Assists 2, Twice
Steals 2, Six times
Blocks 2, at Green Bay (12/01/07)
Minutes 26, William & Mary (11/26/07)

Fiedorowicz's Game-by-Game Stats

| Opponent | Date | GS | Min. | FG-A | Pct. | 3P-A | Pct. | FT-FTA | Pct. | Off-Def. | Tot | Avg | PF | FO | A | TO | Blk | Stl | Pts | Avg |
|--------------------|----------|----|------|------|------|------|------|--------|-------|----------|-----|-----|----|----|---|----|-----|-----|-----|-----|
| Loyola (Ill.) | 11/12/07 | * | 16 | 3-6 | .500 | 0-0 | .000 | 1-2 | .500 | 6-3 | 9 | 9.0 | 2 | 0 | 1 | 4 | 0 | 0 | 7 | 7.0 |
| Wisconsin | 11/17/07 | * | 16 | 1-6 | .167 | 0-1 | .000 | 5-5 | 1.000 | 4-3 | 7 | 8.0 | 2 | 0 | 0 | 2 | 0 | 0 | 7 | 7.0 |
| at Oregon | 11/20/07 | * | 6 | 1-3 | .333 | 0-0 | .000 | 0-0 | .000 | 0-0 | 0 | 5.3 | 5 | 1 | 0 | 0 | 0 | 0 | 2 | 5.3 |
| at Gonzaga | 11/23/07 | * | 13 | 4-7 | .571 | 0-0 | .000 | 1-2 | .500 | 1-4 | 5 | 5.3 | 4 | 0 | 0 | 0 | 0 | 0 | 9 | 6.3 |
| William & Mary | 11/26/07 | * | 26 | 8-11 | .727 | 0-0 | .000 | 1-4 | .250 | 4-2 | 6 | 5.4 | 3 | 0 | 0 | 2 | 0 | 0 | 17 | 8.4 |
| at Green Bay | 12/01/07 | * | 22 | 4-8 | .500 | 0-0 | .000 | 0-0 | .000 | 1-4 | 5 | 5.3 | 1 | 0 | 1 | 1 | 2 | 0 | 8 | 8.3 |
| at Kansas | 12/06/07 | * | 19 | 2-7 | .286 | 0-0 | .000 | 1-2 | .500 | 4-3 | 7 | 5.6 | 4 | 0 | 0 | 2 | 0 | 2 | 5 | 7.9 |
| Indiana State | | | | | | | | | | | | | | | | | | | | |
| Northwestern | | | | | | | | | | | | | | | | | | | | |
| Ark.-Pine Bluff | | | | | | | | | | | | | | | | | | | | |
| at Dartmouth | | | | | | | | | | | | | | | | | | | | |
| vs. Arkansas | | | | | | | | | | | | | | | | | | | | |
| Western Michigan | | | | | | | | | | | | | | | | | | | | |
| Providence # | | | | | | | | | | | | | | | | | | | | |
| Rutgers # | 1/8/08 | | 8 | 0-2 | .000 | 0-0 | .000 | 0-0 | .000 | 1-0 | 1 | 5.0 | 0 | 0 | 0 | 1 | 0 | 0 | 0 | 6.9 |
| at West Virginia # | 1/16/08 | | 24 | 5-6 | .833 | 0-0 | .000 | 3-4 | .750 | 1-4 | 5 | 5.0 | 2 | 0 | 0 | 0 | 0 | 1 | 13 | 7.6 |
| DePaul # | 1/19/08 | | 21 | 1-3 | .333 | 0-0 | .000 | 0-1 | .000 | 0-3 | 3 | 4.8 | 0 | 0 | 1 | 0 | 0 | 2 | 2 | 7.0 |
| at Louisville # | 1/23/08 | | 19 | 6-10 | .600 | 0-0 | .000 | 1-1 | 1.000 | 3-3 | 6 | 4.9 | 1 | 0 | 0 | 2 | 0 | 1 | 13 | 7.5 |
| at USF # | 1/26/08 | * | 20 | 4-7 | .571 | 0-0 | .000 | 2-2 | 1.000 | 1-2 | 3 | 4.8 | 4 | 0 | 2 | 5 | 1 | 0 | 10 | 7.8 |
| Georgetown # | 1/30/08 | * | 9 | 2-6 | .333 | 0-0 | .000 | 0-1 | .000 | 1-0 | 1 | 4.5 | 0 | 0 | 0 | 0 | 0 | 0 | 4 | 7.5 |
| at St. John's # | | | | | | | | | | | | | | | | | | | | |
| Cincinnati # | 2/5/08 | | 19 | 2-5 | .400 | 0-0 | .000 | 4-5 | .800 | 5-1 | 6 | 4.6 | 3 | 0 | 1 | 3 | 0 | 0 | 8 | 7.5 |
| at Syracuse # | 2/10/08 | * | 18 | 1-4 | .250 | 0-0 | .000 | 5-6 | .833 | 0-2 | 2 | 4.4 | 2 | 0 | 2 | 2 | 0 | 2 | 7 | 7.5 |
| at Notre Dame # | 02/13/08 | * | 23 | 3-12 | .250 | 0-0 | .000 | 1-2 | .500 | 2-1 | 3 | 4.3 | 5 | 1 | 0 | 3 | 0 | 1 | 7 | 7.4 |
| Seton Hall # | 02/16/08 | * | 24 | 2-3 | .667 | 0-0 | .000 | 5-6 | .833 | 1-5 | 6 | 4.4 | 3 | 0 | 2 | 1 | 0 | 1 | 9 | 7.5 |
| at Connecticut # | 2/20/08 | * | 26 | 0-5 | .000 | 0-0 | .000 | 0-0 | .000 | 1-1 | 2 | 4.3 | 4 | 0 | 0 | 2 | 0 | 2 | 0 | 7.1 |
| Pittsburgh # | 2/23/08 | * | 17 | 4-8 | .500 | 0-0 | .000 | 0-2 | .000 | 4-1 | 5 | 4.3 | 2 | 0 | 1 | 1 | 0 | 1 | 8 | 7.2 |
| at Villanova # | 3/01/08 | * | 22 | 3-4 | .750 | 0-0 | .000 | 2-4 | .500 | 3-2 | 5 | 4.4 | 1 | 0 | 0 | 3 | 1 | 2 | 8 | 7.2 |
| USF # | 3/3/08 | | 22 | 3-6 | .500 | 0-0 | .000 | 2-3 | .667 | 0-5 | 5 | 4.4 | 3 | 0 | 2 | 1 | 1 | 1 | 8 | 7.2 |
| vs DePaul ^ | 3/8/08 | | 17 | 2-4 | .500 | 0-0 | .000 | 0-0 | .000 | 1-2 | 3 | 4.3 | 3 | 0 | 1 | 1 | 0 | 0 | 4 | 7.1 |
| Creighton% | 3/24/08 | | 14 | 0-4 | .000 | 0-0 | .000 | 3-4 | .750 | 4-5 | 9 | 4.5 | 2 | 0 | 1 | 1 | 0 | 0 | 3 | 6.9 |
| Illinois% | 3/26/08 | | 11 | 1-2 | .500 | 0-0 | .000 | 0-0 | .000 | 1-1 | 2 | 4.4 | 1 | 0 | 0 | 1 | 0 | 1 | 2 | 6.7 |
| at Kentucky% | 3/30/08 | | 15 | 1-4 | .250 | 0-0 | .000 | 0-0 | .000 | 2-1 | 3 | 4.4 | 4 | 0 | 0 | 1 | 0 | 2 | 2 | 6.5 |

Denotes BIG EAST Conference Game
 ^ Denotes BIG EAST Conference Tournament Game
 % Denotes WNIT Tournament game

Fiedorowicz's Career Stats

| Year | GP | GS | Min | Avg | FG-FGA | Pct | 3FG-FGA | Pct | FT-FTA | Pct | Off | Def | Tot | Avg | PF | FO | Ast | TO | Blk | Stl | Pts | Avg |
|---------|----|----|-----|------|--------|------|---------|------|--------|------|-----|-----|-----|-----|----|----|-----|----|-----|-----|-----|-----|
| 2007-08 | 25 | 14 | 447 | 17.9 | 63-143 | 44.1 | 0-1 | .000 | 37-56 | 66.1 | 51 | 58 | 109 | 4.4 | 61 | 2 | 15 | 39 | 5 | 19 | 163 | 6.5 |

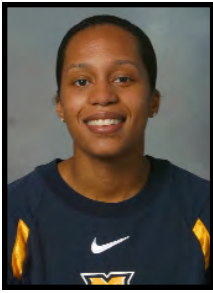

42 • Marissa Thrower

Junior
Forward
5-11
Detroit, Mich.
Renaissance

2007-08 Notes: Posted nine points, on 4-of-6 shooting, grabbing three steals, and swatting one block in 15 minutes against Loyola (Ill.)...Tallied six points, dished out two assists and pulled down five rebounds in 20 minutes against Wisconsin...Tallied two points and grabbed three boards, dishing out one assist at Oregon...Notched six points and took down five rebounds in a season-best 24 minutes at Gonzaga...In just 18 minutes tallied a career-high 19 points, connecting on 7-of-14 from the field, and pulled down five rebounds against William & Mary...grabbed four boards, dished out one assist and collected one steal in 21 minutes at Green Bay...Tallied six points shooting 4-of-6 from the charity stripe and picked up three steals at Kansas...Grabbed two rebounds and gave out one assists in six minutes vs. Indiana State...Scored two points and tallied two rebounds, while dishing out a career-high three assists in 13 minutes of action against Northwestern...In 13 minutes vs. Ark.-Pine Bluff posted five points and gave out two assists...Was 1-of-4 from the field, posting two points, grabbed a season-high-tying five rebounds and collected one steal vs. Arkansas...Tallied four points, pulled down two rebounds and had one block in 14 minutes vs. Western Michigan...Posted six points, pulled down a season-high six rebounds, was 2-2 from the free-throw line, and had one block in 17 minutes against Providence...Tallied two points, grabbed three boards, and swatted a season-best two blocks against Rutgers...Took down a season-best-tying six rebounds, posted seven points on 3-of-6 shooting, gave out one assists in 18 minutes against DePaul...Notched five points, pulled down four rebounds and dished out two assists at Louisville...Took down two rebounds and had one steal in 17 minutes at USF...Tallied two points and pulled down two rebounds, while dishing out one assist and collecting one steal against Georgetown...Was a perfect 2-of-2 from the field, posted four points and grabbed three boards against Cincinnati...Posted six points and took down four rebounds in 21 minutes at Syracuse...Gave out one assist and collected two steals at Notre Dame...Posted two points and grabbed two rebounds in six minutes versus Pittsburgh...Took down three rebounds versus USF in her third start of the season...Played 12 minutes and scored two points against DePaul in the BIG EAST Conference Tournament...Scored two points and grabbed a steal in two minutes against Creighton in the WNIT Second Round...Grabbed a rebound and blocked a shot in three minutes against Illinois in the WNIT Third Round...Played 17 minutes at Kentucky in the WNIT Quarterfinals and pulled down four rebounds...

Career Highs

Points 19, William & Mary (11/26/07)
Rebounds 8, vs Pittsburgh (3/4/07)
Field Goals 7, William & Mary (11/26/07)
FG Attempts 14, William & Mary (11/26/07)
Three FG 2, Three Times
Three FG Att. 2, Six Times
Free Throws 6, Twice
Free Throw Att. 7, Pittsburgh (3/27/06)
Assists 3, Northwestern (12/17/07)
Steals 3, Rice (12/30/05)
Blocks 2, Three times
Minutes 29, Providence (1/31/06)

Season Highs

19, William & Mary (11/26/07)
 6, Twice
 7, William & Mary (11/26/07)
 14, William & Mary (11/26/07)
 1, Twice
 3, Loyola (11/12/07)
 5, William & Mary (11/26/07)
 6, Twice
 3, Northwestern (12/17/07)
 3, Twice
 2, Rutgers (1/8/08)
 24, at Gonzaga (11/23/07)

Thrower's Game-by-Game Stats

| Opponent | Date | GS | Min. | FG-A | Pct. | 3P-A | Pct. | FT-FTA | Pct. | Off-Def. | Tot | Avg | PF | FO | A | TO | Blk | Stl | Pts | Avg |
|--------------------|------------|----|------|------|-------|------|------|--------|-------|----------|-----|-----|----|----|---|----|-----|-----|-----|-----|
| Loyola (Ill.) | 11/12/07 | | 15 | 4-6 | .667 | 1-3 | .333 | 0-0 | .000 | 1-1 | 2 | 2.0 | 3 | 0 | 1 | 2 | 1 | 3 | 9 | 9.0 |
| Wisconsin | 11/17/07 | | 20 | 1-4 | .250 | 0-1 | .000 | 4-5 | .800 | 1-4 | 5 | 3.5 | 2 | 0 | 2 | 2 | 1 | 0 | 6 | 7.5 |
| at Oregon | 11/20/07 | | 21 | 1-4 | .250 | 0-1 | .000 | 0-3 | .000 | 2-1 | 3 | 3.3 | 4 | 0 | 1 | 2 | 0 | 0 | 2 | 5.7 |
| at Gonzaga | 11/23/07 * | | 24 | 2-8 | .250 | 0-1 | .000 | 2-4 | .500 | 2-3 | 5 | 3.8 | 1 | 0 | 3 | 4 | 0 | 2 | 6 | 5.8 |
| William & Mary | 11/26/07 | | 18 | 7-14 | .500 | 0-0 | .000 | 5-6 | .833 | 3-2 | 5 | 4.0 | 3 | 0 | 2 | 2 | 0 | 1 | 19 | 8.4 |
| at Green Bay | 12/01/07 | | 21 | 0-2 | .000 | 0-1 | .000 | 0-0 | .000 | 0-4 | 4 | 4.0 | 0 | 0 | 1 | 1 | 0 | 1 | 0 | 7.0 |
| at Kansas | 12/06/07 | | 25 | 1-9 | .111 | 0-2 | .000 | 4-6 | .667 | 0-1 | 1 | 3.6 | 1 | 0 | 0 | 3 | 0 | 3 | 6 | 6.9 |
| Indiana State | 12/15/07 | | 6 | 0-2 | .000 | 0-1 | .000 | 0-0 | .000 | 0-2 | 2 | 3.4 | 0 | 0 | 1 | 0 | 0 | 0 | 0 | 6.0 |
| Northwestern | 12/17/07 | | 13 | 1-5 | .200 | 0-1 | .000 | 0-0 | .000 | 2-0 | 2 | 3.2 | 2 | 0 | 3 | 2 | 0 | 0 | 2 | 5.6 |
| Ark.-Pine Bluff | 12/21/07 | | 13 | 2-5 | .400 | 0-0 | .000 | 1-2 | .500 | 1-0 | 1 | 3.0 | 2 | 0 | 2 | 0 | 0 | 1 | 5 | 5.5 |
| at Dartmouth | 12/29/07 | | 4 | 0-0 | .000 | 0-0 | .000 | 0-0 | .000 | 0-0 | 0 | 2.7 | 1 | 0 | 0 | 1 | 0 | 0 | 0 | 5.0 |
| vs. Arkansas | 12/30/07 | | 15 | 1-4 | .250 | 0-0 | .000 | 0-0 | .000 | 2-3 | 5 | 2.9 | 1 | 0 | 0 | 2 | 0 | 1 | 2 | 4.8 |
| Western Michigan | 1/2/08 | | 14 | 1-2 | .500 | 0-0 | .000 | 2-4 | .500 | 0-2 | 2 | 2.8 | 1 | 0 | 0 | 2 | 1 | 0 | 4 | 4.7 |
| Providence # | 1/5/08 * | | 17 | 2-7 | .286 | 0-1 | .000 | 2-2 | 1.000 | 2-4 | 6 | 3.1 | 0 | 0 | 1 | 1 | 1 | 0 | 6 | 4.8 |
| Rutgers # | 1/8/08 | | 16 | 1-4 | .250 | 0-0 | .000 | 0-0 | .000 | 2-1 | 3 | 3.1 | 0 | 0 | 0 | 1 | 2 | 0 | 2 | 4.6 |
| at West Virginia # | 1/16/08 | | 5 | 0-2 | .000 | 0-1 | .000 | 0-0 | .000 | 0-0 | 0 | 2.9 | 2 | 0 | 0 | 2 | 0 | 0 | 0 | 4.3 |
| DePaul # | 1/19/08 | | 18 | 3-6 | .500 | 0-1 | .000 | 1-1 | 1.000 | 2-4 | 6 | 3.1 | 0 | 0 | 1 | 0 | 0 | 1 | 7 | 4.5 |
| at Louisville # | 1/23/08 | | 21 | 2-4 | .500 | 0-1 | .000 | 1-2 | .500 | 2-2 | 4 | 3.1 | 1 | 0 | 2 | 4 | 0 | 1 | 5 | 4.5 |
| at USF # | 1/26/08 | | 17 | 0-2 | .000 | 0-0 | .000 | 1-2 | .500 | 1-1 | 2 | 3.1 | 1 | 0 | 0 | 2 | 0 | 1 | 1 | 4.3 |
| Georgetown # | 1/30/08 | | 14 | 1-4 | .250 | 0-0 | .000 | 0-0 | .000 | 1-1 | 2 | 3.0 | 2 | 0 | 1 | 2 | 0 | 1 | 2 | 4.2 |
| at St. John's # | 2/2/08 | | 4 | 0-1 | .000 | 0-0 | .000 | 0-0 | .000 | 0-0 | 0 | 2.9 | 0 | 0 | 0 | 0 | 0 | 0 | 0 | 4.0 |
| Cincinnati # | 2/5/08 | | 11 | 2-2 | 1.000 | 0-0 | .000 | 0-0 | .000 | 1-2 | 3 | 2.9 | 2 | 0 | 0 | 0 | 0 | 0 | 4 | 4.0 |
| at Syracuse # | 2/10/08 | | 21 | 2-4 | .500 | 1-2 | .500 | 1-2 | .500 | 2-2 | 4 | 2.9 | 2 | 0 | 0 | 1 | 0 | 0 | 6 | 4.1 |
| at Notre Dame # | 02/13/08 | | 12 | 0-0 | .000 | 0-0 | .000 | 0-0 | .000 | 0-0 | 0 | 2.8 | 2 | 0 | 1 | 2 | 0 | 2 | 0 | 3.9 |
| Seton Hall # | 02/16/08 | | 5 | 0-1 | .000 | 0-0 | .000 | 0-0 | .000 | 0-0 | 0 | 2.7 | 2 | 0 | 0 | 1 | 0 | 0 | 0 | 3.8 |
| at Connecticut | 2/20/08 | | 3 | 0-1 | .000 | 0-1 | .000 | 0-0 | .000 | 0-0 | 0 | 2.6 | 0 | 0 | 0 | 0 | 0 | 1 | 0 | 3.6 |
| Pittsburgh # | 2/23/08 | | 6 | 1-2 | .500 | 0-0 | .000 | 0-0 | .000 | 0-2 | 2 | 2.6 | 0 | 0 | 0 | 1 | 0 | 0 | 2 | 3.6 |
| at Villanova # | | | | | | | | | | | | | | | | | | | | |
| Did Not Play | | | | | | | | | | | | | | | | | | | | |
| USF # | 3/3/08 * | | 19 | 0-2 | .000 | 0-1 | .000 | 0-0 | .000 | 0-3 | 3 | 2.6 | 3 | 0 | 0 | 1 | 0 | 0 | 0 | 3.4 |
| vs DePaul ^ | 3/8/08 | | 12 | 1-2 | .500 | 0-1 | .000 | 0-0 | .000 | 0-1 | 1 | 2.5 | 1 | 0 | 0 | 0 | 0 | 0 | 2 | 3.4 |
| Creighton% | 3/24/08 | | 2 | 1-1 | 1.000 | 0-0 | .000 | 0-0 | .000 | 0-0 | 0 | 2.4 | 2 | 0 | 0 | 0 | 0 | 1 | 2 | 3.3 |
| Illinois% | 3/26/08 | | 3 | 0-0 | .000 | 0-0 | .000 | 0-0 | .000 | 0-1 | 1 | 2.4 | 0 | 0 | 0 | 0 | 1 | 0 | 0 | 3.2 |
| at Kentucky% | 3/30/08 | | 17 | 1-1 | 1.000 | 0-0 | .000 | 0-0 | .000 | 0-4 | 4 | 2.4 | 2 | 0 | 0 | 1 | 0 | 0 | 2 | 3.2 |

Denotes BIG EAST Conference Game
 ^ Denotes BIG EAST Conference Tournament Game
 % Denotes WNIT Tournament game

Thrower's Career Stats

| Year | GP | GS | Min | Avg | FG-FGA | Pct | 3FG-FGA | Pct | FT-FTA | Pct | Off | Def | Tot | Avg | PF | FO | Ast | TO | Blk | Stl | Pts | Avg |
|--------------|-----------|----------|-------------|-------------|----------------|-------------|--------------|-------------|--------------|-------------|-----------|------------|------------|------------|------------|----------|-----------|-----------|-----------|-----------|------------|------------|
| 2005-06 | 31 | 0 | 316 | 10.2 | 36-86 | 41.9 | 0-3 | - | 26-36 | 72.2 | 17 | 47 | 64 | 2.1 | 38 | 0 | 9 | 22 | 7 | 10 | 98 | 3.2 |
| 2006-07 | 33 | 6 | 495 | 15.0 | 43-106 | 40.6 | 12-25 | 48.0 | 21-24 | 87.5 | 24 | 60 | 84 | 2.5 | 63 | 1 | 28 | 31 | 5 | 14 | 119 | 3.6 |
| 2007-08 | 32 | 3 | 432 | 13.5 | 38-111 | 34.2 | 2-20 | 10.0 | 24-39 | 61.5 | 27 | 51 | 78 | 2.4 | 43 | 0 | 22 | 42 | 7 | 19 | 102 | 3.2 |
| TOTAL | 96 | 9 | 1243 | 12.9 | 117-303 | 38.6 | 14-48 | 29.2 | 71-99 | 71.7 | 68 | 158 | 226 | 2.4 | 144 | 1 | 59 | 95 | 19 | 43 | 319 | 3.3 |