



THE RECORD BOOK

GREYHOUNDS RECORDS

GAMES PLAYED

Individual—Season

1. 31 Josko Alujevic (2006-07)
31 Brett Harvey (2006-07)
31 Marquis Sullivan (2006-07)

Individual—Career

1. 115 Tom Gormley (1983-87)
115 Tommy Lee (1983-87)
115 Aubrey Reveley (1983-87)
4. 114 Shane James (2003-07)
5. 112 Kevin Green (1988-92)
112 B.J. Pendleton (1991-95)
112 Bernard Allen (2001-05)
8. 110 Jim Chivers (2001-05)
9. 107 David Gately (1983-87)
10. 106 Mark Rohde (1972-76)
106 Maurice Hicks (1981-85)

Team—Season

1. 33 1948-49
2. 32 1946-47
3. 31 1947-48
31 2006-07
5. 30 1984-85
30 1987-88
30 1993-94

WINS

Team—Season

1. 25 1948-49
2. 24 1947-48
3. 20 1946-47
4. 19 1940-41
19 1949-50
19 1955-56
19 1970-71

LOSSES

Team—Season

1. 27 2003-04
2. 25 1992-93
3. 24 1989-90
24 2002-03
5. 23 1982-83
23 2000-01
23 2001-02

In anticipation of the celebration of the 100th anniversary of men's basketball at Loyola, a considerable amount of effort has been expended to enhance the historical record book of the Greyhounds. Documented information which would add to any of the information included within the pages of this media guide is appreciated and should be forwarded to the Office of Athletic Communications. Only those seasons for which complete statistical information were included in this enhancement.

LOYOLA 1,000-POINT SCORERS

1. 2,199 Jim Lacy (1943-44, 1946-49)
2. 2,154 Kevin Green (1988-92)
3. 1,706 David Gately (1983-87)
4. 1,697 Mike Morrison (1985-89)
5. 1,678 Jason Rowe (1997-2000)
6. 1,676 Mike Krawczyk (1968-72)
7. 1,608 Mike Powell (1995-98)
8. 1,497 Tom Gormley (1983-87)
9. 1,494 Maurice Hicks (1981-85)
10. 1,465 B.J. Pendleton (1991-95)
11. 1,431 Bob Connor (1967-71)
12. 1,360 Joel Hittleman (1950-54)
13. 1,331 Gene Gwiazdowski (1970-74)
14. 1,314 Bob Reilly (1974-78)
15. 1,310 Morris Cannon (1972-76)
16. 1,288 Tracy Bergan (1989-94)
17. 1,252 Aubrey Reveley (1983-87)
18. 1,202 Marty Maher (1961-65)
19. 1,156 Tom Caraher (1978-82)
20. 1,146 John Heagney (1957-61)
21. 1,140 Rodney Floyd (1971-75)
22. 1,138 Mike Zedalis (1946-50)
23. 1,109 Ed "Nap" Doherty (1949-53)
24. 1,103 Mark Rohde (1972-76)
25. 1,061 Jim Blaney (1966-70)
26. 1,049 Jack Vogt (1975-79)
27. 1,034 Kevin Robinson (1971-75)

WINNING PERCENTAGE

Team—Season

1. .9333 1930-31 [14-1]
2. .8261 1940-41 [19-4]
3. .8182 1941-42 [18-4]
4. .7742 1947-48 [24-7]
5. .7576 1948-49 [25-8]

POINTS

Individual—Game

1. 44 Jim Lacy vs. Western Maryland (1948)
44 Joel Hittleman at Catholic (12/17/54)
3. 39 Kevin Green at Niagara (2/14/91)
39 Mike Powell at Saint Peter's (12/6/97)
39 Andre Collins vs. Manhattan (12/11/05)
39 Andre Collins at Providence (1/3/06)
7. 38 Mike Morrison (1987)
8. 36 Mike Powell at Niagara (1/18/87)
36 Andre Collins at Delaware (12/31/05)
36 Andre Collins at Niagara (1/14/06)

Individual—Season

1. 731 Andre Collins (2005-06)
2. 676 Jim Lacy (1946-47)
3. 666 Mike Morrison (1987-88)

4. 647 Mike Powell (1997-98)
5. **643 Gerald Brown (2006-07)**
6. 620 Kevin Green (1990-91)
7. 612 Jason Rowe (1998-99)
8. 611 Mike Morrison (1988-89)
9. 572 David Gately (1986-87)
10. 563 Rodney Floyd (1972-73)

SCORING AVERAGE

Individual—Season

1. 26.11 Andre Collins (2005-06)
2. 23.11 Mike Powell (1997-98)
3. 22.20 Mike Morrison (1987-88)
4. **22.17 Gerald Brown (2006-07)**
5. 22.14 Kevin Green (1990-91)

Individual—Career

1. 26.11 Andre Collins (2005-06)
2. **22.17 Gerald Brown (2006-07)**
3. 19.75 Mike Powell (1995-98)
4. 19.23 Kevin Green (1988-92)
5. 17.93 Jason Rowe (1996-2000)
6. 17.88 Michael Reese (1991-94)
7. 16.18 Mike Morrison (1985-89)
8. 15.94 David Gately (1983-87)
9. 15.20 Raymond Floyd (1971-75)
10. 14.09 Maurice Hicks (1981-85)

FIELD GOALS MADE

Individual—Game

1. 20 Paul Dodd vs. Western Maryland (1957)
2. 15 Kevin Green at La Salle (2/9/92)
- 15 Michael Reese at Siena (2/9/94)
- 15 Andre Collins vs. Manhattan (12/11/05)
- 15 Andre Collins at Virginia Military (12/29/05)

Individual—Season

1. 256 Andre Collins (2005-06)
2. 251 David Gately (1986-87)
3. 245 Jim Lacy (1946-47)
4. 239 Mike Morrison (1987-88)
5. 228 Gene Gwiazdowski (1973-74)

Individual—Career

1. 796 Jim Lacy (1943-49)
2. 777 Kevin Green (1988-92)
3. 745 David Gately (1983-87)
4. 626 Mike Morrison (1985-89)
5. 600 Tom Gormley (1983-87)
6. 593 Jason Rowe (1996-2000)
7. 549 Bob Reilly (1974-78)
8. 541 Maurice Hicks (1981-85)
9. 526 Morris Cannon (1972-76)
10. 510 Mike Powell (1995-98)

Team—Game

1. 52 vs. Baltimore (1/7/65)
- 52 vs. Lebanon Valley (11/26/83)
3. 38 at Drexel (2/4/85)



All-time leading scorer Jim Lacy (l) became the first person in NCAA history to surpass 2,000 career points when he accomplished the feat in 1949. Here he is handing a trophy to Texas Wesleyan's Clift McNeely in March 1947 prior to the meeting of the teams. McNeely captured the scoring title that season as Lacy finished second.

38 vs. Howard (11/14/98)

Team—Season

1. 944 1972-73
2. 890 1986-87
3. 850 1985-86
4. 846 1973-74
5. 840 1988-89

FIELD GOALS ATTEMPTED

Individual—Game

1. 30 Mike Morrison vs. UMBC (3/2/88)
2. 29 Andre Collins at Providence (1/3/06)
- 29 Andre Collins at Niagara (1/14/06)

Individual—Season

1. 619 Andre Collins (2005-06)
2. 522 Mike Morrison (1987-88)
3. 499 Gene Gwiazdowski (1973-74)
4. 489 Gene Gwiazdowski (1972-73)
5. 477 Rodney Floyd (1972-73)

Individual—Career

1. 1,687 Kevin Green (1988-92)
2. 1,468 David Gately (1983-87)
3. 1,369 Mike Morrison (1985-89)
4. 1,289 Tom Gormley (1983-87)

GREYHOUNDS RECORDS

- 1,282 Maurice Hicks (1981-85)
- 1,274 Jason Rowe (1996-2000)
- 1,251 Morris Cannon (1972-76)
- 1,191 Bob Reilly (1974-78)
- 1,179 Mike Powell (1995-98)
- 1,045 Raymond Floyd (1971-75)

Team—Game

- 100 vs. Wagner (1/3/87)
- 86 vs. Lebanon Valley (11/26/83)
- 81 vs. Siena (1/20/02)

Team—Season

- 2,318 1972-73
- 1,944 1986-87
- 1,943 1973-74
- 1,939 1988-89
- 1,929 1974-75

FIELD-GOAL PERCENTAGE

Individual—Game (min. 6 made)

- 1.000 Shane James [9-9] vs. Niagara (12/5/04)
- 1.000 Vernon Hill [7-7] vs. Long Island (2/16/95)
- 1.000 Anthony Walker [7-7] vs. Canisius (1/5/00)
- 1.000 Josko Alujevic [7-7] at Fairfield (12/9/05)

Individual—Season (min 3 made per game)

- .5985 Michael Tuck [82-137] (2006-07)**
- .5852 Michael Tuck [103-176] (2005-06)**



Shane James connected on all nine of his attempts from the field against Niagara in December 2004. The game marked the first victory for current head coach Jimmy Patsos.

- .5793 Mark DiGiacomo [190-328] (1980-81)
- .5765 Blanchard Hurd [147-255] (1998-99)
- .5536 Dave Urban [93-168] (1983-84)

Individual—Career

- .5548 Michael Tuck (238-429) (2003-present)**
- .5387 Mark DiGiacomo [334-620] (1977-81)
- .5378 David Urban [199-370] (1980-84)
- .5229 Blanchard Hurd [342-654] (1995-2000)
- .5226 Bud Campbell [301-576] (1975-78)
- .5221 Tom Caraher [507-971] (1978-82)
- .5187 Stash Wojcik [236-455] (1976-81)
- .5172 Michael Reese [361-698] (1991-94)
- .5141 Roderick Platt [347-675] (1995-99)
- .5075 David Gately [745-1468] (1983-87)

Team—Game

- .7045 at Lehigh (1/21/78) [31-44]
- .6250 at Delaware (12/31/05) [35-56]
- .6230 vs. Howard (11/14/98) [38-61]

Team—Season

- .5041 1980-81 [746-1480]
- .4867 1979-80 [660-1356]
- .4843 1977-78 [756-1561]
- .4818 1978-79 [793-1646]
- .4811 1998-99 [790-1642]

3-POINT FIELD GOALS MADE

Individual—Game

- 9 Andre Collins vs. Marist (1/8/06)
- 7 Mike Powell vs. Penn State (11/24/97)
- 7 Jason Rowe vs. Fairfield (1/25/98)
- 7 Andre Collins at Providence (1/3/06)

Individual—Season

- 118 Andre Collins (2005-06)
- 88 Marquis Sullivan (2006-07)**
- 69 John Reimold (2000-01)
- 65 Tom Gormley (1986-87)
- 62 Tracy Bergan (1993-94)
- 62 B.J. Davis (2000-01)

Individual—Career

- 186 Jason Rowe (1996-2000)
- 162 Kevin Green (1988-92)
- 145 Tracy Bergan (1989-94)
- 124 Marquis Sullivan (2005-present)**
- 118 Andre Collins (2005-06)
- 115 Kevin Anderson (1988-92)
- 112 Mike Morrison (1985-89)
- 112 Mike Powell (1995-98)
- 93 Charlie Bell (2002-05)
- 81 Anthony Walker (1998-2000)

Team—Game

- 16 at Fairfield (12/9/05)



Andre Collins led the NCAA in three-point field goals in 2005-06 with an average of 4.2 made per game.

- 16 vs. Marist (1/8/06)
3. 13 vs. St. Mary's [Md.] (2/28/86)
- 13 at Manhattan (2/13/94)
- 13 at Siena (2/15/98)
- 13 vs. Rider (2/14/07)

Team—Season

1. 232 2006-07
2. 223 2005-06
3. 188 2003-04
4. 175 1993-94
5. 173 2000-01

3-POINT FIELD GOALS ATTEMPTED

Individual—Game

1. 18 Andre Collins vs. Marist (1/8/06)
2. 15 Andre Collins at Fairfield (12/9/05)
- 15 Andre Collins at Providence (1/3/06)
- 15 Andre Collins vs. Rider (1/22/06)
- 15 Andre Collins vs. Fairfield (1/24/06)

Individual—Season

1. 322 Andre Collins (2005-06)
2. **205 Marquis Sullivan (2006-07)**
3. 183 Charlie Bell (2003-04)
4. **169 Gerald Brown (2006-07)**
5. 168 Jason Rowe (1997-98)

Individual—Career

1. 540 Jason Rowe (1996-2000)
2. 400 Kevin Green (1988-92)

3. 395 Tracy Bergan (1989-94)
4. 349 Mike Powell (1995-98)
5. 322 Andre Collins (2005-06)
6. 321 Mike Morrison (1985-89)
7. 314 Kevin Anderson (1988-92)
8. **305 Marquis Sullivan (2005-present)**
9. 287 Charlie Bell (2002-05)
10. 235 Anthony Walker (1998-2000)

Team—Game

1. 40 vs. Coppin State (11/19/01)
2. 36 vs. Siena (1/10/02)
- 36 at Fairfield (12/9/05)

Team—Season

1. 625 2005-06
2. 603 2006-07
3. 584 2003-04
4. 523 1993-94
5. 478 2001-02

3-POINT FIELD-GOAL PERCENTAGE

Individual—Game (min 4 made)

1. **1.000 Marquis Sullivan [6-6] vs. Rider (2/14/07)**
2. 1.000 Anthony Walker [5-5] vs. Canisius (1/5/00)
3. 1.000 Kevin Anderson [4-4] vs. Niagara (2/9/91)
- 1.000 B.J. Pendleton [4-4] vs. Iona (1/5/94)
- 1.000 Mike Powell [4-4] at Fairfield (1/6/98)
- 1.000 Jerome Adams [4-4] at Iona (1/15/00)
- 1.000 Shane James [4-4] vs. Canisius (1/18/03)
- 1.000 Bernard Allen [4-4] at Maryland (2/2/03)

Individual—Season (min 1 made per game)

1. .4887 Tom Gormley [65-133] (1986-87)
2. .4557 Kevin Green [36-79] (1990-91)
3. .4474 Kevin Anderson [17-38] (1988-89)
4. .4340 John Reimold [69-159] (2000-01)
5. .4298 Kevin Green [49-114] (1991-92)

Individual—Career

1. .4887 Tom Gormley [65-133] (1986-87)
2. .4297 Shane James [55-128] (2003-07)
3. **.4066 Marquis Sullivan [124-305] (2005-present)**
4. .4050 Kevin Green [162-400] (1988-92)
5. .3891 Byron Allmond [24-63] (1986-89)
6. .3696 Michael Reese [34-92] (1991-94)
7. .3671 Tracy Bergan [145-395] (1989-94)
8. .3665 Andre Collins [118-322] (2005-06)
9. .3662 Kevin Anderson [115-314] (1988-92)
10. .3629 Josko Alujevic [45-124] (2002-07)

Team—Game (min 7 made)

1. .7778 at Canisius (1/17/92) [7-9]
2. .7273 at Texas (12/7/90) [8-11]
3. .6667 vs. Delaware (11/28/00) [8-12]

Team—Season

1. .4341 1986-87 [112-258]

GREYHOUNDS RECORDS

2. .3872 1990-91 [115-297]
3. .3847 2006-07 [232-603]
4. .3715 1991-92 [133-358]
5. .3684 1988-89 [168-456]

FREE THROWS MADE

Individual—Game

1. 17 Rodney Floyd vs. Mount St. Mary's (1972-73)
- 17 Maurice Hicks vs. Robert Morris (12/21/83)
3. 16 Mike Powell at Niagara (1/18/97)
- 16 Mike Powell vs. Iona (2/4/98)

Individual—Season

1. 207 Mike Powell (1997-98)
2. 184 Jim Lacy (1946-47)
- 3. 175 Gerald Brown (2006-07)**
4. 154 Kevin Green (1990-91)
5. 145 Rodney Floyd (1972-73)

Individual—Career

1. 613 Jim Lacy (1943-49)
2. 448 Mike Powell (1995-98)
3. 438 Kevin Green (1988-92)
4. 426 B.J. Pendleton (1991-95)
5. 412 Maurice Hicks (1981-85)
6. 333 Mike Morrison (1985-89)
7. 331 Jason Rowe (1996-2000)
8. 311 Tracy Bergan (1989-94)
9. 298 Raymond Floyd (1971-75)
10. 292 Donovan Thomas (1999-2003)

Team—Game

1. 37 vs. Niagara (12/5/04)
2. 36 vs. Robert Morris (12/21/93)
3. 35 at William & Mary (11/29/93)

Team—Season

1. 809 1948-49
2. 562 1993-94
3. 551 1997-98
4. 528 1983-84
5. 458 1994-95

FREE THROWS ATTEMPTED

Individual—Game

1. 20 Marty Maher vs. Old Dominion (12/9/64)
- 20 Maurice Hicks vs. Robert Morris (12/21/83)
- 3. 19 Gerald Brown at UMBC (11/14/06)**

Individual—Season

1. 255 Mike Powell (1997-98)
2. 245 Bob Anderson (1948-49)
- 3. 234 Gerald Brown (2006-07)**
4. 221 Jim Lacy (1946-47)
5. 204 Rodney Floyd (1972-73)



The fourth-leading scorer in Greyhounds history, Mike Morrison was the first Loyola player to be drafted by the modern NBA when he was the 51st player selected in the second round by the Phoenix Suns in 1989.

Individual—Career

1. 768 Jim Lacy (1943-49)
2. 648 B.J. Pendleton (1991-95)
3. 565 Kevin Green (1988-92)
4. 564 Maurice Hicks (1981-85)
5. 563 Mike Powell (1995-98)
6. 467 Donovan Thomas (1999-2003)
7. 453 Mike Morrison (1985-89)
8. 445 Raymond Floyd (1971-75)
9. 428 Jason Rowe (1996-2000)
10. 409 Roderick Platt (1995-99)

Team—Game

1. 53 vs. Niagara (12/5/04)
2. 50 vs. Robert Morris (12/21/93)
3. 49 at William & Mary (11/29/93)

Team—Season

1. 904 1948-49
2. 817 1993-94
3. 767 1997-98
4. 758 1983-84
5. 699 1990-91

FREE-THROW PERCENTAGE

Individual—Game (min 7 made)

1. 1.000 Mike Powell [16-16] vs. Iona (2/4/98)
2. 1.000 Tracy Bergan [13-13] vs. Navy (1/15/90)
3. 1.000 Mike Powell [11-11] at Kent State (11/29/97)

Individual—Season (min 1.5 made per game)

1. .9286 David Gately [39-42] (1984-85)
2. .9018 Andre Collins [101-112] (2005-06)
3. .8814 Bob Reilly [52-59] (1976-77)

4. .8537 Tracy Bergan [35-41] (1989-90)
5. .8534 Tracy Bergan [99-116] (1993-94)

48 at Canisius (2/20/05)

Individual—Career

1. .8308 Bob Reilly [216-260] (1974-78)
2. .8144 Tom Caraher [136-167] (1978-82)
3. .8078 Tracy Bergan [311-385] (1989-94)
4. .8008 David Gately [213-266] (1983-87)
5. .7982 Jim Lacy [613-768] (1943-49)
6. .7957 Mike Powell [448-563] (1995-98)
7. .7752 Kevin Green [438-565] (1988-92)
8. .7734 Jason Rowe [331-428] (1996-2000)
9. .7699 Mark Rohde [251-326] (1972-76)
10. .7690 Charlie Bell [283-368] (2002-05)

Team—Game (min 10 made)

1. .9655 vs. Siena (1/13/04) [28-29]
2. .9444 at Siena (2/12/04) [17-18]
3. .9375 at N.C.-Greensboro (1/4/97) [15-16]

Team—Season

1. .7263 1981-82 [406-559]
2. .7218 1975-76 [410-568]
3. .7184 1997-98 [551-767]
4. .7100 2006-07 [453-638]
5. .6979 1976-77 [372-533]

REBOUNDS

Individual—Game

1. 44 Charles McCullough vs. Western Maryland (2/17/55)
2. 19 Brian Carroll at Marist (1/20/01)
3. 17 Brian Carroll at Siena (1/4/01)

Individual—Season

1. 616 Charles McCullough (1954-55)
2. 358 Mike Krawczyk (1971-72)
3. 304 Kevin Carter (1985-86)
4. 286 Brian Carroll (2000-01)
5. 267 Jim Smith (1975-76)

Individual—Career

1. 1,278 Mark Krawczyk (1969-72)
2. 754 Brian Carroll (1997-2001)
3. 745 Roderick Platt (1995-99)
4. 708 B.J. Pendleton (1991-95)
5. 690 Bernard Allen (2001-05)
6. 601 Kevin Carter (1983-86)
7. 595 Tommy Lee (1983-87)
8. 543 Aubrey Reveley (1983-87)
9. 521 Mark DiGiacomo (1977-81)
10. 519 Bob Reilly (1974-78)

Team—Game

1. 122 vs. Western Maryland (2/17/55)
2. 49 vs. Manhattan (2/6/05)
3. 48 at Fairfield (1/23/99)
- 48 vs. Rider (12/5/99)
- 48 vs. Mount St. Mary's (12/16/00)

Team—Season

1. 1,823 1954-55
2. 1,135 1993-94
3. 1,127 1990-91
4. 1,115 1971-72
5. 1,106 1988-89

REBOUNDING AVERAGE

Individual—Season

1. 23.69 Charles McCullough (1954-55)
2. 13.26 Mike Krawczyk (1971-72)
3. 10.86 Kevin Carter (1985-86)
4. 10.59 Brian Carroll (2000-01)
5. 10.26 Jim Smith (1975-76)

Individual—Career

1. 7.54 Brian Carroll (1997-2001)
2. 7.50 Michael Reese (1991-94)
3. 7.45 Roderick Platt (1995-99)
4. 7.33 Kevin Carter (1983-86)
5. 7.04 Mark DiGiacomo (1977-81)
6. 6.32 B.J. Pendleton (1991-95)
7. 6.31 Blanchard Hurd (1995-2000)
8. 6.16 Bernard Allen (2001-05)
9. 5.71 Tim Koch (1975-79)
10. 5.32 Byron Allmond (1986-89)



B.J. Pendleton collected 708 career rebounds to go along with 1,465 points and an NCAA Tournament appearance.

GREYHOUNDS TEAM RECORDS

Team—Season

1. 41.81 1973-74
2. 41.30 1971-72
3. 40.25 1990-91
4. 39.85 1975-76
5. 39.50 1988-89

ASSISTS**Individual—Game**

1. 15 Ed Butler at American (2/14/73)
2. 11 Dave Wojcik vs. St. Francis [Pa.] (2/4/89)
- 11 Tracy Bergan at Fairfield (1/9/91)
- 11 Tracy Bergan vs. Niagara (2/9/91)
- 11 Tracy Bergan vs. Navy (1/13/92)

Individual—Season

1. 178 Ed Butler (1971-72)
- 178 Tracy Bergan (1991-92)
3. 163 Tracy Bergan (1990-91)
4. 161 Jason Rowe (1998-99)
5. 152 Jason Rowe (1997-98)

Individual—Career

1. 538 Tracy Bergan (1989-94)
2. 486 Jason Rowe (1996-2000)
3. 386 Tom Gormley (1983-87)
4. 369 Damien Jenifer (1998-02)
5. 262 Mike Powell (1995-98)
6. 238 Aubrey Reveley (1983-87)
7. 234 David Gately (1983-87)
8. 200 Mike Morrison (1985-89)
9. 150 Byron Allmond (1986-89)
10. 143 Kevin Green (1988-92)

Team—Game

1. 27 vs. Maine (1/8/94)
2. 26 vs. Canisius (1/23/98)
3. 25 at Drexel (2/4/85)
- 25 vs. Saint Peter's (3/5/94)
- 25 vs. Canisius (1/5/00)

Team—Season

1. 505 1971-72
2. 485 1985-86
3. 467 1993-94
4. 460 1986-87
5. 444 1998-99

BLOCKED SHOTS**Individual—Game**

1. 11 Jim Smith at George Mason (1/13/76)
2. 9 Brian Carroll at Rider (1/30/00)
3. 8 Brian Carroll vs. Rider (12/5/99)

Individual—Season

1. 89 Brian Carroll (1999-2000)
2. 50 Brian Carroll (2000-01)

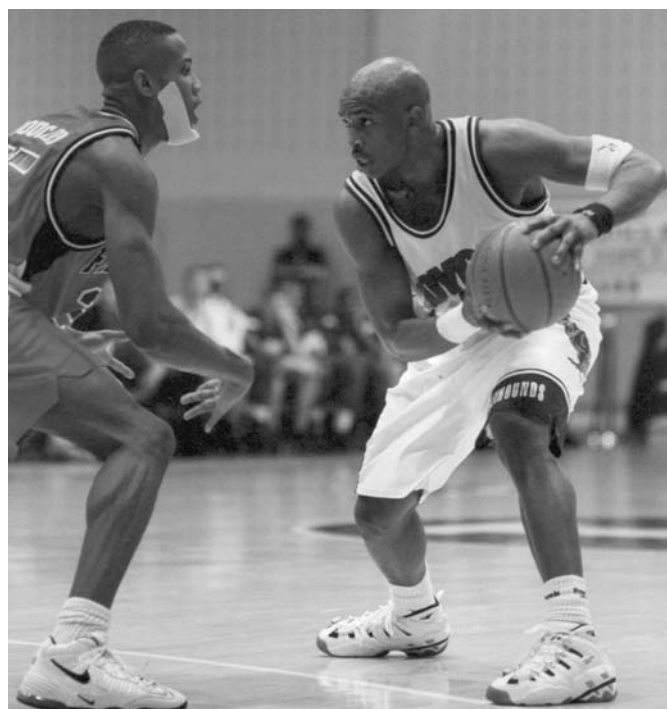

Mike Powell added 262 career assists to his 1,608 points in just three seasons with the Greyhounds.

3. 48 Brian Carroll (1998-99)
4. 44 George Sereikas (1991-92)
5. 38 George Sereikas (1990-91)

Individual—Career

1. 213 Brian Carroll (1997-01)
2. 117 George Sereikas (1989-93)
3. 54 Donovan Thomas (1999-2003)
4. 47 Michael Reese (1991-94)
5. 44 Kevin Green (1988-92)
6. 43 Jim Chivers (2001-05)
7. **40 Hassan Fofana (2005-present)**
8. 38 Roderick Platt (1995-99)
- 38 Michael Tuck (2003-present)**
10. 33 Bernard Allen (2001-05)

Team—Game

1. 10 vs. Rider (12/5/99)
- 10 vs. Iona (1/6/07)
3. 9 vs. Navy (1/13/92)
- 9 at Rutgers (2/11/97)
- 9 vs. Manhattan (1/13/00)
- 9 at Rider (1/30/00)
- 9 vs. Niagara (2/4/00)
- 9 vs. Siena (1/29/07)

Team—Season

1. 146 1999-2000
2. 108 1995-96
3. 105 2006-07
4. 104 2000-01
5. 99 1990-91
- 99 1991-92

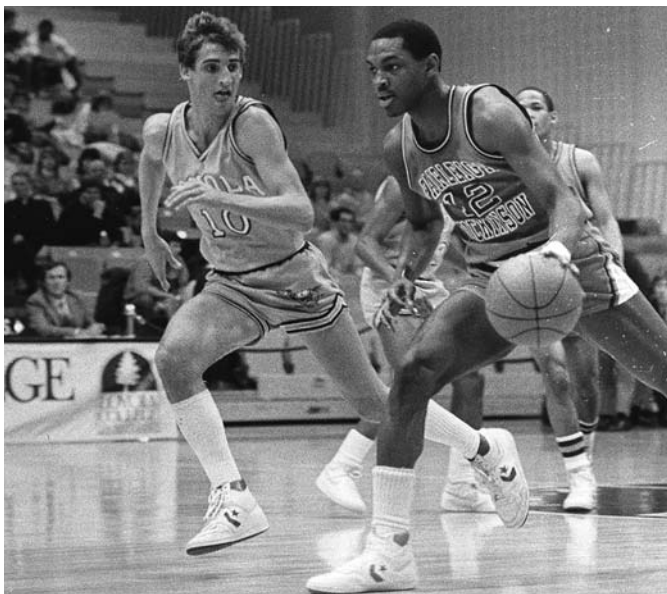

Tom Gormley collected a school-record 10 steals in a 1985 game at Towson.

STEALS

Individual—Game

1. 10 Tom Gormley at Towson (12/21/85)
2. 8 Jason Rowe vs. UMBC (11/20/99)
3. 7 Jason Rowe vs. Saint Peter's (1/4/98)
- 7 Andre Collins vs. Marist (1/8/06)

Individual—Season

1. 95 Jason Rowe (1998-99)
2. 86 Jason Rowe (1997-98)
3. 76 Tom Gormley (1985-86)
4. 68 Darius Johnson (1993-94)
5. 67 Andre Collins (2005-06)

Individual—Career

1. 272 Jason Rowe (1996-2000)
2. 177 Tracy Bergan (1989-94)
3. 159 Kevin Green (1988-92)
4. 154 Mike Powell (1995-98)
5. 133 Charlie Bell (2002-05)
6. 99 Mike Morrison (1985-89)
7. 96 Kevin Anderson (1988-92)
8. 82 B.J. Pendleton (1991-95)
9. 73 Byron Allmond (1986-89)
- 73 Michael Reese (1991-94)

Team—Game

1. 20 vs. St. Mary's [Md.] (2/28/96)
2. 18 at Kent State (11/29/97)
3. 17 vs. Wagner (2/13/88)
- 17 at Iona (2/9/97)

Team—Season

1. 288 1984-85
2. 263 1993-94
3. 255 1985-86
4. 252 1996-97
5. 251 1997-98

ALL-TIME COACHING REGISTER

Coach	Seasons	Won	Lost	Pct.
Manager	4	39	19	.672
William Schuerholz	11	67	70	.489
Stan Cook	1	6	5	.545
Pat Miller	2	11	24	.314
Walter Comerford	5	43	34	.558
John Menton	1	12	7	.632
William Liston	3	25	30	.455
Emil "Lefty" Reitz	23	349	227	.606
Arthur Barthelme	1	10	12	.455
Nap Doherty	13	165	153	.519
Tom O'Connor	2	30	23	.566
Gary Dicovitsky	5	72	59	.550
William Burke	1	11	16	.407
Mark Amatucci	7	85	115	.425
Tom Schneider	4	32	79	.288
Skip Prosser	1	17	13	.567
Brian Ellerbe	3	34	47	.420
Dino Gaudio	3	32	52	.381
Scott Hicks	4	16	97	.142
Jimmy Patsos	3	39	48	.448
Totals	97	1095	1130	.492

GEORGE "SKIP" PROSSER

1950-2007

"Nothing worthwhile in life is ever done without enthusiasm."

Loyola lost a good friend and former coach this summer when Skip Prosser suddenly passed away at the all too young age of 56. In his one year at Loyola, Skip left a legacy that will endure forever. He brought to Loyola a unique combination of wisdom, humor, enthusiasm and a special ability to teach and coach basketball. During his short stay, he touched many lives in a special and long-lasting way.

Skip always spoke fondly of "those special days" at Loyola as among the happiest of his life.

We remember Skip as a happy man who loved life, people and for his many kindnesses. He was a fierce competitor who hated to lose, but competed with dignity and class. He loved coaching, his players, reading, traveling, Ireland, the Steelers, but most of all he loved his wife Nancy and his sons Scott and Mark.

He was a "Renaissance Man" coaching basketball. Loyola and college athletics are better because Skip walked among us. For those of us who called him friend, life will never be the same.

We will not see his likes again.



GREYHOUNDS RETIRED JERSEYS

REITZ

1

COACH/A.D.
1938-73**#1 Emil "Lefty" Reitz Coach/Athletic Director 1938-73**

Emil "Lefty" Reitz served Loyola's athletic department as athletic director and men's basketball coach for a combined 36 years. As the basketball coach from 1937-44 and again from 1945-61, Reitz compiled a school-record 349 victories in 23 seasons while winning 11 Mason-Dixon League titles. He also coached the baseball team at Loyola for 32 years and collected 290 career wins with another 11 Mason-Dixon titles. In 1984, the College's basketball arena was dedicated and re-named Reitz Arena.

GREEN

12

1988-92

#12 Kevin Green Student-Athlete 1988-92

Kevin Green scored more than 2,000 points during his career at Loyola College. Second on the all-time scoring list, Green played at Loyola from 1988-92 and poured in 2,154 total points. His 19.2 ppg career scoring average is the Greyhounds' all-time mark. Also a member of the Loyola College Hall of Fame, Green's number was retired during the 2004-05 season.

LACY

16

1943-44
WWII
1946-49**#16 Jim Lacy Student-Athlete 1943-44, 1946-49**

Jim Lacy played for the Greyhounds during the 1943-44 season and again from 1946-49 and finished his career as the College's all-time leading scorer with 2,199 career points. Scoring a school-record 796 field goals over his four seasons at Loyola, Lacy posted an amazing 676 points during the 1946-47 season. A prolific scorer who led Loyola to three 20-win seasons, Lacy also established the single-game scoring record after putting up 44 points against Western Maryland in 1948.

CONNOR

21

1967-71

#21 Bob Connor Student-Athlete 1967-71

Bob Connor donned a Loyola jersey from 1967-71 and scored over 1,000 career points while leading the 'Hounds to a 19-7 record during his senior campaign (1970-71). His total of 1,431 points ranks him 11th on the all-time charts. In addition to having his basketball number retired, Connor is a member of the Loyola College Hall of Fame.

KRAWCZYK

24

1968-72

#24 Mike Krawczyk Student-Athlete 1968-72

Mike Krawczyk is a member of the Loyola College Hall of Fame and played for the Greyhounds from 1968-72. A scorer as well as a rebounder, Krawczyk is sixth all-time in scoring with 1,676 career points and is the College's all-time leading rebounder with 1,278 boards grabbed during his career.

GATELY

24

1983-87

#24 David Gately Student-Athlete 1983-87

David Gately finished his Greyhounds career with 1,706 points while playing from 1983-87. That point total places him third all-time on the career charts. The 251 field-goals made during his senior season are the second most in Loyola history. As a sophomore, he established a Greyhounds mark by successfully connecting on 92.9 percent of his free throws.

LOYOLA COLLEGE HALL OF FAME

Enshrinement into the Loyola College Athletic Hall of Fame is truly the highest honor the College can bestow upon its former student-athletes, coaches and distinguished alumni. Of the thousands of men and women who have either represented Loyola in athletic competition, coached Loyola student-athletes, or represented Loyola admirably in an athletic-related capacity, whether professional or intercollegiate, only 105 have been selected as Loyola College Hall of Famers and they are (men's basketball honorees listed in **boldface**):

Diane Geppi-Aikens 1984
 Mary Beth Akre 1980
 Patty Allen 1982
 Vince BagliMedia
 Edward J. Barczak 1941
John "Jack" Benzing.....1957
Jim Blaney.....1970
Francis Bock1943
 Earl Brannan..... 1945
 George Brown..... 1950
 James J. Bullington 1952
 Kathleen Burke..... 1975
 Craig Callinan 1984
Morris Cannon.....1976
 Vincent F. Carlin, Jr..... 1933
 J. Francis Cashen 1945
 Maureen O'Neill Cieselski.. 1976
 Stephen Cohill 1976
 Chris Colbeck..... 1991
Robert Connor1971
 Jesse E. Cox 1975
 Jack Cronin 1950
 Paul Dipino, Sr. 1959
Paul Dodd1957
 Anthony Dorn 1959
Edward "Nap" Doherty..1953
 Matthew Dwan..... 1995
 George Franz 1952
 Ken Freimuth 1963
David Gately1987
Thomas Gormley1987
 Tom Gramigna 1992
Kevin Green.....1992
Gene Gwiazdowski1974
 Gary Hanley..... 1981
 Rita Ciletti Hawkins..... 1986
John Heagney1961
 Sue Heether 1990
 Marcia Blick Hess 1988
Joel Hittleman.....1954
 J. Waide Howley..... 1956
 John Houska 1979

John Karpovich 1988
 Frank Kimmel..... 1951
 Bill Klarner 1951
Edward Kowalewski1953
 Stan Koziol 1987
Michael Krawczyk1972
 G. Brian Kroneberger 1989
James Lacy1949
 Pat Lamon 1986
 Lisa Lenhoff..... 1988
 Leonard Lewandowski 1978
 Thomas H. Lind, Jr..... 1951
 Bob Lister 1966
 William J. Liston 1931
 James Loftus 1973
 Nick Mangione 1980
 Mary Ella Franz Marion.... 1980
 David Maynes..... 1982
 Anne McCloskey..... Coach
 Stephen McCloskey..... 1981
 Louis McComas 1954

Rick McClure Coach
 Robert T. McElroy II..... 1943
 Mickey McFadden 1958
 James McManus 1943
 Tom Mulford, Jr..... 1976
 Thomas Murphy 1959
 Jeffrey Nattans..... 1989
 Andy O'Donnell..... 1950
 Tim Parr..... 1947
 Kathy O'Halloran Petrik 1980
 Tony Pistorio 1956
 Janet Eisenhut Plunkett.... 1983
 Tom Rafferty 1985
 Ian Reid..... 1977
 Emil G. "Lefty" Reitz Coach
 Mary Rieman 1979
Kevin Robinson.....1975
Sidney Roche1947
Mark Rohde1976
 Michael Ruland..... 1989
 Lori Schenning 1990
 Mario Scailipoti 1979
 Paul Sherman 1960
 John Shields 1976
 Ty Smith 1972
 Michael Soisson..... 1981
 Henry Steingass 1943
 John Stewart 1964
 Martin Stewart..... 1968
 Patty Stoffey (Edelman).... 1996
 Thomas "Tim" Thaler..... 1942
 Zach Thornton..... 1998
 Janine Kormanik Tucker ... 1989
 Jim Tynan..... 1975
 Michele "Mia" Vendlinski .. 1992
 Michael Ventura..... 1942
Jack Vogt.....1979
 Thomas Wagner..... 1953
 Dennis W. Wit 1973
 Andrea Holthaus Whiteford... 1987
 Ray Wittelsberger..... 1949
Michael J. Zedalis1950

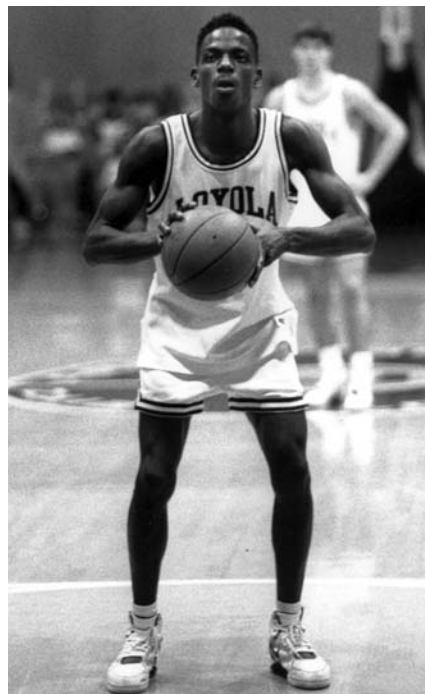

Kevin Green scored 2,154 career points on his way to the Greyhounds Hall of Fame.

GREYHOUNDS PLAYING PROFESSIONALLY

Loyola basketball has produced its share of professional athletes over the years. Whether it has been in the States or overseas, numerous former Greyhounds have been able to follow their dreams and continue playing after their time at Evergreen had passed.

At the top of the list would be Mike Morrison, who in June of 1989, became the first modern Greyhounds player ever chosen in the NBA draft. Selected by the Phoenix Suns in the second round as the 51st pick overall, Morrison played at Loyola from 1985-89, and finished fourth on the school's all-time scoring list with 1,697 points.

Facing difficult odds, Morrison made the team and saw considerable action as the Suns advanced to the NBA Western Conference Finals. The Suns sent Morrison back to his hometown in September 1990 when they traded him to the Washington Bullets. Morrison spent the 1990-91 campaign in the Continental Basketball Association, helping the Wichita Falls (Texas) franchise to the league title. He moved on and was one of the top scorers of the Global Basketball League during the 1991-92 season, competing for the Raleigh-Durham Bullfrogs. Following that experience, Morrison ventured overseas and continued his pro career in Australia and Venezuela.

Anthony Smith, a Greyhound from 1994-97, played in France for many years. Jason Rowe, a Greyhound from 1996-2000 played for the Gravelines of the French Professional League in 2001 and 2002. Former Greyhounds have also represented Loyola in the Netherlands with B.J. Pendleton and Roderick Platt. Pendleton, a 1996 graduate, also was a member of the Greyhounds' 1994 NCAA tournament squad. He signed a professional contract in the Netherlands after graduation. Pendleton is the 10th all-time leading scorer in Loyola basketball history, having poured in 1,465 points. Michael Reese, the leading scorer and rebounder for the 1993-94 NCAA tournament team, also played professionally in Europe, most recently in Luxembourg. His basketball pursuits led him to Portugal and Cyprus as well.

There is also Kevin Green, a Greyhound from 1988-92, who completed his Loyola career as the school's second-leading scorer with 2,154

points. He played for the New Jersey Jammers of the United States Basketball League during the summer of 1992.

Most recently, Andre Collins finished up his Loyola career and headed overseas to continue playing. The Greyhounds' leading scorer and fourth nationally during his one season at Evergreen, Collins currently plays for Ferrara in the Italian League.

It all started with Andy O'Donnell, the first former Greyhound to see action at the professional level. O'Donnell played for the old Baltimore Bullets in the late 1940's.

The 1970's, however, would produce Loyola's most complete professional lineup. Many Greyhounds turned pro after leaving Loyola. Among them, Bob Connor, a 1971 Loyola graduate, played briefly in the old Eastern League. Connor's teammate, Mike Krawczyk, played pro ball in Italy after graduating in 1972. Jimmy Smith, a Greyhound from 1972-76, extended his basketball career in France and England while both Tim Koch, who played in the CBA, and Rich Brittain, who played in Europe, also were Greyhounds standouts in the late 1970s.

On the outer fringes of those talented '70s teams was Mark DiGiacomo, who played at Loyola from 1977-81. After graduation, he went to South America and played professionally in Chile from June until December 1981. DiGiacomo spent a year away from the game before traveling to Norway, where he played for three different teams and also coached for several years.

The European experience also proved rewarding for three Greyhounds from the mid-1980's era. Kevin Carter '86 played briefly in Sweden. David Gately '87 and Tommy Lee '87 both played in Ireland after Loyola. Gately, the third-leading scorer in Loyola history, nearly won the Irish scoring title in 1987-88 by averaging better than 35 points per game.

Mike Malone, who led the Greyhounds in assists as senior team captain in 1993, followed in the footsteps of his father (Brendan Malone) and entered the professional ranks as a coach. Malone was an assistant with Cleveland last season, helping the Cavaliers to an appearance in the NBA Finals.



Andre Collins played for Ferrara in the prestigious Italian League in 2006-07.

LOYOLA COLLEGE ALL-TIME RESULTS

1908-1909

Record: 11-4

Coach: Manager

Baltimore Medical	W	32-18
Baltimore Medical	L	21-37
Friends School	W	23-19
Boys Latin	W	43-5
City College (N.Y.)	L	12-32
Mount St. Joseph's	W	38-12
Friends School	W	39-8
Naval Reserve	W	50-10
Waverly Academy	W	40-5
Mount St. Joseph's	W	35-5
Georgetown	L	25-62
St. Joseph's Lee	W	52-8
Govans YMCA	W	10-0
City College (N.Y.)	L	10-11
Naval Reserve	W	62-7

1909-1910

Record: 12-4

Coach: Manager

Captain: Jerome Joyce

Seventh Baptist	W	26-15
O'Neill's	W	36-9
Physicians/Surgeons	W	55-16
Belmont AC	W	31-14
Sterling AC	W	16-15
Hamilton AC	W	53-0
Bethany	W	40-6
O'Neill's	W	39-3
Sterling AC	W	44-19
Navy	L	10-36
City College (N.Y.)	W	28-18
J20 at Mount St. Mary's	W	35-24
Washington Friends	L	24-26
Gallaudet	L	36-39
St. John's (Md.)	L	19-37
City College (N.Y.)	W	22-16

1910-1911

Record: 6-6

Coach: Manager

Captain: Jerome Joyce

Astonias	W	24-8
Sterling AC	W	22-10
Navy	L	11-49
Mount St. Joseph's	W	41-3
J11 at Delaware	W	(ot) 24-23
St. John's (Md.)	L	11-37
J19 at Mount St. Mary's	L	9-36
at Georgetown	L	15-34
Gallaudet	L	21-23
Lancaster HS	W	20-10
at Georgetown	L	17-23
St. John's (Md.)	W	13-4

1911-1912

Record: 10-5

Coach: Manager

Captain: Jerome Joyce

Big Five	W	19-12
Maryland	W	33-29
U.S. Fourth Regiment	W	20-19
Gallaudet	W	35-31
at Georgetown	L	18-20
Frederick	W	33-9
Baltimore Medical	L	28-29
J27 Catholic	W	31-9
Gallaudet	W	11-9
F06 at Delaware	W	19-5
Baltimore Medical	L	9-23
Mount Washington	W	28-19
Maryland	W	30-7
F20 at Mount St. Mary's	L	19-28
M02 Catholic	L	26-31

1912-1913

Record: 8-4

Coach: William Schuerholz

Captain: Arthur Peters

Lehigh	L	19-41
City College (N.Y.)	L	11-25

Maryland	W	21-14
Gallaudet	W	17-10
at Georgetown	W	33-16
Baltimore Medical	W	32-19
Johns Hopkins	W	43-19
J25 at Catholic	L	21-35
Baltimore Medical	W	25-20
St. John's (Md.)	L	12-34
George Washington	W	20-12
St. John's (Md.)	W	18-12

1913-1914

Record: 5-7

Coach: William Schuerholz

Lehigh	L	19-66
Manhattan	L	19-48
George Washington	L	27-28
D23 Yale	L	29-41
Gallaudet	L	21-22
Navy	L	22-66
Georgetown	W	13-11
J24 Maryland	W	84-13
St. John's (Md.)	W	33-19
George Washington	W	33-21
Manhattan	W	48-34
F28 Virginia	L	33-34

1914-1915

Record: 8-6

Coach: William Schuerholz

Captain: Tom Corcoran

George Washington	L	26-35
Mount St. Joseph's	W	27-26
D19 Catholic	W	(ot) 33-25
J09 at Catholic	L	27-49
Mount St. Joseph's	W	38-23
Gallaudet	W	34-19
St. John's (Md.)	W	29-20
George Washington	W	26-17
Washington & Lee	L	22-40
Lynchburg	L	21-46
F13 at Virginia	L	48-22
St. John's (Md.)	W	29-16
M09 Mount St. Mary's	W	40-25
M11 at Mount St. Mary's	L	17-29

1915-1916

Record: 11-7

Coach: William Schuerholz

St. John's (Md.)	W	26-12
Washington (Md.)	W	30-15
D18 Navy	L	20-30
Lehigh	W	35-19
Gallaudet	W	46-24
at Georgetown	L	23-26
Gallaudet	W	40-36
Moravian	L	15-24
St. Joseph's (Pa.)	L	20-40
Temple	L	27-35
Temple	W	35-25
W. Virginia Wesleyan	W	39-13
F19 Mount St. Mary's	W	61-14
Washington (Md.)	L	26-27
Mount St. Joseph's	W	23-21
Mount St. Joseph's	L	21-32
Moravian	W	24-13
St. Joseph's (Pa.)	W	53-24

1916-1917

Record: 6-7

Coach: William Schuerholz

Washington (Md.)	L	11-14
Rock Hill	W	54-18
D19 at Catholic	L	31-32
J07 Yale	L	33-47
Johns Hopkins	W	45-13
St. Joseph's (Pa.)	W	38-15
Temple	L	29-41
J27 Catholic	L	24-30
Moravian	L	22-42
F10 Mount St. Mary's	W	48-26
Temple	W	31-29
M01 at Mount St. Mary's	W	18-16

Washington (Md.)	L	20-34
------------------	---	-------

1917-1919

No Teams - War Years

1919-1920

Record: 2-12

Coach: William Schuerholz

Captain: Bill Sweeney

Gallaudet	L	31-56
D17 at Catholic	L	13-37
Temple	L	11-17
Gallaudet	L	12-42
Washington (Md.)	L	21-27
Moravian	L	27-34
J21 Mount St. Mary's	L	20-46
St. Joseph's (Pa.)	L	21-27
Crescent AC	L	19-42
F03 at St. John's (N.Y.)	L	21-32
Seton Hall	L	17-29
Washington (Md.)	W	21-20
F20 at Mount St. Mary's	L	21-37
F25 Catholic	W	20-18

1920-1921

Record: 1-3

Coach: William Schuerholz

Captain: Bill Sweeney

J27 at Catholic	L	16-41
F05 Mount St. Mary's	L	8-40
Marietta	L	14-48
St. Joseph's (Pa.)	W	18-17

1921-1922

Record: 3-4

Coach: William Schuerholz

Captain: Bill Sweeney

Blue Ridge	L	16-23
at St. Joseph's (Pa.)	L	20-31
St. John's (Md.)	W	30-21
Coll. of Osteopathy	W	33-18
Washington (Md.)	L	32-38
Western Maryland	W	48-28
F18 Mount St. Mary's	L	28-33

1922-1923

Record: 6-5

Coach: Stan Cook

Captain: Joe Kelly

Blue Ridge	W	34-21
Gallaudet	W	33-25
St. Joseph's (Pa.)	W	25-21
Washington (Md.)	L	21-26
St. John's (Md.)	L	25-28
J27 St. Joseph's (Pa.)	L	31-37
Marines	L	18-35
Moravian	W	40-18
Gallaudet	W	37-34
Marines	W	27-26
Washington (Md.)	L	12-37

1923-1924

Record: 8-10

Coach: William Schuerholz

Captain: Jack Menton

D12 at Catholic	L	6-11
Grove City	W	24-19
J05 Catholic	W	(ot) 18-16
at St. Joseph's (Pa.)	W	33-15
Temple	L	11-12
St. Francis (N.Y.)	L	15-23
J12 at Mount St. Mary's	L	13-15
Mexico YMCA	W	33-9
Washington (Md.)	L	28-31
Gallaudet	L	35-39
St. Francis (N.Y.)	W	30-28
F02 St. Joseph's (Pa.)	W	25-16
George Washington	W	21-17
YMHA	L	19-23
Davis & Elkins	L	25-37
Washington (Md.)	L	12-28
M01 Mount St. Mary's	L	(ot) 23-25
YMHA	W	28-21

1924-1925

Record: 6-7

Coach: William Schuerholz

D17 at Navy	L	17-32
J10 Mount St. Mary's ¹	W	29-20
J17 Catholic	W	23-17
Washington (Md.)	L	20-21
J29 Duquesne	W	29-23
YMHA	W	18-13
St. Joseph's (Pa.)	W	21-16
Fordham	L	20-21
YMHA	L	26-35
F18 at Catholic	L	24-28
F23 at Mount St. Mary's	L	15-29
Washington (Md.)	L	21-35
YMHA	W	31-25

¹ - Fourth Regiment Armory, Baltimore, Md.

1925-1926

Record: 9-3

Coach: William Schuerholz

Captain: Jack Cummings

St. John's (Md.)	W	29-22
Blue Ridge	W	24-20
J06 St. John's (N.Y.)	L	22-32
Moravian	W	50-8
Washington (Md.)	W	34-31
Western Maryland	W	39-20
J20 at Mount St. Mary's	L	15-22
St. John's (Md.)	W	32-22
Gallaudet	W	56-25
Western Maryland	W	26-23
Washington (Md.)	L	31-35
M06 Mount St. Mary's	W	24-14

1926-1927

Record: 7-11

Coach: Pat Miller

Captain: Raymond Helfrich

D22 at Navy	L	26-41
J06 St. John's (N.Y.)	L	17-27
St. Francis (N.Y.)	W	40-21
J19 at Catholic	L	22-36
J21 Villanova	L	18-32
Washington (Md.)	W	33-29
F04 Mount St. Mary's	W	41-20
Georgetown	W	39-14
Savage	W	41-39
F19 at St. John's (N.Y.)	L	38-44
F22 Villanova	W	26-20
Seton Hall	L	20-30
Washington (Md.)	L	19-39
M04 at Mount St. Mary's	L	20-37
Gonzaga	W	
Lebanon Valley	L	
Lynchburg	L	
St. Bonaventure	L	18-23

1927-1928

Record: 4-13

Coach: Pat Miller

Captain: Frank Dudley

Baltimore	W	24-20
Washington (Md.)	L	23-41
Johns Hopkins	L	23-26
J21 at Navy	L	28-43
American	L	25-27
Western Maryland	L	25-27
Blue Ridge	L	29-31
F22 Villanova ¹	W	35-29
Johns Hopkins	L	30-33
American	W	25-18
Seton Hall	L	30-48
Savage	L	32-40
Western Maryland	L	29-35
Washington (Md.)	L	23-47
Blue Ridge	W	42-35
Moravian	L	22-42
at Fordham	L	30-43

¹ - Western Catholic, Philadelphia, Pa.



LOYOLA COLLEGE ALL-TIME RESULTS

YEAR-BY-YEAR RESULTS

Season	Head Coach	Record	Pct.
1908-1909	Manager	11-4	.733
1909-1910	Manager	12-4	.750
1910-1911	Manager	6-6	.500
1911-1912	Manager	10-5	.667
1912-1913	William Schuerholz	8-4	.667
1913-1914	William Schuerholz	5-7	.417
1914-1915	William Schuerholz	8-6	.571
1915-1916	William Schuerholz	11-7	.611
1916-1917	William Schuerholz	6-7	.462
1917-1918	no team fielded		
1918-1919	no team fielded		
1919-1920	William Schuerholz	2-12	.143
1920-1921	William Schuerholz	1-3	.250
1921-1922	William Schuerholz	3-4	.429
1922-1923	Stan Cook	6-5	.545
1923-1924	William Schuerholz	8-10	.444
1924-1925	William Schuerholz	6-7	.462
1925-1926	William Schuerholz	9-3	.750
1926-1927	Pat Miller	7-11	.389
1927-1928	Pat Miller	4-13	.235
1928-1929	Walter Comerford	11-5	.688
1929-1930	John Menton	12-7	.632
1930-1931	Walter Comerford	14-1	.933
1931-1932	Walter Comerford	8-8	.500
1932-1933	Walter Comerford	8-9	.471
1933-1934	Walter Comerford	2-11	.154
1934-1935	William Liston	9-9	.500
1935-1936	William Liston	13-6	.684
1936-1937	William Liston	3-15	.167
1937-1938	Emil "Lefty" Reitz	9-7	.563
1938-1939	Emil "Lefty" Reitz	10-13	.435
1939-1940	Emil "Lefty" Reitz	14-8	.636
1940-1941	Emil "Lefty" Reitz	19-4	.826
1941-1942	Emil "Lefty" Reitz	18-4	.818
1942-1943	Emil "Lefty" Reitz	7-14	.333
1943-1944	Emil "Lefty" Reitz	15-12	.556
1944-1945	Arthur Barthelme	10-12	.455
1945-1946	Emil "Lefty" Reitz	18-9	.667
1946-1947	Emil "Lefty" Reitz	20-12	.625
1947-1948	Emil "Lefty" Reitz	24-7	.774
1948-1949	Emil "Lefty" Reitz	25-8	.758
1949-1950	Emil "Lefty" Reitz	19-9	.679
1950-1951	Emil "Lefty" Reitz	12-17	.414
1951-1952	Emil "Lefty" Reitz	16-12	.571
1952-1953	Emil "Lefty" Reitz	17-8	.680
1953-1954	Emil "Lefty" Reitz	12-11	.522
1954-1955	Emil "Lefty" Reitz	18-8	.692
1955-1956	Emil "Lefty" Reitz	19-9	.679
1956-1957	Emil "Lefty" Reitz	17-9	.653
1957-1958	Emil "Lefty" Reitz	12-12	.500

1928-1929

Record: 11-5

Coach: Walter Comerford

Captain: Clarence Rodgers

Baltimore	W	19-14
J16 at Catholic	W	39-22
J19 Villanova	W	38-27
J23 at Navy	W	33-21
Washington (Md.)	W	27-21
Western Maryland	W	34-30
Fordham	L	30-43
Johns Hopkins	W	18-14
F14 Catholic	W	50-32
Western Maryland	W	37-36
F20 Villanova ¹	L	19-26
St. Joseph's (Pa.)	W	29-21
Seton Hall	L	37-38
Savage	L	41-50
Washington (Md.)	L	33-45
Baltimore	W	38-28

1—Western Catholic, Philadelphia, Pa.

1929-1930

Record: 12-7

Coach: John Menton

Captain: Bill Liston

Baltimore	L	28-30
Johns Hopkins	L	22-29
J14 at Catholic	W	46-20
American	L	18-21
Washington (Md.)	W	34-31
Randolph-Macon	W	29-9
Western Maryland	W	26-11
American	W	30-19
Johns Hopkins	W	38-23
Loyola (Ill.)	L	19-25
F12 Catholic	W	28-24
Savage	W	49-36
F15 St. Joseph's (Pa.)	W	22-17
Pennsylvania AC	W	40-38
F21 at Temple	L	30-52
Western Maryland	W	26-24
Washington (Md.)	L	34-40
Baltimore	W	40-38
at Georgetown	L	23-34

1930-1931

Record: 14-1

Coach: Walter Comerford

Captain: Gene Twardowicz

D16 Lafayette	W	31-27
Johns Hopkins	W	29-27
Baltimore	W	39-24
J16 Catholic	W	44-27
J17 at Maryland	W	33-30
Washington (Md.)	W	28-26
Western Maryland	W	61-24
Washington & Lee	W	34-32
Brooklyn Poly	W	28-24
Baltimore	W	65-31
F16 Catholic	W	43-29
Johns Hopkins	W	43-25
Western Maryland	W	56-23
Georgetown	W	54-28
Washington (Md.)	L	28-34

1931-1932

Record: 8-8

Coach: Walter Comerford

Captain: Ken Curtis

Johns Hopkins	L	41-42
Davis & Elkins	L	25-37
J07 at Catholic	W	35-33
J11 at Maryland	W	28-27
J14 St. John's (N.Y.)	L	30-41
J20 at Mount St. Mary's	L	23-31
Western Maryland	W	39-16
Georgetown	W	31-30
J30 at Mount St. Mary's	W	32-31
F06 Catholic	L	34-37
F09 at St. John's (N.Y.)	L	(^{oo})29-31
Rider	L	27-38
Johns Hopkins	W	37-24

Benjamin Franklin	W	37-28
Western Maryland	W	19-17
Mount St. Mary's	L	23-31

1932-1933

Record: 8-9

Coach: Walter Comerford

Captain: Vince Carlin

Western Maryland	W	43-32
Johns Hopkins	W	35-26
George Washington	L	41-55
Georgetown	W	41-31
Washington (Md.)	W	36-35
J11 Mount St. Mary's	W	46-35
Johns Hopkins	L	31-33
J17 at Catholic	L	47-48
J19 St. John's (N.Y.)	L	36-51
Washington (Md.)	W	22-20
Catholic	L	29-35
Western Maryland	W	40-28
George Washington	L	36-62
F14 at Mount St. Mary's	L	29-35
John Marshall	L	34-43
F21 at St. John's (N.Y.)	L	29-34
Brooklyn Poly	W	32-26

1933-1934

Record: 2-11

Coach: Walter Comerford

J14 Catholic	L	28-29
J17 Mount St. Mary's	W	32-18
J20 Johns Hopkins	L	28-33
J27 at Washington (Md.)	L	25-27
F03 Western Maryland	L	39-48
F05 at Catholic	L	33-49
F07 at Mount St. Mary's	L	23-32
F10 St. John's (N.Y.)	L	28-32
F13 at Western Maryland	L	35-41
F17 Johns Hopkins	L	(^{oo})40-46
F22 at La Salle	L	25-49
F24 Washington (Md.)	W	25-21
M02 at Georgetown	L	32-53

1934-1935

Record: 9-9

Coach: William Liston

Captain: Price Colvin

Randolph-Macon	W	52-26
Towson State	W	55-15
D14 at St. John's (N.Y.)	L	32-49
Washington (Md.)	W	32-28
Johns Hopkins	W	35-34
J12 Catholic	L	19-35
Western Maryland	W	32-30
J16 at Mount St. Mary's	L	33-35
St. John's (Md.)	W	32-28
F05 at Catholic	L	30-37
Western Maryland	L	36-42
Washington (Md.)	W	34-29
Johns Hopkins	W	(^{oo})27-24
F23 Mount St. Mary's	L	28-36
City College (N.Y.)	L	20-32
<i>Maryland State Playoffs</i>		
M08 Mount St. Mary's	W	39-30
M12 at Mount St. Mary's	L	26-40
Mount St. Mary's ¹	L	35-38

1—Johns Hopkins University; Baltimore, Md.

1935-1936

Record: 13-6

Coach: William Liston

Captain: Tom Carney

Towson State	W	35-21
D20 at St. Joseph's (Pa.)	L	28-37
Saint Peter's	W	38-21
J01 Yale	W	40-27
Gallaudet	W	28-17
J11 St. Joseph's (Pa.)	L	24-35
J15 at Mount St. Mary's	L	22-27
Johns Hopkins	W	44-35
Washington (Md.)	L	25-32
Western Maryland	W	35-31
Saint Peter's	W	45-37



St. John's (Md.)	L	27-29
Western Maryland	L	24-34
Gallaudet	W	39-28
Johns Hopkins	W	37-25
Towson State	W	41-27
F22 Mount St. Mary's	W	31-29
St. John's (Md.)	W	27-25
Washington (Md.)	W	34-31

1936-1937

Record: 3-15

Coach: William Liston

Captain: Tom Carney

Towson State	W	44-20
Gallaudet	W	38-23
D18 Marshall	L	29-41
J06 at St. Joseph's (Pa.)	L	19-41
Southeastern	L	25-29
J11 Mount St. Mary's	L	26-31
Manhattan	L	24-43
Washington (Md.)	L	33-43
Western Maryland	W	31-23
J30 at Navy	L	19-44
St. John's (Md.)	L	14-24
Western Maryland	L	32-33
Johns Hopkins	L	44-53
St. John's (Md.)	L	14-30
F19 at Mount St. Mary's	L	31-53
Washington (Md.)	L	36-37
Johns Hopkins	L	41-60
St. Bonaventure	L	23-36

1937-1938

Record: 9-7

Coach: Lefty Reitz

Captain: Charley Wayson

Baltimore AC	W	30-29
Potomac State	W	36-25
D11 at St. Joseph's (Pa.)	L	22-58
D16 Marshall	L	29-51
Southeastern	W	44-26
Johns Hopkins	L	30-31
Washington (Md.)	L	38-42
St. John's (Md.)	W	26-24
Towson State	W	32-24
Western Maryland	W	28-26
Western Maryland	W	29-27
Johns Hopkins	W	42-32
F19 Mount St. Mary's	L	29-41
Washington (Md.)	L	32-48
Towson State	W	60-52
M03 at Mount St. Mary's	L	31-47

1938-1939

Record: 10-13

Coach: Lefty Reitz

Captain: Eddie Barczyk

Frostburg State	W	42-34
D07 at Villanova	L	21-42
D10 Catholic	W	31-30
at Georgetown	L	34-36
D17 Marshall	L	37-53
Wittenberg	L	43-46
Baltimore AC	L	28-30
Seton Hall	L	35-44
Hudson	L	32-38
Johns Hopkins	W	44-25
Georgetown	L	30-39
Washington (Md.)	L	33-44
St. John's (Md.)	W	50-30
J30 at Catholic	L	35-41
St. John's (Md.)	W	39-25
Western Maryland	L	29-31
Hudson	W	46-14
Johns Hopkins	W	35-30
Western Maryland	W	43-23
F20 Mount St. Mary's	L	(^{oo})38-41
F22 at Navy	L	25-52
Washington (Md.)	W	52-40
M03 at Mount St. Mary's	W	28-27

1939-1940

Record: 14-8

Coach: Lefty Reitz

Captain: Eddie Barczyk

Frostburg State	W	45-35
-----------------	---	-------

D08 at La Salle	L	31-34
D09 at Villanova	L	26-35
Davis & Elkins	W	41-36
Marshall	L	42-69
Potomac State	W	52-46
J09 at Catholic	W	46-36
Baltimore AC	W	55-22
J16 Mount St. Mary's	W	35-24
Washington (Md.)	W	36-26
Western Maryland	W	50-36
at Georgetown	L	37-65
Seton Hall	L	22-50
City College (N.Y.)	L	32-41
St. Francis (N.Y.)	L	34-51
Upsala	W	40-23
Johns Hopkins	W	49-27
Western Maryland	W	40-37
Catholic	W	41-31
Washington (Md.)	W	53-40
Johns Hopkins	W	60-52
M02 at Mount St. Mary's	L	26-37

1940-1941¹

Record: 19-4

Coach: Lefty Reitz

Captain: Eddie Barczyk

Frostburg State	W	48-34
Georgetown	W	36-32
D01 at La Salle	L	34-39
Towson State	W	61-14
Morris Harvey	W	43-33
D17 at Delaware	W	48-34
D21 Villanova	L	34-39
Baltimore AC	W	37-25
Potomac State	W	41-27
Western Maryland	W	59-30
J18 Catholic	W	53-28
Wake Forest	L	(^{oo})53-54
Washington (Md.)	W	41-34
Johns Hopkins	W	44-28
Western Maryland	W	36-34
F18 at Catholic	W	51-30
F22 Mount St. Mary's	W	41-17
Johns Hopkins	W	40-27
Washington (Md.)	W	40-29
Washington (Md.)	W	38-37
M04 at Mount St. Mary's	W	46-38
Mason-Dixon Championship		
M06 Mount St. Mary's	W	38-30
M11 Western Maryland	L	38-39

1—First season in Mason-Dixon Conference

1941-1942

Record: 18-4

Coach: Lefty Reitz

Mason-Dixon Conference Champions

Towson State	W	63-16
D05 at Villanova	L	35-56
D09 Morris Harvey	W	56-31
D12 Wake Forest	W	40-26
D15 Catholic	W	58-28
American	W	42-33
J10 Mount St. Mary's	W	65-30
Western Maryland	W	39-38
J16 at Catholic	W	50-33
Frostburg State	W	46-28
F03 La Salle	L	26-46
Washington (Md.)	W	55-43
Johns Hopkins	W	48-29
Western Maryland	W	41-32
Georgetown	L	34-41
F21 at Mount St. Mary's	L	(^{oo})41-45
Johns Hopkins	W	56-47
F26 Delaware	W	68-41
Washington (Md.)	W	50-43
Mason-Dixon Championship ¹		
M05 Washington (Md.)	W	48-32
M06 American	W	61-34
M07 Western Maryland	W	42-33

1—Loyola College, Baltimore, Md.

Season	Head Coach	Record	Pct.
1958-1959	Emil "Lefty" Reitz	13-11	.542
1959-1960	Emil "Lefty" Reitz	10-10	.500
1960-1961	Emil "Lefty" Reitz	5-13	.278
1961-1962	Nap Doherty	11-9	.550
1962-1963	Nap Doherty	12-10	.545
1963-1964	Nap Doherty	10-13	.435
1964-1965	Nap Doherty	13-11	.542
1965-1966	Nap Doherty	15-10	.600
1966-1967	Nap Doherty	9-11	.450
1967-1968	Nap Doherty	8-17	.320
1968-1969	Nap Doherty	11-14	.440
1969-1970	Nap Doherty	12-14	.462
1970-1971	Nap Doherty	19-7	.731
1971-1972	Nap Doherty	17-10	.630
1972-1973	Nap Doherty	16-13	.552
1973-1974	Nap Doherty	12-14	.462
1974-1975	Tom O'Connor	16-11	.593
1975-1976	Tom O'Connor	14-12	.538
1976-1977	Gary Dicovitsky	11-15	.423
1977-1978	Gary Dicovitsky	17-10	.630
1978-1979	Gary Dicovitsky	17-11	.607
1979-1980	Gary Dicovitsky	13-12	.520
1980-1981	Gary Dicovitsky	14-11	.560
1981-1982	William Burke	11-16	.407
1982-1983	Mark Amatucci	4-23	.148
1983-1984	Mark Amatucci	16-12	.571
1984-1985	Mark Amatucci	16-14	.533
1985-1986	Mark Amatucci	16-12	.571
1986-1987	Mark Amatucci	15-14	.517
1987-1988	Mark Amatucci	8-22	.267
1988-1989	Mark Amatucci	10-18	.357
1989-1990	Tom Schneider	4-24	.143
1990-1991	Tom Schneider	12-16	.429
1991-1992	Tom Schneider	14-14	.500
1992-1993	Tom Schneider	2-25	.074
1993-1994	Skip Prosser	17-13	.567
1994-1995	Brian Ellerbe	9-18	.333
1995-1996	Brian Ellerbe	12-15	.444
1996-1997	Brian Ellerbe	13-14	.481
1997-1998	Dino Gaudio	12-16	.429
1998-1999	Dino Gaudio	13-15	.464
1999-2000	Dino Gaudio	7-21	.250
2000-2001	Scott Hicks	6-23	.207
2001-2002	Scott Hicks	5-23	.179
2002-2003	Scott Hicks	4-24	.143
2003-2004	Scott Hicks	1-27	.036
2004-2005	Jimmy Patsos	6-22	.214
2005-2006	Jimmy Patsos	15-13	.536
2006-2007	Jimmy Patsos	18-13	.581
TOTALS	97 Seasons	1095-1130	.492



LOYOLA COLLEGE ALL-TIME RESULTS

D04 at La Salle	L	31-51
St. Francis (N.Y.)	L	40-48
D09 Catholic	W	43-34
Gallaudet	W	50-28
D18 Villanova	L	26-29
American	W	55-26
St. Francis (N.Y.)	L	30-40
Western Maryland	L	34-37
Coast Guard	L	41-59
J09 at Catholic	W	57-51
Johns Hopkins	W	42-23
at Georgetown	L	42-68
J22 Delaware	W	61-42
Washington (Md.)	L	28-33
Western Maryland	L	35-54
Aberdeen	L	38-64
F16 at Delaware	L	32-50
F18 at Villanova	L	29-51
Johns Hopkins	W	39-34
Washington (Md.)	L	24-49
<i>Mason-Dixon Championship</i>		
American	L	39-42

1943-1944

Record: 15-12

Coach: Lefty Reitz

D02 Coast Guard	L	32-46
D04 Bridgewater	W	51-37
D09 Villanova	L	35-51
D11 Gallaudet	W	55-25
D14 American	W	33-26
D16 Marshall	L	37-55
D18 Bainbridge	L	34-62
Haverford	L	41-51
Haverford	W	64-55
J07 at American	W	58-46
J10 at Bainbridge	L	37-60
J19 at Delaware	W	64-28
J22 Mount St. Mary's	L	39-44
J25 at Catholic	L	29-49
J29 La Salle	W	53-45
F01 at Mount St. Mary's	L (90)	47-56
F03 Johns Hopkins	W	60-33
F05 at Washington (Md.)	W	49-46
F07 at Villanova	L	48-55
F10 Catholic	L	41-51
F16 Delaware	W	45-37
F18 at Gallaudet	W	52-35
F22 at Johns Hopkins	W	62-42
F26 Washington (Md.)	W	60-29
<i>Mason-Dixon Championship¹</i>		
M02 Johns Hopkins	W	51-32
M03 Catholic	W	48-45
M04 Mount St. Mary's	L	39-40

¹—Loyola College, Baltimore, Md.

1944-1945

Record: 10-12

Coach: Arthur Barthelme

Fort McHenry	L	40-48
D04 at Villanova	L	28-49
Gallaudet	W	50-47
Camp Holabird	W	33-32
Johns Hopkins	W	39-31
Coast Guard	W	70-50
Western Maryland	W	29-26
J06 La Salle	L	42-82
J10 at Mount St. Mary's	W	50-36
American	L	35-76
Washington (Md.)	W	44-39
Gallaudet	L	34-42
J27 Mount St. Mary's	L	43-55
American	L	39-42
Randolph-Macon	W	39-33
F07 at Delaware	L	35-36
F10 Delaware	W	48-21
F14 at La Salle	L	44-59
Western Maryland	W	46-45
Johns Hopkins	L	27-39
Washington (Md.)	L	36-49
<i>Mason-Dixon Championship</i>		
Washington (Md.)	L	33-46

1945-1946

Record: 18-9

Coach: Lefty Reitz

Captain: George Bardelman

D12 at La Salle	L	42-45
Georgetown	L	46-57
Gallaudet	W	61-41
War College	W	47-35
Coast Guard	W	41-34
Randolph-Macon	W	33-32
American	L	47-49
Scranton	L	40-54
War College	W	62-34
Randolph-Macon	W	42-41
Johns Hopkins	W	53-50
J16 at Mount St. Mary's	W	55-25
Western Maryland	W	58-34
at Georgetown	W	48-41
J23 at Catholic	W	37-23
Washington (Md.)	W	52-39
Gallaudet	W	51-33
F02 Mount St. Mary's	W	58-25
American	L	49-54
F09 Catholic	W	48-34
Western Maryland	W	45-43
F16 at La Salle	L	43-54
Johns Hopkins	L	37-46
Washington (Md.)	W	50-43
<i>Mason-Dixon Championship¹</i>		
F28 Catholic	W	52-44

Western Maryland	L	35-50
Washington (Md.)	L	36-43

¹—Frederick Army, Frederick, Md.
²—Loyola College, Baltimore, Md.

¹—Loyola College, Baltimore, Md.

1946-1947

Record: 20-12

Coach: Lefty Reitz

Captains: Gene O'Connor, Sid Roche

<i>Mason-Dixon Conference Champions</i>		
Fort Belvoir	W	58-42
D06 at Rhode Island	L	55-84
Seton Hall	L	38-60
D08 at La Salle	L	46-71
Gallaudet	W	67-28
American	L	51-55
Randolph-Macon	W	63-51
D20 at Villanova	L	56-65
Alderson-Broadus	L	64-67
J03 at Scranton	W	52-42
Albright	L	64-66
J08 Mount St. Mary's	W	79-54
J10 at Catholic	W	85-43
Rider	W	68-58
St. Francis (N.Y.)	L	51-82
Johns Hopkins	W	75-56
Washington (Md.)	W	75-55
J29 Mount St. Mary's ¹	W	62-53
J31 La Salle	L	49-59
Seton Hall	W	54-53
Gallaudet	W	82-27
F08 Catholic	W	69-45
Western Maryland	W	59-43
F16 Scranton	W	55-45
Johns Hopkins	L	32-46
Western Maryland	W	75-66
F27 American	W	57-55
M01 Texas Wesleyan	L	59-60
<i>Mason-Dixon Championship²</i>		
M06 at Catholic	W	76-60
M07 American	W	52-43
M08 Mount St. Mary's	W	60-54
<i>NAIA Division I Championship</i>		
Hastings (Neb.)	L	44-53

¹—Frederick Army, Frederick, Md.
²—Catholic University, Washington, D.C.

1947-1948

Record: 24-7

Coach: Lefty Reitz

Captains: Timmy Gabriel, Wish Galvin

<i>Mason-Dixon Conference Champions</i>		
Towson State	W	47-37
D05 at La Salle	L	62-64
Baltimore	W	50-23
D12 at Maryland	W	63-52
D13 Catholic	W	62-46
Alderson-Broadus	W	68-54
Seton Hall	L	52-60
D20 at Scranton	W	46-42
North Carolina	L	47-64
Albright	W	62-53
American	W	64-55
Seton Hall	L	63-68
J14 at Catholic	W	72-50
Johns Hopkins	W	58-53
J18 Scranton	W	75-41
J23 Villanova	W	61-49
Western Maryland	W	75-60
J29 Texas Wesleyan	W	68-63
Washington (Md.)	W	72-48
St. Francis (N.Y.)	W	62-59
F09 La Salle	L	58-74
F12 Mount St. Mary's	W	62-41
Western Maryland	W	72-49
F18 Mount St. Mary's ¹	W	58-56
American	L	48-54
Johns Hopkins	W	77-41
Washington (Md.)	W	75-38
<i>Mason-Dixon Championship²</i>		
M04 Mount St. Mary's	W (20)	73-69
M05 Johns Hopkins	W	73-62
M06 American	W	49-43
<i>NAIA Division I Championship</i>		
Emporia State	L	57-65

¹—Frederick Army, Frederick, Md.
²—Kansas City, Mo.
³—Denver, Colo.

1949-1950

Record: 19-9

Coach: Lefty Reitz

Virginia Tech	W	72-58
St. Francis (N.Y.)	L	60-67
Towson State	W	56-43
Morris Harvey	W	80-66
Baltimore	W	79-47
D14 at La Salle	L	51-73
Wake Forest	W	66-51
D19 Villanova	L	45-49
Ohio Wesleyan	W	71-64
Regis College	W	69-50
American	W	50-44
J06 at Xavier	L	63-86
J07 at Dayton	L	42-68
J10 Mount St. Mary's ¹	W	76-68
Western Maryland	W	81-59
Washington (Md.)	W	80-70
Western Maryland	W	55-45
Seton Hall	W	57-54
Johns Hopkins	W	72-21
F10 Mount St. Mary's	W	57-37
F13 Catholic	W	75-67
F15 La Salle	L	59-71
at American	L	52-74
Johns Hopkins	L	73-79
Washington (Md.)	W	68-51
<i>Mason-Dixon Championship</i>		
Bridgewater	W	63-36
Hampden-Sydney	W	74-57
American	L	54-55

¹—Frederick Army, Frederick, Md.



The 1946-47 team was the first Greyhounds edition to win 20 games in a season.

1950-1951

Record: 12-17

Coach: Lefty Reitz

D02 at North Carolina St.	L	53-71
D08 at La Salle	L	42-70
D09 at Villanova	L	44-64
Baltimore	W	71-56
Towson State	W	65-47
Seton Hall	L	54-72
St. Francis (N.Y.)	L	68-80
Davidson	L	63-65
American	W	40-39
Johns Hopkins	W	61-56
Siena	L	33-55
St. Michael's	L	46-57
J16 at Mount St. Mary's	L	65-73
Western Maryland	L	46-60
Washington (Md.)	W	57-43
J25 La Salle	L	42-71
Saint Peter's	W	64-63
J31 at Navy	L	47-61
Georgetown	L	48-57
F07 at Dayton	L	54-70
F08 at Xavier	L	53-77
Morris Harvey	W	58-55
F14 American	L	48-53
F17 Mount St. Mary's	W	59-49
Johns Hopkins	W	76-62
Washington (Md.)	W	59-57
<i>Mason-Dixon Championship¹</i>		
F28 at Catholic	W	80-64
Western Maryland	W	71-65
Johns Hopkins	L	74-81

1—Catholic University; Washington, D.C.

1951-1952

Record: 16-12

Coach: Lefty Reitz

Captain: Red Schneider

N29 at La Salle	L	66-93
Siena	W	49-48
Morris Harvey	W	67-59
Saint Peter's	L	57-63
at Georgetown	L	59-70
Baltimore	W	59-46
St. Francis (N.Y.)	L	60-69
Iona	L	48-60
Washington (Md.)	W	74-63
Seton Hall	L	59-76
J22 at North Carolina St.	L	33-74
J24 La Salle	L	65-91
J31 Catholic	W	66-44
American	L	(^o) 63-71
Johns Hopkins	W	68-51
Hampden-Sydney	W	71-65
Morgan State	W	65-63
F15 at Mount St. Mary's	W	58-49
Western Maryland	W	83-61
Washington (Md.)	W	72-57
Johns Hopkins	W	88-74
F23 Mount St. Mary's	W	61-59
at American	W	62-46
Davidson	L	65-73
Western Maryland	W	65-42
<i>Mason-Dixon Championship</i>		
Western Maryland	W	58-50
Roanoke	L	53-60
<i>National Catholic Championship</i>		
St. Francis (Pa.)	L	52-66

1952-1953

Record: 17-8

Coach: Lefty Reitz

Captains: Ed Kowalewski, Nap Doherty

Mason-Dixon Conference Champions

Seton Hall	L	67-79
D11 at Catholic	W	74-46
Georgetown	L	66-68
Baltimore	W	50-44
Saint Peter's	W	71-68
J07 at La Salle	L	47-89
Washington (Md.)	W	75-49
J15 Mount St. Mary's	W	89-74
J17 at American	L	64-69
St. Francis (N.Y.)	L	66-79

Western Maryland	W	79-51
F04 La Salle	L	61-73
F07 American	W	69-53
Johns Hopkins	W	74-70
Morgan State	W	64-57
Washington (Md.)	W	77-66
F18 at Navy	L	72-75
Western Maryland	W	86-61
F23 at Mount St. Mary's	W	(^{2o}) 76-74
Johns Hopkins	W	83-69
<i>Mason-Dixon Championship¹</i>		
M05 Baltimore	W	89-55
M06 Mount St. Mary's	W	67-54
M07 American	W	(^o) 66-62
<i>NAIA Division I Championship²</i>		
Portland	W	66-64
M11 Southern Mississippi	L	83-94

1—Loyola College; Baltimore, Md.
2—Kansas City, Mo.

1953-1954

Record: 12-11

Coach: Lefty Reitz

Captain: Jerry Chadwick

St. Francis (N.Y.)	L	58-74
D09 Villanova	L	53-73
at American	L	65-71
at Georgetown	L	79-92
J06 at La Salle	L	62-97
Seton Hall	L	58-67
Western Maryland	W	66-62
Washington (Md.)	W	76-53
Shepherd	W	83-59
Saint Peter's	L	60-72
F04 at Mount St. Mary's	L	68-83
F06 Catholic	W	86-60
F10 Johns Hopkins	W	67-52
Morgan State	L	58-80
Baltimore	W	63-59
Western Maryland	W	58-51
Washington (Md.)	W	61-58
F20 Mount St. Mary's	W	57-51
F24 at Johns Hopkins	L	63-66
American	W	66-59
<i>Mason-Dixon Championship¹</i>		
M04 Hampden-Sydney	W	81-69
M05 Johns Hopkins	W	67-66
M06 Mount St. Mary's	L	65-84

1—Loyola College; Baltimore, Md.

1954-1955

Record: 18-8

Coach: Lefty Reitz

Captain: Bob Cucuel

Georgetown	L	63-74
Wagner	W	64-62
Iona	L	67-72
D08 at Villanova	L	67-81
Fairleigh Dickinson	W	80-66
Baltimore	W	99-93
D17 at Catholic	W	107-60
St. Francis (N.Y.)	L	75-97
Scranton	W	103-71
at Seton Hall	L	71-84
Western Maryland	W	89-77
J15 at Washington (Md.)	W	65-60
J22 Mount St. Mary's	W	82-76
at American	W	85-73
J29 Canisius ¹	L	63-73
Roanoke	W	82-69
F10 at Johns Hopkins	W	75-61
Washington (Md.)	W	94-70
Saint Peter's	W	83-74
Western Maryland	W	85-62
F19 at Mount St. Mary's	L	71-79
F23 Johns Hopkins	W	108-63
American	W	66-54
<i>Mason-Dixon Championship²</i>		
M03 Roanoke	W	70-59
M04 Hampden-Sydney	W	97-74
M05 Mount St. Mary's	L	(^o) 93-99

1—Memorial Auditorium; Buffalo, N.Y.
2—Loyola College; Baltimore, Md.

1955-1956

Record: 19-9

Coach: Lefty Reitz

Captain: Bill Brown

Fairleigh Dickinson	W	79-61
D03 at St. Francis (N.Y.)	L	65-85
Elizabethtown ¹	W	83-74
Saint Peter's	L	69-84
Hofstra	L	56-58
D12 Catholic	W	83-78
D14 Baltimore	W	88-73
D17 Niagara ²	L	56-66
Siena	W	75-67
J04 Seton Hall	L	54-69
J07 at Georgetown	L	66-78
Xavier	L	57-84
at Washington (Md.)	W	71-65
J21 at Mount St. Mary's	W	73-67
Western Maryland	W	79-68
American	W	90-64
F03 at Hampden-Sydney	W	67-53
F04 at Roanoke	W	88-68
F07 at Western Maryland	W	89-67
F09 Johns Hopkins	W	83-59
Spring Hill	W	89-74
Washington (Md.)	W	82-70
F18 Mount St. Mary's	W	73-72
F23 at Johns Hopkins	W	87-67
F25 American	L	71-73
<i>Mason-Dixon Championship³</i>		
M01 Washington (Md.)	W	96-70
M02 Hampden-Sydney	W	101-68
M03 Mount St. Mary's	L	86-107

1—York College; York, Pa.
2—Memorial Auditorium; Buffalo, N.Y.
3—Catholic University; Washington, D.C.

1956-1957

Record: 17-9

Coach: Lefty Reitz

Captains: Gene Grimes, Jim Staiti

D07 Saint Peter's ¹	L	79-85
D08 at Hofstra	W	83-60
at Wagner	W	90-69
at Seton Hall	L	68-83
Ohio Wesleyan	W	74-65
at Baltimore	W	83-76
J05 Mount St. Mary's	L	63-71
Washington (Md.)	W	79-59
Western Maryland	W	99-59
J29 Catholic	W	82-66
J31 at Xavier	L	76-102
Villa Madonna ²	L	85-91
F03 at Bellarmine	L	61-74
F06 at Johns Hopkins	W	69-66
F09 at Mount St. Mary's	L	75-80
Georgetown	L	75-80
Hampden-Sydney	W	77-71
F16 at Washington (Md.)	W	70-53
F20 Johns Hopkins	W	76-55
F23 American	W	97-72
F25 at American	W	95-76
F27 at Western Maryland	W	106-70
St. Francis (N.Y.)	W	83-74
<i>Mason-Dixon Championship³</i>		
M05 American	W	65-63
M06 Hampden-Sydney	W	113-70
M07 Mount St. Mary's	L	73-88

1—Hofstra University; Hempstead, N.Y.
2—Newport Catholic HS; Newport, Ky.
3—Loyola College; Baltimore, Md.

1957-1958

Record: 12-12

Coach: Lefty Reitz

Captain: Denny McGuire

D03 Catholic	W	72-64
Saint Peter's	L	71-102
St. Francis (N.Y.)	L	56-79
at Georgetown	L	51-76
D10 at Villanova	L	65-85
Kings Point	W	96-62
Hofstra	W	61-52
St. Michael's	L	(^o) 81-86
Baltimore	W	68-52
J10 at Mount St. Mary's	L	53-78
Washington (Md.)	L	47-53

Seton Hall	L	51-58
Western Maryland	W	89-63
Wagner	L	45-59
Villa Madonna	L	50-60
American	W	72-67
F08 Mount St. Mary's	W	67-63
F12 Johns Hopkins	W	68-54
F18 at Johns Hopkins	W	52-50
Western Maryland	W	89-59
at American	L	54-83
Washington (Md.)	W	80-48
<i>Mason-Dixon Championship</i>		
F27 Catholic	W	80-62
American	L	53-61

1958-1959

Record: 13-11

Coach: Lefty Reitz

Captain: Gene Neiberling

Iona	L	60-70
Seton Hall	L	40-75
West Virginia Tech	L	68-73
Georgetown	L	73-83
D12 Adelphi	W	70-69
at Hofstra	L	52-71
Saint Peter's	W	78-74
St. Francis (N.Y.)	W	59-47
Baltimore	L	60-76
Washington (Md.)	W	64-52
J13 at Catholic	W	85-78
Western Maryland	W	73-49
J17 Villanova	L	59-75
J29 Creighton	W	69-65
at American	L	61-83
F04 at Johns Hopkins	W	62-52
F07 Mount St. Mary's	L	(^o) 71-76
Western Maryland	W	87-68
Washington (Md.)	W	62-54
F17 Johns Hopkins	W	66-56
F19 at Mount St. Mary's	L	80-84
American	W	70-68
<i>Mason-Dixon Championship</i>		
Randolph-Macon	W	70-61
American	L	72-84

1959-1960

Record: 10-10

Coach: Lefty Reitz

Captains: Joe O'Hara, Mike Sneeringer		
American	L	59-61
St. Francis (N.Y.)	L	65-69
Saint Peter's	L	49-83
Hofstra	L	70-72
D12 Adelphi	W	72-65
Western Maryland	W	98-80
Towson State	W	81-50
Baltimore	L	61-68
Seton Hall	L	59-69
J08 Johns Hopkins	W	76-55
Washington (Md.)	W	75-65
J12 Catholic	W	53-50
J16 at Mount St. Mary's	L	70-90
American	L	63-66
Belmont Abbey	W	53-51
F10 Mount St. Mary's	L	58-60
F17 at Johns Hopkins	W	75-58
Washington (Md.)	W	91-66
Towson State ¹	W	110-80
<i>Mason-Dixon Championship²</i>		
F25 Catholic	L	64-65

1—Mason-Dixon Conference Northern Division Playoff
2—American University; Washington, D.C.

1960-1961

Record: 5-13

Coach: Lefty Reitz

Seton Hall	L	61-96
at Georgetown	L	71-112
Western Maryland	L	68-71
D09 Adelphi	L	68-73
at Hofstra	L	65-81
Saint Peter's	L	61-83
Baltimore	W	70-66
Washington (Md.)	W	82-64
Towson State	W	78-39
J12 at Catholic	L	75-83



LOYOLA COLLEGE ALL-TIME RESULTS

J14	Mount St. Mary's	L	61-90
F01	at American	L	69-72
F08	at Johns Hopkins	W	89-51
F11	at Mount St. Mary's	L	77-96
F15	Johns Hopkins	W	90-46
F18	American	L	61-78
	Washington (Md.)	L	62-72
	Baltimore ¹	L	69-72

1—Mason-Dixon Conference Northern Division Playoff

1961-1962

Record: 11-9

Coach: Nap Doherty

Captain: Tony Torbu

Georgetown	L	73-91	
D06	Western Maryland	W	84-77
	Hofstra	L	44-54
	Saint Peter's	L	50-83
	St. Francis (N.Y.)	L	64-75
	Baltimore	W	69-57
	Washington (Md.)	W	75-68
	Seton Hall	L	66-88
J13	at Mount St. Mary's	L	77-104
J30	American	W	66-63
F03	Catholic	W ⁽⁴⁰⁾	100-98
	Towson State	W	77-60
F07	Johns Hopkins	W	60-53
F10	Mount St. Mary's	L	65-77
F14	at Johns Hopkins	W	80-58
F17	American	L	70-80
	Washington (Md.)	W	77-74
	Alsace de Bagnolet ¹	W	82-69
	Muhlenberg	W	63-58
	<i>Mason-Dixon Championship</i> ²		
M01	Catholic	L	50-57

1—Loyola Invitational Tournament; Baltimore, Md.
2—Mount St. Mary's University; Emmitsburg, Md.

1962-1963

Record: 12-10

Coach: Nap Doherty

Captain: Charley O'Donnell

Western Maryland	L	81-89	
	Seton Hall	L	57-75
	at Hofstra	L	65-78
D12	Saint Peter's	L	55-67
	Old Dominion	W	76-70
D28	West Chester State ¹	W	81-74
D29	Lafayette ¹	L	64-69
	at Georgetown	L	83-108
	Washington (Md.)	W	94-69
	Baltimore	W	78-75
J12	Mount St. Mary's	W	85-75
	Towson State	W	90-66
	St. Francis (N.Y.)	L	65-85
J19	at Catholic	L	74-85
F02	Johns Hopkins	W	64-61
	at American	L	75-84
F09	at Mount St. Mary's	W	71-70
F13	at Johns Hopkins	W	73-59
F16	American	W	77-70
	Washington (Md.)	W	113-93
	<i>Mason-Dixon Championship</i> ²		
F28	Hampden-Sydney	W	82-74
M01	Mount St. Mary's	L	65-80

1—Loyola Invitational Tournament; Baltimore, Md.
2—Catholic University; Washington, D.C.

1963-1964

Record: 10-13

Coach: Nap Doherty

Captains: Alex Cummings, Bill Carew

N30	Old Dominion	W	79-75
	Western Maryland	W	74-67
	Hofstra	L	71-88
	Seton Hall	L	81-98
	Randolph-Macon	L	74-94
	St. Francis (N.Y.)	W	73-71
	Rider	L	68-96
	Saint Peter's	L	79-108
D27	Albright ¹	W	94-69
D28	St. Michael's ¹	L	89-96
	Baltimore	L	66-69
	Washington (Md.)	W	97-88

J11	at Mount St. Mary's	L	66-123
	Towson State	W	81-62
J16	Catholic	L	71-94
J30	American	W	77-76
F01	at Johns Hopkins	W	50-48
F08	Mount St. Mary's	L	93-98
F12	Johns Hopkins	W	88-82
F15	American	L	71-90
	Washington (Md.)	L	91-106
	<i>Mason-Dixon Championship</i> ²		
F27	Roanoke	W	70-65
F28	Mount St. Mary's	L	72-84

1—Loyola Invitational Tournament; Baltimore, Md.
2—Catholic University; Washington, D.C.

1964-1965

Record: 13-11

Coach: Nap Doherty

Georgetown	L	75-89	
	at Fordham	L	74-96
	Seton Hall	L	77-90
	at Hofstra	L	90-99
D09	Old Dominion	W	89-71
	Rider	W	76-66
	St. Francis (N.Y.)	L	66-76
	Elon ¹	L	80-100
	Randolph-Macon ¹	L	75-79
J04	Saint Peter's	L	67-96
	Baltimore	W	119-85
J09	at Mount St. Mary's	L	73-86
	Washington (Md.)	W	114-99
J14	Johns Hopkins	W	96-56
J16	American	W	87-74
	West Chester State	W	74-71
F02	at Johns Hopkins	W	62-50
F04	Mount St. Mary's ²	W ⁽⁶⁰⁾	85-84
F06	American	W	75-68
	Western Maryland	W	70-67
F16	at Catholic	L	66-78
	Towson State	W	94-77
	Washington (Md.)	W	104-96
	<i>Mason-Dixon Championship</i>		
	Roanoke	L	75-81

1—Fort Eustis Invitational Tournament; Fort Eustis, Va.
2—Civic Center; Baltimore, Md.

1965-1966

Record: 15-10

Coach: Nap Doherty

Captain: Bob Lister

Fordham	W	87-77	
Albright	W	86-78	
D05	at Old Dominion	L	84-98
	at Georgetown	L	87-116
	Hofstra	L	75-82
	St. Francis (N.Y.)	W	86-72
	Saint Peter's	W	78-76
	Rider	L	63-79
D28	Susquehanna ¹	L	69-70
D29	Virginia State ¹	L	63-78
D30	Old Dominion ¹	L	67-68
J06	Mount St. Mary's ²	W	91-84
	Towson State	W	96-80
J07	Baltimore	W	105-78
J13	Johns Hopkins	W	67-57
J22	at Johns Hopkins	L ⁽⁶⁰⁾	71-76
J29	American	W	81-73
F04	Western Maryland	W	76-69
F07	Catholic	W	79-63
F12	at Mount St. Mary's	L	99-95
	Washington (Md.)	W	94-87
	Seton Hall	W ⁽²⁰⁰⁾	73-71
	Washington (Md.)	W	93-77
	<i>Mason-Dixon Championship</i>		
	Bridgewater	W	97-81
	Randolph-Macon	L	63-65

1—Fort Eustis Invitational Tournament; Fort Eustis, Va.
2—Civic Center; Baltimore, Md.

1966-1967

Record: 9-11

Coach: Nap Doherty

Captain: Tom O'Hara

Seton Hall	L	74-95
------------	---	-------

Washington (Md.)	W	94-73	
Morgan State	L	64-91	
D17	Old Dominion	W	88-87
	Baltimore	W	85-75
J05	Mount St. Mary's ¹	L	50-70
	Catholic	W	88-72
J21	Johns Hopkins	W ⁽⁶⁰⁾	94-91
	Saint Peter's	L	74-82
	at Virginia Tech	L	65-100
	Georgetown	L	75-86
F04	Canisius ²	L	71-90
	Western Maryland	W	86-79
F11	at Mount St. Mary's	L	83-100
	Randolph-Macon	W	66-61
	Washington (Md.)	W	86-84
	Towson State	W	86-64
F22	at Johns Hopkins	L	67-69
F25	at American	L	84-96
	<i>Mason-Dixon Championship</i>		
	Bridgewater	L	66-70

1—Civic Center; Baltimore, Md.
2—Memorial Auditorium; Buffalo, N.Y.

1967-1968

Record: 8-17

Coach: Nap Doherty

Captain: Ed Martel

Kings College	L	73-90	
D02	at Scranton	L	85-98
	Washington (Md.)	W	81-76
	Hofstra	L	68-72
D12	at Old Dominion	L	87-114
	Morgan State	W	88-76
	Johns Hopkins	L	76-78
	at St. Bonaventure	L	78-94
	Gannon	L	79-89
	at Georgetown	L	53-69
	Towson State	L	72-74
J06	Mount St. Mary's	L	77-80
	at Virginia Tech	L	54-92
	Catholic	L	60-73
	Seton Hall	L	63-73
	Rider	W	82-79
J31	Canisius	W	73-63
	Baltimore	W	67-63
	Saint Peter's	L	76-111
	Western Maryland	W	92-77
	Roanoke	L	73-75
F15	at Mount St. Mary's	L	63-75
	Washington (Md.)	W	86-84
F19	American	L	66-74
	Johns Hopkins	W	83-75

1968-1969

Record: 11-14

Coach: Nap Doherty

Captain: Paul Strong

Georgetown	L	74-94	
	Seton Hall	L	62-68
	at Hofstra	W	64-62
	Scranton	W	72-68
D09	at Catholic	L ⁽⁶⁰⁾	81-85
	Washington (Md.)	L	80-81
	Morgan State	W	68-59
	Hampden-Sydney	W	91-89
	New Haven	L	83-84
J02	at American	L	73-78
	Roanoke	L ⁽²⁰⁰⁾	91-93
J08	at Johns Hopkins	W	66-65
J11	at Mount St. Mary's	L	72-76
	Baltimore	W	87-83
	Kings College	W	87-77
	Gannon	L	77-93
J28	Saint Peter's	L	83-89
F01	Canisius ¹	L	78-102
	Western Maryland	W	103-73
	Washington (Md.)	W	105-70
	Towson State	W	76-65
F14	Old Dominion	L	74-82
F19	Johns Hopkins	W	108-86
F22	Mount St. Mary's	L	66-81
	<i>Mason-Dixon Championship</i>		
	Roanoke	L	89-94

1—Memorial Auditorium; Buffalo, N.Y.

1969-1970

Record: 12-14

Coach: Nap Doherty

Captains: Jim Blaney, Furell Fenzy, Jack Johnson

D01	at Saint Peter's	L	88-111
	Seton Hall	L	90-103
	Baltimore	L	87-89
	at Georgetown	L	72-107
D13	Catholic	W	63-55
	Washington (Md.)	W	88-55
D18	at Old Dominion	L	68-81
	Hofstra ¹	L	72-88
D27	Vermont ¹	W	97-92
	Bridgeport	L	89-68
	Adelphi	W	66-55
	East Stroudsburg	L	80-87
	at St. Bonaventure	L	52-96
J10	Mount St. Mary's	W	71-70
J13	Johns Hopkins	W	77-66
	Kings College	L	64-66
J28	American	L	73-84
	Western Maryland	W	97-54
	at Virginia Tech	L	69-102
	Towson State	W	60-56
	Washington (Md.)	W	88-64
F18	at Johns Hopkins	W	93-74
F21	at Mount St. Mary's	L	62-67
	<i>Mason-Dixon Championship</i>		
	Hampden-Sydney	W	92-83
	Randolph-Macon	W	60-58
	Roanoke	L	81-87

1—Scranton Invitational; Scranton, Pa.

1970-1971

Record: 19-7

Coach: Nap Doherty

Mason-Dixon Conference Champions

Seton Hall	W	96-73	
	Kings College	W	86-70
D09	at American	L	50-79
	at St. Bonaventure	L	62-92
	Washington (Md.)	W	89-79
J09	Mount St. Mary's	W	72-71
	Scranton	W	83-81
	Bryant	W	112-72
J20	at Saint Peter's	W	83-77
J23	at Johns Hopkins	W	56-51
J25	at Catholic	L	72-91
J27	Maryland	L	69-88
J28	Johns Hopkins	W	75-61
	UMBC	W	78-48
	Western Maryland	W	93-88
	Towson State	W	82-70
	Georgetown	W	75-69
F12	at Washington & Lee	W	64-63
	Hampden-Sydney	L	76-84
	Baltimore	L	67-73
F20	at Mount St. Mary's	W	84-83
	Randolph-Macon	L	60-72
	Roanoke	W	73-72
	<i>Mason-Dixon Championship</i> ¹		
M04	Mount St. Mary's	W	81-65
M05	Randolph-Macon	W	74-59
M06	at Roanoke	W	76-68

1—Roanoke College; Salem, Va.

1971-1972

Record: 17-10

Coach: Nap Doherty

Mason-Dixon: 5-3

Captain: Nap Doherty

D03	Baltimore ¹	W	86-83
D04	Towson State ¹	W ⁽²⁰⁰⁾	82-81
D08	American	W	83-81
D11	at Georgetown	L	66-82
D20	Maryland ²	L	60-73
D29	at Pennsylvania Mil. ³	W	59-53
D30	Cheyney State ³	L	72-75
J08	Baltimore	L	74-78

J21 Randolph-Macon	W	(⁶⁰) 73-72
J24 UMBC	W	79-74
J29 Washington & Lee	W	71-62
F02 at Western Maryland	W	89-83
F05 at Mount St. Mary's	L	44-46
F08 Catholic	W	82-71
F12 Hampden-Sydney	W	78-58
F15 at Towson State	W	62-54
F17 Johns Hopkins	W	79-70
F19 at Roanoke	L	67-72
F21 at Virginia Tech	L	70-72
F24 at Johns Hopkins	W	89-73
F26 Mount St. Mary's	W	92-61

Mason-Dixon Championship

M02 Randolph-Macon	W	72-64
M03 Baltimore	L	64-83

1—Schaefer Tournament
2—Civic Center; Baltimore, Md.
3—Pennsylvania Military College Tournament; Chester, Pa.

1972-1973

Record: 16-13

Mason-Dixon: 5-5

Coach: Nap Doherty

Captains: Ed Butler, Mike Kaiser

Mason-Dixon Conference Champions

George Washington	L	62-72
Coppin State	W	90-70
Morgan State	L	(⁶⁰) 68-75
Baltimore	L	79-81
Salisbury State	W	92-81
Roanoke	L	(⁶⁰) 92-99
Baltimore	W	75-66
Western Maryland	W	92-60
J10 at Scranton	W	77-73
J13 George Mason	W	99-80
UMBC	W	88-68
Towson State	L	(⁶⁰) 74-77
J27 Saint Peter's	W	115-96
Washington (Md.)	W	75-71
Georgetown	L	59-74
F03 Mount St. Mary's	W	87-77
F06 at Catholic	L	90-115
Hampden-Sydney	W	90-84
F13 at Johns Hopkins	W	94-90
F14 at American	L	88-96
Randolph-Macon	L	70-78
F21 Johns Hopkins	L	72-77
F24 at Mount St. Mary's	L	76-87

Mason-Dixon Championship

Baltimore	W	76-62
Roanoke	W	74-71
Randolph-Macon	W	(⁶⁰) 72-71

NCAA Division II First Round

Biscayne	W	(⁶⁰) 82-79
----------	---	-------------------------

NCAA Division II South Atlantic Regional¹

M06 at Roanoke	L	63-84
Fayetteville State	L	66-81

1—Roanoke College; Salem, Va.

1973-1974

Record: 12-14

Mason-Dixon: 4-7

Coach: Nap Doherty

Captain: Gene Gwiazdowski

Coppin State	L	91-94
UMBC	W	96-83
Johns Hopkins	W	83-72
Widener	W	(⁶⁰) 60-58
at St. Bonaventure	L	82-96
Washington (Md.)	W	78-67
Baltimore	W	69-62
Western Maryland	W	87-77
Scranton	W	90-77
at George Mason	L	84-93
J19 at Virginia Military	W	71-69
Roanoke	L	71-108
J23 Johns Hopkins	L	71-74
Randolph-Macon	L	63-71
J29 American	W	95-84
J31 Catholic	W	82-78
F02 at Mount St. Mary's	L	67-81
UMBC	W	95-82
Hampden-Sydney	W	105-83
Roanoke	L	81-85
Salisbury State	L	76-91

at Georgetown	L	67-74
Towson State	L	70-86
F20 at Johns Hopkins	L	67-81
F23 Mount St. Mary's	L	89-91

Mason-Dixon Championship

Baltimore	L	72-89
-----------	---	-------

1974-1975

Record: 16-11

Mason-Dixon: 8-4

Coach: Tom O'Connor

Captain: Kevin Robinson

D03 at Georgetown	L	58-80
D05 Johns Hopkins ¹	W	80-75
D06 Morgan State ¹	L	48-56
D07 Towson State ¹	W	64-58
D09 at Washington (Md.)	W	104-78
D11 at American	L	52-96
D22 Colgate ²	W	79-78
D23 at Scranton ²	L	89-94
J04 at Baltimore	W	82-79
J06 at UMBC	W	67-59
J08 Western Maryland	W	71-64
J11 George Mason	W	91-79
J13 Roanoke	W	89-83
J16 at Randolph-Mason	L	80-89
J22 at Johns Hopkins	W	77-75
J25 at Saint Peter's	L	74-85
J27 at St. Bonaventure	L	73-98
J30 Salisbury State	W	77-67
F01 Towson State ³	L	58-72
F05 UMBC	W	61-56
F08 Mount St. Mary's ³	W	(⁶⁰) 83-78
F12 Johns Hopkins	W	82-81
F15 Towson State	L	82-98
F18 at Catholic	W	80-71
F22 at Mount St. Mary's	L	59-67

Mason-Dixon Championship⁴

F27 Mount St. Mary's	W	90-80
F28 Baltimore	L	62-72

1—Schaefer Metro Tournament; Catonsville, Md.
2—Scranton Holiday Invitational Tournament; Scranton, Pa.
3—Civic Center; Baltimore, Md.
4—University of Maryland-Baltimore County; Catonsville, Md.

1975-1976

Record: 14-12

Mason-Dixon: 7-7

Coach: Tom O'Connor

Captain: Mark Rohde

D01 at Holy Cross	L	85-94
D04 Towson State ¹	L	45-61
D06 Johns Hopkins ¹	W	79-64
D08 Salisbury State	W	88-81
D29 St. Thomas ²	L	56-57
D30 Lycoming ²	W	60-44
D03 Baltimore	L	66-74
J07 at Navy	L	72-77
J13 at George Mason	L	(⁶⁰) 83-87
J15 Towson State	W	65-57
J17 Randolph-Macon	W	59-51
J19 at Johns Hopkins	W	59-56
J21 at Catholic	L	74-76
J24 St. Mary's	W	102-79
J26 UMBC	W	(⁶⁰) 65-62
J29 at Towson State	L	46-50
F02 UMBC	W	70-57
F05 George Mason	W	84-70
F07 at Mount St. Mary's	L	58-65
F12 Catholic	W	87-70
F14 at Baltimore	L	66-70
F17 at Salisbury State	L	83-101
F21 Mount St. Mary's	W	(⁶⁰) 74-72
F23 American	W	(⁶⁰) 85-81

Mason-Dixon Championship

F26 George Mason	W	80-66
F27 Baltimore	L	61-84

1—Metro Tournament; Catonsville, Md.
2—Loyola Holiday Tournament; Baltimore, Md.

1976-1977

Record: 11-15

Mason-Dixon: 3-7¹

Coach: Gary Dicovertsky

Captain: Dan Lyons

N27 St. Joseph's (Pa.)	L	74-77
N29 at St. Mary's (Md.)	W	73-64

D02 Morgan State ²	W	83-69
D03 Coppin State ²	L	84-109
D04 Baltimore ²	L	71-89
D06 at Salisbury State	L	74-79
D22 at Assumption ³	L	65-71
D23 Tufts ³	W	83-80
D29 Western Maryland ⁴	W	93-58
D30 Scranton ⁴	L	71-76
J06 at Baltimore	L	71-88
J11 George Mason	L	68-69
J13 at Towson State	L	61-83
J18 Johns Hopkins	W	69-65
J22 UMBC	W	78-55
J24 at American	W	(⁶⁰) 80-79
J27 Salisbury State	W	80-69
J29 at Randolph-Macon	L	68-79
F01 Washington (Md.)	W	66-58
F05 Mount St. Mary's	L	69-71
F08 at UMBC	L	66-67
F10 Towson State	L	64-68
F12 Baltimore	L	(⁶⁰) 88-90
F15 at George Mason	W	(⁶⁰) 71-69
F19 at Mount St. Mary's	W	68-63

Mason-Dixon Championship⁵

F24 UMBC	L	82-89
----------	---	-------

1—Final season in Mason-Dixon Conference
2—Metro Tournament; Catonsville, Md.
3—Assumption College Christmas Tournament; Worcester, Mass.
4—Loyola Holiday Tournament; Baltimore, Md.
5—Towson Center; Towson, Md.

1977-1978

Record: 17-10

Coach: Gary Dicovertsky

N28 at Fairfield	L	89-100
D01 Morgan State ¹	L	56-69
D02 Johns Hopkins ¹	W	74-45
D03 Baltimore ¹	W	65-59
D07 St. Mary's	W	90-67
D10 at Johns Hopkins	W	63-54
D29 Lycoming ²	L	71-78
D30 Washington (Md.) ²	W	89-70
J04 UMBC	W	70-66
J07 at St. Joseph's (Pa.)	L	58-72
J11 at Marist	W	57-46
J15 Upsala	W	65-61
J18 Catholic	L	67-78
J21 at Lehigh	W	79-64
J25 Southampton	W	69-58
J28 Saint Peter's ³	W	58-47
J30 Randolph-Macon	W	68-57
F04 at Mount St. Mary's	L	41-51
F11 at Baltimore	L	58-59
F13 Philadelphia Textile	L	52-58
F15 St. Thomas Aquinas	L	66-72
F18 Mount St. Mary's	W	83-62
F20 at Towson State	L	63-71
F25 at St. Francis (N.Y.)	W	56-55
M01 York (Pa.)	W	93-74

ECAC Division II Playoffs

M03 Gettysburg	W	67-62
M04 UMBC	W	77-66

1—National Bohemian Tournament; Towson, Md.
2—Loyola Holiday Tournament; Baltimore, Md.
3—Towson Center; Towson, Md.

1978-1979

Record: 17-11

Coach: Gary Dicovertsky

Captain: Jack Vogt

N25 St. Joseph's (Pa.)	L	71-75
N30 Towson State ¹	W	87-84
D01 UMBC ¹	W	78-75
D02 Morgan State ¹	L	58-67
D07 at York (Pa.)	W	78-70
D09 Lehigh	W	65-56
D13 at UMBC	L	59-70
D27 C. Connecticut State ²	W	68-56
D28 at Hartwick ²	L	60-74
J02 New Hampshire ³	L	73-74
J03 Elizabeth City State ³	W	66-50
J06 Baltimore	W	78-70
J09 at George Washington	L	63-96
J13 at Upsala	L	63-74
J15 at Southampton	W	72-60
J20 Mount St. Mary's	W	72-70
J24 at Catholic	W	57-55
J27 Marist	W	74-62

J30 Johns Hopkins	W	68-54
F03 at Mount St. Mary's	L	65-88
F06 at Philadelphia Text.	L	63-82
F11 Pitt-Johnstown	W	80-66
F14 at St. Mary's (Md.)	W	89-65
F17 Adelphi	W	84-74
F20 Towson State	W	65-52
F24 at Randolph-Macon	L	65-69

ECAC Southern Regional Tournament

M03 Shippensburg State	L	64-69
M04 Morgan State	W	56-49

1—Metro Basketball Classic
2—Hartwick College Industrial Basketball Tournament; Oneonta, N.Y.
3—Loyola Holiday Tournament; Baltimore, Md.

1979-1980

Record: 13-12

Coach: Gary Dicovertsky

Captain: Steve Collins

D03 at St. Joseph's (Pa.)	L	46-58
D06 New York Tech	L	58-69
D11 York (Pa.)	W	81-62
D14 at Baltimore	L	38-46
D28 Quinnipiac ¹	L	65-69
D29 New Haven ¹	W	85-80
D30 at Sacred Heart ¹	L	57-60
J03 So. Connecticut State ²	L	67-68
J04 Le Moyne ²	W	62-61
J07 District of Columbia	W	64-61
J09 at Columbia	L	53-70
J12 UMBC	L	58-63
J16 Southampton	W	68-66
J19 Assumption	W	87-74
J22 Catholic	L	53-60
J26 at Adelphi	W	65-61
J28 at Marist	W	71-69
F02 at Mount St. Mary's	L	66-81
F06 Philadelphia Textile	L	53-58
F09 Swarthmore	W	42-38
F11 at Pitt-Johnstown	W	47-46
F13 St. Mary's (Md.)	W	87-59
F16 Mount St. Mary's	L	58-69
F20 at Towson State	W	63-62
F23 Randolph-Macon	W	52-51

1—Sacred Heart Invitational Classic; Bridgeport, Conn.
2—Loyola Holiday Tournament; Baltimore, Md.

1980-1981

Record: 14-11

Coach: Gary Dicovertsky

N29 Washington (Md.)	W	90-77
D01 at George Mason	L	79-90
D06 at Johns Hopkins	W	67-63
D11 at York (Pa.)	W	82-74
D13 at New York Tech	W	85-75
D28 St. Anselm's ¹	W	82-62
D29 Merrimack ¹	L	71-75
J02 St. Michael's ²	L	66-71
J03 Mercy ²	W	82-65
J07 Pratt	W	86-57
J10 at UMBC	L	73-74
J15 at Southampton	W	81-62
J17 at Assumption	L	62-63
J21 Morgan State	W	69-56
J26 Penn State	L	47-88
J29 Baltimore	L	55-72
J31 Mount St. Mary's	L	78-87
F04 at Philadelphia Textile	L	59-78
F07 Castleton State	W	74-58
F10 Catholic	W	65-52
F14 at Mount St. Mary's	L	71-91
F18 at St. Mary's (Md.)	W	86-65
F21 Indiana (Pa.)	W	82-73
F23 at Drexel	L	51-58
F28 at Randolph-Macon	W	56-52

1—Bentley Invitational Tournament; Waltham, Mass.
2—Loyola Holiday Tournament; Baltimore, Md.

1981-1982

Record: 11-16

ECAC Metro South: 7-7¹

Coach: William Burke

Captains: Mark Valderas, Tom Caraher

N29 Washington (Md.)	W	65-64
D04 at Richmond ²	L	55-67
D05 Columbia ²	L	39-40
D08 Mount St. Mary's	W	80-76



LOYOLA COLLEGE ALL-TIME RESULTS

D12 at Wagner	W	53-48
D15 at Rider	L	53-69
J04 St. Francis (Pa.)	W	89-67
J08 at Fairfield ³	L	70-75
J09 Marist ³	L	67-72
J13 Fairleigh Dickinson	L	76-78
J16 at Robert Morris	L	64-89
J18 at Ohio	L	63-77
J20 Drexel	W	73-67
J22 Long Island	W	96-87
J25 at St. Francis (Pa.)	W	62-61
J29 Siena	L	55-59
F01 at Hofstra	W	59-58
F03 Baltimore	W	68-52
F06 George Mason	L	(^o)76-77
F09 at Towson State	L	(^o)66-67
F13 at St. Francis (N.Y.)	L	56-63
F18 Robert Morris	L	58-61
F20 at Marist	W	75-73
F22 at North Carolina St.	L	52-80
F25 Towson State	W	61-56
F27 at Baltimore	L	62-67

ECAC Metro South Championship

M02 at Robert Morris	L	69-78
----------------------	---	-------

1—First season in Division I and ECAC Metro South Conference
2—Spider Classic; Richmond, Va.
3—Boys Club Classic; Fairfield, Conn.

1982-1983**Record:** 4-23**ECAC Metro:** 3-11**Coach:** Mark Amatuucci**Captain:** Steve Malecki

D02 at Drexel	L	58-80
D07 Delaware	L	62-70
D10 at Iona ¹	L	76-99
D11 Marist ¹	L	65-81
D30 at Saint Peter's	L	54-91
J04 Rider	L	62-85
J08 at Lehigh	L	46-60
J10 at South Carolina	L	62-75
J15 at St. Francis (Pa.)	L	64-66
J17 Hofstra	L	69-81
J21 at Long Island	L	57-77
J22 at Fairleigh Dickinson	L	67-75
J29 Robert Morris	L	(^o)68-70
F02 at Siena	L	57-64
F05 at William & Mary	L	53-79
F07 St. Francis (Pa.)	L	67-83
F09 at Baltimore	W	82-75
F14 at Navy	L	50-65
F16 at Towson State	L	(^o)61-63
F19 Marist	L	65-77
F23 at Mount St. Mary's	L	68-77
F24 St. Francis (N.Y.)	W	76-69
F26 Wagner	W	67-66
F28 Towson State	W	92-84
M02 at Robert Morris	L	63-83
M05 Baltimore	L	48-55

ECAC Metro South Championship

M08 at Robert Morris	L	60-81
----------------------	---	-------

1—Manufacturers Hanover Classic; New Rochelle, N.Y.

1983-1984**Record:** 16-12**ECAC Metro:** 10-6**Coach:** Mark Amatuucci

Captains: David Urban, Steve Rossiter		
N26 Lebanon Valley	W	124-79
D03 at Villanova	L	50-78
D05 Lycoming	W	78-61
D07 at Delaware	L	83-85
D21 Robert Morris	W	(^o)84-77
D29 Lehigh ¹	W	75-53
D30 Colgate ¹	L	54-56
J04 at Duke	L	68-92
J06 at Fairleigh Dickinson	L	80-94
J07 at Wagner	L	67-70
J09 St. Francis (Pa.)	W	92-75
J13 St. Francis (N.Y.)	W	79-71
Long Island	W	71-63
J19 at Marist	W	80-71
J21 at Siena	L	71-74
J25 at Towson State	W	59-51

J28 Mount St. Mary's	L	77-81
F03 at Robert Morris	L	72-85
F04 at St. Francis (Pa.)	L	68-78
F06 Drexel	W	95-87
F10 Fairleigh Dickinson	L	74-75
F11 Wagner	W	88-72
F14 Brooklyn	W	82-77
F17 at St. Francis (N.Y.)	W	79-66
F18 at Long Island	W	95-84
F23 Marist	W	43-41
F25 Siena ²	W	82-62
<i>ECAC Metro Championship</i>		
M08 at Marist	L	66-75

1—Albright Invitational; Reading, Pa.
2—Final Game in Evergreen Gym

1984-1985**Record:** 16-14**ECAC Metro:** 8-6**Coach:** Mark Amatuucci

N28 at Towson State	W	81-73
N30 at Virginia ¹	L	60-72
D01 Tampa ¹	W	73-59
D06 Holy Cross ²	W	87-73
D08 at Delaware	L	79-84
D22 Maryland ³	L	74-88
J03 Fairleigh Dickinson	W	74-68
J05 Navy	L	54-63
J07 Robert Morris	W	67-64
J08 Washington (Md.)	W	54-47
J11 at St. Francis (N.Y.)	W	61-42
J12 at Long Island	L	66-74
J16 Wagner	W	65-64
J19 Marist	W	63-57
J21 at St. Francis (Pa.)	L	81-84
J26 at Mount St. Mary's	L	63-65
J30 at Robert Morris	L	70-72
F02 St. Francis (Pa.)	W	86-77
F04 at Drexel	W	92-71
F07 at Fairleigh Dickinson	L	61-83
F08 at Wagner	L	89-93
F12 Richmond	L	52-84
F14 St. Francis (N.Y.)	W	75-50
F16 Long Island	W	84-77
F18 at Notre Dame	L	60-61
F23 at Marist	L	46-63
F27 Towson State	W	(^o)58-56
<i>ECAC Metro Championship⁴</i>		
M02 St. Francis (Pa.)	W	84-71
M03 Marist	W	(^{2o})56-55
M04 Fairleigh Dickinson	L	(^o)59-63

1—United Virginia Bank Tournament; Charlottesville, Va.
2—First game in Reitz Arena
3—Civic Center; Baltimore, Md.
4—Loyola College; Baltimore, Md.

1985-1986**Record:** 16-12**ECAC Metro:** 10-6**Coach:** Mark Amatuucci

N26 Dickinson	W	71-53
D04 St. Francis (Pa.)	W	77-76
D06 Hardin-Simmons ¹	W	89-73
D07 at Stetson ¹	W	69-62
D09 Delaware	L	62-69
D13 at Southern California	L	79-89
D21 at Towson State	W	98-87
D28 at Rutgers	L	74-82
D30 Drexel	W	86-75
J04 at Wagner	L	63-65
J06 at Fairleigh Dickinson	L	57-67
J11 Long Island	W	99-89
J13 St. Francis (N.Y.)	W	66-64
J16 at Marist	L	68-76
J18 at Monmouth	W	(^o)89-85
J25 Mount St. Mary's	L	75-77
J30 at Robert Morris	W	68-56
F01 at St. Francis (Pa.)	L	82-92
F05 Fairleigh Dickinson	L	63-74
F08 Wagner	W	77-75
F10 Robert Morris	W	77-66
F15 at Long Island	W	97-79
F17 at St. Francis (N.Y.)	W	63-53
F20 at Richmond	L	62-76
F22 Marist	L	58-61

F24 Monmouth	W	69-65
M03 at Brooklyn	W	82-67
<i>ECAC Metro Championship</i>		
M06 at Robert Morris	L	(^o)69-75

1—Hatter Classic; Deland, Fla.

1986-1987**Record:** 15-14**ECAC Metro:** 10-6**Coach:** Mark Amatuucci

D02 Lynchburg	W	96-53
D07 at Penn State	W	74-70
D11 St. Mary's (Md.)	W	84-71
D13 at St. Francis (Pa.)	W	96-84
D22 Towson State	L	82-98
D27 at San Diego	L	60-87
D29 at Loyola Marymount	L	98-103
J03 Wagner	W	95-80
J05 Fairleigh Dickinson	L	58-73
J07 at Bucknell	L	70-72
J10 at Long Island	L	78-83
J13 at Robert Morris	W	75-57
J17 Marist	L	55-59
J19 Monmouth	W	94-81
J23 at Mount St. Mary's	L	83-84
J27 at St. Francis (N.Y.)	W	70-65
J29 Robert Morris	W	65-63
J31 St. Francis (Pa.)	W	(^o)102-94
F03 Richmond	L	62-80
F07 at Wagner	L	90-92
F09 at Marist	L	71-89
F12 at Seton Hall	L	85-92
F14 Long Island	W	95-81
F16 St. Francis (N.Y.)	W	95-80
F21 at Monmouth	W	70-63
F23 Winthrop	W	98-89
F25 at Fairleigh Dickinson	L	58-78
<i>ECAC Metro Championship</i>		
M04 St. Francis (Pa.) ¹	W	77-69
M06 Fairleigh Dickinson ²	L	50-75

1—Loyola College; Baltimore, Md.
2—Marist College; Poughkeepsie, N.Y.

1987-1988**Record:** 8-22**ECAC Metro:** 6-10**Coach:** Mark Amatuucci

N27 Maryland ¹	L	60-74
N28 St. Joseph's (Pa.) ¹	L	52-64
D02 Mount St. Mary's	L	77-94
D05 at Towson State	L	60-76
D07 St. Mary's (Md.)	W	71-66
D12 St. Francis (Pa.)	W	79-62
D21 at Hawaii ²	L	69-102
D22 Appalachian State ²	L	69-85
D30 Fairleigh Dickinson	L	65-72
J02 William & Mary	L	81-84
J05 at Santa Clara	L	58-90
J07 at San Francisco	L	51-97
J11 Robert Morris	L	48-78
J14 St. Francis (N.Y.)	W	78-57
J16 Bucknell	L	60-80
J20 at Wagner	L	68-78
J23 at Marist	L	57-76
J25 at Monmouth	L	64-72
J28 Caldwell	W	(^o)91-86
F02 Long Island	W	89-85
F04 at Robert Morris	L	66-68
F06 at St. Francis (Pa.)	W	73-67
F11 Monmouth	L	57-76
F13 Wagner	W	76-68
F18 at St. Francis (N.Y.)	W	66-62
F20 at Long Island	L	67-76
F22 Marist	L	86-100
F27 at Fairleigh Dickinson	L	67-89
M03 UMBC	L	76-82
<i>ECAC Metro Championship</i>		
M06 at Long Island	L	90-99

1—MCI Harbor Classic; Baltimore Arena; Baltimore, Md.
2—University of Hawaii Pre-Holiday Tournament; Honolulu, Hawaii

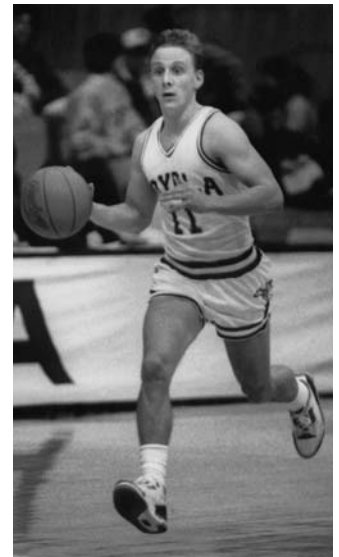

Dave Wojcik has the only recorded triple-double in Loyola history with 14 points, 10 rebounds and 11 assists against St. Francis (Pa.) in 1989.

1988-1989**Record:** 10-18**NEC:** 7-9**Coach:** Mark Amatuucci**Captains:** Byron Allmond, Mike Morrison, Jeff Nattans

N26 at New Mexico ¹	L	71-96
N27 Lehigh ¹	L	72-86
D01 Lebanon Valley	W	118-83
D07 at UMBC	L	77-80
D11 St. Mary's (Md.)	W	98-71
D19 Campbell	W	80-75
J04 Wagner	L	69-70
J06 Towson State ²	L	79-88
J07 Mount St. Mary's ²	L	60-81
J09 Robert Morris	L	71-80
J12 at St. Francis (N.Y.)	W	86-83
J14 at Long Island	W	104-93
J16 Monmouth	W	97-77
J21 Fairleigh Dickinson	L	75-87
J23 Marist	W	100-91
J28 at Mount St. Mary's	L	74-88
F01 at Robert Morris	L	69-73
F04 St. Francis (Pa.)	W	109-77
F06 at Winthrop	L	67-77
F09 at Monmouth	L	84-97
F11 at Wagner	L	82-85
F13 at St. Francis (Pa.)	L	75-98
F16 St. Francis (N.Y.)	W	88-82
F18 Long Island	W	95-91
F20 at Towson State	L	69-104
F23 at Marist	L	87-109
F25 at Fairleigh Dickinson	L	70-76
<i>Northeast Conference Championship³</i>		
F28 Long Island	L	66-79

1—Lobo Classic; Albuquerque, N.M.
2—Baltimore Beltway Tournament; Baltimore, Md.
3—Loyola College; Baltimore, Md.

1989-1990**Record:** 4-24**MAAC:** 2-14¹**Coach:** Tom Schneider**Captain:** Steve Foley

George Washington	L	69-82
District of Columbia	W	62-49
N30 at American	L	51-78
Manhattan	L	56-58
D05 at Campbell	L	62-67

D08 at Mount St. Mary's ²	L	53-63
D09 UMBC ²	L	84-95
Towson State	L	79-87
D31 at Rhode Island	L	71-91
J03 at William & Mary	L	58-71
J06 Niagara	L	56-59
J11 Siena	L	60-66
Army	W	55-62
J15 Navy	W (ot)	81-74
J20 at Canisius	L	67-75
J22 La Salle	L	69-89
J25 at Fordham	L	67-79
J27 at Holy Cross	L	62-69
J31 Iona	L	61-68
F03 at Saint Peter's	L (ot)	76-79
UMBC	L	66-67
F11 Fairfield	W	61-51
F16 at Fairfield	L (ot)	58-59
F18 Iona	L	65-80
F20 La Salle	L	81-110
F22 Saint Peter's	L	43-63
Manhattan	L	78-80
<i>Metro Atlantic Athletic Championship³</i>		
M02 Fordham	L	69-81

1—First season in Metro Atlantic Athletic Conference
2—Baltimore Beltway Tournament; Emmitsburg, Md.
3—Knickerbocker Arena; Albany, N.Y.

1990-1991**Record:** 12-16**MAAC:** 5-11**Coach:** Tom Schneider**Captain:** Derek Campbell

N24 George Washington	W	87-78
N28 at La Salle	L	68-75
N30 Mount St. Mary's ¹	W	72-60
D01 at Towson State ¹	L	60-62
D05 at Xavier	L	68-87
D07 at Texas ²	L	68-112
D08 Sam Houston State ²	W	85-72
D11 American	W	75-55
D22 at UMBC	W	88-65
J02 at Manhattan	L	68-73
J07 William & Mary	L	54-77
J09 at Fairfield	L	76-86
J11 at Siena	L	42-76
J14 at Navy	W	84-77
J17 La Salle	L	84-94
J19 at Iona	L	56-83
J26 Iona	W (ot)	66-65
J28 Siena	W	63-57
F01 at Saint Peter's	L (ot)	64-67
F04 at Towson State	W	85-84
F07 Canisius	W	63-59
F09 Niagara	W	67-65
F11 Manhattan	W	81-72
F14 at Niagara	L (ot)	96-98
F16 at Canisius	L	62-93
F19 Fairfield	L	66-68
F23 Saint Peter's	L (ot)	92-95
<i>Metro Atlantic Athletic Championship³</i>		
M02 La Salle	L	70-86

1—Baltimore Beltway Tournament; Towson, Md.
2—Longhorn Classic; Austin, Texas
3—Knickerbocker Arena; Albany, N.Y.

1991-1992**Record:** 14-14**MAAC:** 10-6**Coach:** Tom Schneider**Captain:** Kevin Green

N22 at Stanford ¹	L	56-98
N23 Pacific ¹	L	82-90
N25 at Loyola Marymount	L	87-101
D03 Manhattan	L (ot)	75-79
D06 Mount St. Mary's ²	W (ot)	98-94
D07 at UMBC ²	W	91-82
D21 UMBC	W	78-76
J02 at Siena	L	66-82
J04 Princeton	L	46-47
J06 at Richmond	L	64-68
J09 Siena	W	76-68
J11 at Iona	L	65-70
J13 Navy	L	73-75
J17 Canisius ³	W	88-80
J19 Niagara ³	L	73-76
J25 at Fairfield	L	63-71

J27 Canisius	W	71-53
F01 Saint Peter's	W	73-63
F03 Towson State	L	64-66
F05 Xavier	W	68-52
F09 at La Salle	L	85-99
F15 at Manhattan	W	77-75
F17 at Saint Peter's	W	70-65
F21 Niagara	W	68-45
F23 Fairfield	W	74-58
F26 La Salle	W	62-60
F29 Iona	W	62-61
<i>Metro Atlantic Athletic Championship⁴</i>		
M07 Iona	L	53-59

1—Apple Invitational; Palo Alto, Calif.
2—Baltimore Beltway Tournament; Catonsville, Md.
3—Niagara Falls Convention Center; Niagara Falls, N.Y.
4—Knickerbocker Arena; Albany, N.Y.

1992-1993**Record:** 2-25**MAAC:** 1-13**Coach:** Tom Schneider

D01 at Towson State	L	61-71
D05 at Rutgers	L	50-82
D08 at Princeton	L	37-61
D12 Mount St. Mary's	W	56-52
D29 Southern Utah ¹	L	71-81
D30 George Mason ¹	L	55-63
J04 Bucknell	L	59-75
J06 at St. Joseph's (Pa.)	L	61-73
J09 Canisius	L	48-53
J11 at Navy	L (ot)	62-65
J14 Iona	L	47-63
J16 Saint Peter's	L	68-79
J23 at Siena	L	57-74
J25 at Saint Peter's	W	72-58
J28 Fairfield	L	48-60
F02 Manhattan	L	62-77
F05 Canisius ²	L	53-64
F07 at Niagara	L	47-65
F10 Siena	L	57-71
F13 at Fairfield	L	57-61
F17 at UMBC	L	62-77
F20 Niagara	L	66-72
F22 Fordham	L	70-73
F24 at Bucknell	L	85-116
F27 at Iona	L	61-79
M01 at Manhattan	L	62-79
<i>Metro Atlantic Athletic Championship³</i>		
M06 Manhattan	L	37-57

1—Albertson's Classic; Boise, Idaho
2—Buffalo Memorial Auditorium; Buffalo, N.Y.
3—Knickerbocker Arena; Albany, N.Y.

1993-1994**Record:** 17-13**MAAC:** 6-8**Coach:** Skip Prosser**MAAC Champions**

N29 at William & Mary	W	97-84
D01 Towson State	W (ot)	90-84
D04 St. Joseph's (Pa.)	L	70-90
D08 at American	L	96-112
D11 at Mount St. Mary's	W	85-79
J03 at Delaware	L	65-77
J05 Iona	W	89-84
J08 Maine	W	83-71
J10 Navy	W	78-68
J12 UMBC	W	69-57
J15 Siena	L	72-77
J17 at Saint Peter's	W	70-63
J22 at Canisius	L	72-87
J24 Niagara ¹	W	76-61
J27 at Fairfield	L	67-85
J30 William & Mary	W	94-81
F02 Saint Peter's	L (ot)	87-90
F05 Niagara	W	70-62
F07 Canisius	L	76-78
F09 at Siena	L	78-88
F13 at Manhattan	L	80-95
F14 at Iona	W	88-64
F19 at Maryland	L	71-94
F21 at Fordham	W	75-67
F23 Manhattan	L	71-84
F27 Fairfield	W	80-73
<i>Metro Atlantic Athletic Championship²</i>		
M05 Saint Peter's	W (ot)	87-80

M06 Canisius	W	88-70
M07 Manhattan	W	80-75
<i>NCAA West Regional³</i>		
M18 Arizona	L	55-81

1—Niagara Falls Convention Center; Niagara Falls, N.Y.
2—Knickerbocker Arena; Albany, N.Y.
3—ARCO Arena; Sacramento, Calif.

1994-1995**Record:** 9-18**MAAC:** 5-9**Coach:** Brian Ellerbe

Captains: Dave Credle, B.J. Pendleton		
N26 William & Mary	W	79-76
N29 at Maryland	L	62-92
D01 Monmouth	W	82-74
D03 at Xavier	L	51-86
D07 at Towson State	L	66-73
D10 at UMBC	W (ot)	67-60
D17 Mount St. Mary's	L	65-78
D22 American	W	81-68
J02 at St. Joseph's (Pa.)	L	53-83
J05 at Notre Dame	L	68-78
J07 Delaware	L	70-86
J10 at Maine	L	59-71
J12 Niagara ¹	W	79-73
J14 at Canisius	L	65-79
J20 Fairfield	L	66-69
J23 at Manhattan	L	56-85
J28 at Saint Peter's	L	56-71
J30 Siena	W	82-77
F04 at Iona	L	80-99
F08 Manhattan	L	83-91
F11 Canisius	L	55-63
F14 Iona	W	68-54
F19 Niagara	W	78-68
F21 Saint Peter's	L	72-76
F24 at Siena	L	81-88
F26 at Fairfield	W	64-60
<i>Metro Atlantic Athletic Championship²</i>		
M04 Canisius	L	64-77

1—Niagara Falls Convention Center; Niagara Falls, N.Y.
2—Knickerbocker Arena; Albany, N.Y.

1995-1996**Record:** 12-15**MAAC:** 8-6**Coach:** Brian Ellerbe

N25 at William & Mary	W	76-72
N29 American	L	58-65
D02 UMBC	L	53-56
D04 Towson State	L	62-66
D09 Notre Dame ¹	L	62-70
D16 at Mount St. Mary's	L	73-83
D21 at Monmouth	L	59-73
D28 Kansas State ²	L	69-76
D29 Holy Cross ²	W	73-55
J04 St. Joseph's (Pa.)	W (ot)	80-78
J11 at Siena	L	62-77
J15 at Manhattan	W	59-54
J18 Iona	L	62-87
J21 Niagara	W	71-65
J23 at Saint Peter's	W	64-63
J28 Manhattan	W	58-50
F02 at Howard	L	69-81
F04 Saint Peter's	W	70-60
F10 Canisius	L	67-72
F13 at Fairfield	L	68-71
F17 Niagara ³	W	80-68
F19 Canisius ³	W	64-63
F22 Fairfield	L	59-70
F24 at Iona	L	57-61
F27 Siena	W	67-53
F28 St. Mary's (Md.)	W	98-52
<i>Metro Atlantic Athletic Championship⁴</i>		
M02 Canisius	L	67-74

1—Baltimore Arena; Baltimore, Md.
2—Otis Spunkmeyer Classic; Oakland, Calif.
3—Niagara Falls Convention Center; Niagara Falls, N.Y.
4—Knickerbocker Arena; Albany, N.Y.

1996-1997**Record:** 13-14**MAAC:** 10-4**Coach:** Brian Ellerbe

N23 at UMBC	W	79-67
N30 at Penn State	L	55-70
D04 American	W	85-59

D07 Mount St. Mary's	L	60-74
D10 at Towson	L	84-89
D21 at Notre Dame	L	75-92
D27 Boston Univ. ¹	L	51-71
D28 Monmouth ¹	L	69-75
J02 at Virginia	L	61-67
J04 at NC-Greensboro	L	70-78
J09 Iona	L (ot)	78-85
J12 at Saint Peter's	L	54-69
J15 Siena	W	86-76
J18 at Niagara	W	93-86
J20 Canisius ²	L	50-57
J22 NC-Greensboro	W	69-64
J26 Manhattan	W	78-55
J31 at Fairfield	W	58-53
F02 at Manhattan	W	71-55
F09 at Iona	L	88-98
F11 at Rutgers	L	65-76
F13 Canisius	W	58-57
F16 Niagara	W	77-68
F18 at Siena	W	75-55
F21 Saint Peter's	W	60-49
F23 Fairfield	W	67-59
<i>Metro Atlantic Athletic Championship²</i>		
M01 Niagara	L	43-53

1—Sports Foundation Classic; Tampa, Fla.
2—Marine Midland Arena; Buffalo, N.Y.

1997-1998**Record:** 12-16**MAAC:** 9-9**Coach:** Dino Gaudio

N17 at Florida State ¹	L	72-89
N21 UMBC	L	66-76
N24 Penn State	L	82-90
N29 at Kent State	L	72-83
D04 Rider	L	69-77
D06 at Saint Peter's	W	88-83
D09 at American	L	65-72
D13 Towson	W	73-71
D20 at Mount St. Mary's	W (ot)	75-73
D30 at Rutgers	L	67-89
J04 Saint Peter's	W	86-75
J06 at Fairfield	L	84-92
J09 Marist	W	80-61
J11 at Manhattan	W	61-57
J14 Siena	L	79-92
J17 Canisius ²	L	72-73
J19 Niagara ²	L	77-90
J23 Canisius	W	91-76
J25 Fairfield	W	86-80
J31 Manhattan	W	75-62
F04 Iona	W	91-82
F07 at Rider	L	72-93
F13 at Marist	W	67-60
F15 at Siena	L	102-103
F20 Niagara	L	66-77
F22 at Iona	L	82-92
<i>Metro Atlantic Athletic Championship³</i>		
F28 Niagara	W (ot)	85-80
M01 Iona	L	58-69

1—Preseason NIT
2—Marine Midland Arena; Buffalo, N.Y.
3—Pepsi Arena; Albany, N.Y.

1998-1999**Record:** 13-15**MAAC:** 6-12**Coach:** Dino Gaudio

N14 Howard	W	96-81
N19 UMBC ¹	W	73-61
N21 at Towson ¹	W	76-67
N28 Kent State	L	56-57
D02 at Siena	L	88-96
D05 Fairfield	L	69-75
D07 Denver	W	82-66
D19 Mount St. Mary's	W	72-60
D30 Virginia	L	70-89
J02 at Iona	L	71-83
J06 Manhattan	L	74-84
J10 at Rider	L	74-79
J13 Iona	L	68-71
J18 Canisius ²	L	74-83
J21 Siena	L	78-86
J23 at Fairfield	W	75-72
J25 at Niagara	L	86-94
J27 at Marist	W	81-69



LOYOLA COLLEGE ALL-TIME RESULTS

J29 at Manhattan	W	71-67
F02 at Denver	W	^(ot) 96-92
F05 Marist	L	70-78
F07 Saint Peter's	W	86-61
F12 Rider	W	85-72
F14 at Saint Peter's	W	80-65
F18 Canisius	L	76-80
F20 Niagara	L	86-103

*Metro Atlantic Athletic Championship*²
F26 Fairfield W 75-72
F27 Niagara L 77-78

1—Battle of Baltimore; Towson, Md.
2—Marine Midland Arena; Buffalo, N.Y.

1999-2000**Record:** 7-21**MAAC:** 4-14**Coach:** Dino Gaudio

N19 Towson ¹	W	74-67
N20 at UMBC ¹	W	77-71
N24 at Penn State	L	67-82
N27 St. Francis (Pa.)	W	66-53
N29 American	L	^(ot) 66-74
D03 at Marist	L	60-76
D05 Rider	W	71-57
D08 at Virginia	L	67-98
D11 at St. Francis (Pa.)	L	65-70
D18 at Mount St. Mary's	L	60-77
J05 Canisius	W	101-90
J08 at Saint Peter's	L	72-84
J13 Manhattan	L	65-70
J15 at Iona	L	71-92
J18 at Fairfield	L	60-79
J21 Siena	W	71-63
J26 Stony Brook	L	50-51
J28 Marist	L	60-80
J30 at Rider	L	52-78
F04 Niagara	L	60-65
F06 at Manhattan	L	60-85
F10 at Siena	L	67-100
F13 Saint Peter's	W	57-55
F16 Iona	L	56-74
F18 Fairfield	L	55-71
F25 at Niagara	L	65-78
F27 Canisius ²	L	69-75

*Metro Atlantic Athletic Championship*³
M03 Canisius L 69-83

1—Battle of Baltimore; Catonsville, Md.
2—Marine Midland Arena; Buffalo, N.Y.
3—Pepsi Arena; Albany, N.Y.

2000-2001**Record:** 6-23**MAAC:** 2-16**Coach:** Scott Hicks

Morgan State ¹	W	85-76
at UMBC ¹	L	56-74
N22 at Penn State	L	58-87
N25 at American	L	76-82
N27 Delaware	W	76-72
D02 at Towson	L	64-74
D08 Rider	L	67-78
D10 Fairfield	L	69-70
D16 Mount St. Mary's	W	59-42
D19 at UMBC	L	72-90
J04 at Siena	L	59-82
J06 Marist	L	64-81
J08 Iona	L	61-67
J15 Niagara	L	57-60
J17 at Saint Peter's	L	68-74
J20 at Marist	L	62-70
J25 at Iona	L	41-59
J27 Canisius ²	W	58-57
F03 at Rider	L	60-68
F05 at Stony Brook	L	54-72
F08 Siena	L	56-65
F11 at Manhattan	L	60-72
F13 Saint Peter's	W	72-64
F16 at Canisius	L	66-83
F18 Niagara ³	L	^(ot) 67-69
F22 Manhattan	L	46-69
F25 at Fairfield	L	63-86

*Metro Atlantic Athletic Championship*³
M02 Fairfield W 60-58

M03 Iona	L	64-52
----------	---	-------

1—Battle of Baltimore; Catonsville, Md.
2—Sovereign Bank Arena; Trenton, N.J.
3—HSBC Arena; Buffalo, N.Y.

2001-2002**Record:** 5-23**MAAC:** 4-14**Coach:** Scott Hicks

N17 UMBC ¹	L	66-76
N19 Coppin State ¹	L	^(2ot) 68-76
N26 at Fairleigh Dickinson	W	74-63
D01 at Rutgers	L	59-71
D03 Northeastern	L	63-74
D06 at Niagara	L	51-71
D09 Saint Peter's ²	W	60-59
D15 at Mount St. Mary's	L	46-55
D22 at C. Connecticut St.	L	50-67
D30 at Delaware	L	55-75
J02 Manhattan	L	56-61
J04 at Santa Clara	L	50-68
J10 Siena	L	^(3ot) 76-82
J13 Iona	L	63-68
J17 at Rider	L	56-83
J20 Fairfield	L	53-64
J23 at Fairfield	L	48-72
J26 at Canisius	L	65-74
J30 at Marist	L	53-67
F01 Canisius	W	54-51
F03 Marist	L	50-85
F07 at Siena	L	58-68
F10 at Iona	L	50-64
F13 Niagara	L	42-65
F16 at Saint Peter's	W	88-78
F18 Manhattan ³	L	56-67
F23 Rider	W	77-65

*Metro Atlantic Athletic Championship*⁴
M01 Canisius L 62-88

1—Battle of Baltimore; Baltimore, Md.
2—Sovereign Bank Arena; Trenton, N.J.
3—Arena at Harbor Yard; Bridgeport, Conn.
4—Pepsi Arena; Albany, N.Y.

2002-2003**Record:** 4-24**MAAC:** 1-17**Coach:** Scott Hicks

N23 at Morgan State ¹	W	83-80
N25 UMBC ¹	L	43-57
N29 at Manhattan	L	53-65
D02 Fairleigh Dickinson	L	56-61
D05 Niagara	L	53-60
D10 UMBC	W	62-43
D15 Mount St. Mary's	L	55-58
D22 Santa Clara	L	56-81
J02 at Northeastern	L	69-99
J06 C. Connecticut State	W	65-63
J08 at Fairfield	L	60-72
J10 at Saint Peter's	L	58-83
J14 at Iona	L	74-86
J17 Marist	L	69-74
J19 Rider	W	^(ot) 74-69
J23 at Siena	L	65-81
J26 Canisius	L	65-79
J29 Saint Peter's	L	54-73
F02 at Maryland	L	58-85
F09 at Marist	L	65-72
F11 Siena	L	58-75
F14 at Canisius	L	64-76
F16 at Niagara	L	66-79
F21 at Rider	L	44-50
F23 at Manhattan	L	49-83
F27 Iona	L	45-82
M01 Fairfield	L	51-69

*Metro Atlantic Athletic Championship*²
M07 Iona L 39-62

1—Battle of Baltimore; Baltimore, Md.
2—Sovereign Bank Arena; Trenton, N.J.

2003-2004**Record:** 1-27**MAAC:** 1-17**Coach:** Scott Hicks

N21 UMBC ¹	L	50-72
N22 Coppin State ¹	L	65-82
N29 Towson	L	62-66

D02 at Iona	L	60-77
D06 at Duquesne	L	61-70
D08 Saint Peter's	L	66-80
D10 at Delaware	L	71-76
D13 at Mount St. Mary's	L	71-75
D29 Princeton	L	54-74
J03 at Navy	L	54-58
J05 C. Connecticut State	L	62-67
J07 Rider	L	59-71
J09 at Marist	L	48-64
J13 Siena	L	59-81
J16 Niagara	L	55-79
J18 Canisius	L	64-66
J23 at Manhattan	L	63-96
J25 at Fairfield	L	56-75
J29 Marist	W	63-57
J31 at Saint Peter's	L	61-76
F04 Manhattan	L	54-91
F08 at Rider	L	51-58
F12 at Siena	L	67-77
F19 at Niagara	L	62-69
F21 at Canisius	L	67-83
F25 Fairfield	L	53-78
F29 Iona	L	53-81

*Metro Atlantic Athletic Championship*²
M05 Rider L 67-75

1—Battle of Baltimore; Towson, Md.
2—Pepsi Arena; Albany, N.Y.

2004-2005**Record:** 6-22**MAAC:** 5-13**Coach:** Jimmy Patsos

N19 at Virginia Tech	L	58-81
N21 Navy	L	86-89
N27 at Pittsburgh	L	57-93
N29 Delaware	L	60-63
D02 at Saint Peter's	L	83-99
D05 Niagara	W	97-89
D11 Mount St. Mary's	L	55-69
D21 at UMBC	L	53-58
D31 at Princeton	L	62-75
J02 at C. Connecticut St.	L	65-68
J05 Virginia Military	W	70-69
J08 Rider	L	71-75
J12 Marist	L	49-63
J14 Canisius	W	70-68
J17 Rider ¹	L	69-89
J22 at Marist	L	53-71
J24 at Iona	L	71-80
J27 Saint Peter's	L	66-86
J30 at Niagara	L	73-84
F03 Fairfield	L	35-56
F06 Manhattan	W	77-70
F10 at Siena	W	68-65
F12 Iona	W	73-64
F16 at Manhattan	L	61-77
F20 at Canisius	L	83-92
F24 Siena	L	55-67
F26 at Fairfield	L	59-67

*Metro Atlantic Athletic Championship*²
M04 Manhattan L 67-88

1—Pepsi Arena; Albany, N.Y.
2—HSBC Arena; Buffalo, N.Y.

2005-2006**Record:** 15-13**MAAC:** 8-10**Coach:** Jimmy Patsos

N19 at Towson	W	80-67
N27 UMBC	W	71-64
N29 American	W	68-60
D03 at Mount St. Mary's	W	76-71
D09 at Fairfield	W	^(ot) 90-85
D11 Manhattan	L	73-85
D23 at Virginia	L	59-98
D29 at Virginia Military	W	87-79
D31 at Delaware	W	99-86
J03 at Providence	L	81-94
J06 Niagara	W	82-70
J08 Marist	W	78-75
J12 at Canisius	W	95-80
J14 at Niagara	L	72-75
J19 at Iona	L	68-86

J22 Rider	W	78-76
J24 Fairfield	L	72-80
J28 at Saint Peter's	L	74-76
J30 at Marist	L	78-86
F02 Siena	L	83-89
F05 at Manhattan	L	68-86
F08 Iona	L	85-101
F11 Saint Peter's	W	89-69
F14 at Siena	L	69-85
F17 High Point	W	77-71
F24 at Rider	W	69-66
F26 Canisius	W	59-54

*Metro Atlantic Athletic Championship*¹
M03 Canisius L 72-74

1—Pepsi Arena; Albany, N.Y.

2006-07**Record:** 18-13**MAAC:** 12-6**Coach:** Jimmy Patsos

N10 Navy ¹	L	61-73
N11 North Florida ¹	W	65-50
N14 at UMBC	W	69-56
N20 at American	L	74-81
N29 Delaware	W	75-63
D02 Mount St. Mary's	W	83-66
D08 Saint Peter's	L	55-66
D10 at Manhattan	W	77-58
D22 at High Point	L	57-63
D27 at Northwestern	L	60-66
D30 at Michigan State	L	61-74
J02 Marist	W	77-69
J06 Iona	W	75-66
J09 at Siena	W	^(ot) 94-87
J12 Niagara	W	^(ot) 96-95
J15 Towson	L	62-70
J19 at Saint Peter's	W	62-55
J21 at Rider	W	78-73
J24 Manhattan	L	68-70
J27 at Iona	W	71-61
J29 Siena	W	72-71
F03 at Marist	L	66-71
F05 at Fairfield	L	62-65
F09 Canisius	W	77-74
F11 Fairfield	L	59-67
F14 Rider	W	95-73
F17 at Tennessee State	W	62-60
F23 at Niagara	L	71-73
F25 at Canisius	W	74-71

*Metro Atlantic Athletic Championship*²
M03 at Fairfield W 76-72
M04 Niagara L 79-89

1—College Hoops Classic; Queens, N.Y.
2—Arena at Harbor Yard; Bridgeport, Conn.

