

Individual Overnight Camp

June 14-18

Overnight Camper\$375.00

Includes room, meals, camp fee, camp t-shirt, and camp basketball

Commuter Camper\$300.00

Includes lunch and dinner, camp fee, camp t-shirt and camp basketball

DAILY SCHEDULE (Tentative)

Sunday

5:00 PMPizza Party
6:00 – 9:00 PMOrientation and Instruction

Monday – Wednesday

7:30 AMWake Up
8:00 – 9:00 AMBreakfast
9:00 – 11:30 AMIndividual Skill Instruction
11:30 – 12:45 PMLunch
1:00 – 4:00 PMTeam Instruction, Lecture, League Game
4:00 – 6:00 PMDinner and Relaxation Time
6:00 – 9:00 PMLeague Games
10:30 PMLights Out

Thursday

7:30 AMWake Up
8:00 – 9:00 AMBreakfast
9:00 – 11:00 AMChampionship Play
11:00 AMClosing Ceremony

WHAT YOU SHOULD BRING:

(This clothing and equipment list is only a recommendation)

2 Pairs of Basketball Shoes	Sheets for a Long Single Mattress
8 Pairs of Gym Shorts	Blanket
8 T-Shirts	4 Towels
16 Pairs of Socks	Toiletries
1 Pillow & Pillow Case	Any needed medications

Camp Deposit is \$100.00

Day Camp

July 15-17

Includes camp fee, camp t-shirt, and camp basketball

Day Camper\$150.00

DAILY SCHEDULE (Tentative)

Wednesday – Friday

9:00 – 11:30 AMIndividual and Team Instruction
11:30 – 12:45 PMLunch
1:00 – 3:00 PMCompetitions and League Games

There will be a closing ceremony at 3:00 PM on the last day of camp.

Camp Deposit is \$50.00

Junior High Position Camp

June 28-30

Overnight Camper\$200.00

Includes room, meals, camp fee, camp t-shirt, and camp basketball

Commuter Camper\$160.00

Includes lunch and dinner, camp fee, camp t-shirt and camp basketball

Varsity Position Camp

June 28-30

Overnight Camper\$200.00

Includes room, meals, camp fee, camp t-shirt, and camp basketball

Commuter Camper\$160.00

Includes lunch and dinner, camp fee, camp t-shirt and camp basketball

DAILY SCHEDULE (Tentative)

Sunday

3:00 – 5:00 PMRegistration
5:00 PMPizza Party
6:00 – 9:00 PMOrientation and Instruction

Monday

9:00 – 11:30 AMIndividual/Position Instruction
11:30 – 12:45 PMLunch
1:00 – 4:00 PMIndividual/Position Instruction
4:15 – 5:45 PMDinner
6:00 – 9:00 PMAll Positions Together for Team Skill Work

Tuesday

9:00 – 11:00 AMIndividual/Position Instruction
11:30 AMClosing Ceremony

Camp Deposit is \$50.00

**Campers can also register
online at UKathletics.com by
following the Camps
information.**

Key Deposit – \$30.00 key deposit is required at check-in. The deposit is fully refundable at check-out, if the room key is not lost. If paying by check, make it payable to U.K.A.A.

 Disabilities accommodated with advanced (4-6 weeks) notification.

A Message from Coach Mitchell:



I would like to take this opportunity to personally invite you to the 2009 Kentucky Women's Basketball Camps. Our camps guarantee an exciting and fun-filled experience. The camps provide a complete, in-depth basketball experience emphasizing fundamentals in order to allow young girls to reach their full potential. In addition, our camps allow participants to receive great instruction from the Kentucky Women's Basketball coaches and players.

We look forward to seeing you this summer!

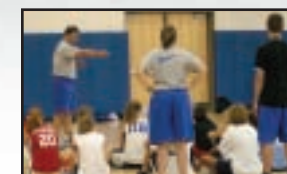

LIMITED ENROLLMENT

Complete your camp application and return it to us today. Once we receive your completed application and deposit we will send you a Consent to Medical Treatment and Primary Insurance Information Form. These forms must be completed and returned to our office before you can participate in camp.

INDIVIDUAL OVERNIGHT CAMP

June 14-18, 2009

The individual camp is for students entering grades five through twelve next fall and is designed to develop the total basketball player. Campers receive detailed instruction about ball handling, passing, dribbling, footwork, defense and rebounding. Each camper participates in league games as well as a variety of individual competitions. For young girls there is no better way to enjoy vacation than to shoot some hoops on the University of Kentucky campus and learn from the Wildcats. Cost is \$375.00 for overnight campers and \$300.00 for commuters.

DAY CAMP

July 15-17, 2009

The day camp is open to girls entering grades two through eight next Fall. The camp focuses on fundamentals of the game and is designed to excite young girls about the game of basketball. Campers will be divided into groups based on age and ability. There will be games and daily fun competitions. Campers are asked to bring lunches each day; drinks will be provided. Cost is \$150.00 per camper.

JUNIOR HIGH POSITION CAMP

June 28-30, 2009

Come and join us for UK Hoops' second annual position camp. This camp is designed for the serious minded, advanced player looking to take their game to another level. Campers will receive individual instruction on their skill development. Position play is the main focus and players will work on skills that will make them a better all around player. This camp is for students entering grades seven through nine in the Fall. Cost is \$200 for overnight campers and \$160 for commuters.

VARSITY POSITION CAMP

June 28-30, 2009

This camp is for players who play significant minutes on their varsity basketball team. Campers will receive individual instruction on their skill development. Position play is the main focus and players will work on skills that will make them a better all round player. This camp is for students entering grades ten through twelve in the fall. Cost is \$200 for overnight campers and \$160 for commuters.



Matthew Mitchell's

UK

HOOPS
Basketball Camp 2009

For more information please call

859.257.6046

Individual Overnight Camp
June 14-18, 2009

Junior High Position Camp
June 28-30, 2009

Varsity Position Camp
June 28-30, 2009

Day Camp
July 15-17, 2009

Camp Application

IMPORTANT Camp Registration information to remember:

1. Complete application.
2. **Non - Refundable** camp deposit or full payment must accompany each application.
3. Camp fees must be paid in full prior to participation.
4. Make checks payable to: UK Hoops Basketball Camp 2009

- | | | |
|---|--|--|
| <input type="checkbox"/> Day Camp : Deposit Only \$50 | <input type="checkbox"/> Junior High Position Overnight : Deposit Only \$50 | <input type="checkbox"/> Varsity Position Overnight : Deposit Only \$50 |
| <input type="checkbox"/> Day Camp : Full payment \$150 | <input type="checkbox"/> Junior High Position Overnight : Full payment \$200 | <input type="checkbox"/> Varsity Position Overnight : Full payment \$200 |
| <input type="checkbox"/> Individual Camp Overnight : Deposit Only \$100 | <input type="checkbox"/> Junior High Position Commuter : Deposit Only \$50 | <input type="checkbox"/> Varsity Position Commuter : Deposit Only \$50 |
| <input type="checkbox"/> Individual Camp Overnight : Full payment \$375 | <input type="checkbox"/> Junior High Position Commuter : Full payment \$160 | <input type="checkbox"/> Varsity Position Commuter : Full payment \$160 |
| <input type="checkbox"/> Individual Camp Commuter : Deposit Only \$100 | | |
| <input type="checkbox"/> Individual Camp Commuter : Full payment \$300 | | |

Camper's Name: _____

Address: _____ City _____ State _____ Zip _____

Parent or Guardian's Name: _____

Home Phone: _____ Work Phone: _____ Cell Phone: _____ Email: _____

Grade Entering Fall 2009: _____ Birthdate: _____

Playing Position: Post Guard Forward Center

If Overnight Camper – Roommate Preference: _____

We will attempt to honor all roommate requests.

T- Shirt Size: (sizes are adult) S M L XL

A Medical Form to fill out and return will be sent to you after we have received your registration.

NCAA rules prohibit payment of camp expenses (camp tuition, transportation, spending money, etc.) for prospects (9th grade and above) by University of Kentucky boosters.

NCAA rules also prohibit free or reduced camp admissions for prospects. If you have any questions, notify camp officials prior to attending camp.

The University of Kentucky's camps and clinics are open to any and all entrants (limited only by number, age, grade level and/or gender).

*Camper's can also register online at **UKathletics.com** by following the Camps information.*

409-6050404
Lexington, KY

Matthew Mitchell's UK Hoops Basketball Camp 2009



Detach and mail with deposit to:
Matthew Mitchell's UK Hoops Basketball Camp 2009
Accounting Office • Joe Craft Center
338 Lexington Ave. • Lexington, KY 40506-0604