



# Sam Houston State Bearkat Men's Basketball

**Sam Houston State vs. Kentucky**  
**Thursday, Nov. 19 at Lexington, KY - 6 p.m. (CST)**

## BEARKATS BEGIN CANCUN CLASSIC ACTION AT KENTUCKY

Sam Houston State begins play in the 2009 Cancun Classic when they travel to historic Rupp Arena to meet the Kentucky Wildcats Thursday.

The Cancun Classic features eight NCAA Division I men's basketball teams and will be played November 18-25. There will be eight games played in the U.S. and eight games played at the Moon Palace Resort, a 5-star all-inclusive resort in Cancun, Mexico.

Cleveland State, Kentucky, Stanford, Virginia, Florida A&M, Oral Roberts, and Rider join the Bearkats in the event. Saturday, Sam Houston will travel to Cleveland State for the Kats' second Classic contest. The following week the Bearkats will head down to Mexico and open up with Oral Roberts on Nov. 24. The Kats will then take on either Florida A&M or Rider.

## BEARKATS SECOND "WINNINGEST" TEAM IN TEXAS IN 21ST CENTURY

Since the new century began with the 1999-2000 season, the only NCAA Division I men's basketball program in Texas that has won more games than Sam Houston State has been the Texas Longhorns.

Texas has won 248 games in the 10 seasons since 2000 while the Bearkats have totaled 192 victories. Rounding out the top five programs in Texas are Texas Tech and Texas A&M with 176 victories and Texas-El Paso 174.

## SAM HOUSTON "WINNINGEST" SOUTHLAND TEAM SINCE 1999

Marlin's 202-112 mark in his 12 seasons ranks the Bearkats as the "winningest" program in the league since 1998-99.

Since the 2000 season, Sam Houston stands behind only the Texas Longhorns in total victories for NCAA Division I men's basketball programs in Texas.

The Bearkats have finished among the top three teams in the Southland standings six of the last seven seasons.

Sam Houston won the Southland Conference regular season in both 2000 and 2003. In 2003, the Kats won the Southland tournament to advance to the NCAA tournament against Florida.

## 2009-10 Schedule/Results

N. 14	Sat.	LeTourneau	W 73-42
N. 16	Mon.	Texas College	W 91-54
N. 19	Thur.	at Kentucky	6 p.m.
N. 21	Sat.	at Cleveland St.	6 p.m.
N. 24	Tue.	#Oral Roberts	12:30 p.m.
N. 25	Wed.	#Rider or Florida A&M	TBA
N. 30	Mon.	Mid-America Christian	7:30 p.m.
D. 5	Sat.	Louisiana-Lafayette	2 p.m.
D. 12	Sat.	Ecclesia College	2 p.m.
D. 20	Sun.	at Auburn	1 p.m.
D. 22	Tue.	Florida International	7 p.m.
D. 28	Mon.	at Wright St.	6 p.m.
J. 3	Sun.	at Western Michigan	2 p.m.
J. 9	Sat.	Stephen F. Austin* (TV)	2 p.m.
J. 16	Sat.	at Southeastern LA*	3 p.m.
J. 20	Wed.	Texas St.*	7 p.m.
J. 23	Sat.	at UT-Arlington*	7 p.m.
J. 27	Wed.	Lamar*	7 p.m.
J. 30	Sat.	at A&M-Corpus Christi*	7 p.m.
F. 3	Wed.	UTSA*	7 p.m.
F. 6	Sat.	Central Arkansas*	7 p.m.
F. 10	Wed.	at Nicholls*	6:30 p.m.
F. 13	Sat.	A&M-Corpus Christi*	7 p.m.
F. 17	Wed.	at Lamar*	7 p.m.
F. 20	Sat.	at UTSA*	7 p.m.
F. 24	Wed.	McNeese St.*	7 p.m.
F. 27	Sat.	UT-Arlington*	7 p.m.
M. 3	Wed.	at Northwestern St.*	7 p.m.
M. 6	Sat.	at Texas St.*	4 p.m.
M. 10-13		at Southland Conference	

Post-Season Tournament in Katy, TX

\* Southland Conference game #Cancun, Mexico

## Sam Houston State University Men's Basketball Roster

No	Name	Pos	Ht.	Wt.	Class	Hometown	GP	GS	Points	Rebs	Asts
● 1	Ashton Mitchell	G	5-11	175	Sr-3L	New Orleans, LA	2	2	10.0	2.5	4.5
5	Drae Murray	G	5-10	145	So-1L	Huntsville, TX	2	0	8.5	3.0	6.5
● 10	Corey Allmond	G	6-1	180	Sr-1L	Oxon Hill, MD	2	1	14.0	2.5	3.0
● 11	Josten Crow	F	6-4	215	Jr-2L	Houston, TX	2	2	5.5	6.5	
12	Trevon Charles	F	6-5	215	Jr-Tr	New York, NY	2	0	3.5	2.0	
● 14	Gilberto Clavell	F	6-7	225	Jr-Tr	Mayaguez, Puerto Rico	2	2	15.0	4.0	
● 15	Preston Brown	F	6-6	220	Sr-1L	Stringtown, OK	1	1	7.0	6.0	
20	Aaron Thompson	F	6-9	200	Fr-HS	Burkburnett, TX	2	0	4.5	3.0	
21	Lance Pevehouse	G	6-2	190	Jr-1L	League City, TX	2	1	4.5	6.0	
23	Marco Cooper	F	6-7	190	So-Tr	Freeport, Bahamas	2	0	0.0	2.0	
24	Arthur Zulu	C	6-8	220	Sr-1L	Lusaka, Zambia	2	1	6.5	4.5	
25	Antuan Bootle	C	6-7	265	So-1L	Freeport, Bahamas	2	0	6.5	6.0	

● Indicates probable starter

**Sam Houston State Bearkats  
Men's Basketball Facts**

Location: Huntsville, Texas  
Enrollment: 16,833  
Coliseum: Bernard G. Johnson  
6,100 capacity

Director of Athletics  
Bobby Williams

Head Coach: Bob Marlin  
Alma mater: Mississippi State, 1981  
Record at SHSU: Won 202, Lost 123  
Season at SHSU: 12th  
Record as head coach: Won 325, Lost 158  
17th season as a head coach  
Won 123, Lost 35 at Pensacola JC

Assistants:  
Jason Hooten (Tarleton State, 1993)  
Neil Hardin (West Florida, 1995)  
Oderra Jones (Eastern Conn. St., 2003)

Sports Information  
Paul Ridings (936) 294-1764  
Jason Barfield (936) 294-3533  
Fax (936) 294-3538  
Courtside (936) 294-1838  
E-Mail ridings@shsu.edu  
jbarfield@shsu.edu  
Web Site: www.gobearkats.com

**Texas NCAA Div. I Men's Basketball  
1999-2000 to 2008-09**

Rank	Team	Won	Lost	Pct.
1	Texas	251	92	.732
<b>2</b>	<b>Sam Houston State</b>	<b>190</b>	<b>107</b>	<b>.640</b>
3	UTEP	179	141	.559
4	Texas Tech	177	143	.553
5	Texas A&M	167	143	.539
6	Stephen F. Austin	164	125	.567
7	Houston	155	156	.498
8	TX-Arlington	150	141	.515
9	TX A&M-Corpus Christi	148	113	.567
10	Lamar	145	143	.503
11	TCU	143	165	.464
12	SMU	143	153	.483
13	TX-San Antonio	142	151	.485
14	Baylor	140	151	.481
15	North Texas	137	156	.468
16	Rice	130	170	.433
17	TX-Pan American	128	162	.441
18	TX St-San Marcos	120	165	.421
19	Texas Southern	112	185	.377
20	Prairie View	90	207	.303

**BEARKAT LOOK FOR SIXTH CONSECUTIVE WINNING SEASON IN 2010**

With eight lettermen returning including the top four scorers from the Southland Conference's 2009 West Division championship team, Sam Houston State appears poised to continue its run of success under the direction of head coach Bob Marlin.

Marlin became the second coach to achieve 200 men's basketball victories in his Southland Conference tenure with Sam Houston's 18-12 record last year.

His 200 victories rank him behind Mike Vining who rolled up a 383-291 record at Louisiana-Monroe from 1983 to 2005. Ironically, Marlin served as a graduate assistant for Vining at ULM (then Northeast Louisiana) in 1982 and 1983.

**PERIMETER PLAY A PLUS FOR 2010 BEARKATS**

The return of 57.3 of the team's 76.0 points per game during the 2008-09 campaign gives Marlin a strong foundation to build upon for 2010.

"With all of our perimeter players returning, experience will be a plus for us," Marlin said. "Last year's team continued to improve as the season progressed, winning 12 of our last 15 Southland games. We ranked second in the league in three-point shooting and third in scoring."

Any discussion of the outlook for the coming season starts with the highest scoring back court duo at Sam Houston in the program's 22 years at the NCAA Division I level.

Corey Allmond and Ashton Mitchell combined for 27.8 points per game last year. The two seniors each averaged more than 30 minutes per game to give the Kats experienced leaders on the perimeter.

Allmond, a 6-1 transfer from Howard College, set a school record with 99 treys to rank No. 14 in the nation in three point shooting last year. He scored in double figures in 24 of 30 games including 14 performances of 20 or more points.

Mitchell, a 5-11 three-year letterman from New Orleans, became the fifth point guard under Marlin to lead the Southland and rank in the top 10 nationally in assists. Mitchell ended the season No. 5 in the NCAA with 6.8 assists per game. He also added 12.5 points per contest.

Allmond was a first team All-Southland Conference selection and Mitchell was named to the second team last year. Both are 2010 preseason All-SLC first team picks.

"Roommates off the floor, Corey and Ashton work well together and give us one of the best back court combos we've had here at Sam Houston," Marlin said. "Both are true competitors. They give us a nice weapon."

**THIRD STARTER, TOP RESERVES ALSO RETURN**

The third returning starter is Preston Brown, 6-6 senior forward who averaged 9.9 points and 4.9 rebounds last year as a transfer from Cowley County. He scored in double figures in 10 games last season.

"Preston is a good offensive player and rebounder and is strong defensively," Marlin said. "He is an unselfish player who puts the team first. He is capable of a breakout year."

Three other returning players saw extensive playing time as front line reserves.

Lance Pevehouse ranked as the team's fourth-leading scorer (9.1 points per game) and stood second on the team with 50 three point baskets. The 6-2 transfer from San Jacinto College scored in double figures in 11 games including a 23-point performance at Texas-El Paso.

Drae Murray averaged 13.8 minutes per contest as a true freshman in 2009. He totaled 64 assists and scored 5.9 points per game as Mitchell's backup at point guard.

Josten Crow, a 6-4 two-year letterman, is one of the Bearkats' top defenders. Missing the first eight games of the season due to an injury, Crow bounced back to total more than 16 minutes a game in Southland action.

"Lance is a good shooter who gives us another scoring threat in the back court," Marlin said. "Josten is a versatile player who is an excellent defender and rebounder. He was playing his best at the end of last season. Drae had a solid freshman year in 2009. A smart player, he really gives us a boost off the bench."

Returning lettermen 6-8 Arthur Zulu and 6-7 Antuan Bootle plus red-shirt 6-7 Marco Cooper (a transfer from Delaware) bring the Kats additional depth at the post position.

**KATS MUST REPLACE TOP REBOUNDERS**

The Bearkats lost two starters from the 2009 squad.

Barkley Falkner, a 6-8 center, averaged 8.7 points and 8.1 rebounds per game. Falkner was an All-Southland honorable mention selection. He also was named Southland Conference men's basketball "Student-Athlete of the Year."

DeLuis Ramirez, a 6-4 forward, produced 8.1 points and 5.5 rebounds per game.

To bolster Sam Houston's inside game, Marlin and his staff recruited two junior college transfers and a pair of high school seniors.

**SOUTHLAND CONFERENCE  
COACHING VICTORY LEADERS**

Head Coach	Years	Won-Lost	Pct.
Mike Vining	Louisiana-Monroe 1983-2005	383-291	.568
<b>Bob Marlin</b>	<b>Sam Houston</b> <b>1999-2009</b>	<b>202-123</b>	<b>.622</b>
Eddie McCarter	Texas-Arlington 1993-2006	179-211	.459
Tim Carter	UTSA 1996-2006	160-152	.513
Jack Martin	Lamar 1964-1976	160-166	.491
Mike McConathy	Northwestern St. 2001-2009	156-155	.501
Glenn Duhon	McNeese St. 1978-1987	155-136	.533
Danny Kasper	Stephen F. Austin 2001-2009	155-103	.601
Ricky Broussard	Nicholls St. 1992-2001	147-120	.551
Pat Foster	Lamar 1981-1986	134-49	.732
Andy Russo	Louisiana Tech 1980-1985	122-55	.668
Billy Tubbs	Lamar '77-80, '04-06	121-89	.576

**Southland Conference 2010  
Head Coaches Pre-Season Poll**

**WEST DIVISION**

Rank	Team (First Place Votes)	Pts.
1.	Sam Houston (7)	61
2.	A&M-Corpus Christi (4)	57
3.	UTSA (1)	45
4.	UT-Arlington	36
5.	Lamar	30
6.	Texas St.	17

**EAST DIVISION**

Rank	Team (First Place Votes)	Pts.
1.	Stephen F. Austin (5)	58
2.	Nicholls (4)	56
3.	Southeastern LA (3)	48
4.	Northwestern St.	41
5.	McNeese St.	25
6.	Central Arkansas	18

Trevon Charles, a 6-5 forward, earned All-Western Junior College Athletic Conference honors at Western Texas College. He led his team to a 20-10 record and the school's first appearance in the NJCAA Region V tournament in 29 years.

Gilberto Clavell, a 6-7 forward from Collin County Community College, averaged 16.1 points and 6.5 rebounds on a 27-5 team in 2009. A good scorer and defender, he was named North Texas Junior College Athletic Conference Co-Defensive Player of the year.

Kelly Lawson, 6-8 freshman, earned All-District 22-5A honors after leading Pearland to a 22-10 record and the state playoffs his senior season.

Aaron Thompson, a 6-9 freshman, was All-State and two-time District 5-3A "Defensive Player of the Year" on Burkburnett teams that put together a 60-12 record the past two years and reached the Texas Class 3A state finals in 2008.

"We return quality and experienced players," Marlin said. "Someone is going to have to step up and get rebounds to complete the puzzle. Last year's team improved from 10th in the Southland in three point shooting to second and from ninth in the league at the free throw line to fourth. Continuing that kind of improvement this year along with better defense will be important to our development as a team."

**BEARKATS FACE DEMANDING NON-CONFERENCE SCHEDULE**

To prepare for league action, the Bearkats face another strong preconference schedule. Sam Houston has produced a 68-47 non-conference record during Marlin's tenure. That includes two wins over Texas Tech along with victories over Baylor, Missouri, Nebraska, New Mexico State, Houston, Central Florida, Wright State, Montana State, Fresno State, Saint Louis, Chattanooga and Bradley.

This season the Bearkats face Kentucky, Oral Roberts, Auburn, Wright State, Cleveland State and Western Michigan before opening league play.

"Our goal in our non-league portion of the schedule is to put our players in situations that will help them improve to be ready for the Southland, Conference" Marlin said. "Top to bottom, the Southland is an extremely competitive league with good players and coaches throughout the conference. We're expecting another extremely competitive race this year."

**SAM HOUSTON HAS POSTED IMPRESSIVE NON-CONFERENCE WINS UNDER MARLIN**

Since Bob Marlin became Sam Houston head coach in 1998-99, the Bearkats have produced a 70-47 record against non-Southland Conference competition - the best non-conference mark in the league in those 12 seasons.

Sam Houston has played -- and defeated -- such top teams as Missouri, Texas Tech, Nebraska, Baylor, Houston, New Mexico State, Fresno State, Wisconsin-Milwaukee, Central Florida, Saint Louis and Loyola-Marymount.

The Bearkats have appeared in the NCAA Tournament, the Preseason NIT (reaching the quarterfinals in November, 2005) and ESPN Bracket Busters.

**BEARKATS ARE 2-0 TO START 2009-10 SEASON**

The Bearkats have tipped off the 2009-10 season with a pair of home victories over NCAA Division III opponents. Sam Houston defeated LeTourneau 73-42 and Texas College 91-54.

A key concern coming into the young season was defense and Sam Houston has looked strong in that area. The Kats have held their two opponents to a .272 shooting mean, are out-scoring their foes 82.0 to 48.0 points per game and have dominated on the boards 90 rebounds to 65.

Junior transfer center Gilberto Clavell leads the team in scoring with 15.0 points per game. Also scoring in double figures are guards Corey Allmond (14.0) and Ashton Mitchell (10.0).

Offensively, Sam Houston is hitting .515 from the floor (67 of 130).

**SAM HOUSTON VS. THE SOUTHEASTERN CONFERENCE**

The Bearkats are 0-11 against the Southeastern Conference. This is their first meeting with Kentucky.

**Southland Final 2009  
Regular Season Standings**

	SLC	Season
<b>WEST</b>		
Sam Houston	12 4	18 12
A&M-C. Christi	11 5	18 15
TX-Arlington	9 7	16 14
TX-San Antonio	8 8	19 13
TX St-San Marcos	7 9	14 16
Lamar	6 10	15 15
<b>EAST</b>		
Stephen F. Austin	13 3	24 8
Nicholls St	12 4	20 11
Southeastern LA	7 9	13 17
McNeese St	5 11	11 18
Northwestern St	3 13	11 20
Central Arkansas	3 13	10 19

**SAM HOUSTON VS. THE SEC**

**VS. ALABAMA (0-1)**

Year	Site	SH	UA
1997-98	T*-L	58	77

\*Oklahoma City

**VS. ARKANSAS (0-1)**

Year	Site	SH	UA
2002-03	A-L	67	78

**VS. FLORIDA (0-2)**

Year	Site	SH	UF
2002-03	T*-L	55	85
2004-05	A-L	51	83

**VS. LSU (0-1)**

Year	Site	SH	LSU
1999-00	A-L	67	85

**VS. MISSISSIPPI (0-5)**

Year	Site	SH	UM
1988-89	A-L	73	83
1989-90	H-L	70	96
1990-91	A-L	71	73
1994-95	A-L	75	91
2000-01	A-L	65	71

**VS. MISSISSIPPI ST. (0-1)**

Year	Site	SH	UM
1998-99	A-L	67	80

**Q&A WITH SAM HOUSTON MEN'S BASKETBALL COACH BOB MARLIN**

QUESTION: There's a lot of excitement about the men's basketball team this year. What's the attitude of the team coming into the season?

BOB MARLIN: We've got an experienced group back with all four of our guards returning. After losing the opening Southland Conference game to SFA by two points, we won 12 of next 15 games to finish really strong. We were picked to finish third in the division in the preseason poll last year and won the division.

We got upset in the first round of the tournament and that did not settle well with these guys. They want to have another good season this year and have a better result in the tournament and getting to the NCAA tournament.

QUESTION: How have the early practices gone for the team?

BOB MARLIN: Practices have been good and competitive with good guard play.

We lost Barkley Falkner, the "Student-Athlete of the Year" in the Southland Conference last season - the third year in a row for a Bearkat to win that honor. Barkley also was the leading rebounder in the Southland. We have to get an inside guy to take over Barkley's role.

Antuan Bootle has really worked hard during the off-season and has picked up his game. Gilberto Clavell, a junior college transfer, gives us added punch. He is picking up the system quickly. We have two new freshmen Kelly Lawson and Aaron Thompson who continue to improve. Preston Brown is back at 100 per cent after some health problems last season. Arthur Zulu is playing better than ever as well.

If we can keep everybody healthy especially our frontline, then we have a chance to accomplish a lot.

QUESTION: Ashton Mitchell and Corey Allmond give you one of the top backcourt duos in the Southland Conference. What do they do to complement each other in your attack?

BOB MARLIN: Ashton and Corey are roommates. They're close off the court as well as on.

Ashton is a very good ball handler. In my 28 years in basketball, Ashton Mitchell is the most athletic point guard I've coached. He is a hard worker on the court and off. He earned his college degree in three years and is working now on a second major.

Ashton is the passer and the facilitator. Corey is the shooter. He set a school record with 99 three point baskets and ranked in the top 15 in three point shooting in the nation last year. Even though they are short in stature, Ashton and Corey are very good in what they bring to the table. I feel good about what they have accomplished and what they will accomplish this season

QUESTION: What area do you believe the team must improve upon to succeed this year?

BOB MARLIN: We were not as good defensively last year as most of our past teams. Two years ago we had an outstanding defense but couldn't score. Last year, we put a lot of points on the board but we were not consistent defensively.

Our players realize this and they have worked hard to improve their defensive skills. If we're going to play into March, we're going to have to get better defensively.

QUESTION: You face a very challenging non-conference schedule in November and December. How is this going to help your team?

BOB MARLIN: Our non-conference schedule is tough but it will help prepare us for the Southland league and tournament play. Playing at Kentucky at Rupp Arena is truly an exciting experience. I know the team is looking forward to it. We also play at Auburn, Wright State and Cleveland State and have Florida International and Louisiana-Lafayette coming to Huntsville. It's a schedule that is going to make us a better team.

QUESTION: Another highlight of your schedule will be a trip to Cancun, Mexico for the Cancun Classic. Are your players looking forward to that trip?

BOB MARLIN: We have a very close group of young men on our team. A visit to a first event like the Cancun Classic will be a special opportunity to come together as a unit. That kind of team chemistry has been one of our team strengths over the years. These guys work hard together and are an unselfish group. They'll have fun.



## Sam Houston State Bearkat Men's Basketball

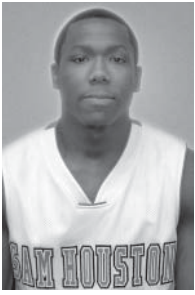

### 1 Ashton Mitchell

G 5-11 175 Sr-3L  
New Orleans, LA  
Saint Augustine HS

- \* Sixth in the nation and Southland leader in assists last season (6.8 per game)
- \* Fifth point guard during Bob Marlin era to lead Southland and rank nationally in assists
- \* First team All-Southland preseason selection and second All-Southland as junior in 2009
- \* Ranks No. 3 in Sam Houston career assists (399)
- \* Scored 36 in double OT win at Lamar last year, second highest total by Kat at NCAA Div. I level
- \* Set SHSU school record with 22 of 27 free throws in the double OT win at Lamar in 2009
- \* Hurricane Katrina evacuee who played senior year in Texas at Westwood HS
- \* Earned his SHSU degree in criminal justice in three years and now working on second major

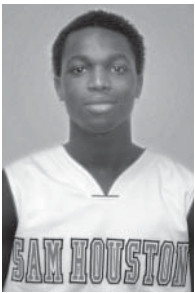

### 5 Drae Murray

G 5-10 145 So-1L  
Huntsville, TX

- \* Played in all 30 games as a true freshman in 2009, averaging 13.8 minutes as backup point guard
- \* Went 6-for-6 from three on way to season best 20 points against Lamar in Huntsville
- \* Season highs included six assists in both the Texas College and McNeese games
- \* Third local Huntsville product to sign with coach Bob Marlin, following Brian Jordy and Jay Oliphant
- \* All-District and All-Region in 2008 after averaging 16.1 points and 5.2 assists

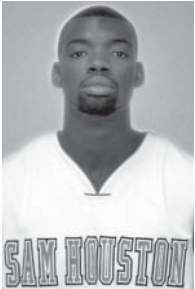

### 10 Corey Allmond

G 6-1 180 Sr-1L  
Oxon Hill, MD  
Brandywine HS

- \* All-Southland Conference first team selection in 2009
- \* One of the top five returning three-point shooters in the nation with school record 99 treys in 2009
- \* No. 13 nationally in 3-point pct. (.436) and No. 14 in NCAA in 3-point baskets per game (3.3) last year
- \* Leading Bearkat scorer in 14 games last year, scoring 20 or more points 11 times
- \* With 15.3 team-leading scoring average in 2009, ranks as the highest scoring Bearkat guard since 2000
- \* Transferred to SHSU from Howard College where he was All-Conference on a 25-8 team in 2008
- \* Kinesiology major



### 11 Josten Crow

F 6-4 215 Jr-2L  
Houston, TX / Westfield HS

- \* Two-year letterman who has played in 51 games the past two seasons
- \* One of the Bearkats' top defensive players and rebounders, he has worked hard to improve his shooting
- \* Posted a career-high 17 points in the 2009 regular season finale against Texas State
- \* Averaged 22.2 points in 2007 at Naval Academy Prep, scoring 44 points in one game
- \* Led Westfield High School to 36-1 record in 2006, reaching state regional semi-finals
- \* General business major



### 12 Trevon Charles

G 6-5 215 Jr-Tr  
New York, New York  
Rice HS

- \* Strong, versatile player who plays hard-nosed defense and can score
- \* All-Western Junior College Conference selection on 20-10 team at Western Texas in 2009
- \* Averaged 13.7 points, leading squad to its first appearance in the NJCAA Regional tournament in 29 years
- \* Started as a freshman at Monroe Community College in New York on 24-8 squad
- \* All-region player for Rice High School in New York

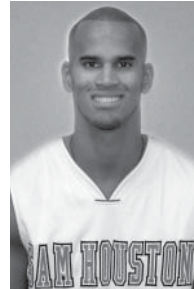

### 14 Gilberto Clavell

F 6-7 225 Jr-Tr  
Mayaguez, Puerto Rico  
Florida Air Academy

- \* Averaged 16.1 points and 6.5 rebounds for Collin County Community College
- \* Scored in double figures in all but one game on 27-5 squad in 2009
- \* North Texas Junior College Athletic Conference co-defensive player of the year, All-Region and All-Conference
- \* NJCAA Coaches Association All-Star Game MVP with 19 points and 8 rebounds
- \* Played for Puerto Rico in 2007 FIBA U19 World Championship where he averaged 12 points
- \* Posted 29-point performance in Puerto Rico's game with Korea



### 15 Preston Brown

F 6-6 220 Sr-1L  
Stringtown, OK

- \* Third-leading scorer for Sam Houston State in 2009 (9.9 points per game)
- \* Started 28 of the final 29 games, scoring in double figures 12 times including three games over 20
- \* Leading Bearkat scorer in five games with a season best of 22 points at Stephen F. Austin
- \* Versatile player who is a good rebounder and strong defender
- \* Averaged 10.0 points and 6.3 rebounds on 31-3 team at Cowley County Junior College in 2008
- \* Kinesiology major



### 20 Aaron Thompson

C 6-9 220 Fr-HS  
Burkburnett, TX

- \* Skilled shooter
- \* All-State, All-Region and three-time All-District at Burkburnett High School
- \* Averaged 15.7 points and 10.1 rebounds as senior
- \* Led Burkburnett to Texas Class 3A state tournament as a junior in 2008
- \* Team ranked in top 5 in Texas Class 3A last two years

## Sam Houston State Bearkat Men's Basketball



### 21 Lance Pevehouse

G 6-2 190 Jr-1L  
League City, TX  
Clear Creek High School

- \* Perimeter scoring threat off the bench in 2009, averaging 22.1 minutes playing in all 30 games
- \* Scored 23 points at UTEP after going 5-for-8 from 3-pt range including 80-foot shot at halftime buzzer
- \* No. 4 scorer for 2009 Bearkats with 9.1 points per game, scoring in double figures in 11 contests
- \* Honorable mention All-Conference guard at San Jacinto JC on 23-9 team, averaging 11.6 points
- \* Averaged 20.1 points and 4.2 assists at Army Prep School in 2007
- \* Three-time All-District guard at Clear Creek High School, averaging 16.3 points
- \* Business management major

#### SAM HOUSTON CAREER HIGHS

##### POINTS

36	Ashton Mitchell	@Lamar	1-28-09
25	Corey Allmond	SE LA	1-17-09
23	Lance Pevehouse	@UTEP	12-6-08
21	Preston Brown	TX College	12-9-08
15	Dræ Murray	Schreiner	11-14-08
		SE LA	1-17-09
13	Josten Crow	@TAMUCC	2-14-09

##### REBOUNDS

10	Preston Brown	@UCA	2-7-09
		@TAMUCC	2-14-09
8	Ashton Mitchell	@UTEP	12-6-08
8	Antuan Bootle	TX College	12-9-08

##### THREE-POINT BASKETS

8	Corey Allmond	Schreiner	11-14-08
5	Lance Pevehouse	@UTEP	12-6-08
5	Preston Brown	TX College	12-9-08
4	Dræ Murray	SE LA	1-17-09
3	Ashton Mitchell	@TAMUCC	3-3-08
		W Mich	11-25-08

##### ASSISTS

15	Ashton Mitchell	Wright St	11-29-08
7	Corey Allmond	@UTEP	12-6-08
6	Dræ Murray	TX College	12-9-08
4	Lance Pevehouse	TX College	12-9-08

##### BLOCKS

3	Preston Brown	NW Ok St	12-30-08
2	Antuan Bootle	Schreiner	11-14-08
2	Arthur Zulu	@UTEP	12-06-08
2	Ashton Mitchell	TX College	12-9-08

##### STEALS

6	Ashton Mitchell	St Gregorys	11-20-07
4	Dræ Murray	Schreiner	11-14-08
		SE LA	1-17-09
4	Lance Pevehouse	Schreiner	11-14-08



### 23 Marco Cooper

C 6-8 220 Sr-1L  
Freeport, Bahamas

- \* Red-shirted during 2009 season after transferring from the University of Delaware
- \* High energy player who is long and athletic
- \* Played in 22 games at Delaware in 2008
- \* All-Broward County in 2007 on 26-3 district champion at Sagemont High School
- \* Sports management major



### 24 Arthur Zulu

C 6-8 220 Sr-1L  
Lusaka, Zambia  
Jacksonville College

- \* Played in 18 games as a redshirt junior in 2009, averaging 5.9 minutes per game
- \* Athletic player and good shot blocker who has good post moves
- \* Transfer from Jacksonville College where he averaged 7.3 points and 4.5 rebounds in 2007
- \* General Business major

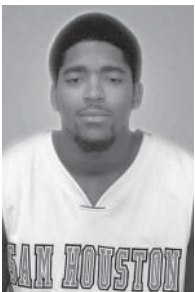

### 25 Antuan Bootle

C 6-7 265 So-1L  
Freeport, Bahamas

- \* Played in 27 games as a true freshman in 2009, averaging 5.6 minutes as reserve post player
- \* Matured as the season progresses, becoming backup post player behind All-SLC Barkley Falkner
- \* First team TAPPS All-State selection at Saint Thomas, averaging 13.1 points and 18.2 rebounds
- \* Finished high school career as Saint Thomas' all-time leading scorer and rebounder
- \* Forensic science major

**DOUBLE FIGURE SCORING GAMES**

Player	2010 Career
Ashton Mitchell	1 26
Corey Allmond	2 26
Preston Brown	0 12
Lance Pevehouse	0 11
Drae Murray	0 6
Gilberto Clavell	2 2
Josten Crow	2 2
Antuan Bootle	1 1

**DOUBLE FIGURE REBOUND GAMES**

Player	2009 Career
Preston Brown	0 2

**SHSU POST-SEASON RESULTS**

**NCAA NATIONAL TOURNAMENT**

(NCAA Division I)

2003 Tampa, FL	First Round	
Florida	L	55-85

(NCAA Division II)

1986 Cape Girardeau, MO Regionals		
Delta St.	L	59-61
Abilene Christian	L	60-73

**SOUTHLAND CONFERENCE POST-SEASON TOURNAMENT**

(NCAA Division I)

1990 Monroe, LA	First Round	
UT-Arlington	L	66-72
1994 Monroe, LA	First Round	
Southwest Texas	L	56-65
1996 Shreveport, LA	First Round	
UT-San Antonio	L	58-60
2000 Huntsville, TX	First Round	
Nicholls St.	W	49-48
Shreveport, LA	Semifinals	
Northwestern St.	L	64-70
2001 Huntsville, TX	First Round	
UT-Arlington	W 2ot	103-98
Shreveport, LA	Semifinals	
McNeese St.	L	82-99
2003 Huntsville, TX	Champions	
McNeese St.	W	64-58
Stephen F. Austin	W ot	69-66
2004 Nacogdoches, TX	First Round	
Stephen F. Austin	L	53-85
2005 Huntsville, TX	First Round	
McNeese St.	W	88-70
Hammond, LA	Semifinals	
Southeastern LA	L	62-71
2006 Huntsville, TX	First Round	
Texas-Arlington	W 2ot	86-84
Huntsville, TX	Semifinals	
Stephen F. Austin	W	78-72
Natchitoches, LA	Finals	
Northwestern St.	L	87-95
2007 Houston, TX	First Round	
Lamar	L	98-99
2008 Katy, TX	Semifinals	
McNeese St.	W ot	64-62
UT-Arlington	L	66-72
2009 Katy, TX	First Round	
UTSA	L	74-83

**LAST SAM HOUSTON STATE BOX SCORES**

SAM HOUSTON 73, NORTHWESTERN STATE 42 - 11-14-09 at Huntsville, TX

LeTourneau	TOT-FG	3-PT	REBOUNDS										
## Player Name	FG-FGA	FG-FGA	FT-FTA	OF	DE	TOT	PF	TP	A	TO	BLK	S	MIN
10 Jourdan Hughes..... *	0-3	0-1	0-1	1	2	3	1	0	0	2	0	1	19
12 Jace Williamson..... *	1-3	1-2	0-0	0	3	3	0	3	1	1	0	1	19
22 JJ Rockmore..... *	1-13	0-3	2-2	1	2	3	3	4	3	2	0	1	28
32 Will Smith..... *	1-6	0-2	1-2	1	5	6	2	3	2	2	1	0	32
44 Marchel Louimeus.... *	0-3	0-0	0-0	0	2	2	4	0	1	1	0	1	22
02 Eric Clark.....	1-3	0-0	1-2	0	2	2	2	3	1	0	0	1	9
04 Dale Vanwright.....	5-14	2-5	8-12	3	7	10	4	20	0	3	0	1	27
11 Eric Thomas.....	1-3	0-1	0-0	1	1	2	1	2	0	0	0	0	11
24 Caleb Price.....	1-4	0-0	4-5	0	1	1	1	6	0	0	0	0	8
33 Joshua Ford.....	0-1	0-0	1-2	0	0	0	2	1	0	4	0	1	16
Totals.....	11-56	3-16	17-26	12	27	39	21	42	8	18	1	7	200
	19.6%	18.8%	65.4%										

Sam Houston State	TOT-FG	3-PT	REBOUNDS										
## Player Name	FG-FGA	FG-FGA	FT-FTA	OF	DE	TOT	PF	TP	A	TO	BLK	S	MIN
01 Mitchell, Aston..... *	4-8	0-3	0-0	0	2	2	2	8	4	3	0	1	21
10 Allmond, Corey..... *	5-12	2-7	3-4	0	1	1	0	15	1	0	0	2	28
11 Crow, Josten..... *	3-5	1-1	2-2	5	4	9	3	9	5	1	1	2	27
14 Clavell, Gilberto... *	5-8	0-1	1-3	1	4	5	3	11	0	1	0	0	17
15 Brown, Preston..... *	3-7	0-2	1-2	2	4	6	2	7	2	1	1	0	19
05 Murray, Drae.....	3-8	1-4	1-3	1	4	5	1	8	8	2	0	1	18
12 Charles, Trevon.....	1-4	0-1	1-1	1	0	1	2	3	2	1	0	0	13
20 Thompson, Aaron.....	1-4	0-0	0-0	0	2	2	4	2	0	1	1	0	8
21 Pevehouse, Lance....	1-5	1-3	0-0	1	7	8	1	3	3	1	3	3	25
23 Cooper, Marco.....	0-1	0-0	0-0	1	1	2	1	0	0	0	0	0	6
24 Zulu, Arthur.....	3-3	0-0	1-2	1	3	4	2	7	0	1	1	1	8
25 Bootle, Antuan.....	0-0	0-0	0-0	1	4	5	1	0	0	2	1	0	10
Totals.....	29-65	5-22	10-17	14	36	50	22	73	25	14	8	10	200
	44.6%	22.7%	58.8%										

Score by Periods	1st	2nd	Total
LeTourneau.....	20	22	- 42
Sam Houston State.....	31	42	- 73

SAM HOUSTON 73, NORTHWESTERN STATE 42 - 11-14-09 at Huntsville, TX

LeTourneau	TOT-FG	3-PT	REBOUNDS										
## Player Name	FG-FGA	FG-FGA	FT-FTA	OF	DE	TOT	PF	TP	A	TO	BLK	S	MIN
10 Jourdan Hughes..... *	0-3	0-1	0-1	1	2	3	1	0	0	2	0	1	19
12 Jace Williamson..... *	1-3	1-2	0-0	0	3	3	0	3	1	1	0	1	19
22 JJ Rockmore..... *	1-13	0-3	2-2	1	2	3	3	4	3	2	0	1	28
32 Will Smith..... *	1-6	0-2	1-2	1	5	6	2	3	2	2	1	0	32
44 Marchel Louimeus.... *	0-3	0-0	0-0	0	2	2	4	0	1	1	0	1	22
02 Eric Clark.....	1-3	0-0	1-2	0	2	2	2	3	1	0	0	1	9
04 Dale Vanwright.....	5-14	2-5	8-12	3	7	10	4	20	0	3	0	1	27
11 Eric Thomas.....	1-3	0-1	0-0	1	1	2	1	2	0	0	0	0	11
24 Caleb Price.....	1-4	0-0	4-5	0	1	1	1	6	0	0	0	0	8
33 Joshua Ford.....	0-1	0-0	1-2	0	0	0	2	1	0	4	0	1	16
Totals.....	11-56	3-16	17-26	12	27	39	21	42	8	18	1	7	200
	19.6%	18.8%	65.4%										

Sam Houston State	TOT-FG	3-PT	REBOUNDS										
## Player Name	FG-FGA	FG-FGA	FT-FTA	OF	DE	TOT	PF	TP	A	TO	BLK	S	MIN
01 Mitchell, Aston..... *	4-8	0-3	0-0	0	2	2	2	8	4	3	0	1	21
10 Allmond, Corey..... *	5-12	2-7	3-4	0	1	1	0	15	1	0	0	2	28
11 Crow, Josten..... *	3-5	1-1	2-2	5	4	9	3	9	5	1	1	2	27
14 Clavell, Gilberto... *	5-8	0-1	1-3	1	4	5	3	11	0	1	0	0	17
15 Brown, Preston..... *	3-7	0-2	1-2	2	4	6	2	7	2	1	1	0	19
05 Murray, Drae.....	3-8	1-4	1-3	1	4	5	1	8	8	2	0	1	18
12 Charles, Trevon.....	1-4	0-1	1-1	1	0	1	2	3	2	1	0	0	13
20 Thompson, Aaron.....	1-4	0-0	0-0	0	2	2	4	2	0	1	1	0	8
21 Pevehouse, Lance....	1-5	1-3	0-0	1	7	8	1	3	3	1	3	3	25
23 Cooper, Marco.....	0-1	0-0	0-0	1	1	2	1	0	0	0	0	0	6
24 Zulu, Arthur.....	3-3	0-0	1-2	1	3	4	2	7	0	1	1	1	8
25 Bootle, Antuan.....	0-0	0-0	0-0	1	4	5	1	0	0	2	1	0	10
Totals.....	29-65	5-22	10-17	14	36	50	22	73	25	14	8	10	200
	44.6%	22.7%	58.8%										

Score by Periods	1st	2nd	Total
LeTourneau.....	20	22	- 42
Sam Houston State.....	31	42	- 73

# Bob Marlin

Sam Houston State University  
Head Men's Basketball Coach



Sam Houston head men's basketball coach Bob Marlin has directed the Bearkats to more victories than any other Southland Conference team during his 11 years heading the Kat program.

Marlin is the second man in the history of the Southland to total 200 victories as a head coach in the SLC.

Since 2000, only one of the 20 NCAA Division I men's basketball teams in Texas (the UT Longhorns) has won more games than Sam Houston.

Inheriting a program that had not finished higher than sixth in the league and posted only two double digit victory seasons in more than a decade, Marlin has directed the Kats to five 20-plus victory seasons (and double digit wins in each of his 10 years as head coach. Sam Houston State stands as one of only three teams in Southland Conference history to put three or more 20-plus victory seasons back-to-back.

Twice Marlin has earned Southland Conference "Coach of the Year" honors - in 2000 after directing the Kats to their first Southland Conference championship and in 2003 after Sam Houston's second title in four years. In 15 seasons as a head coach, Marlin has produced a record of 305 victories and 145 losses. He rolled up a 123-35 record as head coach at Pensacola Junior College. In 1993, he was National Junior College "Coach of the Year" after directing Pensacola to the NJCAA National Championship. Marlin has served as an assistant coach at Alabama, Marshall, Houston Baptist, and Louisiana-Monroe.

Since Marlin took over the Sam Houston program, the Bearkats have produced more non-conference inter-sectional victories than any other Southland Conference team.

During Sam Houston's 10-0 start in 2007-08, Sam Houston received votes in the Associated Press national top 25 for the first time since the Kats moved up to the NCAA Division I level.

Marlin received National Junior College Athletic Association (NJCAA) "Coach of the Year" honors in 1993 following Pensacola's national title (the first ever for a Florida junior college). He won 100 games at Pensacola faster than any coach in school history. Twenty-seven of his players at Pensacola received scholarships to play at four-year schools. Marlin was inducted into the Florida Junior College Hall of Fame in March, 2007.

As a head coach, Marlin has coached an NBA draft pick, one NJCAA National Player of the Year, one NJCAA Student-Athlete of the Year, two Southland Conference "Players of the Year," two SLC "Newcomers of the Year," one SLC "Freshman of the Year," one SLC "Student Athlete of the Year," four All-Americans, 31 All-Conference selections, four Academic All-Americans, and 27 Academic All-Conference student-athletes.

Born in Tupelo, MS, Marlin received his Bachelor of Science degree in Physical Education from Mississippi State in 1981. He earned his Masters in Health and Physical Education (with a minor in guidance and counseling) from Northeast Louisiana in 1983. He has a son, Matt.

## Bob Marlin Coaching Record

Sam Houston State - Won 202, Lost 123

2009-10	Won 2	Lost 0
2008-09	Won 18	Lost 12
2007-08	Won 23	Lost 8
2006-07	Won 21	Lost 10
2005-06	Won 22	Lost 9
2004-05	Won 18	Lost 12
2003-04	Won 13	Lost 15
2002-03	Won 23	Lost 7
2001-02	Won 14	Lost 14
2000-01	Won 16	Lost 13
1999-00	Won 22	Lost 7
1998-99	Won 10	Lost 16

Bob Marlin vs.

Southland Conference	
Foe	W-L
SFA	16-7
Nicholls	13-6
UTSA	14-6
Texas St.	14-6
Lamar	12-8
NW St.	12-9
McNeese St.	12-9
SE Louisiana	9-10
TAMUCC	6-3
Central Ark	4-0

Pensacola Junior College - Won 123, Lost 35

1994-1995	Won 22	Lost 8
1993-1994	Won 21	Lost 9
1992-1993	Won 31	Lost 5
1991-1992	Won 24	Lost 7
1990-1991	Won 25	Lost 6

"Coach of the Year"

Southland Conference - 2000, 2003      NJCAA - 1993

## Bob Marlin's SHSU Home & Road Coaching Record

Year	Full Season		Southland Conference	
	Home	Away	Home	Away
2010	2-0	0-0	0-0	0-0
2009	11-4	7-8	6-2	6-2
2008	14-2	9-6	6-2	4-4
2007	12-2	8-7	6-2	7-1
2006	14-2	8-7	6-2	5-3
2005	12-2	6-10	6-2	5-3
2004	10-3	3-12	5-3	3-5
2003	15-0	8-7	10-0	7-3
2002	6-4	8-10	6-4	3-7
2001	11-3	5-9	7-3	4-7
2000	11-1	11-6	8-1	7-2
1999	6-5	4-11	5-4	2-7

## Bob Marlin As An Assistant Coach

University of Alabama - 1995 to 1998	Won 51, Lost 43
Marshall University - 1989 to 1990	Won 15, Lost 12
Houston Baptist University - 1983 to 1989	Won 95, Lost 79
Northeast Louisiana - 1981 to 1983	Won 33, Lost 25

## The Southland Conference Since Bob Marlin Came To SHSU In 1998-1999

Team	Overall			SLC Games			Non-Conference		
	W	L	Pct.	W	L	Pct.	W	L	Pct.
SAM HOUSTON	202	123	.621	124	68	.646	70	47	.591
A&M-Corpus Christi	53	42	.558	31	17	.646	18	24	.429
Stephen F Austin	168	146	.535	96	96	.500	64	44	.593
Lamar	164	159	.508	97	95	.505	59	58	.504
UT-Arlington	160	156	.506	101	91	.526	55	57	.491
Northwestern St	167	170	.496	103	89	.536	50	76	.397
UTSA	160	164	.494	101	91	.526	50	64	.439
Southeastern LA	148	168	.468	86	106	.448	58	57	.504
McNeese	154	164	.484	105	87	.547	42	70	.375
Texas St.	139	174	.444	86	106	.448	50	60	.455
Central Arkansas	35	55	.389	11	37	.229	23	18	.561
Nicholls	103	210	.329	65	127	.339	37	79	.319



# Sam Houston State 2009-10 Men's Season Basketball Statistics

##	Player	GP	GS	Min	Avg	TOTAL FG		3-PTS		FREE THROWS			REBOUNDS				PF					POINTS		
						FG	FGA Pct	3FG	FGA Pct	FT	FTA	Pct	Off	Def	Tot	Avg	PF	FO	A	TO	Blk	Stl	Pts	Avg.
14	Clavell, Gilberto	2	2	35	17.5	14	21 .667	0	1 .000	2	5	.400	2	6	8	4.0	4	0	2	1	0	1	30	15.0
10	Allmond, Corey	2	1	50	25.0	10	23 .435	5	15 .333	3	4	.750	0	5	5	2.5	0	0	6	2	0	4	28	14.0
01	Mitchell, Aston	2	2	44	22.0	8	13 .615	1	4 .250	3	4	.750	0	5	5	2.5	2	0	9	5	0	4	20	10.0
05	Murray, Drae	2	0	36	18.0	7	15 .467	2	6 .333	1	3	.333	1	5	6	3.0	2	0	13	4	0	4	17	8.5
24	Zulu, Arthur	2	1	26	13.0	6	7 .857	0	0 .000	1	2	.500	2	7	9	4.5	2	0	1	5	1	2	13	6.5
25	Bootle, Antuan	2	0	24	12.0	6	9 .667	0	0 .000	1	2	.500	5	7	12	6.0	4	0	1	2	3	1	13	6.5
11	Crow, Josten	2	2	46	23.0	3	7 .429	1	2 .500	4	4	1.000	5	8	13	6.5	7	0	12	2	1	5	11	5.5
21	Pevehouse, Lance	2	1	45	22.5	3	12 .250	3	10 .300	0	0	.000	3	9	12	6.0	2	0	6	1	3	3	9	4.5
20	Thompson, Aaron	2	0	24	12.0	4	7 .571	0	0 .000	1	1	1.000	2	4	6	3.0	4	0	2	3	3	0	9	4.5
12	Charles, Trevon	2	0	31	15.5	3	7 .429	0	2 .000	1	1	1.000	2	2	4	2.0	3	0	5	1	0	1	7	3.5
15	Brown, Preston	1	1	19	19.0	3	7 .429	0	2 .000	1	2	.500	2	4	6	6.0	2	0	2	1	1	0	7	7.0
23	Cooper, Marco	2	0	20	10.0	0	2 .000	0	0 .000	0	2	.000	1	3	4	2.0	1	0	0	1	1	0	0	0.0
TM Team.....													0	0	0	0.0	0		0				0	
Total.....		2				67	130 .515	12	42 .286	18	30	.600	25	65	90	45.0	33	0	59	28	13	25	164	82.0
Opponents.....		2				31	114 .272	12	43 .279	22	35	.629	20	45	65	32.5	32	-	26	41	2	12	96	48.0

Team Statistics	SHSU	OPP	
SCORING	164	96	
Points per game	82.0	48.0	
Scoring margin	+34.0	-	
FIELD GOALS-ATT	67-130	31-114	
Field goal pct	.515	.272	
3 POINT FG-ATT	12-42	12-43	
3-point FG pct	.286	.279	
3-pt FG made per game	6.0	6.0	
FREE THROWS-ATT	18-30	22-35	
Free throw pct	.600	.629	
F-Throws made per game	9.0	11.0	
REBOUNDS	90	65	
Rebounds per game	45.0	32.5	
Rebounding margin	+12.5	-	
ASSISTS	59	26	
Assists per game	29.5	13.0	
TURNOVERS	28	41	
Turnovers per game	14.0	20.5	
Turnover margin	+6.5	-	
Assist/turnover ratio	2.1	0.6	
STEALS	25	12	
Steals per game	12.5	6.0	
BLOCKS	13	2	
Blocks per game	6.5	1.0	
SCORE BY PERIODS:	1st	2nd	Total
Sam Houston State	78	86	164
Opponents	46	50	96

## 2009-10 Schedule/Results

N. 14	Sat.	LeTourneau	W 73-42
N. 16	Mon.	Texas College	W 91-54
N. 19	Thur.	at Kentucky	6 p.m.
N. 21	Sat.	at Cleveland St.	6 p.m.
N. 24	Tue.	#Oral Roberts	12:30 p.m.
N. 25	Wed.	#Rider or Florida A&M	TBA
N. 30	Mon.	Mid-America Christian	7:30 p.m.
D. 5	Sat.	Louisiana-Lafayette	2 p.m.
D. 12	Sat.	Ecclesia College	2 p.m.
D. 20	Sun.	at Auburn	1 p.m.
D. 22	Tue.	Florida International	7 p.m.
D. 28	Mon.	at Wright St.	6 p.m.
J. 3	Sun.	at Western Michigan	2 p.m.
J. 9	Sat.	Stephen F. Austin* (TV)	2 p.m.
J. 16	Sat.	at Southeastern LA*	3 p.m.
J. 20	Wed.	Texas St.*	7 p.m.
J. 23	Sat.	at UT-Arlington*	7 p.m.
J. 27	Wed.	Lamar*	7 p.m.
J. 30	Sat.	at A&M-Corpus Christi*	7 p.m.
F. 3	Wed.	UTSA*	7 p.m.
F. 6	Sat.	Central Arkansas*	7 p.m.
F. 10	Wed.	at Nicholls*	6:30 p.m.
F. 13	Sat.	A&M-Corpus Christi*	7 p.m.
F. 17	Wed.	at Lamar*	7 p.m.
F. 20	Sat.	at UTSA*	7 p.m.
F. 24	Wed.	McNeese St.*	7 p.m.
F. 27	Sat.	UT-Arlington*	7 p.m.
M. 3	Wed.	at Northwestern St.*	7 p.m.
M. 6	Sat.	at Texas St.*	4 p.m.

## Sam Houston Men's Basketball 2009-10 Individual Game By Game-Points-Rebounds-Assists

Opponent	Score	1	5	10	11	12	14	15	20	21	23	24	25
		Ashton Mitchell	Drae Murray	Corey Allmond	Josten Crow	Trevon Charles	Gilberto Clavell	Preston Brown	Aaron Thompson	Lance Pevehouse	Marco Cooper	Arthur Zulu	Antuan Bootle
LETOURNEAU	11/14/09	8-2-4	8-5-8	15-1-1	9-9-5	3-1-2	11-5-0	7-6-2	2-2-0	3-8-3	0-2-0	7-4-0	0-5-0
TEXAS COLLEGE	11/16/09	12-3-5	9-1-5	13-4-5	2-4-7	4-3-3	19-3-2	DNP	7-4-2	6-4-3	0-2-0	6-5-1	13-7-1

-----Game Starting Line-up-----

Opponent	Date	Score	WL	Forward	Forward	Center	Guard	Guard
LETOURNEAU	11/14/09	73-42	W	Brown	Crow	Clavell	Mitchell	Allmond