

Please detach and return to: Jayhawk Baseball Camp, 1651 Naismith Drive Room 220, Lawrence, KS 66045 785/864-7907

Name _____ Age _____ Birthdate _____

Address _____ Street Address _____ City _____ State _____ Zip _____

School _____ Grade _____ (Fall 2012) Position _____

Parent/Guardian Name _____ Roommate Preference _____

Home Phone _____ Parent Work Phone _____

Parent/Guardian Signature _____ Date _____

I give my permission for my son to participate in the Jayhawk Baseball Camp knowing that it will contain vigorous physical activity that could lead to injury. I hereby authorize the directors of the Jayhawk Baseball Camp to act for me according to their best judgment in any emergency requiring medical attention. I know of no mental or physical problems that affect my son's ability to safely participate in this camp. I hereby waive and release the Jayhawk Baseball Camp and Kansas Athletics, Inc.

Parent/Guardian Signature _____ Date _____

Check Desired Sessions

Little League Day Camp (June 11-14) - Full Amount Due
Afternoon Day Camper (9:00am-Noon) \$135 _____

Skills Camp (June 25-28) - \$100 Deposit Due
Day Camper \$275 _____

Jayhawk All Star Camp (July 26-29) - \$100 Dep. Due
Boarder \$499 _____
Day Camper \$425 _____
Extra Night (July 25) \$30 _____ (must prepay)

Shirt Size: YS YM YL S M L XL XXL
Hat Size (All Star Camp Only): 6 3/4 6 7/8 7 7/16 7 1/4 7 3/8 7 1/2 7 5/8 7 3/4

Email Address: _____ **Amt. Enclosed:** _____
(confirmation will be sent via email)

GENERAL INFORMATION

ENROLLMENT: Upon receipt of your deposit, a confirmation letter concerning registration times, locations, suggested clothing and equipment needed, and general camp information will be sent to you.

HOUSING AND MEALS:

Housing and meals for All Star Camp provided at Naismith Hall, 1800 Naismith Drive, Lawrence, KS 66044.

AIRPORT SHUTTLE SERVICE: For airport shuttle information contact Marcia Bagby at mlbagby@ku.edu or 785-864-7907.

RULES: This camp is an extension of the University of Kansas baseball program and all campers are a part of this image. Anyone not meeting the standards of our program is subject to dismissal from camp. These rules apply to all camp sessions and include any activities in the dormitory.

INSURANCE AND MEDICAL CARE: A member of the KU Sports Medicine staff will be on hand to care for any first-aid situations or administer any needed treatments. Each camper will be covered by a secondary group accident insurance policy for any cost not covered by the family's insurance. The term of the secondary insurance benefits runs for only 52 weeks from the date of injury.

FACILITIES: Hoglund Ballpark and the Anschutz Pavilion provide a wealth of facilities to allow for a full schedule of camp activities, rain or shine.

REFUND POLICY: Any refund request must be received in writing seven (7) days prior to the first day of the scheduled camp session. All cancellations, including those related to injury, will have an administrative fee of \$25.00. No refunds will be made for camps already in session.

ADA: Any individual needing reasonable ADA accommodations should contact the camp office 60 days in advance of the camp session.

TRAVEL: Use the Kansas City International Airport which is approximately 1 hour from Lawrence. For the All Star Camp, schedule your flight to arrive by 9 a.m. on July 26. If you can't get in by this time, you can sign up for the extra night lodging on July 25. Do not schedule your return flight before 5:30 p.m. on July 29. Contact us if this is not possible.

Jayhawk Baseball Camps

*** 2012 SUMMER SESSIONS ***



"Learn to play the Jayhawk Way"

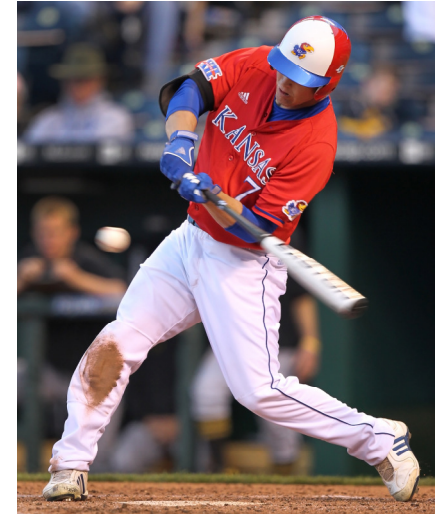

Little League Day Camp - June 11 - 14

Skills Camp - June 25 - 28

**Jayhawk All Star Camp
July 26 - 29**

**Phone: 785-864-7907
Email: mlbagby@ku.edu**

**Online Registration at:
www.kuathletics.com**

LITTLE LEAGUE DAY CAMP

June 11-14, 2012

Ages 5-12

\$135 Morning Day Campers 9:00am - Noon

Offered June 11 - 14 for ages 5-12. This camp teaches the basic fundamentals of the game. Games are played most days. Camp instruction begins at 9:00 a.m. and ends at Noon. Campers may be dropped off between 8:45-9:00 a.m. and picked up at Noon. A camp t-shirt will be provided for each camper. Only 100 spaces will be available for this camp. We will be holding a morning session of this camp at the Mid-America Sports Complex through Johnson County Parks and Recreation on June 18-21. Contact Stephanie Chase at 913-422-5599.

SKILLS CAMP

June 25 - June 28, 2012

Ages 9-12

\$275 Day Campers

Offered June 25-28 for ages 9-12. This camp is for the more serious ballplayer who wants to learn specific instruction in all aspects of the game. Camp begins Monday, June 25 at 1:30 p.m. (registration starts at 1:00 p.m.) and ends Thursday, June 28 at 4 p.m. The daily schedule will be 1:30 - 5 p.m. Monday and 9 a.m. - 4 p.m. Tuesday through Thursday. Only 75 spaces are available. Meals on Tuesday, Wednesday, and Thursday will be at Naismith Hall.

Jayhawk Baseball Camp Mission

Our goal at the Jayhawk Baseball Camps is to offer an advanced level of instruction in a safe, controlled, fun environment that will enhance the campers' opportunity to reach their maximum potential.

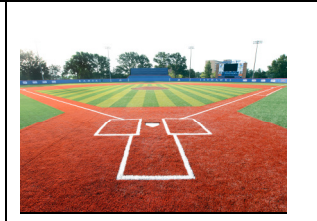

JAYHAWK ALL STAR CAMP

July 26-29, 2012

15-18 Year Olds - Division I

13-14 Year Olds - Division II

Check In: July 26 9-11 a.m.
Check Out: July 29 3 p.m.

\$499 Boarders \$425 Day Campers
\$30 Extra Night (July 25)

(only for those who must come early due to travel distance)

- Three hours per day instruction on all aspects of baseball by the KU staff and other top college and high school coaches. Coaches from 15-20 other schools will be represented along with the KU staff
- One 7-inning game per day/per team.
- Coach to player ratio is 1:5.
- Skill Testing for all participants
- Written evaluations from the team coaches will be provided at the conclusion of camp for the Division I players only. The assessment by the All Star Camp's staff is designed to provide insight for the college-bound player.
- State-of-the-art indoor and outdoor batting cages and pitching machines.
- Evening activities to provide education on college baseball experience.
- Lodging and meals at Naismith Hall.
- Tuition includes all-star camp jersey and fitted KU baseball cap.

Anticipated Staff Members:

Coach Iwasaki	Northern Colorado
Coach Beeman	Benedictine
Coach Maki	Eastern Michigan
Coach Rakowski	Holy Cross
Coach Meyer	Wright State
Coach Hill	Fort Scott CC
Coach Shelley	Johnson County CC
Coaches Price/Graves/Price	Kansas
Coach Peterson	Niagara
Coaches Vetter/Graves	Palomar College
Coach Smith	Sacramento State
Coach Kilgo	U. of Dallas
Chris Knabenshue	Atlanta Braves

plus more!

About the Coaching Staff

Ritch Price

Head Coach, University of Kansas 10th Year

Ritch Price has enjoyed a very successful ten seasons as the head coach at the University of Kansas. One accomplishment of note is the seven 30-win seasons recorded during Price's regime. While the Jayhawks have qualified for five Big 12 Tournaments during Price's tenure, they won the championship in 2006. 2009 marked the 2nd NCAA appearance in four years for the Jayhawks. During the summer of 2008, Price served on the coaching staff of the USA Collegiate Team which won the gold medal in the FISU World Championship. Price's teams are recognized by their enthusiastic play, steady defense and winning attitude

Phil Thompson

Assistant Coach, University of Kansas 2nd Year

In his second season as an assistant coach for the Jayhawks, Thompson has been serving as camp director since January 2010. No stranger to Price's system, Thompson played for Coaches Price and Graves at Cal-Poly from 2000-2001. After college, Thompson continued his career in the Independent League playing for 4 years. During the summers of 2006 and 2007, he served as hitting coach for the San Diego Waves in the summer collegiate league, while serving as manager in 2008.

Ryan Graves

Assistant Coach, University of Kansas 10th Year

Graves is serving his seventh season as pitching coach. He coached Don Cxyz, 2006 NCBWA Stopper of the Year and 1st Team All-American. Coach Graves came to KU after serving as the pitching coach for Coach Price at Cal Poly the previous three years. Ryan played his collegiate baseball at Oklahoma State and Loyola Marymount University. His 1996 Oklahoma State team advanced to the College World Series. Ryan finished his playing career in the Chicago Cubs organization.

Ritchie Price, Jr.

Assistant Coach, University of Kansas 1st Year

Price was a member of the Jayhawk team from 2003-2006. Holding many offensive records, he also was a vital member of the 2006 Big 12 Championship and 2006 NCAA Regional team. After graduating from KU and playing 2 season of professional baseball, Price served at South Dakota State University, as assistant coach for one season, and head coach for three seasons. His teams competed consistently at the top of the Summit League.