



2011 University of Illinois Volleyball Final Match Notes

Volleyball SID: Mike Koon 217/244-1256, mkoon@illinois.edu

Assistant Volleyball SID: Matt Wille 217/333-3592, mjwille2@illinois.edu

SEASON IN REVIEW

To judge the impact the 2011 Illinois volleyball squad had on Fighting Illini fans across the continent and beyond, one just had to look at the thousands of fans who met at a number of local establishments to root on their favorite team in their quest for a national championship. Fans who previously had just a casual interest in the sport were glued to the television and had their hearts racing on every point.

The national ESPN2 audience witnessed one of the epic points in the history of the sport, perhaps the greatest rally the game has seen, especially with what was riding on it. It came at match point of the national semifinal between Illinois and USC. The Illini and Women of Troy took turns taking shots at each other. Some 55 touches, 18 over the net volleys and 68 seconds of electric play later, the Illini completed a five-set win over the nation's top-ranked team and earned a spot in the national championship match. The point got a spot on Sportscenter's "Top Plays" that night and continues to have fans talking about it.

The point was the pinnacle in an historic season for Illinois who broke through a number of barriers.

The Illini began the year 20-0, the second most wins to start a season in school history. It resulted in the school's first number one ranking in the AVCA Coaches poll. The wide-open national race was reflected in six different teams reaching the top spot, but none held it as long as Illinois (four weeks).

For the first time since 1992, Illinois played two home matches in front of near capacity crowds of 4,000-plus. In Illinois' first weekend at number one, a sell-out crowd of 4,261 saw a battle of the last two unbeateans in Illinois and Purdue and the Illini eke out a tight four-set victory over the Boilermakers.

For much of Penn State's 20 years in the Big Ten, the conference championship has gone through Happy Valley, but for the first time ever, Illinois swept the season series from the Nittany Lions.

If the battle with USC was the defining match of the post-season, the first meeting with Penn State was that for the 2011 regular season. Over 5,200 fans watched the match which lasted nearly three hours, and, in the end, the visiting Illini came away with an epic five-set victory.

Illinois hailed perhaps the best outside hitting combination in the country in seniors Colleen Ward, who became Illinois' fifth first-team All-American, and Michelle Bartsch, who earned third-team All-America honors for the second-straight year.

In reality, though, several members of the team took turns taking center stage throughout the year. Redshirt freshman Anna Dorn did so against Penn State, with four blocks in each of the fourth and fifth sets, tying an Illinois record with 13 block assists in the match.

Bartsch helped the Illini get off to a hot start to the season, winning MVP of three in-season tournaments, including

the State Farm Illini Classic, which saw the Illini battle back from two sets down to defeat 21st-ranked Dayton. Bartsch had a combined 64 kills and 59 digs while hitting .273 in that tournament. The win over Dayton was one of six for the Illini that went to five sets in that 20-0 start.

The Illini had the top-ranked RPI the entire season, thanks in large part to a challenging schedule. Illinois won a school record 11 matches against ranked opponents, playing a school-best 15 matches against top-25 clubs as well as 27 matches against 19 NCAA qualifying teams.

Bartsch and fellow senior Rachel Feldman helped the Illini post a 57-6 record at Huff Hall in their four years, including a 16-1 mark in 2011, which saw 42,068 come through the doors at the historic arena, the second most in school history.

Illinois earned the No. 3 seed for the NCAA Tournament and started its run to the Final Four with convincing straight set wins over Central Michigan and Marquette at Huff, bringing the Illini's all-time postseason home record to 22-3.

For the second-straight year, six Big Ten teams made the Sweet 16 and three of them converged at the Gainesville, Fla., Regional. The Illini met Ohio State in the Regional Semifinal, a round that had been a roadblock for Illinois each of the past three seasons. After dropping the first set, Illinois won a fierce battle with the Buckeyes.

Jennifer Beltran, whose 571 digs in 2011 were second only to her 623 output from 2010 in Illini history, had perhaps her best effort as a collegian with 26 digs vs. the Buckeyes. Beltran later set a new Illinois postseason mark with 32 in the national semifinal win over USC.

Illinois would not be denied in its quest for its first Final Four appearance in 23 years. Facing the host Florida Gators in the Regional Final, the Illini posted a four-set win behind a career match from Ward. The former Gator had 23 kills in 42 swings, hitting .500 in earning the Regional MVP. Bartsch and Beltran joined Ward on the All-Regional Tournament team.

While the Final Four meeting with USC may best be remembered nationally for the final point, the match had some of the best volleyball on display the entire night. Freshman Liz McMahan, whose 6-6 frame on the right side helped provide a huge blocking presence all year, had five kills in eight swings in the fifth set alone in helping the Orange and Blue advance to the title match.

For much of the night, it was a chess match to try to get the big block with McMahan paired up with USC's Alex Jupiter. The USC outside hitter was the national Player of the Year and she demonstrated it several times with 32 kills in 83 swings and a .241 hitting percentage, but Illinois head coach Kevin Hambly said a big difference was his team having more weapons than the Women of Troy.

For just the second time in school history, two different players contributed 20-20 performances. Ward paved the way with 27 kills in 71 swings, the second most by an

Illini player in a postseason match. She added a career-best 22 digs while Bartsch had 22 kills and 22 digs. That marked just the second time that an Illini tandem has posted a 20-20 performance in match.

Junior setter Annie Luhrsens, playing full-time for the first time in three years, helped engineer a high-powered Illinois offense down the stretch of the season and joined Ward and Bartsch on the all-tournament team for the NCAA Finals. Under Luhrsens's guidance, Illinois hit over .300 in seven of the 10 matches leading up to the Final Four, including .340 in a three-set win over Penn State in that rematch and a .338 clip in the Regional Final win over Florida.

Despite the 32-5 overall record, the Illinois faithful still ponder just how close their team came to claiming the title. The Illini came back from 20-13 down in the second set of the championship match with UCLA to win it and tie match. The Illini then had two set points in the third in an attempt to take a 2-1 lead in the match, but unfortunately, the Bruins scored the final four points of the set and went on to claim that frame and the championship in four sets.

The loss didn't overshadow the list of accomplishments for Illinois, who finished a school-best second in the final coaches' poll. The Big Ten honored Bartsch and Ward as all-conference, McMahon on the Big Ten All-Freshman Team and Feldman with the Sportsmanship Award. Erin Johnson, who led the Illini in attack percentage (.328), joined Luhrsens and Dorn in earning Big Ten Defensive Player of the Week throughout the year.

Several players reached milestones. Beltran surpassed the 1,000-dig mark and sits fifth on the all-time career digs list with 1,194 through two seasons. Bartsch ends her career fourth in block assists (422), seventh in kills (1,644), 10th in digs (1,035) and second in attacks (4,776) on the school's career lists. Dorn (178) and Johnson (149) are third and sixth, respectively, in single-season block assists with Dorn's 183 total blocks third for a single season.

Illinois players also got it done in the classroom with nine student-athletes earning Academic All-Big Ten accolades -- Courtney Abrahamovich, Dorn, Feldman, Jessica Jendryk, Johnson, Luhrsens, Tayler Onion, Ward, and Jackie Wolfe.

Besides the success on the court, it was the likeability of the players and staff that made watching Illini volleyball so much fun throughout the year.

"What I'm going to remember most is how much I enjoyed coaching this team," Hambly said on the season to remember.

The team created quite a buzz around Illini Nation, one that doesn't figure to end any time soon.



2011 University of Illinois Volleyball Final Match Notes

Volleyball SID: Mike Koon 217/244-1256, mkoon@illinois.edu

Assistant Volleyball SID: Matt Wille 217/333-3592, mjwille2@illinois.edu

2011 SCHEDULE AND RESULTS (32-5, 16-4)

AUGUST

20	Alumni Match (exhibition)	W	3-1	25-16, 30-28, 21-25, 25-19
<i>BYU Nike Invitational</i>				
26	BYU (BYU TV)	W	3-0	28-26, 25-22, 25-16
27	St. Mary's	W	3-0	25-17, 25-15, 25-21
27	UC Santa Barbara	W	3-1	19-25, 25-14, 25-19, 25-18

SEPTEMBER

<i>State Farm Illini Classic</i>				
2	Tennessee	W	3-1	31-29, 25-23, 23-25, 25-19
3	Houston	W	3-1	25-10, 25-21, 24-26, 25-18
3	#21 Dayton	W	3-2	18-25, 20-25, 25-20, 25-23, 15-12
<i>MTSU Invitational</i>				
9	Middle Tennessee State	W	3-0	25-21, 25-16, 25-18
10	Cal Poly	W	3-1	25-17, 26-28, 25-16, 27-25
10	Tulsa	W	3-2	20-25, 20-25, 26-24, 25-18, 15-11
<i>Big Ten/Big East Challenge</i>				
16	Cincinnati	W	3-0	25-16, 25-14, 25-12
17	Louisville	W	3-2	25-20, 23-25, 25-20, 21-25, 15-9
23	at #9 Minnesota	W	3-2	20-25, 25-18, 25-22, 20-25, 15-10
25	at Wisconsin	W	3-0	25-18, 25-17, 25-22
30	Indiana	W	3-1	25-15, 21-25, 25-19, 25-14

OCTOBER

1	#12 Purdue	W	3-1	26-24, 25-20, 23-25, 25-23
7	at #25 Ohio State	W	3-0	25-22, 25-12, 25-22
8	at #8 Penn State	W	3-2	21-25, 25-21, 23-25, 25-21, 15-12
12	#20 Michigan (BTN)	W	3-1	25-14, 25-19, 21-25, 25-20
15	Michigan State	W	3-2	25-22, 25-21, 18-25, 23-15, 15-9
19	at Northwestern	W	3-0	25-19, 25-23, 25-19
22	at #4 Nebraska (BTN)	L	1-3	24-26, 25-18, 25-19, 25-11
28	Wisconsin	W	3-1	25-21, 20-25, 25-17, 25-20
29	Minnesota	L	0-3	25-19, 25-20, 25-15

NOVEMBER

2	at #11 Purdue (BTN)	L	1-3	21-25, 25-22, 26-24, 25-21
5	at Indiana	W	3-1	25-17, 19-25, 25-22, 25-16
11	#9 Penn State	W	3-0	25-21, 25-23, 28-26
12	#22 Ohio State	W	3-1	25-18, 24-26, 26-24, 25-17
18	at Michigan State	L	1-3	25-14, 23-25, 25-21, 25-22
19	at #23 Michigan	W	3-1	22-25, 25-14, 27-25, 25-21
23	Northwestern	W	3-0	25-18, 25-22, 25-23
26	Iowa	W	3-1	25-16, 25-22, 18-25, 25-20

DECEMBER (NCAA Tournament)

2	vs. Central Michigan#	W	3-0	25-16, 25-22, 25-18
3	vs. Marquette#	W	3-0	25-13, 25-23, 25-22
9	vs. Ohio State%	W	3-1	23-25, 26-24, 25-23, 25-19
10	vs. #17 Florida%	W	3-1	25-22, 23-25, 25-14, 25-20
15	vs. #1 USC*	W		
17	vs. #4 UCLA*	W	7:30 p.m.	

Matches in **BOLD** are Home Competitions held in Huff Hall

#First and Second Rounds at Huff Hall %Regional at Gainesville, Fla.

*National Semifinal and Final at San Antonio, Texas

Illinois wins epic National Semifinal to advance to first ever National Championship Match
Illinois defeated USC 25-27, 25-18, 25-22, 18-25, 15-10 to advance to the school's first ever national championship match.

- Colleen Ward had 27 kills in 71 swings, the second most by an Illinois player in a postseason match.
- Ward had 22 digs to go along with those 27 kills while Michelle Bartsch added 22 kills and 22 digs. That marked just the second time that an Illini tandem has posted a 20-20 performance in a match. Erin Borske and Mary Coleman did it against Ohio State on Sept. 22, 1995.
- The last point of the match caught the attention of not only volleyball fans, but sports fans across the country. The point lasted 68 seconds and included 55 touches and 18 volleys over the net. It ended with USC hitting an attack long. The play was shown on ESPN's Sportscenter as part its "Top Plays" that night.
- Illinois has two victories over a No. 1 ranked team in school history. Both have come against USC. Before Penn State rattled off 112 straight victories, USC held the NCAA record for the longest winning streak in women's volleyball, winning 52 straight. Coming off an NCAA title in 2003, the Women of Troy came to Champaign to compete in the State Farm Illini Classic. In front over 3,000 fans at Huff Hall, the Illini overcame a 2-1 deficit to down USC 30-24, 24-30, 30-26, 30-28, 15-13 and end the streak. The Illini reached the top 10 for the first time since 1993 after the win.
- Illinois leads the all-time series with USC, 3-2.
- The Illini hit .375 in the fifth set and sided out at 80 percent. Freshman Liz McMahon had five kills in eight attacks in the set. • Colleen Ward served four straight points to give the Illini a commanding 13-9 lead in that fifth set.

Illinois reaches third ever National Semifinal

Illinois advanced to the National Semifinal round of the NCAA Tournament for the third time in school history and the first time in 23 years. The Illini reached back-to-back Final Fours in 1987 and 1988 under head coach Mike Hebert. In both instances, the Illini lost in the semifinals to Hawaii -- in three sets in 1987 in Indianapolis and in 1988 in four sets in Indianapolis.

• Illinois finished the season at 32-5, marking the first 30-win season since 1992. It is tied for the fourth-most wins in school history behind only 1985 (39), 1977 (38) and 1986 (36). Illinois also won 32 games in 1992.

Illinois Tournament history

Illinois participated in its 20th NCAA Tournament in its history with this being Illinois' 13 Sweet 16 appearance and third Final Four appearance.

• This is the fourth straight year that Illinois has been a national seed and the highest for the Illini since seeding began in 1998. The Illini were the No. 9 seed in 2008, the No. 5 seed in 2009 and the No. 8 seed in 2010. Illinois has reached the Sweet 16 in 1985, '86, '87, '88, '89, '92, '95, '98, 2003, '08, '09, '10 and '11.

Three Illini named to All-NCAA Finals Team

Three Illinois players were named to the all-tournament team at the NCAA Finals. Senior Colleen Ward, who earned First Team All-America honors earlier in the week, joined third team All-American Michelle Bartsch and junior setter Annie Luhrs on the seven-player team. Ward hit .298 with 101 kills and 62 digs in her six NCAA Tournament matches, including 17 kills and 13 digs in the national championship match. Bartsch, meanwhile, had seven kills in the first set and seven more in the third set en route to a match-high 22 kills on the night. Luhrs made some big plays, both in setting with 47 assists and with her arm, where she rocketed six shots for kills. She was a big reason the Illini hit .279 for the tournament.

UCLA knocks off Illini for national title

Illinois ultimately fell to UCLA in the national championship match 25-23, 23-25, 26-24, 25-16. The first set included 12 ties and five lead changes, looking as if it might be a repeat of the five-set marathon against USC. The Illini overcame a 17-14 deficit to take a 20-18 lead, only to see UCLA score seven of the final 10 points to eke out the set. In set two, the Illini overcame a 20-13 deficit, rattling off six straight points off the serve of Jackie Wolfe.

- In set three three, the Illini trailed 21-19 only to go on a 5-1 run to go up 24-22. However, the Bruins fought off two set points and scored the last four points to take the set 26-24. The match ultimately turned in that stretch.
- Michelle Bartsch had 22 kills and four kills in the title match, while Colleen Ward added 17 kills and 13 digs while hitting .277. Annie Luhrs had six kills in 13 swings and tallied 47 assists and 14 digs.
- The win by UCLA ended a five-year national title run by current members of the Big Ten -- Nebraska (2006) and Penn State (2007-08-09-10).



2011 University of Illinois Volleyball Final Match Notes

Volleyball SID: Mike Koon 217/244-1256, mkoon@illinois.edu

Assistant Volleyball SID: Matt Wille 217/333-3592, mjwille2@illinois.edu

Ward, Bartsch named All-America; Big Ten honors four Illini with postseason accolades

For the second year in a row, Illinois senior outside hitters Michelle Bartsch and Colleen Ward were named All-Americans as well as All-Big Ten.

- Ward, who was named to the second team in 2010, becomes just the fifth player in school history to earn first-team All-America accolades, joining Mary Eggers, Kirsten Gleis, Erin Borske and Laura DeBruiler. Bartsch, meanwhile, repeated as third-team All-America.

Right side hitter Liz McMahon was named to the Big Ten All-Freshman team while senior defensive specialist Rachel Feldman was Illinois' representative on the conference's Sportsmanship Team.

Bartsch and Ward were also named First Team All-Mideast Region.

Bartsch earned MVP honors for three tournaments – the BYU/Nike Invitational, the State Farm Illini Classic and the Big Ten/Big East Challenge. She ranks seventh in kills with 1,644, fourth in block assists with 422, eighth in total blocks (451), 10th in digs with 1,035 and second in attack attempts with 4,776 on Illinois' career list. Her 466 digs in 2011 are the seventh most by an Illinois player in a single-season. She led Illinois in kills with 557, which were the fifth-most in a single-season in school history.

Bartsch, who was named Big Ten co-Player of the Week on Sept. 26, became just the sixth Illinois player with multiple 20-20 performances when she did so in back-to-back days (vs. Tennessee and Dayton). She added a third 20-20 match with 22 kills and 22 digs vs. USC. Bartsch ranked sixth in the Big Ten in both kills (3.83 per set) and points (4.39 per set).

Ward also has topped the 1,500 kills mark for her career, combining her numbers at both Florida and Illinois. She was named to the all-tournament team at both the BYU/Nike Invitational and the State Farm Illini Classic. She had double-digits in kills in 32 of 37 matches with 22 double-doubles. Ward ranked seventh in the conference in kills at 3.78 per set and points (4.23). The Naperville, Ill., native had 20 kills and 20 digs in a straight sets victory over Northwestern, marking just the second time in Illinois history that a player has had a 20-20 performance in a three-set match.

McMahon was named to the all-tournament team at the Big Ten/Big East Challenge and had 25 kills and 14 blocks while hitting .426 at the Middle Tennessee State Invitational. She hit .268 with 256 kills and 127 blocks in her freshman campaign. She had a career-high 20 kills and seven blocks while hitting .576 in the five-set win at Louisville and a career-best 11 block assists in the win against No. 20 Michigan.

Feldman has been a three-year regular at libero and defensive specialist, playing in 90 career matches for the Illini. The three-time Academic All-Big Ten performer tallied 604 career digs. She saved her best performances for the post-season, posting a season-best 13 digs vs. Cincinnati in the NCAA second round a year ago and setting an Illini record for digs in an NCAA match when she tallied 26 in a second round win over Dayton in 2009. That record was topped only by Jennifer Beltran's 32 vs. USC in the 2011 NCAA National Semifinal.

Ward has career night vs. former team

Illinois senior Colleen Ward had a night fittingly of an All-American in the Illini's regional final victory. The Regional Tournament MVP had 23 kills in 42 swings, hitting .500 for the night in helping the Illini hit .338. She hit a combined .900 in the final two sets with 18 kills in 20 swings.

- Michelle Bartsch and Jennifer Beltran were also named to the All-Tournament team.

- Bartsch had 30 kills and 17 digs for the regional, including 12 kills and nine digs vs. Florida. Beltran tied an Illinois NCAA match record with 26 digs in the semifinal vs. Ohio State Friday and added 13 digs vs. Florida.

Hambly coaches 100th match: The match against Florida was the 100th of Kevin Hambly's career. He has an 82-20 mark in his first three seasons.

Offense comes alive late in the year

From Nov. 10-Dec. 15, Illinois hit a combined .304, including hitting over .300 against seven of the 11 opponents – Penn State (.340), Ohio State (.390), Michigan (.361), Iowa (.407), Central Michigan (.360), Marquette (.311) and Florida (.338).

- In the final three sets vs. Florida, the Illini, hit an incredible .455, .394 and .514, respectively, in overpowering the Gators at the net.



Head Coach Kevin Hambly

Date of Birth: March 12, 1973

Hometown: Simi Valley, Calif.

Education: B.S., Recreation, Sport & Tourism, University of Illinois, 2006

Family: Wife, Mary; Daughters, Quinn and Maura

- Instrumental in bringing in the sixth-rated recruiting class in 2006 and third-ranked in 2010
- Top assistant for Toshi Yoshida and USA

Volleyball during the team's run in the 2004 Olympic games

- Most wins by an Illini coach in his first year

HEAD COACHING EXPERIENCE

2009	University of Illinois	26-6	Second, Big Ten; NCAA Sweet 16
2010	University of Illinois	24-9	Second, Big Ten; NCAA Sweet 16
2011	University of Illinois	32-5	Second, Big Ten NCAA Finals
Overall Record		82-20 (.804)	

COACHING EXPERIENCE

2006-08	Assistant Coach, University of Illinois Reached 2008 NCAA Sweet 16
2004-05	Volunteer Assistant Coach, University of Illinois
2001-02	Assistant Coach, Minnesota Chill, USPV Won league championship
2001-04	Assistant Coach, USA Volleyball 2001 NORCECA Championship (Gold Medal) 2001 World Cup (Bronze Medal) 2002 World Championships (Silver Medal) 2003 NORCECA Championship (Gold Medal) 2004 Olympic Games (Fifth place)
2002-03	Head Coach, USA National Training Teams 2003 Pan American Cup (Silver Medal) 2003 Mexicali Tournament (Bronze Medal) 2002 Pan American Cup (Fifth Place)
1997-01	Assistant Coach, UNLV Nine All-Conference performers 2001 Mountain West Freshman of the Year Sheila Ocasio Clemente
1997-01	Rebel Las Vegas Volleyball Club Club Director/President/Founder
1996	Head Coach, Nevada Juniors Volleyball Club
1992-93	Head Coach, Highline Volleyball Club

PLAYING EXPERIENCE

1995-96	Montpelier University Club Finished second in the division regular season Led league in hitting efficiency and blocks per game
1992-95	Brigham Young University Two-time All-American Two-time All-Conference School record for most solo blocks in a match (5) Ranks second on single-season blocks list (181) and fourth on the season kills list (1,038) Ranks second on career blocks list (533)



2011 University of Illinois Volleyball Final Match Notes

Volleyball SID: Mike Koon 217/244-1256, mkoon@illinois.edu

Assistant Volleyball SID: Matt Wille 217/333-3592, mjwille2@illinois.edu

NCAA Tournament Statistical Notes

- Colleen Ward hit. 298 with 101 kills (4.3 kps) and 62 digs (2.70 dps) and Michelle Bartsch added 94 kills (4.09 dps) and 68 digs (2.96 dps).
- Jennifer Beltran had 121 digs (5.26 dps)
- Illinois out-blocked its opponents 63-42 paced by 29 block assists from Anna Dorn in the tournament.

Illinois played competitive schedule

Including the NCAA matches, Illinois played 27 matches against 19 teams who advanced to the tournament, including a tournament-leading eight from the Big Ten. The Big 12 and the Pac-12 each advanced seven teams to the post-season. Of those eight Big Ten teams, five received national seeds, including three in the top five – No. 2 Nebraska, No. 3 Illinois, No. 5 Purdue, No. 8 Penn State and No. 13 Minnesota. Michigan, Michigan State and Ohio State also received at-large bids. The other Illinois opponents who made the field were Dayton, Louisville, Cincinnati, Middle Tennessee, Tennessee, and Tulsa.

Illinois leads final RPI

These top 20 plus Illinois opponents in the final RPI:

Team	Record
1. Illinois	32-5
2. Texas	25-5
3. Iowa State	25-6
4. USC	29-5
5. UCLA	30-6
6. Nebraska	25-5
7. Florida State	28-7
8. Purdue	29-5
9. UNI	33-2
10. Hawaii	31-2
11. Kentucky	28-6
12. Minnesota	20-12
13. Penn State	25-8
14. Tennessee	28-4
15. Pepperdine	25-7
16. Florida	27-6
17. Northern Illinois	28-7
18. Miami, Fla.	26-5
19. Texas A&M	23-8
20. Cincinnati	27-10
22. Michigan	22-13
25. Tulsa	27-6
30. Louisville	24-9
34. Dayton	25-7
35. Michigan State	22-12
38. Marquette	24-11
40. Ohio State	21-15
48. Middle Tennessee	21-12
53. UC-Santa Barbara	19-12
55. St. Mary's	17-12
57. Wisconsin	16-16
57. BYU	21-9
62. Houston	19-11
78. Northwestern	16-15
79. Central Michigan	19-13
108. Cal Poly	12-17
140. Iowa	11-22
141. Indiana	9-23

Best Seasons in School History

Illinois finished with a 32-5 record. Here is a look at the seasons with the fewest losses:

- 1985 -- 39-3
- 1986 -- 36-3
- 1988 -- 30-4
- 1992 -- 32-4
- 2011 -- 32-5
- 2009 -- 26-6
- 1987 -- 31-7
- 2003 -- 26-7
- 1989 -- 27-8
- 2008 -- 26-8

Illini creating quite a home court edge

- The Illini ranked 10th in the nation in home attendance at 2,475. The Illini had their second biggest crowd in Huff History with 4,261 vs. Purdue on Oct. 1, a night after drawing 3,108 vs. Indiana.
- A crowd of 4,021 saw Illinois defeat Michigan State. That marked the first time since 1992 that the Illini have had two crowds of 4,000-plus in the same season. Capacity crowd at Huff is listed at 4,050.
- Illinois was 16-1 at home in 2011 and 57-6 in front of the home crowd the past four years. Two of the losses have come to No. 1 Penn State.
- In the years the Illini have qualified for the NCAA Tournament, they have a 258-47 home record (.846).
- With the victories over C. Michigan and Marquette, Illinois is 22-3 all-time at home during the NCAA Tournament with the only losses coming to Stanford in the 1992 Regional Final, Ball State in the 1994 first round and Arizona in the 2001 second round.

NCAA Attendance Leaders

Team	Total	Dates	Avg.
1. Hawaii	156,718	23	6,814
2. Nebraska	72,355	16	4,522
3. Wisconsin	49,281	13	3,791
4. Minnesota	54,122	15	3,608
5. Penn St.	54,009	17	3,177
6. Texas	41,102	15	2,740
7. Florida	51,142	19	2,692
8. Washington	33,187	13	2,553
9. Wichita St.	27,797	11	2,527
10. Illinois	42,068	17	2,475

Illinois top all-time volleyball crowds

Opponent	Date
1. 7,632 Minnesota*	10/16/2009
2. 4,316 Stanford\$	12/11/1992
3. 4,261 Purdue	10/1/2011
4. 4,211 Ohio State\$	12/3/1992
5. 4,141 Penn State	9/24/2010
6. 4,050 Ohio State	10/18/1991
4,050 Penn State	11/27/1992
8. 4,021 Michigan St.	10/15/2011
9. 3,905 Penn State	11/11/2011
10. 3,513 Michigan St.	10/24/1992
11. 3,497 Penn State	10/15/1993
12. 3,419 Purdue	11/13/1992
13. 3,391 Ohio State	11/12/2011
14. 3,386 Michigan	10/23/1992
15. 3,269 Indiana	11/14/1992

\$ NCAA Tourney; * At Assembly Hall

2011 HONOR ROLL

BIG TEN/NATIONAL HONORS

All-America: Colleen Ward (first team), Michelle Bartsch (third team)

All-NCAA Tournament: Michelle Bartsch, Annie Luhrsen, Colleen Ward

All-Mideast Region: Michelle Bartsch, Colleen Ward

All-Gainesville Regional: Colleen Ward (MVP), Michelle Bartsch, Jennifer Beltran

All-Big Ten: Michelle Bartsch, Colleen Ward

All-Big Ten Freshman Team: Liz McMahon

Big Ten Sportmanship Award: Rachel Feldman

Academic All-Big Ten: Courtney Abrahamovich, Anna Dorn, Rachel Feldman, Jessica Jendryk, Erin Johnson, Annie Luhrsen, Tayler Onion, Colleen Ward, Jackie Wolfe

Pre Season All-Big Ten: Michelle Bartsch, Colleen Ward

Big Ten Player of the Week: Michelle Bartsch (9/5), Michelle Bartsch (9/26)

Big Ten Defensive Player of the Week: Erin Johnson (9/26); Anna Dorn (10/10), Annie Luhrsen (11/28)

Big Ten Freshman of the Week: Anna Dorn (10/10)

ALL-TOURNAMENT HONORS

BYU/Nike Invitational: Michelle Bartsch (MVP), Colleen Ward

State Farm Illini Classic: Michelle Bartsch (MVP), Erin Johnson, Colleen Ward

Middle Tennessee State Invitational: Anna Dorn, Erin Johnson, Annie Luhrsen

Big Ten/Big East Challenge: Michelle Bartsch (MVP), Liz McMahon

Illinois' top all-time yearly volleyball attendance

Total (Average)	Year	Record
1. 52,666 (3,098)	1992	16-1
2. 34,539 (2,657)	1993	11-3
3. 42,068 (2,475)	2011	16-1
4. 31,381 (2,414)	1996	8-5
5. 32,856 (2,347)	1995	10-4
6. 31,391 (2,242)	1991	13-1
7. 33,279 (2,108)	1988	16-0
8. 29,480 (2,106)	2009	14-1
9. 30,646 (2,043)	2010	14-1

Ranked Foes All Over the Schedule

Illinois finished 11-4 against ranked opponents in 2011. The Illini had a nine-week stretch in which the Orange and Blue played at least one ranked opponent each week. The 11 ranked opponent wins and 15 matches against ranked teams are both Illinois school records.



2011 University of Illinois Volleyball Final Match Notes

Volleyball SID: Mike Koon 217/244-1256, mkoon@illinois.edu

Assistant Volleyball SID: Matt Wille 217/333-3592, mjwille2@illinois.edu

Dorn second among freshmen in blocks

- Anna Dorn was second in the nation in blocks among freshmen behind only Katie Dutchman of Northwestern (1.39 per set). Dorn finished 31st overall in the country and fourth in the Big Ten at 1.28 blocks per set.
- The Illini finished 16th in the nation in attack percentage (.261) and 31st in blocks (2.59 per set)
- Annie Luhrsen ranked 28th nationally in assists (11.21).

Illini finish No. 2 in AVCA Coaches Poll

Illinois finished second in the final AVCA Coaches Poll of the season. The Illini spent the entire season inside the top eight, including four weeks at No. 1 -- Sept. 26-Oct. 17.

- A total of six different teams spent time at No. 1 with Illinois being at the top spot for the most weeks (4). USC, Penn State, California, Illinois, Nebraska and UCLA have all spent time in the top spot with the Bruins finishing the year there.
- The Big Ten still boasted seven teams inside the top 25, including three of the top 10 -- No. 2 Illinois, No. 9 Penn State, No. 10 Purdue, No. 12 Nebraska, No. 15 Minnesota, No. 20 Michigan and No. 23 Ohio State. Another four Illini opponents finished the season in the rankings -- No. 1 UCLA, No. 3 USC, No. 11 Florida and No. 19 Tennessee while Dayton, Michigan State, Tulsa and Cincinnati received votes.

Beltran Surpasses 1,000 Digs Mark

Jennifer Beltran became just the 10th Illinois player to tally 1,000 career digs. She set the single-season record with 623 last year while her 571 digs this year are second. Beltran now has 1,194 for her career.

- The 35 digs by Beltran at Purdue ranked as the most by a Big Ten player in a single match this season and tied the fourth-most digs by an Illinois player in school history. The feat came in only four sets, making it the most in program history by an Illini in a four-set match.
- Michelle Bartsch finishes her career seventh in single-season digs (from 2011) and 10th in career digs.

Illinois career digs list

1.	1,921	Ashley Edinger	2006-09
2.	1,426	Tracey Marshall	1996-99
3.	1,393	Mary Coleman	1995-98
4.	1,346	Lauren Harks	2001-04
5.	1,194	Jennifer Beltran	2010-
6.	1,172	Beth Vrdsky	2003-06
7.	1,133	Sandy Scholtens	1985-88
8.	1,117	Laura DeBruiler	2007-10
9.	1,092	Mary Eggers	1985-88
10.	1,003	Petra Laverman	1988-90

Illinois single-season digs list

1.	623	Jennifer Beltran	2010
2.	571	Jennifer Beltran	2011
3.	564	Ashley Edinger	2007
4.	562	Ashley Edinger	1008
5.	520	Beth Vrdsky	2005
6.	488	Ashley Edinger	2006
7.	466	Michelle Bartsch	2011
8.	465	Tracey Marshall	1998
9.	396	Erin Borske	1995
10.	393	Lauren Harks	2003

Bartsch Finishes Among Illinois' Best

Besides digs, Michelle Bartsch finished seventh on Illinois' all-time kills list with 1,644. Bartsch is also second in career attack attempts with 4,776 and fourth in block assists with 422.

Illinois career kills list

1.	1,833	Laura DeBruiler	2007-10
2.	1,761	Mary Eggers	1985-88
3.	1,707	Mary Coleman	1995-98
4.	1,678	Rachel VanMeter	2002-05
5.	1,669	Nancy Brookhart	1986-89
6.	1,657	Tracey Marshall	1996-99
7.	1,644	Michelle Bartsch	2008-11
8.	1,484	Bridget Boyle	1986-89
9.	1,245	Betsy Spicer	1997-00
10.	1,228	Shadia Haddad	1998-01

Illinois career attack attempts list

1.	4,806	Laura DeBruiler	2007-10
2.	4,776	Michelle Bartsch	2008-11
3.	4,511	Rachel VanMeter	2002-05
4.	4,374	Mary Coleman	1995-98
5.	4,208	Tracey Marshall	1996-99
6.	3,480	Bridget Boyle	1986-89
7.	3,417	Mary Eggers	1985-88
8.	3,329	Nancy Brookhart	1986-89
9.	3,297	Shadia Haddad	1998-01
10.	3,055	Kylie McCulley	2006-09

Illinois career block assists

1.	613	Johannah Bangert	613
2.	442	Mary Eggers	442
3.	441	Kristin Henriksen	441
4.	422	Michelle Bartsch	422
5.	413	Betsy Spicer	413

Dorn, Johnson Enter Single-Season Blocks List

Anna Dorn (183) is third on Illinois' single-season blocks list while Dorn (178) and Johnson (141) are third and sixth, respectively, on the Illini's single-season block assists list

Illinois single-season blocks list

1.	225	Denise Fracaro	1985
2.	202	Johannah Bangert	2009
3.	183	Anna Dorn	2011
4.	179	Johannah Bangert	2009
5.	177	Mary Eggers	1985
6.	169	Mary Eggers	1986
7.	163	Nancy Brookhart	2010
8.	161	Johannah Bangert	2010
9.	159	Laura Bush	1989
10.	158	Megan Stettin	1994

Illinois single-season block assists list

1.	194	Johannah Bangert	2008
2.	179	Denise Fracaro	1985
3.	178	Anna Dorn	2011
3.	168	Johannah Bangert	2009
5.	157	Johannah Bangert	2010
6.	149	Erin Johnson	2011
7.	137	Disa Johnson	1985
8.	134	Mary Eggers	1985
9.	132	Megan Stettin	1994
10.	129	Betsy Spicer	1998

NATIONAL POLL

AVCA Coaches Poll (Final)

	School	Points	Rec.	Pvs
1	UCLA (60)	1500	30-6	4
2	Illinois	1440	32-5	7
3	Southern California	1380	29-5	1
4	Texas	1277	25-5	5
5	Hawai'i	1207	31-2	3
6	Pepperdine	1103	25-7	18
7	Florida State	1063	28-7	21
8	Iowa State	1003	25-6	14
9	Penn State	972	25-8	9
10	Purdue	936	29-5	8
11	Florida	911	27-6	17
12	Nebraska	848	25-5	2
13	Kentucky	741	28-6	16
14	Stanford	696	22-8	6
15	Minnesota	659	20-12	19
16	California	562	26-7	10
17	Washington	520	24-8	11
18	Northern Iowa	459	33-2	12
19	Tennessee	427	28-4	15
T-20	Michigan	363	22-13	22
T-20	San Diego	363	28-5	20
22	Kansas State	262	22-11	NR
23	Ohio State	234	20-15	NR
24	Oregon	194	21-10	13
25	Colorado State	146	24-6	NR

Others Receiving Votes and appearing on two or more ballots: Miami (FL) 61; Long Beach State 44; North Carolina 33; Dayton 28; Western Kentucky 21; Michigan State 16; Texas A&M 13; Arizona 10; Tulsa 7; Cincinnati 4

First-place votes in parentheses
Illinois opponents are underlined.

2011 BIG TEN STANDINGS

	Big Ten	Overall	
1.	Nebraska	17-3	25-5
2.	Illinois	16-4	32-5
2.	Purdue	16-4	29-5
2.	Penn State	16-4	25-78
5.	Minnesota	11-9	20-12
6.	Michigan State	10-10	22-12
7.	Ohio State	9-11	21-15
8.	Michigan	8-12	22-13
	Wisconsin	8-12	16-16
10.	Northwestern	7-13	16-15
11.	Iowa	1-19	11-22
	Indiana	1-19	9-23



2011 University of Illinois Volleyball Final Match Notes

Volleyball SID: Mike Koon 217/244-1256, mkoon@illinois.edu

Assistant Volleyball SID: Matt Wille 217/333-3592, mjwille2@illinois.edu

Illinois to host NCAA Regional in 2013

Illinois will host an NCAA Regional in 2013 at Assembly Hall. Other 2013 Regional hosts are USC, Kentucky and Florida with the finals in Seattle.

- In 2012, NCAA Regional sites will be Nebraska, Purdue, California and Texas with the finals in Louisville.
- In 2014, NCAA Regionals will be in Minnesota, Washington, Iowa State and Louisville with the finals in Oklahoma City.

Luhrsen earns Big Ten Defensive Player of the Week

Illinois setter Annie Luhrsen has been named the final Big Ten Defensive Player of the Week of the 2011 season. Luhrsen engineered an offense that hit .326 in posting victories over Northwestern and Iowa.

The Wheaton, Ill., native averaged 13.7 assists per set for the week, posting 43 in a straight sets win over Northwestern and 53 in a four-set win over Iowa. She helped the Illini hit .407 vs. the Hawkeyes.

Luhrsen ranked third in the Big Ten and 28th nationally in assists per set at 11.21. She held the top three assists totals in a match by a Big Ten player in 2011 with 68 against Dayton and 66 against USC and Tulsa, respectively. She was the third Illini to win the honor this year, joining middle blocker Anna Dorn, who won it on Oct. 10, and Erin Johnson, who won it Sept. 26.

Ward, Bartsch Post 20-20 Matches

Colleen Ward had 20 kills and 20 digs while hitting .283 in just three sets as Illinois defeated Northwestern on Oct. 19. That performance comes after amassing 22 kills while hitting .538 in a five-set victory over Michigan St.

- The fact that it came in a three-set match made that all the more impressive. That has only happened three other times -- by Erin Borske (20 kills, 23 digs) vs. Minnesota on 10/21/95), Tracey Marshall (29 kills, 21 digs) vs.

Louisville (9/13/96) and Tina Rogers (32 kills, 22 digs) vs. Southwest Missouri State on 12/1/93.

• Ward had 27 kills and 22 digs while Bartsch had 22 kills and 22 digs. vs. USC in the National Semifinal. That marked just the second time in school history that two players had 20-20-performances in the same match. Erin Borske (31 kills, 20 digs) and Mary Coleman (22 kills, 24 digs) accomplished the feat vs. Ohio State on Sept. 22, 1995.

• Bartsch had 21 kills and 23 digs vs. Tennessee and 24 kills and 20 digs vs. No. 21 Dayton. Prior to that there were only two 20-20 matches by an Illini in the past nine years, both coming in 2008 (Laura DeBrueler and Kylie McCulley).

• Bartsch is just the sixth Illini with multiple 20-20 matches, joining Erin Borske (four times), Mary Coleman (six), Petra Laverman (four), Tracey Marshall (six) and Kelly Scherr (two). Two others did so back-to-back nights (Laverman and Coleman).

Illinois against Top-10 Teams

For the third-straight season, the Illini defeated two top-10 opponents on the schedule, downing four top-10 wins overall. Illinois has eight wins over top-10 teams in the last three years -- #6 Michigan and #6 Minnesota in 2009, #2 Texas and #2 Penn State in 2010 and #9 Minnesota, #8 Penn State, #9 Penn State and #1 USC this year. That surpasses the combined total of top-10 wins from the previous 16 seasons, as Illinois had six top-10 wins from 1993-2008.

Winning Five-Set Matches

Illinois was 7-0 in five-set matches, six of which came during a 20-0 start. In the first two contests that went the distance, the Illini won after dropping the first two sets, defeating Dayton to win the State Farm Illini Classic and bettering Tulsa to take the Middle Tennessee Invitational. A week later, the Illini out-lasted Louisville,

another team receiving votes in the poll, in five sets. Illinois also owned two five-set wins on the road during Big Ten play with victories over Minnesota and Penn State after losing the first set. Illinois took the first two sets from Michigan State, only to have to battle to a fifth set to defeat the Spartans. Illinois topped USC in five sets in the National Semifinal.

Near Record Crowd See Illini Top Boilers

A crowd of 4,261 attended the Illini's match against Purdue and an additional 500 people were turned away at the door. The mark was the second largest crowd in Huff Hall history for volleyball. The record of 4,316 was set on Dec. 11, 1992 when the Illini fell to Stanford in the NCAA Regional Final. Huff Hall has undergone some renovations and that has meant a loss in seats in the north balcony. Were it not for that, it most certainly would have been the record.

- Illinois has had five crowds of 3,000 or more during the last two years, including a sellout of 4,141 vs. Penn State on Sept. 24, 2010 and 3,108 in the Illini's win over Indiana on Sept. 30.
- The largest home volleyball crowd in school history was 7,632 when the Illini defeated Minnesota in the Assembly Hall on Oct. 16, 2009.

Illinois Posts First Ever Season Sweep of Penn State

Illinois won the season series from Penn State for the first time in school history. After enduring nearly a three-hour match in topping the Nittany Lions in five sets at State College, the Illini took care of Penn State in three sets in Champaign.

- Illinois became the first Big Ten team to sweep the season series against PSU since 2001, when Ohio State accomplished the feat.

Team Loaded with Top 60 Talent

The Illini have 11 players on the roster who were top 60 products in their respective classes. Liz McMahon, the No. 3 player in the class is the highest ranked recruit in school history. McMahon (No. 3 in the class), Jocelynn Birks (26), Morganne Criswell (33) and Ali Stark (53) joins middle blocker Anna Dorn (6), outside hitter Colleen Ward (7), outside hitter Michelle Bartsch (16), outside hitter Jazmine Orozco (33), outside hitter Jessica Jendryk (45), middle blocker Erin Johnson (57) and libero Jennifer Bonilla (60) as top 60 players.

Illini Boast Nation's Third Ranked Recruiting Class

Illinois' 2011 four-person class is ranked No. 3 nationally by prepvolleyball.com, coming on the heels of the fifth-rated class in 2010. The members of the Class of 2007, who just completed their Illinois careers, were the sixth-best in the nation.

Illinois is ranked behind only Texas and four-time defending national champion Penn State. The Illini went 1-1 against both teams a year ago. Rounding out the top 10 are Washington, UCLA, California, Wisconsin, Tennessee, Pepperdine and USC. The Big Ten has six total teams in the top 30 -- Illinois (3), Wisconsin (7), Nebraska (13), Purdue (14), Ohio State (24) and Minnesota (30).

ILLINOIS FIGHTING ILLINI

Name	Ht.	Yr.	Pos.	Hometown (High School/Last School)
1 Morganne Criswell	6-1	Fr.	OH	Decatur, Ill. (Lutheran School Association)
2 Rachel Feldman	5-4	Sr.	DS	Normal, Ill. (Normal Community)
3 Jennifer Beltran	5-9	So.	L	Reseda, Calif. (Marymount)
4 Colleen Ward	6-2	Sr.	OH	Naperville, Ill. (Naperville North/U. of Florida)
5 Anna Dorn	6-3	R-Fr.	MB	Munster, Ind. (Munster)
6 Michelle Bartsch	6-3	Sr.	OH	Maryville, Ill. (Collinsville)
7 Jocelynn Birks	6-2	Fr.	OH	Willow Springs, Ill. (Lyons Township)
9 Jessica Jendryk	6-1	R-So.	OH	Wheaton, Ill. (Benet Academy)
10 Jackie Wolfe	5-9	Jr.	S-DS	Wheaton, Ill. (Wheaton-Warrenville South)
11 Annie Luhrsen	5-10	R-Jr.	S	Wheaton, Ill. (Wheaton-Warrenville South/UConn)
12 Erin Johnson	6-3	Jr.	MB	Crystal Lake, Ill. (Crystal Lake South)
13 Ali Stark	6-1	Fr.	OH	Mount Vernon, Iowa (Mount Vernon)
14 Liz McMahon	6-6	Fr.	OH	Liberty Township, Ohio (Lakota West)
15 Jazmine Orozco	6-1	So.	OH	Lakewood, Calif. (Lakewood)
16 Tayler Onion	5-9	Jr.	OH	Industry, Ill. (Rushville-Industry)
17 Hannah Deterding	5-8	Sr.	S-DS	White Heath, Ill. (Monticello/Illinois Central/EIU)
18 Courtney Abrahamovich	5-8	So.	DS	Naperville, Ill. (Naperville Central)

HEAD COACH: Kevin Hamby (3rd year as head coach, 8th year overall at Illinois)

ASSISTANT COACHES: Jen Flynn Oldenburg (8th year), David Kniffin (1st year)

VOLUNTEER ASSISTANT: Jennifer Fry (1st year)



2011 University of Illinois Volleyball

Final Match Notes

Volleyball SID: Mike Koon 217/244-1256, mkoon@illinois.edu

Assistant Volleyball SID: Matt Wille 217/333-3592, mjwille2@illinois.edu

Dorn Honored by Big Ten after Tying Block Assist School Record

Anna Dorn was named Big Ten Defensive Player and Freshman of the Week on Oct. 10, earning her first career conference honors following stellar performances at Ohio State and Penn State. The Munster, Ind., native recorded 13 block assists against PSU, matching the school record held by Kellie Hebeisen and Johannah Bangert, who did it twice. It also ranks as the most blocks by a Big Ten player in a single match this season.

Illinois single-match block assists list

1. 13	Anna Dorn	10/8/11
	Johannah Bangert	10/23/09
	Johannah Bangert	10/9/09
	Kellie Hebeisen	9/14/91
5. 12	Johannah Bangert	8/30/08
	Shelly O'Bryan	11/30/02
	Paula Prentice	10/4/96

Signees Mayers and Viliunas Named All-America

Both Illinois recent signees, 6-4 middle blocker Maddie Mayers (Fort Wayne, Ind./Bishop Dwenger H.S.) and 6-0 setter Alexis Viliunas (LaGrange, Ill./Lyons Township H.S.) have been named to the Sixth Annual Under Armour High School All-America Second Team. The All-America list announced by the American Volleyball Coaches Association includes 24 players on each the first and second teams and 52 players named honorable mention. Both Viliunas and Mayers are also ranked in the top 80 of the class according to prepvolleyball.com.

Viliunas is ranked 34th in prepvolleyball.com's list of Senior Aces. A four-year starter Lyons Township, she led the Lions to the 2010 IHSA Class 4A state title. This season, Viliunas had 272 kills, 37 blocks, 278 digs, 551 assists and 43 aces for a team that reached the super-sectional round of the tournament. She holds the school's career assist record with over 2,100. Viliunas was named all-state special mention by the Chicago Tribune in both 2009 and 2010 and second team all-state by both the Champaign News-Gazette and the Chicago Sun-Times both years. She is a three-time Suburban Life All-Area performer, playing for coach Joann Pyritz.

Playing for 1st Alliance (coached by Sue Keck), Viliunas helped the 18U team to third place at the AAU 18 Open Nationals, winning the AAU All-America award for the division. She was named an AAU All-American in 2009 and 2010, helping the 17U team to fifth place at the USAV Nationals 17 Open Division in 2010 and third place at AAU Nationals in 2009. Viliunas was also selected to the USA Select Team. Her brother, Eddie, is a tight end on the Illinois football team.

Mayers, who is ranked 76th in prepvolleyball's list of Senior Aces, was named to first team All-Northeast Indiana the last two seasons and first team All-Summit Athletic Conference for three straight years, playing for John Minnick. The Saints won the pre-season SAC championship during her first three seasons in high school, also claiming the SAC title in 2009. During her senior season, Mayers had a .500 attack percentage with 276 kills, 87 blocks, 84 digs and 45 aces.

Who is That at Libero?

Fans may recognize the face, but not the name at libero. Playing last year as Jennifer Bonilla, her birth name, the Reseda, Calif., native changed her name to Jennifer Beltran right before the season. Beltran grew up in a tough area of Los Angeles and befriended her kindergarten teacher Gustavo Beltran, who got her on the right path and into volleyball. Over time, the young then Bonilla began living with Gustavo and his wife Virna and eventually adopted them as her parents. For the complete story visit <http://www.fightingillini.com/sports/w-volley/spec-rel/090910aac.html>.

- Beltran was named to the Big Ten All-Freshman Team last year and set the Illinois single-season digs record with 623.

Big Ten honors Bartsch, Johnson

Michelle Bartsch was named the Big Ten co-Player of the Week on Sept. 26, marking the second such honor this season for the senior from Maryville, Ill. Bartsch had a pair of double-doubles with 23 kills and 10 digs in a five-set victory at No. 9 Minnesota and 10 kills and 10 digs in a three-set triumph at Wisconsin. Bartsch shared the honor with Gina Mancuso of Nebraska.

Junior middle blocker Erin Johnson was named the Big Ten Defensive Player of the Week on Sept. 26. Johnson hit .435 with 11 kills and a career-high 10 blocks in the win over Minnesota and earns the honor for the first time in her career. Johnson ranks third in the conference in hitting percentage at .387, which is on pace to rank among the best in school history for a single season.

Bartsch earns third tournament MVP

- Michelle Bartsch earned MVP honors at the Big Ten/Big East Challenge. That marked her third MVP honor of the season, also claiming that distinction at the BYU/Nike Invitational and the State Farm Illini Classic. Bartsch had 22 kills and 20 digs combined in victories over Cincinnati and Louisville.
- Illinois won its 21st State Farm Illini Classic in the 28-year history of the event. The Illini now have a 61-7 all-time record in the history of the tournament.

Illini win State Farm Illini Classic

- For the third time in the last eight years, the championship match against a ranked opponent went five sets and for the third time Illinois claimed the victory. Spotting 21st-ranked Dayton (4-2) a two-set advantage, the Illini stormed back for an 18-25, 20-25, 25-20, 25-23, 15-12 victory in a match that didn't end until nearly 11 p.m.

- Erin Johnson and Colleen Ward joined Bartsch on the all-tournament team. Johnson hit .324 with 32 kills and 11 blocks for the tournament. Ward hit .241 with 49 kills, 42 digs and six blocks.

Bartsch earns State Farm Illini Classic MVP

Michelle Bartsch was named the Big Ten Player of the Week on Sept. 5 after earning MVP honors at the State Farm Illini Classic.

Bartsch became just the third Illinois player with a 20-20 performance since 2002 and the first in three seasons when she tallied 21 kills and 23 digs in a four-set victory over Tennessee on Friday night. It didn't take her long to repeat the feat, with 24 kills and 20 digs the following night in a thrilling five-set comeback win over Dayton to help Illinois to its sixth straight State Farm Illini Classic title. Bartsch nearly made it three straight 20-20s with 19 kills and 16 digs in a four-set victory over Houston Saturday morning, despite being subbed for several rotations in the third set.

- Bartsch was named the MVP of the BYU/Nike Invitational. Bartsch and Ward each had 40 kills in three victories. Bartsch had nine of her 13 blocks in the victory over St. Mary's and had 34 digs for the tournament. Ward added 32 digs in the 10 sets.

ILLINOIS ALL-TIME VS. RANKED OPPONENTS

2009 (5-5)	IL Rank	9/22/87	8	9/21/93	22	11/8/04	25
#16 Saint Louis, 9/12, W (3-0)	14	9/29/87	8	9/28/93	23		
#1 Penn State, 9/26, L (3-0)	15	10/6/87	8	10/5/93	22	9/1/08	19
at #23 Michigan St., 10/2, L (3-2)	12	10/13/87	8	10/12/93	21	9/8/08	17
#6 Michigan, 10/3, W, (3-2)	12	10/20/87	8	10/19/93	24	9/15/08	23
#6 Minnesota, 10/16, W (3-0)	10	11/3/87	8	10/26/93	24	9/22/08	20
#15 Michigan, 11/6, W (3-1)	5	11/10/87	6	11/2/93	NR	9/29/08	19
#1 Penn State, 11/13, L (0-3)	5	11/17/87	7	11/9/93	25	10/6/08	19
#13 Minnesota, 11/28, L (0-3)	5	FINAL	8	FINAL	23	10/13/08	17
#23 Dayton, 12/4, W (3-1)%	8					10/20/08	19
#3 Hawaii, 12/11, L (1-3)%	8	9/6/88	2	9/6/94	21	10/27/08	17
		9/13/88	4	9/17/95	21	11/3/08	16
2010 (7-6)		9/20/88	4	9/24/95	21	11/10/08	17
#2 Texas, 9/3, W (3-0)	5	9/27/88	4	10/1/95	21	11/17/08	16
#20 Dayton, 9/10, W (3-0)	3	10/4/88	6	10/7/95	23	11/24/08	15
#7 Nebraska, 9/11, L (2-3)	3	10/11/88	5	10/14/95	24	12/1/08	14
#2 Penn State, 9/24, W (3-2)	9	10/18/88	5	10/21/95	24	FINAL	11
#25 Northwestern, 10/2, W (3-2)	7	10/25/88	5	10/28/95	20	Pre- 09	10
#18 Michigan, 10/9, L (1-3)	6	11/1/88	4	11/5/95	16	8/31/09	8
#20 Minnesota, 10/22, W (3-2)	6	11/8/88	4	11/12/95	16	9/7/09	14
#15 Michigan, 10/29, W (3-2)	6	11/15/88	4	FINAL	16	9/14/09	14
#24 Northwestern, 11/5, L (0-3)	6	FINAL	4			9/21/09	15
#8 Penn State, 11/13, L (0-3)	9			9/23/97	25	9/28/09	12
#19 Minnesota, 11/20, L (2-3)	9	9/12/89	5	10/7/97	25	10/5/09	12
#21 Cincinnati, 12/4, W (3-1)%	14	9/19/89	6			10/12/09	10
#6 Texas, 12/10, L (2-3)%	14	9/26/89	7	9/15/98	22	10/19/09	8
		10/3/89	8	9/22/98	23	10/26/09	6
2011 (11-4)		10/10/89	7	9/29/98	20	11/1/09	T-5
#21 Dayton, 9/3, W (3-2)	7	10/17/89	7	10/6/98	19	11/9/09	5
#9 Minnesota, 9/23, W (3-2)	3	10/24/89	6	10/13/98	18	11/16/09	5
#12 Purdue, 10/1, W (3-1)	1	10/31/89	8	10/20/98	18	11/23/09	5
#25 Ohio State, 10/7, W (3-0)	1	11/7/89	8	10/27/98	17	11/30/09	8
#8 Penn State, 10/8, W (3-2)	1	11/14/89	8	11/3/98	15	FINAL	10
#20 Michigan, 10/12, W (3-1)	1	FINAL	7	11/10/98	20		
#4 Nebraska, 10/23, L (1-3)	1			11/17/98	20	Pre-10	T-6
#15 Minnesota, 10/29, L (0-3)	3	Pre-1990	7	11/24/98	21	8/30/10	5
#11 Purdue, 11/2, L (1-3)	5	9/11/90	7	12/1/98	20	9/6/10	3
#9 Penn State, 11/11, W (3-0)	7	9/18/90	7	FINAL	14	9/13/10	5
#22 Ohio State, 11/12, W (3-1)	7	9/25/90	9			9/20/10	9
#23 Michigan, 11/19, W (3-1)	7	10/2/90	9	Pre-1999	14	9/27/10	7
#17 Florida, 12/10, W (3-1)%	7	10/9/90	9	9/6/99	22	10/4/10	6
#1 USC, 12/15, W (3-2)%	7	10/16/90	14	9/13/99	23	10/11/10	8
#4 UCLA, 12/17, L (1-3)%	7	10/23/90	13	9/20/99	25	10/18/10	6
		10/30/90	16	9/27/99	NR	10/25/10	6
		11/6/90	19	10/11/99	23	11/1/10	6
All-Time: 98-185 (.346)				10/18/99	20	11/8/10	9
%NCAA Tournament				10/25/99	23	11/15/10	9
		Pre-1991	11			11/22/10	10
ILLINI IN THE AVCA RANKINGS		9/10/91	16	10/29/01	25	11/29/10	14
9/17/85	17	9/17/91	14	11/05/01	24	FINAL	9
9/24/85	15	9/24/91	15	11/12/01	21		
10/1/85	14	10/1/91	15	11/19/01	21	Pre-11	8
10/8/85	13	10/8/91	15	11/26/01	21	8/29/11	7
10/15/85	9	10/15/91	15	12/3/01	20	9/5/11	4
10/22/85	8	10/22/91	16	FINAL	20	9/12/11	3
10/29/85	9	10/29/91	18			9/19/11	3
11/5/85	9	11/5/91	20			9/26/11	1
11/12/85	11			10/27/03	25	10/3/11	1
11/19/85	10	Pre-1992	16	11/10/03	25	10/10/11	1
FINAL	11	9/8/92	12	11/17/03	20	10/17/11	1
		9/15/92	5	11/24/03	18	10/24/11	3
Pre-1986	9	9/22/92	5	12/1/03	18	10/31/11	5
9/9/86	10	9/29/92	5	12/8/03	15	11/7/11	7
9/16/86	11	10/6/92	7	FINAL	15	11/14/11	7
9/23/86	12	10/13/92	8			11/21/11	7
9/30/86	12	10/20/92	8	Pre-04	19		
10/7/86	13	10/27/92	7	9/6/04	16	FINAL	2
10/14/86	13	11/3/92	7	9/13/04	9		
10/21/86	13	11/10/92	7	9/20/04	13		
10/28/86	13	11/17/92	6	9/27/04	19		
11/4/86	12	FINAL	6	10/4/04	24		
11/11/86	12			10/11/04	23		
11/18/86	12	Pre-1993	6	10/18/04	24		
FINAL	9	9/7/93	9	10/25/04	21		
		9/14/93	19	11/1/04	25		



2011 University of Illinois Volleyball Final Match Notes

Volleyball SID: Mike Koon 217/244-1256, mkoon@illinois.edu

Assistant Volleyball SID: Matt Wille 217/333-3592, mjwille2@illinois.edu

KILLS-ASSISTS-DIGS-BLOCKS MATCH-BY-MATCH

Match	#1 Criswell	#2 Feldman	#3 Beltran	#4 Ward	#5 Dorn	#6 Bartsch	#9 Jendryk	#10 Wolfe	#11 Luhren	#12 Johnson	#13 Stark	#14 McMahon	#15 Orozco	#16 Onion	#18 Abrahamovich
at BYU	DNP	1-0-2-0	0-2-10-0	10-1-14-1	5-0-1-3	13-0-7-2	DNP	0-0-2-0	2-37-5-3	9-0-0-4	DNP	0-0-0-0	5-0-0-1	DNP	DNP
vs. Saint Mary's	0-0-0-0	0-0-7-0	0-3-7-0	12-0-4-1	2-0-1-6	10-1-11-9	DNP	0-0-1-0	2-31-9-3	6-0-0-8	DNP	4-0-0-3	1-0-0-0	DNP	0-0-0-0
vs. UCSB	DNP	0-2-31-0	DNP	18-2-14-0	7-0-0-6	17-3-16-2	DNP	0-0-4-0	4-50-13-2	10-0-0-1	DNP	1-0-1-0	6-0-8-4	DNP	DNP
Tennessee	0-0-0-0	0-1-14-0	0-3-16-0	15-1-16-2	3-0-3-2	21-2-23-3	DNP	0-0-1-0	4-45-11-1	10-0-0-6	0-0-0-0	3-1-1-4	1-0-2-0	DNP	DNP
Houston	8-0-3-0	0-3-9-0	DNP	13-5-11-4	3-0-0-2	19-0-16-1	DNP	DNP	4-45-8-0	9-0-1-4	0-0-0-0	2-0-0-2	1-0-17-0	DNP	DNP
Dayton	DNP	0-1-11-0	1-1-29-0	21-2-15-0	10-0-0-4	24-0-20-2	DNP	0-0-0-0	1-68-8-0	13-0-1-1	DNP	2-0-1-2	4-0-1-0	DNP	DNP
at MTSU	DNP	0-1-6-0	0-2-7-0	12-0-9-2	4-0-0-3	14-1-8-1	DNP	0-0-1-0	1-37-7-1	9-0-0-2	DNP	8-1-0-1	DNP	DNP	DNP
vs. Cal Poly	DNP	0-0-4-0	0-2-13-0	11-0-10-1	12-1-0-6	16-1-14-4	DNP	0-0-2-0	2-54-7-1	15-0-0-7	DNP	7-0-0-7	1-0-1-0	DNP	DNP
vs. Tulsa	DNP	0-3-8-0	0-2-18-0	14-0-11-0	13-0-0-9	18-1-15-1	DNP	1-0-0-0	4-66-4-4	16-1-0-2	DNP	10-2-1-6	0-0-0-0	DNP	DNP
Cincinnati	3-0-0-0	0-0-7-0	0-1-11-0	5-1-6-1	4-0-0-3	10-1-8-1	DNP	0-0-2-0	2-33-3-4	9-0-0-5	0-0-0-0	5-0-0-3	DNP	DNP	DNP
Louisville	0-0-0-1	0-2-13-0	0-6-20-0	19-2-10-2	1-0-0-5	12-0-12-1	DNP	0-0-0-0	3-49-10-1	11-0-0-6	DNP	20-1-0-7	0-0-1-1	DNP	DNP
at Minnesota	0-0-0-0	0-1-11-0	0-3-19-0	16-1-12-1	1-0-0-5	23-2-14-3	DNP	0-0-1-0	6-50-7-5	11-0-0-10	DNP	0-0-0-0	3-0-6-6	DNP	DNP
at Wisconsin	DNP	0-1-11-0	0-1-12-0	12-1-9-0	0-0-1-4	10-1-10-2	DNP	0-0-0-0	3-28-5-0	4-0-1-2	DNP	5-0-0-5	DNP	DNP	DNP
Indiana	0-0-0-0	0-1-6-0	0-4-19-0	14-1-8-1	3-0-1-5	16-1-14-1	DNP	0-0-0-0	1-36-9-3	8-0-1-3	DNP	2-1-0-2	2-0-0-1	DNP	DNP
Purdue	DNP	0-1-12-0	0-3-26-0	14-0-17-2	2-0-0-5	15-1-15-1	DNP	0-0-1-0	2-44-15-1	11-0-1-5	DNP	9-0-0-5	0-0-1-0	DNP	DNP
at Ohio State	DNP	0-1-9-0	0-0-13-0	14-0-6-2	4-2-0-4	12-1-5-3	DNP	0-0-0-0	2-40-9-3	4-0-0-2	DNP	11-0-2-1	DNP	DNP	DNP
at Penn State	DNP	0-0-12-0	0-5-18-0	15-3-17-4	5-0-1-13	7-1-25-2	DNP	0-0-1-0	3-44-15-5	11-0-2-4	DNP	14-0-2-6	DNP	DNP	DNP
Michigan	DNP	0-3-6-0	0-2-16-0	14-1-10-0	5-0-0-10	20-0-6-3	DNP	0-0-0-0	3-45-8-2	6-0-0-6	DNP	5-0-1-11	0-0-0-0	DNP	DNP
Michigan State	DNP	0-1-7-0	1-5-9-0	22-3-8-4	3-0-0-4	19-1-11-3	DNP	0-0-0-0	5-41-10-2	2-0-1-9	DNP	6-0-0-3	0-0-0-0	DNP	DNP
at Northwestern	DNP	0-0-2-0	0-2-17-0	20-1-20-1	6-0-0-3	8-2-16-4	DNP	0-0-3-0	2-37-10-1	8-1-2-6	DNP	4-0-0-6	0-0-0-0	DNP	DNP
at Nebraska	DNP	0-0-4-0	0-2-15-0	17-1-10-1	0-0-0-3	22-1-9-0	DNP	0-0-1-0	2-48-10-2	6-0-0-1	DNP	6-0-2-0	0-0-1-0	DNP	DNP
Wisconsin	DNP	0-1-14-0	0-7-19-0	12-0-13-4	9-0-0-8	19-3-8-3	DNP	0-0-2-0	5-42-7-2	6-2-1-3	DNP	5-0-2-1	2-0-1-2	DNP	DNP
Minnesota	0-0-0-0	0-0-5-0	0-1-7-0	5-0-6-1	3-0-0-5	11-1-6-1	DNP	0-0-0-0	0-26-9-2	4-0-0-2	DNP	2-0-1-3	3-0-3-1	DNP	DNP
at Purdue	DNP	0-0-10-0	0-3-35-0	18-4-8-3	4-0-0-5	10-0-20-0	DNP	0-0-1-0	4-39-9-1	8-0-0-4	DNP	7-1-2-2	0-1-0-0	DNP	DNP
at Indiana	DNP	0-1-5-0	0-1-14-0	15-0-8-5	7-0-0-5	9-2-11-2	DNP	0-0-0-0	3-40-6-2	7-1-2-8	DNP	6-0-1-5	0-0-1-0	DNP	DNP
Penn State	DNP	0-0-4-0	0-5-13-0	8-1-9-1	2-0-0-1	10-2-13-1	DNP	0-1-3-0	3-30-8-1	9-0-0-2	DNP	10-0-0-0	DNP	DNP	DNP
Ohio State	DNP	0-1-8-0	2-3-8-0	13-0-8-3	6-0-0-10	13-2-9-3	DNP	0-0-2-0	3-46-13-1	7-1-0-2	DNP	12-0-0-5	DNP	DNP	DNP
at Michigan State	0-0-0-0	0-1-8-0	0-4-12-0	9-0-11-3	3-1-1-3	22-0-15-2	DNP	0-0-2-0	3-38-13-1	5-0-0-3	DNP	6-0-1-2	DNP	DNP	DNP
at Michigan	DNP	0-0-13-0	0-2-15-0	21-1-10-2	3-1-2-6	15-3-11-3	DNP	0-0-0-0	2-50-6-4	8-0-2-4	DNP	13-0-2-4	DNP	DNP	DNP
Northwestern	DNP	0-0-3-0	0-0-22-0	13-2-17-1	5-0-0-4	9-4-20-3	DNP	0-0-1-0	5-43-5-0	7-0-1-2	DNP	11-0-1-2	DNP	DNP	DNP
Iowa	DNP	0-2-8-0	0-1-10-0	17-1-13-2	1-0-2-2	19-5-10-2	DNP	0-0-0-0	4-53-12-0	10-0-0-2	DNP	13-0-1-2	DNP	DNP	DNP
Central Michigan	DNP	0-1-3-0	0-3-11-0	9-1-3-2	5-0-0-4	11-2-5-3	DNP	0-0-0-0	3-30-5-3	4-0-0-7	DNP	6-0-2-5	DNP	DNP	DNP
Marquette	DNP	0-1-8-0	0-1-13-0	10-2-4-2	4-1-1-5	9-2-10-5	DNP	0-1-1-0	5-31-7-3	6-0-1-6	DNP	8-0-0-4	DNP	DNP	DNP
vs. Ohio State	DNP	0-1-10-0	0-4-26-0	15-2-9-2	3-0-1-2	18-1-8-0	DNP	0-0-1-0	6-43-7-2	8-0-0-5	DNP	9-0-1-2	DNP	DNP	DNP
at Florida	DNP	0-2-11-0	0-3-13-0	23-4-11-1	6-0-0-5	12-0-9-1	DNP	0-0-0-0	4-51-8-1	9-0-0-2	DNP	7-0-0-4	DNP	DNP	DNP
vs. USC	DNP	0-0-3-0	0-5-32-0	27-2-22-1	3-1-1-5	22-1-22-4	DNP	0-0-1-0	3-66-11-1	12-0-1-7	DNP	10-0-2-6	DNP	DNP	DNP
vs. UCLA	DNP	0-1-8-0	0-3-26-0	17-4-13-2	2-0-0-8	22-2-14-3	DNP	0-1-0-0	6-47-14-3	5-0-1-1	DNP	7-0-0-4	DNP	DNP	DNP

MATCH-BY-MATCH LEADERS

Match	Kills	Attacks	Assists	Digs	Aces	Blocks
at BYU	Bartsch (13)	Bartsch (33)	Luhrsen (37)	Ward (14)	Luhrsen, Beltran (1)	Johnson (4)
vs. Saint Mary's	Ward (12)	Bartsch (32)	Luhrsen (31)	Bartsch (11)	Feldman, Beltran (1)	Bartsch (9)
vs. UC Santa Barbara	Ward (18)	Bartsch (52)	Luhrsen (50)	Feldman (31)	Ward, Orozco (2)	Dorn (6)
Tennessee	Bartsch (21)	Bartsch (62)	Luhrsen (45)	Bartsch (23)	Luhrsen (3)	Johnson (6)
Houston	Bartsch (19)	Bartsch (39)	Luhrsen (45)	Orozco (27)	Orozco (4)	Johnson, Ward (4)
Dayton	Bartsch (24)	Bartsch (71)	Luhrsen (68)	Beltran (19)	Beltran (2)	Dorn (4)
at Middle Tenn. St.	Bartsch (14)	Bartsch (33)	Luhrsen (37)	Ward (9)	Wolfe (3)	Dorn (3)
vs. Cal Poly	Bartsch (16)	Bartsch (48)	Luhrsen (54)	Bartsch (14)	(0)	Johnson, McMahon (7)
vs. Tulsa	Bartsch (18)	Bartsch (49)	Luhrsen (66)	Beltran (18)	Bartsch (3)	Dorn (9)
Cincinnati	Bartsch (10)	Bartsch (24)	Luhrsen (33)	Beltran (11)	Wolfe (2)	Johnson (5)
Louisville	McMahon (20)	Bartsch (46)	Luhrsen (49)	Beltran (20)	Beltran, Ward (1)	McMahon (7)
at Minnesota	Bartsch (23)	Bartsch (66)	Luhrsen (50)	Beltran (19)	Beltran, Orozco (2)	Johnson (10)
at Wisconsin	Ward (12)	Bartsch (38)	Luhrsen (28)	Beltran (12)	Bartsch (3)	McMahon (5)
Indiana	Bartsch (16)	Bartsch (46)	Luhrsen (36)	Beltran (19)	Bartsch (5)	Dorn (5)
Purdue	Bartsch (15)	Bartsch (61)	Luhrsen (44)	Beltran (26)	Ward, Bartsch, Beltran (1)	McMahon, Johnson, Dorn (5)
at Ohio State	Ward (14)	Bartsch (36)	Luhrsen (40)	Beltran (13)	Wolfe (2)	Dorn (4)
at Penn State	Ward (15)	Ward (68)	Luhrsen (44)	Bartsch (25)	Wolfe (3)	Dorn (13)
Michigan	Bartsch (20)	Bartsch (41)	Luhrsen (45)	Beltran (16)	Bartsch (3)	McMahon (11)
Michigan State	Ward (22)	Bartsch (57)	Luhrsen (41)	Bartsch (11)	Luhrsen, Johnson, Beltran (2)	Johnson (9)
at Northwestern	Ward (20)	Ward (46)	Luhrsen (37)	Ward (20)	Beltran (2)	Johnson, McMahon (6)
at Nebraska	Bartsch (22)	Bartsch (58)	Luhrsen (48)	Beltran (15)	Ward (5)	Dorn (3)
Wisconsin	Bartsch (19)	Bartsch (59)	Luhrsen (42)	Beltran (19)	Wolfe (3)	Dorn (8)
Minnesota	Bartsch (11)	Bartsch (31)	Luhrsen (26)	Luhrsen (9)	(0)	Dorn (5)
at Purdue	Ward (18)	Ward (63)	Luhrsen (39)	Beltran (35)	Ward, Wolfe (1)	Dorn (5)
at Indiana	Ward (15)	Bartsch (38)	Luhrsen (40)	Beltran (14)	Bartsch (3)	Johnson (8)
Penn State	Bartsch, McMahon (10)	Bartsch (34)	Luhrsen (30)	Bartsch, Beltran (13)	Luhrsen (3)	Johnson (2)
Ohio State	Bartsch, Ward (13)	Bartsch (35)	Luhrsen (46)	Luhrsen (13)	Ward, Feldman, Beltran (2)	Dorn (10)
at Michigan State	Bartsch (22)	Bartsch (66)	Luhrsen (38)	Bartsch (15)	Beltran, Luhrsen, Ward (1)	Dorn, Johnson, Ward (3)
at Michigan	Ward (21)	Bartsch (55)	Luhrsen (50)	Beltran (15)	Johnson (2)	Dorn (6)
Northwestern	Ward (13)	Bartsch (40)	Luhrsen (43)	Beltran (22)	Beltran (2)	Dorn (4)
Iowa	Bartsch (19)	Bartsch (40)	Luhrsen (53)	Ward (13)	Feldman (2)	Five players tied with 2
Central Michigan	Bartsch (11)	Ward (28)	Luhrsen (30)	Beltran (11)	Johnson (3)	Johnson (7)
Marquette	Ward (10)	Bartsch (31)	Luhrsen (31)	Beltran (13)	Bartsch, Feldman, Beltran (1)	Johnson (6)
vs. Ohio State	Bartsch (18)	Ward (49)	Luhrsen (43)	Beltran (26)	Luhrsen, Ward (2)	Johnson (5)
at Florida	Ward (23)	Bartsch (43)	Luhrsen (51)	Beltran (13)	Feldman, Ward (2)	Dorn (5)
vs. USC	Ward (27)	Ward (71)	Luhrsen (66)	Beltran (32)	(0)	Johnson (7)
vs. UCLA	Bartsch (22)	Bartsch (64)	Luhrsen (47)	Beltran (26)	Wolfe (2)	Dorn (8)

TEAM STATS/OPPONENT STATS GAME BY GAME

Match	W/L	Kills	Errors	Attacks	Pct	A	SA	SE	RE	DIG	BS-BA-BE	BHE
at BYU	W	45/36	18/20	103/111	.262/.144	40/33	2/1	8/8	1/2	41/38	0-14-2 / 1-16-2	0/1
vs. Saint Mary's	W	37/28	9/28	94/108	.298/.000	35/25	2/3	11/4	3/2	40/39	2-28-4 / 0-7-5	0/3
vs. UCSB	W	63/43	20/20	166/165	.259/.139	57/40	6/1	12/3	1/6	87/77	1-14-1 / 2-6-1	0/0
Tennessee	W	57/54	23/24	171/179	.199/.168	53/51	8/4	13/11	4/8	87/81	2-16-1 / 6-12-1	1/2
Houston	W	59/40	20/25	144/137	.271/.109	53/35	7/3	11/8	3/7	65/55	1-12-2 / 2-12-2	1/0
Dayton	W	76/66	20/16	195/176	.287/.284	72/63	3/5	13/6	5/3	86/84	1-8-7 / 2-8-1	0/2
at Middle Tenn. St.	W	48/33	10/15	97/95	.392/.189	42/30	4/3	7/6	3/4	38/31	0-10-2 / 2-9-4	1/0
vs. Cal Poly	W	64/47	21/25	143/133	.301/.165	58/46	0/6	8/10	6/0	51/49	0-26-1 / 4-15-1	1/0
vs. Tulsa	W	76/74	15/19	154/172	.396/.320	75/70	7/5	8/3	5/7	57/54	0-22-2 / 2-4-0	1/1
Cincinnati	W	38/24	4/30	84/99	.405/-.061	36/22	4/0	12/1	0/4	37/34	1-16-2 / 0-2-1	1/2
Louisville	W	66/60	24/27	163/165	.258/.200	60/56	2/3	9/14	3/2	66/59	1-23-3 / 2-16-0	1/0
at Minnesota	W	60/63	26/32	169/178	.201/.174	57/60	5/3	7/7	3/5	70/77	2-28-5 / 0-8-2	1/1
at Wisconsin	W	34/37	11/22	108/113	.213/.133	32/35	6/0	8/9	0/6	49/54	1-12-4 / 1-11-0	1/0
Indiana	W	46/37	25/30	128/136	.164/.051	44/35	9/2	7/11	2/9	58/48	0-16-1 / 1-14-1	1/0
Purdue	W	53/58	24/25	173/173	.168/.191	49/52	3/3	7/13	3/3	81/82	1-20-0 / 2-12-3	0/5
at Ohio State	W	47/35	11/17	103/107	.350/.168	44/31	3/5	4/6	5/3	44/41	3-12-0 / 2-4-0	1/2
at Penn State	W	55/68	21/39	185/216	.184/.134	53/60	8/9	6/5	9/8	93/99	0-34-2 / 3-19-1	0/2
Michigan	W	53/54	14/29	128/137	.305/.182	51/52	4/4	5/5	4/4	47/54	2-30-2 / 0-6-2	1/3
Michigan State	W	58/61	18/30	155/155	.258/.200	51/58	7/7	14/10	7/7	46/61	1-24-3 / 4-15-1	1/1
at Northwestern	W	48/31	22/19	133/130	.195/.092	43/30	4/3	5/4	3/4	70/55	0-21-1 / 1-22-1	0/0
at Nebraska	L	53/62	23/14	153/133	.196/.361	52/59	5/4	9/2	4/5	50/70	1-8-1 / 2-18-2	1/0
Wisconsin	W	58/52	19/26	151/158	.258/.165	55/50	6/5	6/4	5/6	67/65	1-22-3 / 1-6-1	1/0
Minnesota	L	28/36	20/20	92/99	.087/.162	28/33	0/7	11/5	7/0	37/37	1-14-0 / 0-18-0	1/1
at Purdue	L	51/58	34/28	174/184	.098/.163	48/55	2/2	3/11	2/2	85/80	3-12-1 / 4-28-1	0/0
at Indiana	W	47/51	17/33	113/138	.265/.130	45/47	4/2	8/8	2/4	48/45	1-26-2 / 0-12-3	0/0
Penn State	W	42/45	8/15	100/121	.340/.248	39/45	6/9	8/13	9/6	50/45	0-6-2 / 1-8-1	0/2
Ohio State	W	56/60	10/21	118/136	.390/.287	53/55	9/5	8/12	5/9	48/45	0-24-2 / 1-12-3	2/2
at Michigan State	L	48/64	21/24	164/167	.165/.240	44/58	3/3	8/3	3/3	63/83	4-10-3 / 6-14-4	1/2
at Michigan	W	62/54	10/25	144/153	.361/.190	57/48	5/10	9/6	10/5	61/61	2-20-4 / 2-0-2	1/1
Northwestern	W	50/38	16/21	139/140	.245/.121	49/38	2/1	6/1	1/2	70/66	0-12-1 / 1-9-1	2/0
Iowa	W	64/57	7/19	140/138	.407/.275	62/54	2/4	14/8	4/2	56/60	2-8-4 / 0-4-3	1/0
Central Michigan	W	38/40	6/22	89/103	.360/.175	37/38	5/4	5/7	4/5	29/40	1-22-2 / 0-4-0	1/2
Marquette	W	42/39	10/21	103/115	.311/.157	39/38	3/2	5/8	2/3	45/44	2-23-2 / 0-6-1	2/0
vs. Ohio State	W	59/59	21/27	163/159	.233/.201	51/57	6/2	7/2	2/6	63/64	1-12-2 / 3-6-2	2/1
at Florida	W	61/57	12/25	145/142	.338/.225	60/56	5/3	9/4	3/5	52/64	0-14-6 / 2-10-4	0/3
vs. USC	W	77/73	22/26	197/202	.279/.233	75/70	0/3	4/4	3/0	95/87	0-24-1/3-12-3	0/1
vs. UCLA	L	59/64	20/25	181/179	.215/.218	58/62	4/2	11/0	2/4	76/87	2-19-0/1-28-5	1/0



2011 University of Illinois Volleyball

Final Match Notes

Volleyball SID: Mike Koon 217/244-1256, mkoon@illinois.edu

Assistant Volleyball SID: Matt Wille 217/333-3592, mjwille2@illinois.edu

ILLINOIS IN THE BIG TEN RANKINGS

ALL MATCHES (as of 12/10/11)

Team:

Hitting Percentage	.261	3rd
Opponent Hitting Percentage	.182	5th
Assists Per Set	12.99	4th
Kills Per Set	13.83	4th
Blocks Per Set	2.59	5th
Aces Per Set	1.13	6th
Digs Per Set	15.44	5th

Individual:

Hitting Percentage	Erin Johnson	.328	9th
Kills Per Set	Michelle Bartsch	3.83	6th
	Colleen Ward	3.78	7th
Assists Per Set	Annie Luhrsen	11.21	3rd
Blocks Per Set	Anna Dorn	1.28	3rd
	Erin Johnson	1.08	6th
Digs Per Set	Jennifer Beltran	4.26	6th
Points Per Set	Michelle Bartsch	4.45	6th
	Colleen Ward	4.23	7th

CONFERENCE MATCHES (Final)

Team:

Hitting Percentage	.237	4th
Opponent Hitting Percentage	.183	4th
Assists Per Set	12.42	7th
Kills Per Set	13.16	8th
Blocks Per Set	2.66	4th
Aces Per Set	1.21	3rd
Digs Per Set	15.49	6th

Individual:

Kills Per Set	Michelle Bartsch	3.75	T-6th
	Colleen Ward	3.75	T-6th
Assists Per Set	Annie Luhrsen	10.65	5th
Aces Per Set	Michelle Bartsch	0.29	7th
Blocks Per Set	Anna Dorn	1.36	3rd
	Erin Johnson	1.04	8th
Digs Per Set	Jennifer Beltran	4.14	8th
Points Per Set	Michelle Bartsch	4.36	5th
	Colleen Ward	4.21	7th

SEASON HIGHS

INDIVIDUAL

Attack Percentage:	.636	Erin Johnson vs. Cal Poly	Sept. 10
Kills (3 sets):	20	Colleen Ward at Northwestern	Oct. 19
Kills (4 sets):	23	Colleen Ward vs. Florida	Dec. 10
Kills (5 sets):	27	Colleen Ward vs. USC	Dec. 15
Attempts (3 sets):	46	Colleen Ward at Northwestern	Oct. 19
Attempts (4 sets):	66	Michelle Bartsch at Michigan State	Nov. 18
Attempts (5 sets):	71	Michelle Bartsch vs. Dayton	Sept. 3
	71	Colleen Ward vs. USC	Dec. 15
Assists (3 sets):	43	Annie Luhrsen vs. Northwestern	Nov. 23
Assists (4 sets):	54	Annie Luhrsen vs. Cal Poly	Sept. 10
Assists (5 sets):	68	Annie Luhrsen vs. Dayton	Sept. 3
Digs (3 sets):	22	Jennifer Beltran vs. Northwestern	Nov. 23
Digs (4 sets):	35	Jennifer Beltran at Purdue	Nov. 2
Digs (5 sets):	32	Jennifer Beltran vs. USC	Dec. 15
Services Aces:	5	Michelle Bartsch vs. Indiana	Sept. 30
		Colleen Ward at Nebraska	Oct. 22
Total Blocks:	13	Anna Dorn at Penn State	Oct. 8

TEAM

Attack Percentage:	.407	vs. Iowa	Nov. 26
Kills (3 sets):	50	vs. Northwestern	Nov. 23
Kills (4 sets):	64	vs. Cal Poly	Sept. 10
		vs. Iowa	Nov. 26
Kills (5 sets):	77	vs. USC	Dec. 15
Attempts (3 sets):	139	vs. Northwestern	Nov. 23
Attempts (4 sets):	181	vs. UCLA	Dec. 17
Attempts (5 sets):	197	vs. USC	Dec. 15
Assists (3 sets):	49	vs. Northwestern	Nov. 23
Assists (4 sets):	62	vs. Iowa	Nov. 26
Assists (5 sets):	75	vs. USC	Dec. 15
	75	vs. Tulsa	Sept. 10
Digs (3 sets):	70	at Northwestern	Oct. 19
		vs. Northwestern	Nov. 23
Digs (4 sets):	87	vs. UC Santa Barbara	Aug. 27
		vs. Tennessee	Sept. 2
Digs (5 sets):	95	vs. USC	Dec. 15
Services Aces:	9	vs. Indiana	Sept. 30
		vs. Ohio State	Nov. 12
Total Blocks:	17.0	at Penn State	Oct. 8
		vs. Michigan	Oct. 12

NCAA POSTSEASON



The 2011 NCAA Volleyball Championships was held December 15 and 17 in San Antonio, Texas

ILLINOIS IN THE NCAA TOURNAMENT

Illinois has participated in 20 NCAA tournaments, posting a 32-20 (.615) mark all-time in postseason play. The Illini made Final Four appearances in 1987, 1988 and 2011.

- | | |
|--|--|
| <p>1985 MIDEAST FIRST ROUND (AT KALAMAZOO, MICH.)
Defeated Western Michigan 3-1
MIDEAST REGIONAL (AT KALAMAZOO, MICH.)
Lost to USC 3-0 (semifinals)</p> <p>1986 MIDEAST FIRST ROUND (AT KENNEY GYM)
Defeated Northern Iowa 3-1
MIDEAST REGIONAL (AT LINCOLN, NEB.)
Defeated Western Michigan 3-0 (semifinals)
Lost to Nebraska 3-0 (final)</p> <p>1987 MIDEAST FIRST ROUND (AT KENNEY GYM)
Defeated Pittsburgh 3-1
MIDEAST REGIONAL (AT KENNEY GYM)
Defeated Western Michigan 3-2 (semifinals)
Defeated Nebraska 3-0 (final)
NATIONAL CHAMPIONSHIP SEMIFINALS (AT INDIANAPOLIS, IND.)
Lost to Hawaii 3-0 (semifinals)</p> <p>1988 MIDEAST FIRST ROUND (AT KENNEY GYM)
Defeated Illinois State 3-0
MIDEAST REGIONAL (AT KENNEY GYM)
Defeated Notre Dame 3-2 (semifinals)
Defeated Oklahoma 3-0 (final)
NATIONAL CHAMPIONSHIP SEMIFINALS (AT MINNEAPOLIS)
Lost to Hawaii 3-1 (semifinals)</p> <p>1989 MIDEAST FIRST ROUND (AT KENNEY GYM)
Defeated Penn State 3-0
MIDEAST REGIONAL (AT LINCOLN, NEB.)
Defeated Ohio State 3-1 (semifinals)
Lost to Nebraska 3-1 (final)</p> <p>1990 MIDEAST FIRST ROUND (AT MADISON, WIS.)
Lost to Wisconsin 3-0</p> <p>1991 MIDEAST FIRST ROUND (AT LINCOLN, NEB.)
Lost to Nebraska 3-0</p> <p>1992 FIRST ROUND (AT HUFF HALL)
Defeated Ohio State 3-0
MIDEAST REGIONAL (AT HUFF HALL)
Defeated Nebraska 3-0 (semifinal)
Lost to Stanford 3-1 (final)</p> | <p>1993 FIRST ROUND (AT SPRINGFIELD, MO.)
Defeated Southwest Missouri State 3-0
MIDEAST SECOND ROUND (AT BOULDER, COLO.)
Lost to Colorado 3-0</p> <p>1994 MIDEAST FIRST ROUND (AT HUFF HALL)
Lost to Ball State 3-2</p> <p>1995 MIDEAST SECOND ROUND (AT HUFF HALL)
Defeated Georgia 3-1
MIDEAST REGIONAL (AT GAINESVILLE, FLA.)
Lost to Texas 3-0 (semifinal)</p> <p>1998 MOUNTAIN FIRST & SECOND ROUNDS (AT HUFF HALL)
Defeated Southwest Texas State 3-1 (first round)
Defeated Colorado 3-0 (second round)
MOUNTAIN REGIONAL (AT LONG BEACH, CALIF.)
Lost to Long Beach State 3-0 (semifinal)</p> <p>1999 EAST FIRST & SECOND ROUNDS (AT GAINESVILLE, FLA.)
Defeated Wisconsin-Milwaukee 3-1 (first round)
Lost to Florida 3-2 (second round)</p> <p>2001 FIRST & SECOND ROUNDS (AT HUFF HALL)
Defeated Missouri 3-1 (first round)
Lost to Arizona 3-1 (second round)</p> <p>2003 FIRST & SECOND ROUNDS (AT HUFF HALL)
Defeated Murray State 3-0 (first round)
Defeated Louisville 3-0 (second round)
HONOLULU, HAWAII REGIONAL
Lost to Hawaii 3-0 (semifinal)</p> <p>2004 FIRST ROUND (AT COLUMBIA, MO.)
Lost to Louisville 3-1 (first round)</p> <p>2008 FIRST & SECOND ROUNDS (AT HUFF HALL)
Defeated Milwaukee 3-0 (first round)
Defeated Cincinnati 3-0 (second round)
STATE COLLEGE, PA. REGIONAL
Lost to California 3-0 (semifinal)</p> <p>2009 FIRST & SECOND ROUNDS (AT HUFF HALL)
Defeated IPFW 3-0 (first round)
Defeated Dayton 3-1 (second round)
PALO, ALTO, CALIF. REGIONAL
Lost to Hawaii, 3-1 (semifinal)</p> <p>2010 FIRST & SECOND ROUNDS (AT HUFF HALL)
Defeated Austin, Peay 3-0 (first round)
Defeated Cincinnati 3-1 (second round)
AUSTIN, TEXAS REGIONAL
Lost to Texas, 3-2 (semifinal)</p> <p>2011 FIRST & SECOND ROUNDS (AT HUFF HALL)
Defeated Central Michigan 3-0 (first round)
Defeated Marquette 3-0 (second round)
GAINESVILLE, FLA. REGIONAL
Defeated Ohio State 3-1 (semifinal)
Defeated Florida 3-1 (final)
NATIONAL CHAMPIONSHIP SEMIFINALS
Defeated USC, 3-2 (semifinal)
Lost to UCLA 3-1 (final)</p> |
|--|--|

ILLINOIS POST-SEASON RECORDS

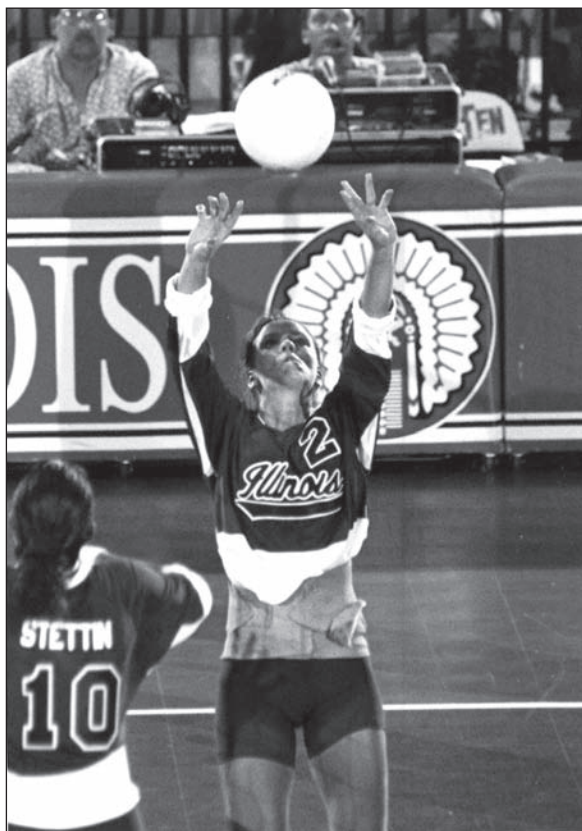

Carolien Dikhoff had 87 assists vs. Georgia in a 3-1 victory in the 1995 Mideast Second Round.

BLOCKS

	No.	Opp.	Date
1. Amy Brinkley	12	Western Michigan	12/12/1986
Kristin Henriksen	12	Stanford	12/11/1992

ACES

	No.	Opp.	Date
1. Sandy Scholtens	6	Western Michigan	12/10/1987
Sue Webber	6	Missouri	11/30/2001
3. Hillary Haen	5	IPFW	12/3/2009
4. Disa Johnson	4	Western Michigan	12/5/1985
Lorna Henderson	4	Nebraska	12/10/1992

ATTACK ATTEMPTS

	No.	Opp.	Date
1. Erin Borske	75	Georgia	12/2/1995
2. Colleen Ward	71	USC	12/15/2011
3. Tina Rogers	63	Stanford	12/11/1992
4. Tina Rogers	62	SW Missouri St.	12/1/1993
Rachel VanMeter	62	Louisville	12/3/2004
6. Colleen Ward	58	Cincinnati	12/4/2010

KILLS

	No.	Opp.	Date
1. Erin Borske	35	Georgia	12/2/1995
2. Tina Rogers	32	SW Missouri St.	12/1/1993
3. Lisa Argabright	28	Missouri	11/30/2001
4. Colleen Ward	27	Cincinnati	12/4/2010
Colleen Ward	27	USC	12/15/2011
6. Kirsten Gleis	26	Stanford	12/11/1992
Erin Borske	26	Ball State	11/30/1994

ASSISTS

	No.	Opp.	Date
1. Carolien Dikhoff	87	Georgia	12/2/1995
2. Melissa Beitz	76	SW Texas St.	12/4/1998
3. Barb Winsett	75	Notre Dame	12/9/1988
4. Disa Johnson	73	Western Michigan	12/10/1987
Amy Hrischuk	73	Ball State	11/30/1994

DIGS

	No.	Opponent	Date
1. Jennifer Beltran	32	USC	12/15/2011
2. Jennifer Beltran	26	UCLA	12/17/2011
Jennifer Beltran	26	Ohio State	12/9/2011
Rachel Feldman	26	Dayton	12/4/2009
5. Erin Borske	23	Ball State	11/30/1994
Mary Coleman	23	Georgia	12/2/1995
7. Jennifer Bonilla	22	Cincinnati	12/4/2010
Mary Eggers	22	Notre Dame	12/9/1988
Tina Rogers	22	SW Missouri St.	12/1/1993
Tracey Marshall	22	Colorado	12/5/1998



Jennifer Beltran set the Illinois NCAA Tournament record with 32 digs vs. USC in the 2011 National Semifinal



2011 Division I Women's VOLLEYBALL CHAMPIONSHIP

First and Second Rounds
December 1-2 or 2-3

Regionals
December 9-10

Semifinals
December 15

National Championship
December 17

Semifinals
December 15

Regionals
December 9-10

First and Second Rounds
December 1-2 or 2-3



University of Texas at San Antonio and the San Antonio Sports, hosts Alamodome San Antonio, Texas



* Host Institution - Friday/Saturday, December 2-3.
** Host Institution - Thursday/Friday, December 1-2.



Volleyball Box Score
The Automated ScoreBook
#8 Illinois vs BYU (Aug 26, 2011 at Provo, Utah)



#	Player	ATTACK			SET			SERVE			RECEIVE			BLOCK			Points					
		S	K	E	TA	Pct	Asst	TA	Pct	SA	SE	TA	Pct	0	RE	Pct		Digs	BS	BA	BE	
4	Ward, Colleen	3	10	6	32	.125	1	2	.500	0	4	16	.750	20	1	.953	14	0	2	0	10.5	
5	Dorn, Anna	3	5	1	8	.500	0	0	.000	0	0	0	.000	1	0	1.000	1	0	3	0	6.5	
6	Bartsch, Michelle	3	13	6	33	.212	0	3	.000	0	0	8	1000	25	0	1000	7	0	2	0	14.0	
11	Luhrsen, Annie	3	2	1	5	.200	37	87	.425	1	2	9	.778	0	0	.000	5	0	3	1	0	4.5
12	Johnson, Erin	3	9	2	14	.500	0	0	.000	0	0	0	.000	0	0	.000	0	4	0	0	11.0	
14	McMahon, Liz	2	0	2	3	-.667	0	0	.000	0	0	0	.000	0	0	.000	0	0	0	0	0.0	
2	Feldman, Rachel	3	1	0	1	1.000	0	1	.000	0	0	3	1000	0	0	.000	2	0	0	0	1.0	
3	Beltran, Jennifer	3	0	0	0	.000	2	9	.222	1	1	18	.944	10	0	1000	10	0	0	0	1.0	
10	Wolfe, Jackie	3	0	0	0	.000	0	0	.000	0	1	11	.909	0	0	.000	2	0	0	0	0.0	
15	Orozco, Jazmine	3	5	0	7	.714	0	0	.000	0	0	11	1000	1	0	1000	0	0	1	0	5.5	
Totals		3	45	18	103	.262	40	102	.392	2	8	76	.895	57	1	.983	41	0	14	2	54.0	

Team Attack By Set

Set	K	E	TA	Pct	Sideout	Pct
1	17	6	38	.289	20-27	74%
2	14	9	33	.152	13-22	59%
3	14	3	32	.344	12-17	70%

SET SCORES

Illinois (3)	1	2	3
BYU (0)	28	25	1-0
	26	22	16

TOTAL TEAM BLOCKS: 7.0

Team Records:
1-0
0-1

#	Player	ATTACK			SET			SERVE			RECEIVE			BLOCK			Points				
		S	K	E	TA	Pct	Asst	TA	Pct	SA	SE	TA	Pct	0	RE	Pct		Digs	BS	BA	BE
2	HANNEMANN, Heather	3	2	0	4	.500	27	81	.323	0	2	14	.857	0	0	.000	15	0	2	0	3.0
4	LECHEMINANT, Kathryn	3	4	0	7	.571	0	0	.000	0	0	0	.000	1	1	1.000	1	4	0	0	7.0
12	JARDINE, Jessica	3	6	7	28	-.036	2	3	.667	1	2	11	.818	31	0	1000	6	0	1	0	7.5
15	WARNER, Nicole	3	4	4	15	.000	1	2	.500	0	1	11	.909	0	0	.000	0	4	2	0	6.0
19	HAMSON, Jennifer	3	17	4	42	.310	0	1	.000	0	2	8	.750	0	0	.000	4	0	3	0	18.5
20	THURSTON, Casey	3	3	5	15	-.133	0	2	.000	0	0	0	.000	9	1	.900	2	0	2	0	4.0
6	HARTSOCK, Kendalyn	3	0	0	0	.000	2	18	.111	0	1	12	.917	14	1	.933	9	0	0	0	1.0
17	WITHERS, Tia	3	0	0	0	.000	3	1	.333	0	0	10	1000	12	0	1000	1	0	0	0	0.0
Totals		3	36	20	111	.144	33	110	.300	1	8	66	.879	66	2	.971	38	1	16	2	46.0

Team Attack By Set

Set	K	E	TA	Pct	Sideout	Pct
1	17	8	41	.220	19-27	70%
2	10	6	31	.129	13-25	51%
3	9	6	39	.077	11-24	45%

SET SCORES

Illinois (3)	1	2	3
BYU (0)	28	25	1-0
	26	22	16

TOTAL TEAM BLOCKS: 9.0

Team Records:
1-0
0-1

Site: Provo, Utah (Smith Fieldhouse)
Date: Aug 26, 2011 Attend: 2741 Time: 1h 37min
Referees: Malle Jewkes, Daphne Nelson, Keilah Martinez

Tie scores
14 2 3 Total
3 3 1 7
Lead change 3 3 1 7



Volleyball Box Score
The Automated ScoreBook
#8 Illinois vs Saint Mary's (Aug 27, 2011 at Provo, Utah)



#	Player	ATTACK			SET			SERVE			RECEIVE			BLOCK			Points				
		S	K	E	TA	Pct	Asst	TA	Pct	SA	SE	TA	Pct	0	RE	Pct		Digs	BS	BA	BE
4	Ward, Colleen	3	12	4	29	.276	0	3	.000	0	2	14	.857	11	0	1000	4	0	1	0	12.5
5	Dorn, Anna	3	2	0	6	.333	0	1	.000	0	0	0	.000	0	0	.000	1	0	6	0	5.0
6	Bartsch, Michelle	3	10	1	32	.281	1	3	.333	0	2	11	.818	22	2	.917	11	2	7	0	15.5
11	Luhrsen, Annie	3	2	0	4	.500	31	75	.413	0	1	7	.857	0	0	.000	9	0	3	0	3.5
12	Johnson, Erin	3	6	1	10	.500	0	0	.000	0	0	0	.000	2	0	1000	0	0	0	0	10.0
14	McMahon, Liz	3	4	3	12	.083	0	1	.000	0	0	0	.000	0	0	.000	0	0	3	0	5.5
1	Criswell, Morganne	1	0	0	0	.000	0	0	.000	0	0	3	1000	0	0	.000	0	0	0	0	0.0
2	Feldman, Rachel	3	0	0	0	.000	0	2	.000	0	2	15	.867	2	0	1000	7	0	0	0	1.0
3	Beltran, Jennifer	3	0	0	0	.000	3	9	.333	1	1	13	.923	11	1	.917	7	0	0	0	1.0
10	Wolfe, Jackie	3	0	0	0	.000	0	0	.000	0	3	9	.667	0	0	.000	1	0	0	0	0.0
15	Orozco, Jazmine	1	1	0	1	1.000	0	0	.000	0	0	0	.000	0	0	.000	0	0	0	0	1.0
18	Abrahamovich, C.	1	0	0	0	.000	0	0	.000	0	0	1	1000	0	0	.000	0	0	0	0	0.0
Totals		3	37	9	94	.298	35	94	.372	2	11	73	.849	48	3	.941	40	2	28	4	55.0

Team Attack By Set

Set	K	E	TA	Pct	Sideout	Pct
1	13	0	34	.382	14-18	77%
2	10	2	21	.381	11-15	73%
3	14	7	39	.179	13-22	59%

SET SCORES

Illinois (3)	1	2	3
Saint Mary's (0)	25	25	2-0
	17	15	21

TOTAL TEAM BLOCKS: 16.0

Team Records:
2-0
0-2

#	Player	ATTACK			SET			SERVE			RECEIVE			BLOCK			Points				
		S	K	E	TA	Pct	Asst	TA	Pct	SA	SE	TA	Pct	0	RE	Pct		Digs	BS	BA	BE
1	CORP, Lauren	3	5	3	19	.105	0	6	.000	0	0	9	1000	14	1	.933	8	0	0	1	5.0
2	GILLCRIST, Rachel	2	0	2	8	-.250	0	0	.000	0	0	0	.000	0	0	.000	0	0	0	0	0.0
7	SHAW, Jordan	3	10	8	33	.061	0	3	.000	0	0	11	1000	22	0	1000	8	0	1	0	10.5
9	WHITE, Missy	3	1	4	6	-.500	22	84	.262	2	1	10	.900	0	0	.000	6	0	2	0	1.0
11	LOOS, Natalie	3	2	3	8	-.125	0	1	.000	0	0	0	.000	0	0	.000	2	0	1	2	2.5
17	REAMS, Sarah	3	6	6	27	.000	2	8	.250	0	1	7	.857	12	0	1000	2	0	1	1	6.5
3	JOLLY, Gabby	2	4	2	7	.286	0	1	.000	0	0	0	.000	0	0	.000	1	0	2	1	5.0
5	SCHROEDER, Anna	3	0	0	0	.000	0	0	.000	0	0	0	.000	1	0	1000	2	0	0	0	0.0
21	TINSLEY, Samantha	3	0	0	0	.000	1	6	.167	1	2	8	.750	11	1	.917	10	0	0	0	1.0
Totals		3	28	28	108	.000	25	109	.229	3	4	55	.927	60	2	.968	39	0	7	5	34.5

Team Attack By Set

Set	K	E	TA	Pct	Sideout	Pct
1	11	9	40	.050	13-24	54%
2	9	11	34	-.059	11-25	43%
3	8	8	34	.000	12-24	50%

SET SCORES

Illinois (3)	1	2	3
Saint Mary's (0)	25	25	2-0
	17	15	21

TOTAL TEAM BLOCKS: 3.5

Team Records:
2-0
0-2

Site: Provo, Utah (Smith Fieldhouse)
Date: Aug 27, 2011 Attend: 73 Time: 1h 20m
Referees: Terri Jackson, Tom Given, Kallie Martinez

Tie scores
8 6 6 20
Lead change 3 4 4 11



Volleyball Box Score
The Automated ScoreBook
Illinois vs #8 UC Santa Barbara (Aug 27, 2011 at Provo, Utah)



#	Player	ATTACK			SET			SERVE			RECEIVE			BLOCK			Points
		S	K	E</													



Volleyball Box Score The Automated ScoreBook Houston vs #7 Illinois (Sep 03, 2011 at Champaign, Ill.)



#	Player	ATTACK				SET		SERVE			RECEIVE		BLOCK			Points						
		S	K	E	TA	Pct	Asst	TA	Pct	SA	SE	TA	Pct	O	RE		Pct	Dig	BS	BA	BE	BHE
1	OGLETREE, Caitlin	4	1	1	4	.000	27	100	.270	1	3	23	.870	1	0	1000	7	0	1	0	0	2.5
6	MORRIS, Katie	4	10	7	33	.091	0	4	.000	1	0	10	1000	8	0	1000	7	0	2	0	0	12.0
7	ZALIERI, Ingrida	1	0	4	10	.400	0	0	.000	0	0	0	0	0	0	0	0	0	0	0	0	0.0
11	TRYON, Chandace	4	5	23	.043	2	3	.667	0	0	0	0	0	1	0	1000	2	0	2	0	0	7.5
12	KECK, Natalie	4	1	0	2	.500	4	13	.308	0	0	9	1000	35	3	.921	16	0	0	0	0	15.5
13	CHARUK, Lucy	4	11	1	22	.455	0	0	.000	1	2	14	.857	0	0	0	0	0	0	0	0	15.0
2	EDWARDS, Alex	4	0	0	0	.000	0	1	.000	0	2	8	.750	6	2	.750	5	0	0	0	0	0.0
3	NWACHUKWU, Stephanie	4	6	3	18	.167	0	1	.000	0	0	0	.000	0	0	0	0	0	0	0	0	7.5
8	APPLEQUIST, Ashley	2	0	1	4	-.250	0	1	.000	0	1	1	1000	0	0	.000	2	0	0	0	0	0.0
15	LONGORIA, Esther	4	0	0	2	.000	2	7	.286	0	1	11	.909	26	2	.929	11	0	0	0	0	0.0
19	Kadi Kullerkann	3	5	3	19	.105	0	1	.000	0	0	0	.000	1	0	1000	3	0	0	0	0	5.0
Totals		4	40	25	137	.109	35	132	.265	3	8	76	.895	80	7	.920	55	2	12	2	0	51.0

Team Attack By Set

Set	K	E	TA	Pct	Sideout	Pct
1	2	9	33	.212	9-25	36%
2	14	3	31	.355	13-24	54%
3	14	7	36	.194	14-25	56%
4	10	6	37	.108	10-24	41%

SET SCORES

Houston (1)	1	2	3	4	Team Records:
Illinois (3)	10	21	26	18	3-2
	25	25	24	25	5-0

TOTAL TEAM BLOCKS: 8.0

#	Player	ATTACK				SET		SERVE			RECEIVE		BLOCK			Points						
		S	K	E	TA	Pct	Asst	TA	Pct	SA	SE	TA	Pct	O	RE		Pct	Dig	BS	BA	BE	BHE
4	Ward, Colleen	4	13	5	34	.235	5	7	.714	2	2	13	.846	26	1	.963	11	1	3	0	0	17.5
5	Dorn, Anna	4	3	1	9	.222	0	0	.000	0	0	0	.000	1	0	1000	0	2	2	0	0	4.0
6	Bartsch, Michelle	4	19	4	39	.385	0	1	.000	0	1	26	.962	13	1	.929	16	0	1	0	0	19.5
11	Luhrsen, Annie	4	4	0	7	.571	45	117	.385	1	3	15	.800	0	0	.000	8	0	0	0	0	5.0
12	Johnson, Erin	4	9	4	23	.217	0	2	.000	0	1	9	.889	0	0	.000	1	0	4	0	0	11.0
14	McMahon, Liz	3	2	0	8	.250	0	0	.000	0	0	0	.000	0	0	.000	0	0	2	0	0	3.0
1	Criswell, Morganne	3	8	3	18	.278	0	2	.000	0	1	3	.667	1	0	.909	3	0	0	0	0	8.0
2	Feldman, Rachel	4	0	0	0	.000	3	8	.375	0	1	13	.923	12	0	1000	9	0	0	0	0	8.0
13	Stark, Ali	1	0	1	2	.500	0	0	.000	0	0	0	.000	0	0	.000	0	0	0	0	0	0.0
15	Orozco, Jazmine	4	1	2	4	-.250	0	4	.000	4	2	19	.895	3	0	.000	17	0	0	0	0	5.0
Totals		4	59	20	144	.271	53	141	.376	7	11	98	.888	65	3	.956	65	1	12	2	0	73.0

Team Attack By Set

Set	K	E	TA	Pct	Sideout	Pct
1	14	5	36	.250	9-10	89%
2	16	3	37	.351	14-22	63%
3	14	7	37	.189	14-25	51%
4	15	5	34	.294	11-19	57%

SET SCORES

Illinois (3)	1	2	3	4	Team Records:
Houston (1)	10	21	26	18	3-2
Illinois (3)	25	25	24	25	5-0

TOTAL TEAM BLOCKS: 7.0

Site: Champaign, Ill. (Huff Hall)

Date: Sep 03, 2011 Attend: 1:57
Referees: Dean Hoskin, Robyn Courchane

Tie scores	1	2	3	4	Total
Lead change	0	1	7	6	14



Volleyball Box Score The Automated ScoreBook #21 Dayton vs #7 Illinois (Sep 03, 2011 at Champaign, Ill.)



#	Player	ATTACK				SET		SERVE			RECEIVE		BLOCK			Points						
		S	K	E	TA	Pct	Asst	TA	Pct	SA	SE	TA	Pct	O	RE		Pct	Dig	BS	BA	BE	BHE
2	KRABACHER, Rachel	5	28	6	77	.286	1	4	.250	0	0	17	1000	14	0	1000	11	0	1	0	0	28.5
12	CAMPBELL, Megan	5	8	5	21	.143	0	3	.000	0	2	15	.867	0	0	.000	6	2	1	0	0	13.5
13	HANNAN, Isobelle	5	2	0	5	.400	1	2	.500	0	0	0	.000	3	0	1000	0	1	3	0	0	12.5
15	SELSKY, Samantha	5	10	1	26	.346	44	115	.383	3	1	17	.941	1	0	1000	13	0	0	0	0	13.0
16	JONES, Rachel	5	0	0	1	.000	2	2	1000	0	0	0	.000	15	2	.882	8	0	0	0	0	0.0
19	BROWN, Shayne	5	7	1	16	.375	1	4	.250	0	0	0	.000	1	0	1000	1	0	4	1	0	9.0
3	MARTEN, Vyonne	5	0	0	0	.000	7	29	.241	0	2	17	.882	46	0	1000	25	0	0	0	0	0.0
7	MOREY, Allyson	5	11	3	30	.267	0	3	.000	0	1	16	1000	2	0	1000	4	0	0	0	0	12.0
17	MOREY, Allyson	5	0	0	0	.000	7	13	.538	1	1	24	.958	7	0	1000	16	0	0	0	0	1.0
Totals		5	66	16	176	.284	63	175	.360	5	6	106	.943	86	3	.966	84	2	8	1	2	77.0

Team Attack By Set

Set	K	E	TA	Pct	Sideout	Pct
1	17	1	42	.381	15-19	78%
2	17	1	36	.444	14-20	69%
3	11	5	36	.167	15-25	60%
4	12	6	43	.140	13-24	54%
5	9	3	19	.316	9-14	64%

SET SCORES

Dayton (2)	1	2	3	4	5	Team Records:
Illinois (3)	25	25	20	23	12	4-2
	18	20	25	25	15	6-0

TOTAL TEAM BLOCKS: 6.0

#	Player	ATTACK				SET		SERVE			RECEIVE		BLOCK			Points						
		S	K	E	TA	Pct	Asst	TA	Pct	SA	SE	TA	Pct	O	RE		Pct	Dig	BS	BA	BE	BHE
4	Ward, Colleen	5	21	3	55	.327	2	7	.286	1	2	19	.895	44	1	.978	15	0	0	0	0	22.0
5	Dorn, Anna	5	10	1	17	.529	0	0	.000	0	0	0	.000	3	0	1000	0	1	3	0	0	12.5
6	Bartsch, Michelle	5	24	10	71	.197	0	5	.000	0	2	18	.889	20	1	.952	20	0	0	0	0	25.0
11	Luhrsen, Annie	5	1	2	8	-.125	68	164	.415	0	2	12	.833	0	0	.000	8	0	0	0	0	1.0
12	Johnson, Erin	5	13	2	27	.407	0	1	.000	0	1	1	.000	0	0	.000	1	0	3	0	0	13.5
15	Orozco, Jazmine	3	4	2	12	.167	0	0	.000	0	1	6	.833	0	0	.000	1	0	0	0	0	4.0
2	Feldman, Rachel	5	0	0	0	.000	1	6	.167	0	1	14	.929	3	0	1000	11	0	0	0	0	0.0
3	Beltran, Jennifer	5	1	0	1	1.000	1	13	.077	2	2	20	.900	25	3	.893	29	0	0	0	0	3.0
10	Wolfe, Jackie	5	0	0	0	.000	0	0	.000	0	2	12	.833	0	0	.000	0	0	0	0	0	0.0
14	McMahon, Liz	3	2	0	4	.500	0	1	.000	0	0	0	.000	0	0	.000	1	0	2	1	0	3.0
Totals		5	76	20	195	.287	72	197	.365	3	13	102	.873	95	5	.950	86	1	8	7	0	84.0

Team Attack By Set

Set	K	E	TA	Pct	Sideout	Pct
1	17	5	47	.255	14-24	58%
2	16	3				

Volleyball Box Score
2011 Wisconsin Volleyball
#3 Illinois vs Wisconsin (Sep 25, 2011 at Madison, Wis.)

#	Illinois	ATTACK				SET			SERVE			RECEIVE			BLOCK			Points				
		S	K	E	TA	Pct	Asst	TA	Pct	SA	SE	TA	Pct	O	RE	Pct	Dig		BS	BA	BH	BE
4	Ward, Colleen	3	12	4	37	.216	1	3	333	0	1	11	.909	23	0	1000	9	0	0	1	0	12.0
5	Dorn, Anna	3	0	0	1	.000	0	0	0	0	0	0	0	0	0	0	0	0	0	0	0	2.0
6	Bartsch, Michelle	3	10	2	38	.211	3	3	333	3	1	17	.841	16	0	1000	10	0	2	2	0	14.0
11	Luhrsen, Annie	3	3	1	6	.333	28	9	311	0	2	7	.714	0	0	0	0	0	0	0	0	3.0
12	Johnson, Erin	3	4	2	12	.167	0	0	0	0	0	0	0	2	0	1000	1	0	2	0	5.0	
14	McMahon, Liz	3	5	2	14	.214	0	0	0	0	0	0	0	0	0	0	0	0	0	0	8.0	
2	Feldman, Rachel	3	0	0	0	.000	1	5	200	2	1	15	.833	3	0	1000	11	0	0	0	2.0	
3	Beltran, Jennifer	3	0	0	0	.000	1	8	125	0	2	12	.833	6	0	1000	12	0	0	0	0.0	
10	Wolfe, Jackie	3	0	0	0	.000	0	0	0	0	1	12	.917	0	0	0	0	0	0	0	0	1.0
Totals		3	34	11	108	.213	32	110	.291	6	8	74	.892	50	0	1000	49	1	12	4	1	47.0

Team Attack By Set

Set	K	E	TA	Pct	Sideout	Pct
1	13	3	29	.345	14-19	73%
2	8	4	28	.143	13-17	76%
3	13	4	51	.176	17-23	73%

SET SCORES
Illinois (3)
Wisconsin (0)

TOTAL TEAM BLOCKS: 7.0

Team Records:
1 2 3
25 25 25 2-0, 13-0
18 17 22 1-1, 9-5

#	Wisconsin	ATTACK				SET			SERVE			RECEIVE			BLOCK			Points				
		S	K	E	TA	Pct	Asst	TA	Pct	SA	SE	TA	Pct	O	RE	Pct	Dig		BS	BA	BH	BE
3	Thomas, Courtney	3	6	1	15	.333	17	64	.268	0	0	10	1000	4	0	1000	6	0	1	0	0	6.5
6	Gabrielsen, Janelle	3	7	2	21	.238	14	39	.359	0	2	14	.857	1	0	1000	13	0	0	0	0	7.0
10	Mitchell, Alexis	3	11	3	16	.500	1	2	.500	0	0	0	0	0	0	0	1	1	3	0	0	13.5
14	Thompson, Dominique	3	7	4	19	.159	0	0	0	0	2	8	.750	0	0	0	0	0	0	0	0	8.0
15	Graff, Crystal	2	0	3	5	.600	0	0	0	0	2	3	.333	8	2	800	1	0	1	0	0	0.5
20	Chapman, Ellen	3	3	3	22	.000	1	3	.333	0	1	1	1000	13	2	.867	6	0	2	0	0	4.0
1	Toon, Kirby	2	0	0	0	.000	1	1	1000	0	0	3	1000	3	0	1000	6	0	0	0	0	0.0
4	Hickey, Annemarie	3	1	0	0	1.000	1	10	.100	0	1	9	.889	13	1	.929	14	0	1	0	0	1.5
5	Reshel, Bailey	2	0	2	4	.500	0	0	0	0	0	0	0	1	1	.500	0	0	1	0	0	0.5
7	Morales, Deme	1	2	4	10	.200	0	0	0	0	0	4	1000	11	0	1000	4	0	0	0	0	2.0
16	Workman, Caroline	3	0	0	0	.000	0	0	0	0	1	7	.857	6	0	1000	3	0	0	0	0	0.0
18	Ohiander, Elle	1	0	0	0	.000	0	0	0	0	0	0	0	0	0	0	0	0	0	0	0	0.0
Totals		3	37	22	113	.133	35	119	.294	0	9	59	.847	60	6	.906	54	1	11	0	1	43.5

Team Attack By Set

Set	K	E	TA	Pct	Sideout	Pct
1	13	5	34	.235	14-24	58%
2	10	8	27	.074	14-26	53%
3	14	9	52	.096	16-24	66%

Site: Madison, Wis. (UW Field House)
Date: Sep 25, 2011 Attend: 3686 Time: 1:35
Referees: Jim Kuzelia, DeVonnie McLarty

Tie scores: 1 2 3 Total
2 2 2 6
Lead changes: 2 0 0 2

TOTAL TEAM BLOCKS: 6.5



Volleyball Box Score
The Automated ScoreBook
Indiana vs #1 Illinois (Sep 30, 2011 at Champaign, Ill.)



#	Indiana	ATTACK				SET			SERVE			RECEIVE			BLOCK			Points				
		S	K	E	TA	Pct	Asst	TA	Pct	SA	SE	TA	Pct	O	RE	Pct	Dig		BS	BA	BH	BE
3	Obieme, Ivie	4	4	6	24	-.083	1	3	.333	0	0	7	1000	1	0	1000	3	0	2	0	0	5.0
7	Hicks, Melanie	4	0	0	0	.000	0	1	.000	0	1	7	.857	14	1	.933	10	0	0	0	0	0.0
8	Chaudin, Mary	4	1	1	6	.000	30	105	.286	1	2	17	.882	23	0	1000	5	1	0	0	0	3.5
11	Marschall, Keldi	4	12	9	40	.075	0	5	.000	0	0	11	1000	17	3	.850	11	0	0	0	0	12.5
17	Leach, Morgan	4	6	2	17	.235	0	1	.000	0	3	10	.700	0	0	0	0	0	0	0	0	7.0
20	Thrower, Samantha	4	6	3	20	.150	0	1	.000	0	0	0	0	0	0	0	0	0	0	0	0	8.5
1	Cox, Caitlin	4	0	0	0	.000	4	20	.200	1	3	18	.833	20	1	.952	13	0	0	0	0	1.0
5	Granado, Whitney	1	0	0	0	.000	0	1	.000	0	0	0	0	0	0	0	0	0	0	0	0	0.0
12	Hansen, Caitlin	2	0	0	0	.000	0	1	.000	0	2	4	.500	11	3	.786	3	0	0	0	0	0.0
13	Enterline, Lindsey	1	0	1	2	-.500	0	0	0	0	0	0	0	0	0	0	0	0	0	0	0	0.0
14	Seaton, Kristen	4	8	8	27	.000	0	0	0	0	0	0	0	0	0	0	0	0	0	0	0	9.5
15	Henderson, Jade	3	0	0	0	.000	0	0	.000	0	0	0	0	0	0	0	0	0	0	0	0	0.0
Totals		4	37	30	136	.051	35	138	.254	2	11	74	.851	79	9	.898	48	1	14	1	0	47.0

Team Attack By Set

Set	K	E	TA	Pct	Sideout	Pct
1	11	7	41	.098	12-24	50%
2	11	6	26	.192	10-22	45%
3	9	9	39	.000	10-24	41%
4	6	8	30	-.067	9-25	36%

SET SCORES
Indiana (1)
Illinois (3)

Team Records:
1 2 3 4
15 25 19 14 8-7, 0-3 Big Ten
25 21 25 15 14-0, 3-0 Big Ten

#	Illinois	ATTACK				SET			SERVE			RECEIVE			BLOCK			Points				
		S	K	E	TA	Pct	Asst	TA	Pct	SA	SE	TA	Pct	O	RE	Pct	Dig		BS	BA	BH	BE
4	Ward, Colleen	4	14	2	33	.364	1	6	.167	0	2	13	.862	23	0	1000	8	0	1	0	0	14.5
5	Dorn, Anna	4	3	2	10	.100	0	0	0	0	0	0	0	0	0	0	0	0	0	0	0	5.5
6	Bartsch, Michelle	4	16	11	46	.109	1	2	.500	5	0	28	1000	18	1	.947	14	0	1	0	0	21.5
11	Luhrsen, Annie	4	1	3	9	-.222	36	103	.350	0	3	9	.667	0	0	0	0	0	0	0	0	1.2
12	Johnson, Erin	4	8	3	17	.294	0	0	0	0	0	0	0	0	0	0	0	0	0	0	0	9.5
14	McMahon, Liz	3	2	3	9	-.111	1	1	1000	0	0	0	0	0	0	0	0	0	0	0	0	3.0
1	Criswell, Morianne	1	0	0	1	.000	0	0	0	0	0	0	0	2	0	1000	0	0	0	0	0	0.0
2	Feldman, Rachel	4	0	0	0	.000	1	1	1000	2	1	13	1000	4	0	1000	6	0	0	0	0	2.0
3	Beltran, Jennifer	4	0	0	0	.000	4	16	.250	1	1	15	.933	14	0	1000	19	0	0	0	0	1.0
10	Wolfe, Jackie	4	0	0	0	.000	0	1	.000	1	1	14	.929	0	0	0	0	0	0	0	0	1.0
15	Orozco, Jazmine	2	2	1	3	.333	0	0	0	0	0	0	0	0	0	0	0	0	0	0	0	2.5
Team		1																				
Totals		4	46	25	128	.164	44	130	.338	9	7	95	.928	61	2	.968	58	0	16	1	1	63.0

Team Attack By Set

Set	K	E	TA	Pct	Sideout	Pct
1	14	3	34	.324	13-16	81%
2	6	9	33	-.091	9-24	37%
3	12	7	31	.161	11-20	55%
4	14	6	30	.267	9-14	64%

Site: Champaign, Ill. (Huff Hall)
Date: Sep 30, 2011 Attend: 3108 Time: 2:01
Referees: Bill Stanley, Leisa Jordan

Tie scores: 1 2 3 4 Total
2 5 4 4 15
Lead change: 1 3 4 4 12

TOTAL TEAM BLOCKS: 8.0



Volleyball Box Score
The Automated ScoreBook
#12 Purdue vs #1 Illinois (Oct 01, 2011 at Champaign, Ill.)

Volleyball Box Score
Nebraska Volleyball
#1 Illinois vs #4 Nebraska (Oct 22, 2011 at Lincoln, Nebraska)

#	Illinois	ATTACK			Pct	SERVE			RECEIVE	BLOCK			BHE	Points		
		S	K	E		TA	SA	SE		TA	RE	Dig			BS	BA
4	Ward, Colleen	4	17	5	39	.308	1	5	3	0	10	0	1	0	0	22.5
5	Dorn, Anna	4	0	2	5	-.400	0	0	0	0	0	0	3	0	0	1.5
6	Bartsch, Michelle	4	22	5	58	-.293	1	0	1	2	9	0	0	0	1	22.0
11	Luhrsen, Annie	4	2	3	6	-.167	48	0	2	0	10	1	1	0	0	3.5
12	Johnson, Erin	4	6	5	18	.056	0	0	1	1	0	0	1	0	0	6.5
14	McMahon, Liz	4	6	3	26	-.115	0	0	0	0	0	0	2	1	0	7.0
2	Feldman, Rachel	4	0	0	0	.000	0	0	1	1	4	0	0	0	0	0.0
3	Beltran, Jennifer	4	0	0	0	.000	2	0	1	1	15	0	0	0	0	0.0
10	Wolfe, Jackie	4	0	0	0	.000	0	0	0	0	1	0	0	0	0	0.0
15	Orozco, Jazmine	3	0	0	1	.000	0	0	0	0	1	0	0	0	0	0.0
Totals		4	53	23	153	.196	52	5	9	4	50	1	8	1	1	63.0

Team Attack By Set

Set	K	E	TA	Pct	Sidout	Pct
1	19	4	35	.429	18-25	72%
2	13	9	52	.077	14-24	58%
3	11	4	39	.179	12-25	47%
4	10	6	27	.148	9-24	37%
				53-98	54%	

TOTAL TEAM BLOCKS: 5.0

SET SCORES
1 2 3 4 Team Records:
Illinois (1) 26 18 19 11 20-1, 9-1 Big 12
Nebraska (3) 24 25 25 25 17-1, 10-0 Big 12

#	Nebraska	ATTACK			Pct	SERVE			RECEIVE	BLOCK			BHE	Points			
		S	K	E		TA	SA	SE		TA	RE	Dig			BS	BA	BE
2	Cook, Lauren	4	0	0	2	.000	54	1	0	0	13	0	0	1	0	1.0	
7	Mancuso, Gina	4	15	4	36	.306	0	2	1	0	14	0	5	1	0	19.5	
8	Delano, Brooke	4	11	4	22	.318	0	0	0	0	0	0	1	0	0	11.5	
12	Broekhuis, Morgan	4	17	1	36	.444	2	0	0	1	11	0	4	0	0	19.0	
17	Thrasher, Hayley	4	5	2	10	.300	0	0	0	0	2	8	0	0	0	11.0	
44	Werth, Hannah	4	14	3	27	.407	1	1	1	2	17	0	0	0	0	15.0	
1	Dykstra, Lara	4	0	0	0	.000	1	0	1	1	12	0	0	0	0	0.0	
4	Hinkelmann, Shelby	2	0	0	0	.000	0	0	0	0	1	0	0	0	0	0.0	
5	Hubl, Paige	4	0	0	0	.000	1	0	0	0	2	0	0	0	0	0.0	
6	Wilberger, Jordan	3	0	0	0	.000	0	0	0	0	0	0	0	0	0	0.0	
Team																	
Totals		4	62	14	133	.361	59	4	2	5	70	2	18	2	0	77.0	

Team Attack By Set

Set	K	E	TA	Pct	Sidout	Pct
1	18	4	34	.412	17-25	68%
2	9	5	41	.098	15-19	78%
3	18	4	35	.400	12-19	63%
4	17	1	23	.696	10-12	83%
				54-75	72%	

TOTAL TEAM BLOCKS: 11.0

Site: Lincoln, Nebraska (NU Coliseum)
Date: Oct 22, 2011 Attend: 4198 Time: 2:08
Referees: Tom Pingel, Kathy Ferraraccio

SET SCORES
1 2 3 4 Total
Tie scores 4 0 8 0 12
Lead change 1 0 4 0 5



Volleyball Box Score
The Automated ScoreBook
Wisconsin vs #3 Illinois (Oct 28, 2011 at Champaign, Ill.)



#	Wisconsin	ATTACK			Pct	SET			SERVE	RECEIVE	BLOCK			BHE	Points							
		S	K	E		TA	SA	SE			TA	RE	Dig			BS	BA	BE				
3	Thomas, Courtney	4	9	4	22	.227	24	78	.008	1	2	14	.857	4	0	1000	5	0	1	0	10.5	
5	Reshel, Bailey	4	10	3	35	.200	0	4	.000	0	0	0	.000	0	0	0	0	0	0	1	0	10.0
6	Gabrielsen, Janelle	4	8	2	26	.231	20	60	.333	2	0	17	.000	2	0	1000	15	0	1	0	10.5	
10	Mitchell, Alexis	4	7	3	18	.222	0	0	.000	0	0	0	.000	0	0	0	0	0	0	1	0	8.0
14	Thompson, Dominique	4	4	5	15	-.067	0	0	.000	0	0	11	.000	0	0	0	0	0	0	1	0	5.5
20	Chapman, Ellen	4	12	5	34	.206	2	4	.500	1	0	14	.000	21	3	.875	10	0	1	0	13.5	
4	Hickey, Annemarie	4	0	1	2	-.500	3	11	.273	1	1	14	.929	38	2	.950	23	0	0	0	0	1.0
12	Mikaelson, Julie	2	2	2	5	.000	1	1	1.000	0	0	0	.000	0	0	0	0	0	0	0	0	2.0
16	Workman, Caroline	4	0	1	1	-.100	0	0	.000	0	1	13	.923	13	0	1000	8	0	0	0	0	0.0
17	Sell, Lindsey	1	0	0	0	.000	0	0	.000	0	0	0	.000	0	0	0	0	0	0	0	0	0.0
18	Ohlander, Elle	2	0	0	0	.000	0	0	.000	0	0	0	.000	0	0	0	0	0	0	0	0	0.0
Totals		4	52	26	158	.165	50	158	.316	5	4	84	.952	82	6	.932	65	1	6	1	0	61.0

Team Attack By Set

Set	K	E	TA	Pct	Sidout	Pct
1	16	5	30	.367	14-24	58%
2	16	6	47	.213	13-21	61%
3	10	6	41	.098	11-24	45%
4	10	9	40	.025	12-25	47%

TOTAL TEAM BLOCKS: 4.0

SET SCORES
1 2 3 4 Team Records:
Wisconsin (1) 21 25 17 20 13-10, 5-6 Big Ten
Illinois (3) 25 20 25 25 21-1, 10-1 Big Ten

#	Illinois	ATTACK			Pct	SET			SERVE	RECEIVE	BLOCK			BHE	Points								
		S	K	E		TA	SA	SE			TA	RE	Dig			BS	BA	BE					
4	Ward, Colleen	4	12	2	34	.294	0	5	.000	1	1	19	.947	12	1	.923	13	0	4	1	0	15.0	
5	Dorn, Anna	4	9	1	14	.571	0	0	.000	0	0	0	.000	0	0	0	0	0	0	1	0	13.0	
6	Bartsch, Michelle	4	19	9	59	.169	3	5	.600	1	2	16	.875	33	2	.943	8	1	2	0	0	22.0	
11	Luhrsen, Annie	4	5	0	7	.714	42	122	.344	1	0	17	.000	0	0	0	0	0	0	0	0	7.0	
12	Johnson, Erin	4	6	6	21	.000	2	5	.400	0	0	0	.000	1	0	1000	1	0	3	0	0	7.5	
14	McMahon, Liz	4	5	1	9	.444	0	1	.000	0	0	0	.000	0	0	0	0	0	0	0	0	5.5	
2	Feldman, Rachel	4	0	0	0	.000	1	3	.333	0	1	14	.929	4	1	.800	14	0	0	0	0	0.0	
3	Beltran, Jennifer	4	0	0	0	.000	7	13	.538	0	1	12	.917	25	0	1000	19	0	0	0	1	0.0	
10	Wolfe, Jackie	4	0	0	0	.000	0	1	1.000	3	1	16	.938	0	0	0	0	0	0	0	0	3.0	
15	Orozco, Jazmine	2	2	0	7	.286	0	1	.000	0	0	0	.000	0	0	0	0	0	0	1	0	3.0	
Team																							
Totals		4	58	19	151	.258	55	156	.353	6	6	94	.936	75	5	.938	67	1	22	3	1	76.0	

Team Attack By Set

Set	K	E	TA	Pct	Sidout	Pct
1	15	2	29	.483	15-22	68%
2	14	7	39	.179	12-24	50%
3	16	4	46	.261	12-18	66%
4	13	6	37	.189	12-20	60%

TOTAL TEAM BLOCKS: 12.0

Site: Champaign, Ill. (Huff Hall)
Date: Oct 28, 2011 Attend: 2378 Time: 1:58
Referees: Art Bowden, Larry Dolvig

SET SCORES
1 2 3 4 Total
Tie scores 6 7 3 6 22
Lead change 2 1 1 3 7



Volleyball Box Score
The Automated ScoreBook
#15 Minnesota vs #3 Illinois (Oct 29, 2011 at Champaign, Ill.)



#	Minnesota	ATTACK			Pct	SET			SERVE	RECEIVE	BLOCK			BHE	Points								
		S	K	E		TA	SA	SE			TA	RE	Dig			BS	BA	BE					
3	Cowles, Hailey	3	7	4	20	.150	1	1	1.000	1	1	11	.909	16	0	1000	9	0	2	0	0	9.0	
5	McNeil, Kellie	3	2	1	3	.333	31	81	.383	0	0	11	1000	0	0	0	0	0	0	0	4	1	4.0
6	Dixon, Tori	3	6	0	9	.667	0	1	.000	4	23	1000	0	0	0	0	0	0	0	0	0	13.0	
8	Harms, Katherine	3	5	6	19	.053	0	1	.000	1	0	3	.667	1	0	1000	5	0	2	0	0	7.0	
11	Filho, Ariana	3	6	1	10	.500	0	2	.000	0	0	0	.000	0	0	0	0	0	0	0	0	7.5	
13	Wittman, Ashley	3	10	7	36	.083	0	2	.000	1	1	10	.900	18	0	1000	7	0	1	0	0	11.5	
2	Graunquist, Jessica	3	0	1	1	-.100	1	6	.167	0	0	10	1000	9	0	1000	10	0	0	0	0	0.0	
4	Haugen, Brianna	3	0	0	1	.000	0	0	.000	0	0	0	.000	0	0	0	0	0	0	0	0	0.0	
Totals		3	36	20	99	.162	33	94	.351	7	5	74	.932	44	0	1000	37	0	18	0	1	52.0	

Team Attack By Set

Set	K	E	TA	Pct	Sidout	Pct
1	13	8	37	.135	12-19	63%
2	12	9	34	.088	16-21	76%
3	11	3	28	.286	11-15	73%

TOTAL TEAM BLOCKS: 9.0

SET SCORES
1 2 3 Team Records:
Minnesota (3) 25 25 25 13-8, 6-6 Big Ten
Illinois (0) 19 20 15 21-2, 10-2 Big Ten

#	Illinois	ATTACK			Pct	SET			SERVE	RECEIVE	BLOCK		
---	----------	--------	--	--	-----	-----	--	--	-------	---------	-------	--	--



Volleyball Box Score
The Automated ScoreBook
 #5 Illinois vs Indiana (Nov 05, 2011 at Bloomington, Ind.)



#	Player	ATTACK			SET		SERVE			RECEIVE		BLOCK			Points							
		S	K	E	TA	Pct	AsT	TA	Pct	SA	SE	TA	Pct	0		RE	Pct	Dig	BS	BA	BE	BHE
4	Ward, Colleen	4	15	1	25	.560	0	5	.000	1	3	13	.769	24	1	.960	8	0	5	0	0	18.5
5	Dorn, Anna	4	7	3	10	.400	0	0	.000	2	0	0	.000	2	0	1000	0	0	5	0	0	9.5
6	Bartsch, Michelle	4	9	8	38	.026	2	4	.500	3	0	24	1000	19	0	1000	11	0	2	1	0	13.0
11	Luhrsen, Annie	4	3	2	6	.167	40	92	.435	0	3	16	.812	0	0	.000	6	1	1	1	0	4.5
12	Johnson, Erin	4	7	2	18	.278	1	2	.500	0	0	0	.000	3	0	1000	2	0	8	0	0	11.0
14	McMahon, Liz	4	6	1	16	.312	0	0	.000	0	0	0	.000	0	0	.000	1	0	5	0	0	8.5
2	Feldman, Rachel	4	0	0	0	.000	1	3	.333	0	0	12	1000	5	0	1000	5	0	0	0	0	0.0
3	Beltran, Jennifer	4	0	0	0	.000	1	7	.143	0	1	15	.933	18	1	.947	14	0	0	0	0	0.0
10	Wolfe, Jackie	4	0	0	0	.000	0	0	.000	0	1	13	.923	0	0	.000	0	0	0	0	0	0.0
15	Orozco, Jazmine	1	0	0	0	.000	0	0	.000	0	0	0	.000	0	0	.000	1	0	0	0	0	0.0
Totals		4	47	17	113	.265	45	113	.398	4	8	93	.914	71	2	.973	48	1	26	2	0	65.0

Team Attack By Set

Set	K	E	TA	Pct	Sideout	Pct
1	12	3	21	.429	15-18	83%
2	11	5	28	.214	13-24	54%
3	13	7	39	.154	13-23	56%
4	11	2	25	.360	13-16	81%

SET SCORES: 1 2 3 4 Team Records: Illinois (3) 25 19 25 25 22-3, 11-3; Indiana (1) 17 25 22 16 8-18, 0-14

Indiana

#	Player	ATTACK			SET		SERVE			RECEIVE		BLOCK			Points							
		S	K	E	TA	Pct	AsT	TA	Pct	SA	SE	TA	Pct	0		RE	Pct	Dig	BS	BA	BE	BHE
5	Granado, Whitney	4	3	0	7	.429	37	105	.352	0	0	14	1000	0	0	.000	10	0	3	0	0	4.5
7	Hicks, Melanie	4	0	0	0	.000	1	2	.500	0	0	7	1000	23	0	1000	4	0	0	0	0	0.0
11	Marschall, Kelci	4	15	9	43	.140	0	3	.000	1	1	19	.947	11	1	.917	7	0	0	0	0	16.0
14	Seaton, Kristen	4	4	9	15	-.333	0	0	.000	0	0	2	.833	0	0	.000	1	0	2	0	0	5.0
17	Leach, Morgan	4	9	3	20	.300	0	0	.000	0	0	0	.000	0	0	.000	0	0	2	2	0	10.0
20	Thrower, Samantha	4	11	2	20	.450	0	0	.000	1	3	13	.769	0	0	.000	0	0	4	1	0	14.0
1	Cox, Caitlin	4	0	0	0	.000	7	20	.350	0	2	11	.818	12	1	.923	17	0	0	0	0	0.0
3	Obierme, Ivie	4	2	1	4	-.333	0	0	.000	0	0	5	1000	0	0	.000	0	0	0	0	0	1.0
12	Hansen, Caitlin	4	0	0	0	.000	2	4	.500	0	0	0	.000	35	2	.944	4	0	0	0	0	0.0
15	Henderson, Jade	3	8	6	24	.063	0	1	.000	0	0	0	.000	0	0	.000	2	0	1	0	0	8.5
Totals		4	51	33	138	.130	47	135	.348	2	8	81	.901	81	4	.953	45	0	12	3	0	59.0

Team Attack By Set

Set	K	E	TA	Pct	Sideout	Pct
1	12	9	35	.086	14-24	58%
2	16	5	32	.344	14-20	69%
3	12	9	37	.081	12-24	50%
4	11	10	34	.029	13-25	51%

SET SCORES: 1 2 3 4 Total: 0 2 1 1 4
 Tie scores: 0 0 0 1 1
 Lead change: 0 0 0 1 1

Site: Bloomington, Ind. (University Gymnasium)
 Date: Nov 05, 2011 Attend: 941 Time: 1:55
 Referees:



Volleyball Box Score
The Automated ScoreBook
 #9 Penn State vs #7 Illinois (Nov 11, 2011 at Champaign, Ill.)



#	Player	ATTACK			SET		SERVE			RECEIVE		BLOCK			Points								
		S	K	E	TA	Pct	AsT	TA	Pct	SA	SE	TA	Pct	0		RE	Pct	Dig	BS	BA	BE	BHE	
1	Scott, Ariel	3	7	5	35	.057	1	3	.333	2	1	10	.900	0	0	.000	11	1	2	0	0	11.0	
4	Gonzalez, Dominique	3	0	0	0	.000	1	3	.333	0	1	3	.333	0	0	.000	10	1	.909	3	0	0	0.0
7	Grant, Nia	3	3	2	8	.125	0	1	.000	0	1	5	.800	1	0	1000	2	0	2	0	0	4.0	
12	Hancock, Michla	3	4	1	9	.333	35	87	.402	3	5	15	.667	0	0	.000	1	0	1	0	1	7.5	
16	Slay, Katie	3	0	7	.429	0	2	.000	0	0	0	.000	0	0	.000	1	0	2	0	0	0	4.0	
18	McClendon, Deja	3	17	3	40	.350	0	3	.000	1	2	8	.750	14	1	.933	3	0	1	1	0	18.5	
2	Kabbes, Katie	1	3	0	6	.500	0	1	.000	0	0	0	.000	0	0	.000	2	0	0	0	0	3.0	
5	Carpenter, Kristin	2	0	0	0	.000	4	12	.333	0	1	2	.500	0	0	.000	3	0	0	0	0	0.0	
6	Martin, Maddie	3	2	1	5	.200	0	1	.000	1	2	10	.800	15	1	.938	2	0	0	0	0	3.0	
10	Racibarskas, Marika	1	0	0	0	.000	0	0	.000	0	0	1	1000	0	0	.000	0	0	0	0	0	0.0	
14	Whitney, Aiyana	3	6	3	11	.273	0	0	.000	0	0	0	.000	0	0	.000	0	0	0	0	0	6.0	
23	Longo, Ali	3	0	0	0	.000	4	10	.400	2	1	14	.929	18	1	.947	17	0	0	0	1	2.0	
33	Fuller, Lacey	1	0	0	0	.000	0	0	.000	0	0	0	.000	4	1	.800	0	0	0	0	0	0.0	
Team															1								
Totals		3	45	15	121	.248	45	123	.366	9	13	72	.819	62	6	.912	45	1	8	1	2	59.0	

Team Attack By Set

Set	K	E	TA	Pct	Sideout	Pct
1	16	4	42	.286	15-24	62%
2	14	6	39	.205	15-25	60%
3	15	5	40	.250	16-27	59%

SET SCORES: 1 2 3 4 Team Records: Penn State (0) 21 23 26 18-7, 11-4 Big Ten; Illinois (3) 25 25 28 23-3, 12-3 Big Ten

Illinois

#	Player	ATTACK			SET		SERVE			RECEIVE		BLOCK			Points							
		S	K	E	TA	Pct	AsT	TA	Pct	SA	SE	TA	Pct	0		RE	Pct	Dig	BS	BA	BE	BHE
4	Ward, Colleen	3	8	2	23	.261	1	3	.333	0	2	10	.800	15	1	.938	9	0	1	0	0	8.5
5	Dorn, Anna	3	2	1	7	.143	0	0	.000	0	0	0	.000	2	0	1000	0	0	1	0	0	2.5
6	Bartsch, Michelle	3	10	4	34	.176	2	5	.400	1	2	14	.857	20	2	.909	13	0	1	0	0	11.5
11	Luhrsen, Annie	3	0	6	.500	30	77	.390	3	1	11	.909	1	0	1000	0	0	0	0	0	0	6.5
12	Johnson, Erin	3	9	0	14	.643	0	0	.000	0	0	0	.000	0	0	.000	0	0	2	1	0	10.0
14	McMahon, Liz	3	10	1	16	.562	0	0	.000	0	0	0	.000	0	0	.000	0	0	0	0	0	10.0
2	Feldman, Rachel	3	0	0	0	.000	0	4	.000	1	1	12	.917	4	1	.800	4	0	0	0	0	1.0
3	Beltran, Jennifer	3	0	0	0	.000	5	13	.385	1	1	14	.929	8	2	.800	13	0	0	0	0	1.0
10	Wolfe, Jackie	3	0	0	0	.000	1	2	.500	0	1	15	.933	3	0	0	0	0	0	0	0	0.0
Team															3							
Totals		3	42	8	100	.340	39	104	.375	6	8	76	.895	50	9	.847	50	0	6	2	0	51.0

Team Attack By Set

Set	K	E	TA	Pct	Sideout	Pct
1	12	1	33	.333	16-22	72%
2	11	3	30	.267	15-23	65%
3	19	4	37	.405	17-27	62%

SET SCORES: 1 2 3 4 Total: 0 2 1 1 4
 Tie scores: 4 2 8 14
 Lead change: 1 1 2 4

Site: Champaign, Ill. (Huff Hall)
 Date: Nov 11, 2011 Attend: 3905 Time: 1:39
 Referees: Mary Blalock, Jim Kuziela



Volleyball Box Score
The Automated ScoreBook
 #22 Ohio State vs #7 Illinois (Nov 12, 2011 at Champaign, Ill.)



#	Player	ATTACK			SET		SERVE			RECEIVE		BLOCK			Points				
		S	K	E	TA	Pct	AsT	TA	Pct	SA	SE	TA	Pct	0		RE	Pct	Dig	BS
2	Barnhart, Kelli	4	5	5	17	.000	1	1	1000	2	2								



Volleyball Box Score
The Automated ScoreBook
#7 Illinois vs #23 Michigan (Nov 19, 2011 at Ann Arbor, Mich.)



#	Player	ATTACK				SET		SERVE			RECEIVE			BLOCK			Points					
		S	K	E	TA	Pct	Ast	TA	Pct	SA	SE	TA	Pct	O	RE	Pct		Dig	BS	BA	BE	BHE
4	Ward, Colleen	4	21	3	43	.419	1	20	.050	0	3	15	.800	32	4	.889	10	0	2	0	0	22.0
5	Dorn, Anna	4	3	0	6	.500	1	2	.500	0	0	0	.000	1	0	1.000	2	0	6	3	0	6.0
6	Bartsch, Michelle	4	15	5	55	.182	3	17	.176	1	2	22	.909	27	3	.900	11	1	2	0	0	18.0
11	Luhrsen, Annie	4	2	1	5	.200	50	55	.909	0	0	18	1.000	0	0	.000	6	0	3	0	1	3.5
12	Johnson, Erin	4	8	0	13	.615	0	1	.000	2	0	4	1.000	0	0	.000	2	0	4	0	0	12.0
14	McMahon, Liz	4	13	1	22	.545	0	1	.000	0	0	0	.000	0	0	.000	2	1	3	1	1	15.5
2	Feldman, Rachel	4	0	0	0	.000	0	12	.000	1	1	20	.950	5	0	1.000	13	0	0	0	0	1.0
3	Beltran, Jennifer	4	0	0	0	.000	2	15	.133	1	2	13	.846	5	2	.714	15	0	0	0	0	1.0
10	Wolfe, Jackie	3	0	0	0	.000	0	0	.000	0	1	6	.833	0	0	.000	0	0	0	0	0	0.0
Team																						
Totals		4	62	10	144	.361	57	123	.463	5	9	98	.908	70	10	.875	61	2	20	4	1	79.0

Team Attack By Set

Set	K	E	TA	Pct	Sideout	Pct
1	13	5	36	.222	16-25	63%
2	19	2	29	.586	11-14	78%
3	14	1	43	.302	15-26	57%
4	16	2	36	.389	13-21	61%

TOTAL TEAM BLOCKS: 12.0

SET SCORES	1	2	3	4	Team Records:
Illinois (3)	22	25	27	25	25-4, 14-4 Big Ten
Michigan (1)	25	14	25	21	19-11, 7-11 Big Ten

#	Player	S	K	E	TA	Pct	SET	Ast	TA	Pct	SA	SE	TA	Pct	RECEIVE	O	RE	Pct	Dig	BS	BA	BE	BHE	Points
2	Cross, Jennifer	4	11	5	28	.214	0	0	.000	0	0	0	.000	1	0	1.000	1	0	0	0	0	0	0	11.0
8	Hunt, Alex	4	0	0	2	.000	0	6	.000	4	2	15	.867	7	0	1.000	5	0	0	0	0	0	0	4.0
10	Dannemiller, Lexi	4	1	3	5	.400	44	52	.846	2	2	17	.882	0	0	.000	15	0	0	1	0	0	0	3.0
11	Erwin, Lexi	4	11	7	35	.114	2	18	.111	2	2	14	.857	18	2	.900	11	0	0	0	0	0	0	13.0
14	McElhenry, Claire	4	9	4	29	.172	0	1	.000	0	0	0	.000	0	0	.000	2	1	0	0	0	0	0	10.0
15	Fletcher, Courtney	4	11	1	21	.476	0	4	.000	2	0	16	1.000	0	0	.000	4	0	0	0	0	0	0	13.0
1	Toon, Molly	4	11	5	32	.188	0	1	.000	0	0	0	.000	0	0	.000	2	1	0	1	0	1	0	12.0
3	Donhoff, Sioane	4	0	0	0	.000	2	43	.047	0	0	10	1.000	53	2	.964	14	0	0	0	0	0	0	0.0
4	McMahon, Michelle	1	0	0	0	.000	0	0	.000	0	0	0	.000	1	0	1.000	0	0	0	0	0	0	0	0.0
13	Sabot, Ally	4	0	0	0	.000	0	5	.000	0	0	14	1.000	4	0	1.000	7	0	0	0	0	0	0	0.0
Team																								
Totals		4	54	25	153	.190	48	130	.369	10	6	86	.930	84	5	.944	61	2	0	2	1	1	0	66.0

Team Attack By Set

Set	K	E	TA	Pct	Sideout	Pct
1	14	6	37	.216	16-22	72%
2	10	3	30	.233	11-25	43%
3	16	11	53	.094	14-26	53%
4	14	5	33	.273	13-25	51%

TOTAL TEAM BLOCKS: 2.0

Site: Ann Arbor, Mich. (Cliff Keen Arena)
Date: Nov 19, 2011 Attend: 1477 Time: 1:58
Referees: Donna Carter, Mara Wagner

Tie scores	1	2	3	4	Total
	17	4	12	7	40
Lead change	6	1	6	4	17



Volleyball Box Score
The Automated ScoreBook
Northwestern vs #7 Illinois (Nov 23, 2011 at Champaign, Ill.)



#	Player	S	K	E	TA	Pct	SET	Ast	TA	Pct	SA	SE	TA	Pct	RECEIVE	O	RE	Pct	Dig	BS	BA	BE	BHE	Points
1	Hothus, Stephanie	3	17	6	52	.212	2	3	.667	0	1	10	.900	8	0	1.000	10	0	1	1	0	0	0	17.5
5	Chrystal, Kathryn	3	0	2	11	.182	0	3	.000	0	0	0	.000	0	0	.000	0	0	0	0	0	0	0	2.0
9	Shalter, Madalyn	3	1	0	6	.167	27	101	.267	0	0	9	1.000	0	0	.000	48	0	0	0	0	0	0	1.0
10	Ayers, Alex	3	1	0	1	1.000	0	3	.000	0	0	11	1.000	15	1	.938	10	0	0	0	0	0	0	1.0
11	Niedospial, Caroline	3	0	0	0	.000	0	4	.000	1	0	15	1.000	11	0	1.000	11	0	0	0	0	0	0	1.0
14	Dutchman, Katie	3	3	1	9	.222	1	2	.500	0	0	12	1.000	0	0	.000	3	0	2	0	0	0	4.0	
6	Chin, Julie	3	0	0	0	.000	7	19	.368	0	0	8	1.000	30	1	.968	11	0	0	0	0	0	0.0	
7	Crippen, Hannah	3	6	3	16	.188	1	2	.500	0	0	0	.000	0	0	.000	2	0	1	0	0	0	7.5	
17	Akanbi, Yewande	3	10	9	45	.022	0	1	.000	0	0	0	.000	1	0	1.000	2	0	0	0	0	0	0	10.5
Team																								
Totals		3	38	21	140	.121	38	138	.275	1	1	65	.985	65	2	.970	66	1	9	1	0	0	0	44.5

Team Attack By Set

Set	K	E	TA	Pct	Sideout	Pct
1	9	10	46	.022	10-24	41%
2	15	5	56	.179	14-25	56%
3	14	6	38	.211	15-24	62%

TOTAL TEAM BLOCKS: 5.5

SET SCORES	1	2	3	Team Records:
Northwestern (0)	18	22	23	15-15, 6-13 Big Ten
Illinois (3)	25	25	25	26-4, 15-4 Big Ten

#	Player	S	K	E	TA	Pct	SET	Ast	TA	Pct	SA	SE	TA	Pct	RECEIVE	O	RE	Pct	Dig	BS	BA	BE	BHE	Points
4	Ward, Colleen	3	13	3	34	.294	2	8	.250	0	1	15	.933	28	0	1.000	17	0	1	0	0	0	0	13.5
5	Dorn, Anna	3	5	0	11	.455	0	0	.000	0	0	0	.000	0	0	.000	0	0	0	0	0	0	0	7.0
6	Bartsch, Michelle	3	9	5	40	.100	4	8	.500	0	1	7	.857	18	1	.947	20	0	3	0	0	0	0	10.5
11	Luhrsen, Annie	3	5	1	10	.400	43	116	.371	0	2	12	.833	0	0	.000	5	0	0	0	0	0	0	1.5
12	Johnson, Erin	3	7	3	18	.222	0	0	.000	0	0	0	.000	0	0	.000	1	0	2	0	0	0	0	8.0
14	McMahon, Liz	3	11	4	26	.269	0	0	.000	0	0	0	.000	0	0	.000	0	0	0	0	0	0	0	12.0
2	Feldman, Rachel	3	0	0	0	.000	0	1	.000	0	1	13	.923	3	0	1.000	3	0	0	0	0	0	0	0.0
3	Beltran, Jennifer	3	0	0	0	.000	0	5	.000	2	0	17	1.000	14	0	1.000	22	0	0	0	0	0	0	2.0
10	Wolfe, Jackie	3	0	0	0	.000	0	0	.000	0	1	9	.889	0	0	.000	1	0	0	0	0	0	0	5.0
Team																								
Totals		3	50	16	139	.245	49	138	.355	2	6	73	.918	63	1	.984	70	0	12	2	1	0	0	58.0

Team Attack By Set

Set	K	E	TA	Pct	Sideout	Pct
1	14	4	40	.250	11-19	57%
2	19	5	58	.241	14-22	63%
3	17	7	41	.244	16-24	66%

TOTAL TEAM BLOCKS: 6.0

Site: Champaign, Ill. (Huff Hall)
Date: Nov 23, 2011 Attend: 1562 Time: 1:20
Referees: Tom Pingel, Brian Hemelgarn

Tie scores	1	2	3	Total
	5	10	9	24
Lead change	3	5	4	12



Volleyball Box Score
The Automated ScoreBook
Iowa vs #7 Illinois (Nov 26, 2011 at Champaign, Ill.)





Volleyball Box Score
The Automated ScoreBook
Marquette vs #7 Illinois (Dec 03, 2011 at Champaign, Ill.)



#	Player	ATTACK			SET			SERVE			RECEIVE			BLOCK			Points					
		S	K	E	TA	Pct	Asst	TA	Pct	SA	SE	TA	Pct	0	RE	Pct		Dig	BS	BA	BE	BHE
2	HEIER, Chelsea	3	1	1	2	.000	33	93	.355	0	0	8	1000	0	0	0	0	0	0	0	0	1.0
5	BEYER, Ashley	3	7	6	38	.026	3	4	.750	0	3	10	.700	25	3	.893	6	0	0	0	0	7.0
7	MERTENS, Holly	3	8	5	19	.158	0	2	.000	0	1	12	.917	1	0	1000	2	0	3	0	0	9.5
8	CARLSON, Danielle	3	11	1	21	.476	0	2	.000	1	2	13	.846	0	0	0	0	0	0	0	0	12.0
9	STIER, Rachel	3	0	1	1	.000	1	1	1000	0	1	6	.833	11	0	1000	5	0	0	0	0	0.0
10	MATTAL, Kelsey	3	2	1	5	.200	1	4	.250	0	0	0	.000	0	0	0	0	0	0	0	3	3.5
1	JONES, Clara	3	10	6	29	.138	0	0	.000	0	0	0	.000	0	0	0	0	0	0	0	0	10.0
6	JEZIOROWSKI, Julie	3	0	0	0	.000	0	5	.000	1	1	10	.900	17	0	1000	18	0	0	0	0	1.0
16	MAYER, Catherine	3	0	0	0	.000	0	3	.000	0	0	0	.000	12	0	1000	6	0	0	0	0	0.0
Totals		3	39	21	115	.157	38	114	.333	2	8	59	.864	66	3	.957	44	0	6	1	0	44.0

Team Attack By Set

Set	K	E	TA	Pct	Sideout	Pct
1	8	10	30	.067	10-25	40%
2	15	9	47	.213	15-24	62%
3	16	6	38	.263	17-25	68%

TOTAL TEAM BLOCKS: 3.0

SET SCORES
Marquette (0) 1 2 3 Team Records:
Illinois (3) 25 25 25 29-4

#	Player	ATTACK			SET			SERVE			RECEIVE			BLOCK			Points					
		S	K	E	TA	Pct	Asst	TA	Pct	SA	SE	TA	Pct	0	RE	Pct		Dig	BS	BA	BE	BHE
4	Ward, Colleen	3	10	1	25	.360	2	4	.500	0	1	17	.941	26	1	.963	4	0	2	0	0	11.0
5	Dorn, Anna	3	4	1	8	.375	1	1	1000	0	0	0	.000	2	0	1000	1	0	5	1	0	6.5
6	Bartsch, Michelle	3	9	5	31	.129	2	4	.500	1	1	18	.944	11	0	1000	10	1	4	2	0	13.0
11	Luhrsen, Annie	3	5	1	8	.500	31	80	.387	0	0	8	1000	0	0	0	0	0	0	0	0	6.5
12	Johnson, Erin	3	6	0	12	.500	0	1	1000	0	0	1	1000	0	0	0	0	0	0	0	1	9.0
14	McMahon, Liz	3	8	2	19	.316	0	1	.000	0	0	0	.000	0	0	0	0	0	0	0	10.5	
2	Feldman, Rachel	3	0	0	0	.000	1	2	.500	1	0	12	1000	1	0	1000	8	0	0	0	0	1.0
3	Beltran, Jennifer	3	0	0	0	.000	1	7	.143	1	3	11	.727	9	0	1000	13	0	0	0	1.0	
10	Wolfe, Jackie	3	0	0	0	.000	1	1	1000	0	0	0	.000	0	0	0	0	0	0	0	0	0.0
Totals		3	42	10	103	.311	39	101	.386	3	5	74	.932	49	2	.961	45	2	23	3	2	58.5

Team Attack By Set

Set	K	E	TA	Pct	Sideout	Pct
1	13	3	27	.370	10-13	76%
2	16	6	43	.233	16-24	66%
3	13	1	33	.364	17-22	77%

TOTAL TEAM BLOCKS: 13.5

Site: Champaign, Ill. (Huff Hall)
Date: Dec 03, 2011 Attend: 2075 Time: 1:26
Referees: Rod Rodriguez, Brian Hemelgam

Tie scores 1 2 3 Total
4 12 8 24
Lead change 3 2 2 7



Volleyball Box Score
The Automated ScoreBook
Ohio State vs #7 Illinois (Dec 09, 2011 at Gainesville, Fla.)



#	Player	ATTACK			SET			SERVE			RECEIVE			BLOCK			Points					
		S	K	E	TA	Pct	Asst	TA	Pct	SA	SE	TA	Pct	0	RE	Pct		Dig	BS	BA	BE	BHE
1	Danks, Emily	4	20	3	42	.405	2	2	1000	2	2	15	.867	0	1	.000	10	0	0	0	0	22.0
2	Barhorst, Kelli	4	8	5	24	.125	0	0	.000	0	0	1	1000	0	0	.000	0	1	1	1	0	9.5
9	DiSalvatore,Davionna	4	0	0	0	.000	0	3	.000	0	1	12	.917	11	0	1000	13	0	0	0	0	0.0
10	Booth, Mariah	4	8	5	22	.136	0	0	.000	0	0	16	1000	0	0	0	0	0	0	0	0	9.0
14	Hole, Mari	4	12	9	38	.079	4	9	.444	0	2	13	.846	23	1	.958	12	2	0	0	0	14.0
15	Peterson, Amanda	4	5	0	8	.625	50	141	.355	0	1	17	.941	0	0	0	0	0	3	1	1	6.5
6	Winner, Alyssa	1	0	0	0	.000	0	0	.000	0	0	3	1000	0	0	0	0	0	0	0	0	0.0
7	Mignin, Sarah	4	0	1	1	.000	1	4	.250	0	0	15	1000	47	1	.979	21	0	0	0	0	0.0
11	Leary, Kaitlyn	4	6	4	24	.083	0	1	.000	0	0	0	.000	4	0	1000	7	0	0	0	0	6.0
12	Seakinger, Erin	1	0	0	0	.000	0	0	.000	0	0	0	.000	0	0	0	0	0	0	0	0	0.0
Totals		4	59	27	159	.201	57	160	.356	2	6	92	.935	85	6	.934	64	3	6	2	1	67.0

Team Attack By Set

Set	K	E	TA	Pct	Sideout	Pct
1	17	2	40	.375	18-24	75%
2	15	7	42	.190	13-25	51%
3	15	10	40	.125	16-25	63%
4	12	8	37	.108	14-24	58%

TOTAL TEAM BLOCKS: 6.0

SET SCORES
Ohio State (1) 1 2 3 4 Team Records:
Illinois (3) 25 24 23 19 21-15
23 26 25 25 30-4

#	Player	ATTACK			SET			SERVE			RECEIVE			BLOCK			Points					
		S	K	E	TA	Pct	Asst	TA	Pct	SA	SE	TA	Pct	0	RE	Pct		Dig	BS	BA	BE	BHE
4	Ward, Colleen	4	15	7	49	.163	2	6	.333	2	1	16	.938	32	0	1000	9	0	2	1	0	18.0
5	Dorn, Anna	4	3	0	9	.333	0	3	.000	0	0	0	.000	1	0	1000	1	0	2	1	0	4.0
6	Bartsch, Michelle	4	18	1	47	.362	1	8	.125	1	1	17	.941	31	1	.969	8	0	0	0	0	19.0
11	Luhrsen, Annie	4	6	1	15	.333	43	125	.344	2	3	19	.842	0	0	.000	7	0	2	0	0	9.0
12	Johnson, Erin	4	8	6	21	.095	0	2	.000	0	0	0	.000	0	0	.000	0	1	4	1	0	11.0
14	McMahon, Liz	4	9	6	21	.143	0	2	.000	0	0	0	.000	0	0	.000	1	0	2	0	0	10.0
2	Feldman, Rachel	4	0	0	0	.000	1	1	1000	0	0	8	1000	2	0	1000	10	0	0	0	0	0.0
3	Beltran, Jennifer	4	0	0	1	.000	4	13	.308	1	2	15	.867	17	0	1000	26	0	0	0	1	1.0
10	Wolfe, Jackie	4	0	0	0	.000	0	0	.000	0	0	13	1000	0	0	.000	1	0	0	0	0	0.0
Totals		4	59	21	163	.233	51	160	.319	6	7	98	.929	84	2	.977	63	1	12	2	2	72.0

Team Attack By Set

Set	K	E	TA	Pct	Sideout	Pct
1	18	4	39	.359	17-24	70%
2	13	7	44	.136	14-25	56%
3	15	6	41	.220	16-23	69%
4	13	4	39	.231	15-20	75%

TOTAL TEAM BLOCKS: 7.0

Site: Gainesville, Fla. (O'Connell Center)
Date: Dec 09, 2011 Attend: Time: 2:08
Referees: Wade Brenne, Donna Carter

Tie scores 1 2 3 4 Total
12 5 13 7 37
Lead change 2 2 5 3 12



Volleyball Box Score
The Automated ScoreBook
#17 Florida vs #7 Illinois (Dec 10, 2011 at Gainesville, Fla.)



#	Player	ATTACK			SET			SERVE			RECEIVE			BLOCK			Points					
		S	K	E	TA	Pct	Asst	TA	Pct	SA	SE	TA	Pct	0	RE	Pct		Dig	BS	BA	BE	BHE
5	Brown, Chanel	4	0	1	1	.000	25	67	.373	1	0	14	1000	0	0	0	0	0	0	0	0	2.0
6	Jaecel, Kristy	4	19	7	40	.300	0	0	.000	0	0	13	1000	32	1	.970	11	0	1	1	0	19.5
10	Mann, Chloe	4	11	2	21	.429	0	2	.000	0	0	0	.000	0	0	0	0	0	0	0	0	13.0
12	Murphy, Kelly	4	13	5	39	.205	21	48	.438	0	3	13	.769	1	0	1000	17	0	1	0	0	13.5
14	Smith, Betsy	4	7	3	13	.308	1	3	.333	0	1	11	.909	0	0	0	0	0	0	0	2	8.0
30	Pole, Holly	4	0	0	1	.000	1	2														



Volleyball Box Score
The Automated ScoreBook
 #9 UCLA vs #3 Illinois (Dec 17, 2011 at San Antonio, Texas)



##	UCLA	ATTACK				SET			SERVE				RECEIVE		BLOCK			Points				
		S	K	E	TA	Pct	Asst	TA	Pct	SA	SE	TA	Pct	O	RE	Pct	Dig		BS	BA	BE	
2	Reeves, Kelly	4	7	5	24	.083	2	7	.286	1	0	20	1000	19	0	1000	16	0	3	0	0	9.5
5	Van Orden, Lauren	4	4	0	8	.500	53	137	.387	0	0	14	1000	0	0	.000	17	0	5	2	0	6.5
10	Todorovic, Bojana	4	1	0	4	.250	1	7	.143	0	0	13	1000	13	1	.929	18	0	0	0	0	1.0
11	Kiddler, Rachael	4	20	11	71	.127	2	3	.667	1	0	18	1000	0	1	.000	8	0	3	0	0	22.5
12	Aquino, Mariana	3	4	2	11	.182	0	0	.000	0	0	13	1000	0	0	.000	4	0	4	1	0	6.0
13	Nightingale, Zoe	4	8	3	20	.250	0	0	.000	0	0	0	.000	0	0	.000	1	1	10	2	0	14.0
3	Love, Tabi	4	14	4	34	.294	0	1	.000	0	0	0	.000	0	0	.000	2	0	3	0	0	15.5
4	Sage, Sara	1	6	0	7	.857	0	0	.000	0	0	2	1000	0	0	.000	1	0	0	0	0	6.0
6	Gera, Lainey	4	0	0	0	.000	4	19	.211	0	0	16	1000	42	2	.955	19	0	0	0	0	0.0
14	Norton, Meg	3	0	0	0	.000	0	0	.000	0	0	2	1000	0	0	.000	1	0	0	0	0	0.0
17	Lowe, Karsta	1	0	0	0	.000	0	0	.000	0	0	0	.000	0	0	.000	0	0	0	0	0	0.0
Totals		4	64	25	179	.218	62	174	.356	2	0	98	1000	74	4	.949	87	1	28	5	0	81.0

Team Attack By Set

Set	K	E	TA	Pct	Sideout	Pct
1	15	7	53	.151	13-23	56%
2	12	6	33	.182	13-25	51%
3	20	7	57	.228	15-24	62%
4	17	5	36	.333	14-17	82%

SET SCORES

	1	2	3	4	Team Records:
UCLA (3)	25	23	26	25	30-6
Illinois (1)	23	25	24	16	32-5

TOTAL TEAM BLOCKS: 15.0

##	Illinois	ATTACK				SET			SERVE				RECEIVE		BLOCK			Points				
		S	K	E	TA	Pct	Asst	TA	Pct	SA	SE	TA	Pct	O	RE	Pct	Dig		BS	BA	BE	
4	Ward, Colleen	4	17	4	47	.277	4	11	.364	1	3	15	.800	54	1	.982	13	0	2	0	1	19.0
5	Dorn, Anna	4	2	1	8	.125	0	0	.000	0	0	0	.000	1	0	1000	0	0	8	0	0	6.0
6	Bartsch, Michelle	4	22	4	64	.281	2	7	.286	0	2	9	.778	30	0	1000	14	2	1	0	0	24.5
11	Luhrsen, Annie	4	6	1	13	.385	47	140	.336	0	2	14	.857	0	0	.000	14	0	3	0	0	7.5
12	Johnson, Erin	4	5	4	20	.050	0	1	.000	0	0	0	.000	2	0	1000	1	0	1	0	0	5.5
14	McMahon, Liz	4	7	6	29	.034	0	0	.000	0	0	0	.000	0	0	.000	0	0	4	0	0	9.0
2	Feldman, Rachel	4	0	0	0	.000	1	2	.500	0	1	14	.929	2	0	1000	8	0	0	0	0	0.0
3	Beltran, Jennifer	4	0	0	0	.000	3	15	.200	1	1	16	.938	7	1	.875	26	0	0	0	0	1.0
10	Wolfe, Jackie	4	0	0	0	.000	1	1	1000	2	2	21	.905	0	0	.000	0	0	0	0	0	2.0
Totals		4	59	20	181	.215	58	177	.328	4	11	89	.876	96	2	.980	76	2	19	0	1	74.5

Team Attack By Set

Set	K	E	TA	Pct	Sideout	Pct
1	14	6	50	.160	13-25	51%
2	17	6	40	.275	13-23	56%
3	17	5	59	.203	15-26	57%
4	11	3	32	.250	13-24	54%

Site: San Antonio, Texas (Alamodome)
 Date: Dec 17, 2011 Attend: 13747 Time: 2:12
 Referees: Marty Prochko, Brian Hemelgarn
 National Championship Match
 UCLA wins fourth national championship.

TOTAL TEAM BLOCKS: 11.5

	1	2	3	4	Total
Tie scores	12	2	9	0	23
Lead change	5	1	3	0	9

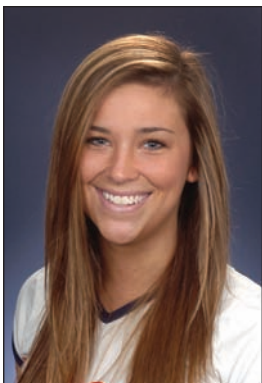

18 COURTNEY ABRAHAMOVICH

5-8 // SOPHOMORE // LIBERO/DEFENSIVE SPECIALIST

NAPERVILLE, ILL.

NAPERVILLE CENTRAL HS

• Came into serve vs. St. Mary's

ABRAHAMOVICH'S CAREER STATISTICS

YEAR	MP	SP	K	E	TA	PCT.	A	SA	SE	RE	DIG	BS	BA	TB	BE	BHE
2010	6	9	0	0	1	.000	0	0	3	0	1	0	0	0	0	0
2011	1	1	0	0	0	.000	0	0	0	0	0	0	0	0	0	0
Total	7	10	0	0	1	.000	0	0	3	0	1	0	0	0	0	0



6 MICHELLE BARTSCH

6-3 // SENIOR // OUTSIDE HITTER

MARYVILLE, ILL.

COLLINSVILLE HS

NCAA TOURNAMENT STATS

DATE	OPPONENT	SP	K-E-TA	PCT.	A	SA-SE	DIGS	BS-BA
12/5/08	Milwaukee	3	5-2-14	.214	0	0-0	4	0-6
12/6/08	Cincinnati	3	7-4-19	.158	0	0-0	0	0-1
12/12/08	vs. California	3	3-2-15	.067	1	0-0	0	0-3
12/3/09	IPFW	4	15-5-35	.286	1	1-0	4	0-3
12/4/09	Dayton	3	9-3-26	.231	1	1-1	15	0-8
12/11/09	vs. Hawaii	4	12-7-35	.143	1	0-1	4	0-4
12/3/10	Austin Peay	3	10-5-27	.185	0	1-3	6	1-4
12/4/10	Cincinnati	4	15-5-48	.208	1	0-0	14	0-3
12/10/10	at Texas	5	17-11-52	.115	2	0-1	7	0-5
12/2/11	CMU	3	11-1-22	.455	2	0-0	5	1-2
12/3/11	Marquette	3	9-5-31	.129	2	1-1	10	1-4
12/9/11	vs. Ohio St.	4	18-1-47	.362	1	1-1	8	0-0
12/10/11	at Florida	4	12-4-43	.186	0	1-1	9	0-1
12/15/11	vs. USC	5	22-5-58	.293	1	0-0	22	0-4
12/17/11	vs. UCLA	4	22-4-64	.281	2	0-2	14	0-3
TOTAL		55	187-64-536	.29	15	6-11	122	2-51

- Named Third Team All-America
- Named to the All-NCAA Tournament Team after totaling 44 kills and 36 digs in the final two matches of the tournament
- Named All-Big Ten
- Named All-Mideast Region
- Named to Gainesville Regional All-Tournament Team after combining for 30 kills and 17 digs against Ohio State and Florida
- Named MVP of the BYU/Nike Invitational after tallying 40 kills, 34 digs and 13 blocks.
- Had a career-high nine blocks vs. St. Mary's. The Illini had 16 as a team.
- Named State Farm Illini Classic Tournament MVP and Big Ten Player of the Week after amassing 64 kills and 59 digs while hitting .273 in the tournament.

- Ranked sixth in the Big Ten in kills per set (3.83) and 6th in points per set (4.39)
- Posted just Illinois' third 20-20 match since 2002 with 21 kills and 23 digs vs. Tennessee, then repeated the feat the following night against Dayton with 24 kills and 20 digs. She is just the sixth Illinois player ever with multiple 20-20 performances.
- Ended her career ranked seventh on Illinois' career kills list with 1,644 and 10th on the career digs list with 1,035
- Ranks seventh on Illinois' single-season digs list with 466, fourth on the all-time career block assists list (422) and eighth in career total blocks (451)
- Named MVP of the Big Ten/Big East challenge after having 22 kills and 20 digs combined in the two wins.
- Led the Illini in kills (557) and was second in digs

- (466)
- Her 557 kills were fifth-most all-time in a single-season (557) in school history
- Shared Big Ten Co-Player of the Week honors (Sept. 26) after averaging 4.1 kills, 3.0 digs, and 0.6 blocks per set in wins at #9 Minnesota and Wisconsin
- Tallied 20 double-doubles on the season
- Set a career high with five aces in a win against Indiana. The Illini had nine total in the match.
- Had a career high 25 digs in a win at #8 Penn State
- Tied for the team lead in aces (29)
- Sixth 20-plus kill match came against MSU with 22 kills
- Hit .455 with 11 kills in opening round sweep of CMU and had 50 kills through four rounds of the NCAA Tournament

BARTSCH'S CAREER STATISTICS

YEAR	MP	SP	K	E	TA	PCT.	A	SA	SE	RE	DIG	BS	BA	TB	BE	BHE
2008	34	126	295	131	843	.195	5	2	2	1	53	7	127	134	9	1
2009	32	113	344	167	940	.188	21	22	45	0	253	3	125	128	14	2
2010	33	126	448	185	1317	.200	39	17	31	13	263	2	102	104	9	2
2011	37	143	557	194	1676	.217	51	29	51	36	466	17	68	85	11	1
Total	136	508	1644	677	4776	.202	116	70	129	50	1,035	29	422	451	43	6



3 JENNIFER BELTRAN

6-1 // SOPHOMORE // LIBERO

RESEDA, CALIF.

MARYMOUNT HS

NCAA TOURNAMENT STATS

DATE	OPPONENT	SP	K-E-TA	PCT.	A	SA-SE	DIGS	BS-BA
12/3/10	Austin Peay	3	0-0-0	.000	1	0-0	17	0-0
12/4/10	Cincinnati	4	0-0-0	.000	4	1-2	22	0-0
12/10/10	at Texas	5	0-0-0	.000	5	1-2	19	0-0
12/2/11	CMU	3	0-0-0	.000	3	0-1	11	0-0
12/3/11	Marquette	3	0-0-0	.000	1	1-3	13	0-0
12/9/11	vs. Ohio St.	4	0-0-1	.000	4	1-2	26	0-0
12/10/11	at Florida	4	0-0-1	.000	3	0-0	13	0-0
12/15/11	USC	5	0-1-1	.000	5	0-1	32	0-0
12/17/11	UCLA	4	0-0-0	.0000	1	0-1	8	0-0
TOTAL		35	0-1-3	.000	27	4-12	161	0-0

- Became the 10th Illinois player to surpass 1,000 digs, now ranks fifth in career digs with 1,194
- Her 571 digs are second most in school history behind only her 623 she tallied as a freshman
- Recorded a career-high 35 digs at Purdue, which ranks as the most digs by an individual Big Ten player in a match this season and tied the fourth-most digs in school history
- The 35 digs came in only four sets, making it the most in program history by an Illini in a four-set match
- Sixth in the Big Ten in digs per set (4.26 per set)

- Had her fourth-best career digs match with 29 vs. Dayton
- Had double-digit digs in 30 matches
- Ranks second on the team in aces this season (27)
- Has a .953 serve/reception percentage
- Tied the Illinois NCAA Tournament record with 26 digs vs. Ohio State then topped it with 32 digs vs. USC in the National Semifinal
- Named to Gainesville Regional All-Tournament Team after combining for 39 digs and seven assists against Ohio State and Florida

BELTRAN'S CAREER STATISTICS

YEAR	MP	SP	K	E	TA	PCT.	A	SA	SE	RE	DIG	BS	BA	TB	BE	BHE
2010	33	129	0	1	4	-.250	116	25	38	30	623	0	0	0	0	2
2011	35	134	4	2	8	.250	95	28	39	28	571	0	0	0	0	9
Total	68	263	4	3	12	.083	211	53	77	58	1194	0	0	0	0	11



7 JOCELYNN BIRKS

6-2 // FRESHMAN // OUTSIDE HITTER

WILLOW SPRINGS, ILL.

LYONS TOWNSHIP HS

BIRKS' CAREER STATISTICS

Has Not Competed



1 MORGANNE CRISWELL

6-1 // FRESHMAN // OUTSIDE HITTER

DECATUR, ILL.

LUTHERAN SCHOOL ASSOCIATION

- Appeared in nine matches
- Had eight kills vs. Houston, hitting .364 with five kills in the second set.

CRISWELL'S CAREER STATISTICS

YEAR	MP	SP	K	E	TA	PCT.	A	SA	SE	RE	DIG	BS	BA	TB	BE	BHE
2011	9	11	11	7	29	.138	0	0	1	1	3	0	1	1	0	1
Total	9	11	11	7	29	.138	0	0	1	1	3	0	1	1	0	1



17 HANNAH DETERDING

5-8 // SENIOR // SETTER

WHITE HEATH, ILL.

MONTICELLO HS/ICC/EASTERN ILLINOIS

- Started match vs. Iowa on Senior Night

DETERDING'S CAREER STATISTICS

YEAR	MP	SP	K	E	TA	PCT.	A	SA	SE	RE	DIG	BS	BA	TB	BE	BHE
2011	1	1	0	0	0	.000	0	0	0	0	0	0	0	0	0	0
Total	1	1	0	0	0	.000	0	0	0	0	0	0	0	0	0	0



5 ANNA DORN

6-3 // R - FRESHMAN // MIDDLE BLOCKER

MUNSTER, IND.

MUNSTER HS

- Returned from ACL injury to start at one of the middle blocker positions.
- Tallied six block assists vs. both St. Mary's and UCSB
- Had 10 kills and hit .529 vs. Dayton
- Named to the all-tournament team at the MTSU Invitational after hitting .551 with 29 kills and 18 blocks in three wins
- Led the Illini in total blocks (183) and hitting percentage (.344)
- Hit at least .500 in 14 matches

- Ranked 3rd in the Big Ten in blocks during conference only matches (1.36)
- Ranked 4th in the Big Ten and 31st in the nation in blocks per set (1.28) in overall matches
- Ranked third nationally among freshmen in blocks per set
- Named Big Ten Freshman and Defensive Player of the Week on Oct. 10, earning her first career conference honors following stellar performances at Ohio State and Penn State
- Tallied a career-high 13 block assists, which tied the school record in a win at #8 Penn State and is the

- most by a Big Ten player in a single match this year
- Ranked 3rd on the Illinois' single-season block assists list with 184
- Hit .400 during the first four matches of the NCAA Tournament with 18 kills and only two errors in 40 attempts
- Had nine kills and no errors in 19 swings between the two matches at the Gainesville Regional

NCAA TOURNAMENT STATS

DATE	OPPONENT	SP	K-E-TA	PCT.	A	SA-SE	DIGS	BS-BA
12/2/11	CMU	3	5-1-13	.308	0	0-0	0	0-4
12/3/11	Marquette	3	4-1-8	.375	1	0-0	1	0-5
12/9/11	vs. Ohio St.	4	3-0-9	.333	0	0-0	1	0-2
12/10/11	at Florida	4	6-0-10	.600	0	0-0	0	0-5
12/15/11	vs. USC	5	3-3-10	.000	1	0-0	1	0-5
12/17/11	vs. UCLA	4	2-1-8	.125	0	0-0	0	0-8
TOTAL		23	25-6-58	.328	2	0-0	3	0-29

DORN'S CAREER STATISTICS

YEAR	MP	SP	K	E	TA	PCT.	A	SA	SE	RE	DIG	BS	BA	TB	BE	BHE
2010	2	2	1	1	4	.000	0	0	0	0	0	0	1	1	0	0
2011	37	143	159	40	357	.333	7	0	0	0	16	5	178	183	19	1
Total	39	145	160	41	361	.330	7	0	0	0	16	5	179	184	19	1



2 RACHEL FELDMAN

5-4 // SENIOR // DEFENSIVE SPECIALIST

NORMAL, ILL.

NORMAL COMMUNITY HS

- Named to the Big Ten Sportsmanship Team
- In the starting rotation at defensive specialist
- Tallied 31 digs vs. UCSB, which is tied for the 10th best performance in a match in school history
- Those 31 digs are the most in a match involving a Big Ten team in a four-set match this season
- Had 13 of her 31 digs in the fourth set
- Had a .935 serve/reception percentage
- Turned in double-digit digs between the two matches at the Gainesville Regional, totaling 21 digs

NCAA TOURNAMENT STATS

DATE	OPPONENT	SP	K-E-TA	PCT.	A	SA-SE	DIGS	BS-BA
12/3/09	IPFW	3	0-0-0	.000	5	2-0	12	0-0
12/4/09	Dayton	4	0-0-0	.000	3	1-1	26	0-0
12/11/09	vs. Hawaii	4	0-0-0	.000	1	0-1	12	0-0
12/3/10	Austin Peay	3	0-0-0	.000	0	0-0	5	0-0
12/4/10	Cincinnati	4	0-0-0	.000	0	0-0	13	0-0
12/10/10	at Texas	5	0-0-0	.000	0	0-0	5	0-0
12/2/11	CMU	3	0-0-0	.000	1	0-0	3	0-0
12/3/11	Marquette	3	0-0-0	.000	1	1-0	8	0-0
12/9/11	vs. Ohio St.	4	0-0-0	.000	1	0-0	10	0-0
12/10/11	at Florida	4	0-0-0	.000	2	2-3	11	0-0
12/15/11	vs. USC	5	0-0-0	.000	0	0-0	3	0-0
12.17/11	vs. UCLA	4	0-0-0	.000	1	0-1	8	0-0
TOTAL		46	0-0-0	.000	15	6-6	116	0-0

FELDMAN'S CAREER STATISTICS

YEAR	MP	SP	K	E	TA	PCT.	A	SA	SE	RE	DIG	BS	BA	TB	BE	BHE
2008	2	2	0	0	0	.000	0	0	0	0	1	0	0	0	0	0
2009	27	63	1	0	1	1.000	25	13	13	13	165	0	0	0	0	0
2010	24	77	0	0	0	.000	10	1	7	13	125	0	0	0	0	1
2011	37	143	1	0	1	1.000	34	19	28	11	313	0	0	0	0	1
Total	90	285	2	0	2	1.000	69	33	48	37	604	0	0	0	0	2



9 JESSICA JENDRYK

6-1 // REDSHIRT SOPHOMORE // MIDDLE BLOCKER

WHEATON, ILL.

BENET ACADEMY

JENDRYK'S CAREER STATISTICS

YEAR	MP	SP	K	E	TA	PCT.	A	SA	SE	RE	DIG	BS	BA	TB	BE	BHE
2010	2	2	0	0	0	.000	0	0	0	0	0	0	0	0	0	0
2011	0	0	0	0	0	.000	0	0	0	0	0	0	0	0	0	0
Total	2	2	0	0	0	.000	0	0	0	0	0	0	0	0	0	0



12 ERIN JOHNSON

6-3 // JUNIOR // MIDDLE BLOCKER

CRYSTAL LAKE, ILL.

CRYSTAL LAKE SOUTH HS

NCAA TOURNAMENT STATS

DATE	OPPONENT	SP	K-E-TA	PCT.	A	SA-SE	DIGS	BS-BA
12/3/09	IPFW	3	3-3-7	.000	0	0-0	0	0-2
12/4/09	Dayton	4	5-0-12	.417	0	0-0	0	2-6
12/11/09	vs. Hawaii	4	6-1-11	.455	0	0-0	0	1-2
12/3/10	Austin Peay	3	9-0-13	.692	1	0-0	0	0-1
12/4/10	Cincinnati	4	6-2-15	.267	0	0-0	0	0-2
12/10/10	at Texas	5	3-1-11	.182	0	0-0	0	1-2
12/2/11	CMU	3	4-0-11	.364	0	3-0	0	0-7
12/3/11	Marquette	3	6-0-12	.500	0	0-0	1	0-6
12/9/11	vs. Ohio St.	4	8-6-21	.095	0	0-0	0	1-4
12/10/11	at Florida	4	9-0-16	.562	0	0-0	0	0-2
12/15/11	vs. USC	5	12-2-22	.455	0	0-0	1	0-7
12/17/11	vs. UCLA	4	5-4-20	.050	0	0-0	1	0-1
TOTAL		46	76-19-171	.333	1	3-0	3	5-42

- Set a career high with 10 block assists at Minnesota and accounted for five of the 15 points in the fifth set
- Ranked 9th in the Big Ten in attack percentage (.328) and sixth in the league in blocks (1.08 bps)
- Named to the all-tournament team at the State Farm Illini Classic after hitting .324 with 32 kills and 11 blocks in three wins
- Named to the all-tournament team at the MTSU Invitational after hitting .541 with 40 kills and 11 blocks in three wins
- Second on the Illini in hitting percentage (.328) and total blocks (154)

- Named the Big Ten Defensive Player of the Week (Sept. 26) after recording 1.5 blocks per set in road wins against #9 Minnesota and Wisconsin.
- Hit .643 with 9 kills in the win vs. #9 Penn State
- Hit .615 with 8 kills and no errors to go along with two aces in the win vs. #23 Michigan
- Ranks 6th on the Illinois' single-season block assists list with 149
- Led the team with a .314 hitting percentage during the NCAA Tournament
- Made no attack errors in three of four NCAA Tournament matches this season

- Had seven blocks in the national semifinal victory over USC

JOHNSON'S CAREER STATISTICS

YEAR	MP	SP	K	E	TA	PCT.	A	SA	SE	RE	DIG	BS	BA	TB	BE	BHE
2009	32	113	138	36	325	.314	9	0	0	1	10	9	95	104	10	2
2010	26	100	160	49	362	.307	3	0	0	1	8	4	63	67	24	1
2011	37	143	303	85	664	.328	6	7	8	3	19	5	149	154	21	1
Total	95	356	601	170	1351	.319	18	7	8	5	37	18	307	325	55	4



11 ANNIE LUHRSEN

5-10 // REDSHIRT JUNIOR // SETTER

WHEATON, ILL.

WHEATON-WARRENVILLE SOUTH HS/
CONNECTICUT

NCAA TOURNAMENT STATS

DATE	OPPONENT	SP	K-E-TA	PCT.	A	SA-SE	DIGS	BS-BA
12/2/11	CMU	3	3-2-7	.143	30	0-0	5	0-2
12/3/11	Marquette	3	5-1-8	.500	31	0-0	7	0-3
12/9/11	vs. Ohio St.	4	6-1-15	.333	43	2-3	7	0-2
12/10/11	at Florida	4	4-2-10	.200	51	0-3	8	0-1
12/15/11	vs. USC	5	3-2-8	.125	66	0-0	11	0-1
12/17/11	vs. UCLA	5	6-1-13	.385	47	0-2	14	0-3
TOTAL		24	27-9-61	.295	268	2-8	52	0-12

- Transferred to Illinois after earning Big East Freshman of the Year in 2008
- In her third year at Illinois, this is her first year as the starting setter.
- Ranked 3rd in the Big Ten and 28th in the nation in assists per set (11.21)
- Had 118 assists in her first three matches. Also helped the Illini to a .270 attack percentage.
- Had a career-best 68 assists vs. Dayton and 66 assists against Tulsa, which rank as the top two single match marks by a Big Ten player this season

- Named to the all-tournament team at the MTSU Invitational, averaging 13.08 assists per set with 157 total assists in three wins.
- Had 12 double-doubles on the season, including in both matches at the Final Four (11 digs, 66 assists vs. USC and 14 digs and 47 assists vs. UCLA)
- Named to the NCAA All-Tournament team after tallying 268 assists (11.65 per set) and 52 digs (2.26 per set) during the tourney.
- Posted 50 or more assists nine times
- Named the Big Ten Defensive Player of the Week

- (Nov. 28) after recording 96 assists and hitting .326 in home wins against Northwestern and Iowa
- Ranks 6th on the Illinois' single-season assists list with 1,603
- Had 30-plus assists in both sweeps over CMU and Marquette to start the NCAA Tournament
- Averaged 47 assists and five kills at the Gainesville Regional

LUHRSEN'S CAREER ILLINOIS STATISTICS

*AT UCONN

YEAR	MP	SP	K	E	TA	PCT.	A	SA	SE	RE	DIG	BS	BA	TB	BE	BHE
2008*	32	117	158	78	405	.198	1165	65	74	0	217	4	69	73	3	22
2009	REDSHIRT YEAR AT ILLINOIS															
2010	4	8	3	2	8	.125	21	2	2	0	11	0	0	0	0	0
2011	37	143	117	49	272	.247	1603	19	64	0	316	4	67	71	9	10
Total	72	268	278	129	685	.218	2789	86	140	0	544	8	136	144	12	32



14 LIZ McMAHON

6-6 // FRESHMAN // RIGHT SIDE

LIBERTY TOWNSHIP, OHIO

LAKOTA WEST HS

NCAA TOURNAMENT STATS

DATE	OPPONENT	SP	K-E-TA	PCT.	A	SA-SE	DIGS	BS-BA
12/2/11	CMU	3	6-1-8	.625	0	0-0	2	0-5
12/3/11	Marquette	3	8-2-19	.316	0	0-0	0	1-3
12/9/11	vs. Ohio St.	4	9-6-21	.095	0	0-0	1	0-2
12/10/11	at Florida	4	7-4-23	.130	0	0-0	0	0-4
12/15/11	vs. USC	5	10-1-27	.333	0	0-0	2	0-6
12/17/11	vs. UCLA	4	7-6-29	.034	0	0-0	0	0-4
TOTAL		23	47-20-127	.213	0	0-0	5	1-24

- Named to the All-Big Ten Freshman Team
- The third-ranked recruit in the 2011 class is starting for the Illini at right side.
- Her blocking presence was key in a five-set comeback win over Dayton.
- Had 25 kills and 14 blocks while hitting .426 at the Middle Tennessee State Invitational.
- Had a career high 20 kills and 7 blocks while hitting .576 in the five-set win vs. Louisville.
- Named to the all-tournament team at the Big Ten/Big East Challenge.

- Hit .588 with 11 kills in a win at #25 Ohio State
- Had a career high 11 block assists in the win against #20 Michigan
- Hit .545 with 13 kills and only one error in the win at #23 Michigan
- Has recorded double-digit kills in 5 of the last 8 matches
- Combined for 14 kills and nine blocks while hitting .407 in the first two rounds of the NCAA Tournament
- Third on the team with 47 kills in six NCAA Tournament matches

McMAHON'S CAREER STATISTICS

YEAR	MP	SP	K	E	TA	PCT.	A	SA	SE	RE	DIG	BS	BA	TB	BE	BHE
2011	37	131	256	85	639	.268	7	0	0	0	25	4	123	127	11	1
Total	37	131	256	85	639	.268	7	0	0	0	25	4	123	127	11	1



16 TAYLER ONION

5-9 // JUNIOR // OUTSIDE HITTER

INDUSTRY, ILL.

RUSHVILLE-INDUSTRY HS

ONION'S CAREER STATISTICS

YEAR	MP	SP	K	E	TA	PCT.	A	SA	SE	RE	DIG	BS	BA	TB	BE	BHE
2010	1	1	0	0	0	.000	0	0	0	0	0	0	0	0	0	0
2011	0	0	0	0	0	.000	0	0	0	0	0	0	0	0	0	0
Total	1	1	0	0	0	.000	0	0	0	0	0	0	0	0	0	0



15 JAZMINE OROZCO

6-1 // SOPHOMORE // OUTSIDE HITTER

LAKWOOD, CALIF.

LAKWOOD HS

NCAA TOURNAMENT STATS

DATE	OPPONENT	SP	K-E-TA	PCT.	A	SA-SE	DIGS	BS-BA
12/3/10	Austin Peay	3	6-3-20	.150	0	2-1	6	0-2
12/4/10	Cincinnati	4	8-4-25	.160	0	1-1	0	0-1
12/10/10	at Texas	5	21-3-33	.545	0	1-1	4	0-0
TOTAL		12	35-10-78	.321	0	4-3	10	0-3

- Suffered a concussion during the spring and missed the spring practice season and participated at 100 percent in practice for the first time just a week before the season started

- Can play all three hitting positions, but plays right side mostly

- Was the ultra utility player in the first week, coming off the bench to hit right side vs. BYU and hit both left and right side vs. UCSB

- Hit. 714 with five kills vs. BYU and four blocks vs. UCSB

- Had a career best 17 digs vs. Houston

- Made her first start of the season vs. Dayton

- Set a career high with six block assists at Minnesota

OROZCO'S CAREER STATISTICS

YEAR	MP	SP	K	E	TA	PCT.	A	SA	SE	RE	DIG	BS	BA	TB	BE	BHE
2010	30	104	239	108	635	.206	13	24	32	9	156	1	27	28	13	0
2011	20	49	29	12	85	.200	1	9	8	0	43	0	16	16	3	1
Total	50	153	268	120	720	.206	14	33	40	9	199	1	43	44	16	1



13 ALI STARK

6-1 // FRESHMAN // RIGHT SIDE HITTER
MOUNT VERNON, IOWA
MOUNT VERNON HS

• Saw action against Tennessee and Houston during the State Farm Illini Classic

STARK'S CAREER STATISTICS

YEAR	MP	SP	K	E	TA	PCT.	A	SA	SE	RE	DIG	BS	BA	TB	BE	BHE
2011	3	3	0	1	2	-.500	0	0	0	0	0	0	0	0	0	0
Total	3	3	0	1	2	-.500	0	0	0	0	0	0	0	0	0	0



4 COLLEEN WARD

6-2 // SENIOR // OUTSIDE HITTER
NAPERVILLE, ILL.
NAPERVILLE NORTH HS/FLORIDA

NCAA TOURNAMENT STATS

DATE	OPPONENT	SP	K-E-TA	PCT.	A	SA-SE	DIGS	BS-BA
12/5/08	Florida A&M*	2	1-0-1	1.000	0	0-0	1	0-0
12/6/08	Colorado St.*	3	7-1-14	.429	0	0-0	6	0-0
12/12/08	vs. Stanford*	2	4-3-16	.062	0	0-1	2	1-2
12/3/09	Charleston*	3	14-3-28	.393	2	1-2	10	1-0
12/4/09	FIU*	3	8-2-20	.300	3	0-1	4	0-3
12/11/09	vs. Penn State	3	8-2-22	.273	0	1-3	4	0-0
12/3/10	Austin Peay	3	17-2-45	.333	0	2-0	5	0-2
12/4/10	Cincinnati	4	27-4-58	.397	0	1-2	15	0-2
12/10/10	at Texas	5	16-7-47	.191	2	1-4	7	1-1
12/2/11	CMU	3	9-1-28	.286	1	2-3	3	0-2
12/3/11	Marquette	3	10-1-25	.360	2	1-1	4	0-2
12/9/11	vs. Ohio St.	4	15-7-49	.163	2	2-1	9	0-2
12/10/11	at Florida	4	23-2-42	.500	4	2-2	11	0-1
12/15/11	vs. USC	5	27-8-71	.268	2	0-2	22	0-1
12/17/11	vs. UCLA	4	17-4-47	.277	4	1-3	13	0-2
TOTAL		51	201-47-513	.300	22	14-25	116	3-20

- Named First Team All-America
- Named to the NCAA All-Tournament Team after combining for 44 kills and 35 digs in matches against USC and UCLA
- Tallied 27 kills and 22 digs while hitting .268 in the national semifinal victory over USC
- Served four straight points in critical fifth set vs. USC
- Named All-Big Ten
- Named All-Mideast Region
- Named Most Outstanding Player of the Gainesville Regional, posting 38 kills and 20 digs while hitting .319
- Matched season high with 23 kills and hit .500 against her former school, Florida, to clinch a Final

- Four berth
- Named to the all-tournament team at the BYU/Nike Invitational after recording 40 kills and 32 digs for the tournament.
- Named to the all-tournament team at the State Farm Illini Classic after hitting .241 with 49 kills and 42 digs in three matches.
- Had the match-winning kill in a five-set comeback victory over Dayton and five kills and hit .625 in the fifth set vs. the Flyers.
- Had double digit kills in 32 of 37 matches this and double-digit digs in 21 matches in 2011.
- Led the team with 20 aces
- Ranked 7th in the Big Ten in kills per set (3.78) and 7th in points per set (4.23)

- Had a combined 29 kills in road wins at #25 Ohio State and #8 Penn State
- Hit .538 with 22 kills and only 1 error in the win against Michigan State
- Turned in her first 20-20 match with 20 kills and 20 digs in a three-set win over Northwestern, which is also tied for second-most kills in a Big Ten three-set match this season
- Hit a career high .560 with 15 kills and only 1 error in the win at Indiana
- Totaled 19 kills and only two errors between the opening rounds sweeps over CMU and Marquette in the NCAA Tournament
- Led team in kills in the NCAA Tournament with 101 and averaged a .298 hitting percentage

WARD'S CAREER STATISTICS

* At Florida

YEAR	MP	SP	K	E	TA	PCT.	A	SA	SE	RE	DIG	BS	BA	TB	BE	BHE
2008*	27	98	225	95	627	.207	9	17	39	26	132	8	37	45	4	2
2009*	31	108	334	122	836	.254	19	20	41	16	198	9	53	62	7	1
2010	33	128	511	168	1362	.252	27	31	75	20	312	6	57	63	3	2
2011	37	143	540	157	1428	.268	50	30	70	38	402	5	60	65	8	3
Total	128	477	1610	542	4253	.251	105	98	225	100	1044	28	207	235	22	8



10 JACKIE WOLFE

5-9 // JUNIOR // DEFENSIVE SPECIALIST

WHEATON, ILL.

WHEATON-WARRENVILLE SOUTH HS

NCAA TOURNAMENT STATS

DATE	OPPONENT	SP	K-E-TA	PCT.	A	SA-SE	DIGS	BS-BA
12/3/09	IPFW	3	0-0-0	.000	0	0-0	1	0-0
12/4/09	Dayton	4	0-0-0	.000	0	0-1	4	0-0
12/11/09	vs. Hawaii	4	0-0-0	.000	3	0-1	4	0-0
12/3/10	Austin Peay	3	0-0-0	.000	0	3-0	1	0-0
12/4/10	Cincinnati	4	0-0-0	.000	0	1-2	3	0-0
12/10/10	at Texas	5	0-0-0	.000	0	2-0	0	0-0
12/2/11	CMU	3	0-0-0	.000	0	0-0	0	0-0
12/3/11	Marquette	3	0-0-0	.000	1	0-0	1	0-0
12/9/11	vs. Ohio St.	4	0-0-0	.000	0	0-0	1	0-0
12/10/11	at Florida	4	0-0-0	.000	0	0-0	0	0-0
12/15/11	vs. USC	5	0-0-0	.000	0	0-1	1	0-0
12/17	vs. UCLA	4	0-0-0	.000	1	2-2	0	0-0
TOTAL		37	0-0-0	.000	4	6-4	15	0-0

- Serving specialist
- Had two aces in the NCAA Championship match vs. UCLA
- Recorded an ace vs. UCSB
- Had three aces vs. Middle Tennessee
- Recorded three aces in the win vs. Wisconsin
- Ranked fourth the team in aces (20)
- Led the team with two aces vs. UCLA in the NCAA Championship match

WOLFE'S CAREER STATISTICS

YEAR	MP	SP	K	E	TA	PCT.	A	SA	SE	RE	DIG	BS	BA	TB	BE	BHE
2009	30	80	1	2	5	-.200	41	11	16	0	54	0	2	2	0	1
2010	33	125	0	0	1	.000	5	29	33	0	46	0	0	0	0	0
2011	36	134	1	0	1	1.000	3	20	37	0	34	0	0	0	0	0
Total	99	339	2	2	7	.000	49	60	86	0	134	0	2	2	0	1



Individual Player Highs

#1 MORGANNE CRISWELL

Season/Career Highs

K: 8 vs. Houston (9/3/11)
 TA: 18 vs. Houston (9/3/11)
 PCT: .278 vs. Houston (9/3/11)
 A: -
 SA: -
 D: 3 vs. Houston (9/3/11)
 BS: -
 BA: 1 vs. Louisville (9/17/11)
 TB: 1 vs. Louisville (9/17/11)

#5 ANNA DORN

Season/Career Highs

K: 13 vs. Tulsa (9/10/11)
 TA: 23 vs. Tulsa (9/10/11)
 PCT: .636 vs. UCSB (8/27/11)
 A: 2 at Ohio State (10/7/11)
 SA: -
 D: 3 vs. Tennessee (9/2/11)
 BS: 1, 5x, last at Michigan State (11/18/11)
 BA: 13 at Penn State (10/8/11)
 TB: 13 at Penn State (10/8/11)

#2 RACHEL FELDMAN

Season Highs

K: 1 at BYU (8/26/11)
 TA: 1 at BYU (8/26/11)
 PCT: 1.000 at BYU (8/26/11)
 A: 3, 3x, last vs. Michigan (10/12/11)
 SA: 2, 4x, last at Florida (12/10/11)
 D: 31 vs. UCSB (8/27/11)
 BS: 0
 BA: 0
 TB: 0

Career Highs

1, 2x, last at BYU (8/26/11)
 1, 2x, last at BYU (8/26/11)
 1.000 at BYU (8/26/11)
 4 vs. Michigan (11/6/09)
 4 vs. Iowa (11/20/09)
 31 vs. UCSB (8/27/11)
 0
 0
 0

#6 MICHELLE BARTSCH

Season Highs

K: 24 vs. Dayton (9/3/11)
 TA: 71 vs. Dayton (9/3/11)
 PCT: .455 vs. CMU (12/2/11)
 A: 5 vs. Iowa (11/26/11)
 SA: 5 vs. Indiana (9/30/11)
 D: 25 at Penn State (10/8/11)
 BS: 2, 3x, last at Ohio State (10/7/11)
 BA: 7 vs. St. Mary's (8/27/11)
 TB: 9 vs. St. Mary's (8/27/11)

Career Highs

25 at Michigan State (10/8/10)
 71 vs. Dayton (9/3/11)
 .812 (13-0-16) vs. Ohio (9/19/09)
 5, 3x, last vs. Iowa (11/26/11)
 5 vs. Indiana (9/30/11)
 25 at Penn State (10/8/11)
 2, 4x last at Ohio State (10/7/11)
 9, 4x, last at N'western (11/25/09)
 10, 2x, last at Michigan (10/3/09)

#3 JENNIFER BELTRAN

Season

K: 2 vs. Ohio State (11/12/11)
 TA: 2 vs. Ohio State (11/12/11)
 PCT:
 A: 7 vs. Wisconsin (10/28/11)
 SA: 2, 7x, last vs. NU (11/23/11)
 D: 35 at Purdue (11/2/11)
 BS: -
 BA: -
 TB: -

Career Highs

2 vs. Ohio State (11/12/11)
 2 vs. Ohio State (11/12/11)
 8 at Michigan (10/9/10)
 4 vs. Northwestern (10/2/10)
 35 at Purdue (11/2/11)

#7 JOCELYNN BIRKS

Season/Career Highs

K: -
 TA: -
 Pct.: -
 A: -
 SA: -
 D: -
 BS: -
 BA: -
 TB: -

#4 COLLEEN WARD

Season

K: 27 vs. USC (12/15/11)
 TA: 71 vs. USC (12/15/11)
 PCT: .560 at Indiana (11/5/11)
 A: 5 vs. Houston (9/3/11)
 SA: 5 at Nebraska (9/22/11)
 D: 22 vs. USC (12/15/11)
 BS: 1, 5x, last vs. Iowa (11/26/11)
 BA: 5 at Indiana (11/5/11)
 TB: 5 at Indiana (11/5/11)

Career Illinois Highs

29 vs. Cincinnati (9/17/10)
 73 vs. Northwestern (10/2/10)
 .560 at Indiana (11/5/11)
 5 vs. Houston (9/3/11)
 9 vs. BYU (8/27/10)
 22 vs. USC (12/15/11)
 2 at Michigan State (10/8/10)
 5, 2x, last at Indiana (11/5/11)
 5, 2x, last at Indiana (11/5/11)

#9 JESSICA JENDRYK

Season/Career Highs

K: -
 TA: -
 PCT.: -
 A: -
 SA: -
 D: -
 BS: -
 BA: -
 TB: -



Individual Player Highs

#10 JACKIE WOLFE

Season Highs	Career Highs
K: 1 vs. Tulsa (9/10/11)	1, 2x, last vs Tulsa (9/10/11)
TA: 1 vs. Tulsa (9/10/11)	3 at Northwestern (11/25/09)
PCT: -	
A: 1, 2x, last vs. Marquette (12/3/11)	36 at Northwestern (11/25/09)
SA: 3, 3x, last vs. Wisconsin (10/28/11)	6 at Louisville (9/18/10)
D: 4 vs. UCSB (8/27/11)	9 at Northwestern (11/25/09)
BS: -	
BA: -	2 at Northwestern (11/25/09)
TB: -	2 at Northwestern (11/25/09)

#14 LIZ MCMAHON

Season/Career Highs
K: 20 vs. Louisville (9/17/11)
TA: 37 at Penn State (10/8/11)
PCT: .800 vs. Mid Tenn (9/9/11)
A: 2 vs. Tulsa (9/10/11)
SA: -
D: 2, 6x, last vs. Central Michigan (12/2/11)
BS: 1, 4x, last vs. Marquette (12/3/11)
BA: 11 vs. Michigan (10/12/11)
TB: 11 vs. Michigan (10/12/11)

#11 ANNIE LUHRSEN

Season	Career Highs
K: 6, 3x, last vs. USC (12/15/11)	6, 3x, last vs. USC (12/15/11)
TA: 15, 2x, last vs. Ohio State (12/9/11)	15, 2x, last vs. Ohio State (12/9/11)
PCT.: .444 vs. UCSB (8/27/11)	.444 vs. UCSB (8/27/11)
A: 68 vs. Dayton (9/3/11)	68 vs. Dayton (9/3/11)
SA: 3, 2x, last vs. Penn State (11/11/11)	3, 2x, last vs. Penn State (11/11/11)
D: 15 at Penn State (10/8/11)	15 at Penn State (10/8/11)
BS: 1, 4x, last at Indiana (11/5/11)	1, 4x, last at Indiana (11/5/11)
BA: 5, 2x, last at Penn State (10/8/11)	5, 2x, last at Penn State (10/8/11)
TB: 5, 2x, last at Penn State (10/8/11)	5, 2x, last at Penn State (10/8/11)

#15 JAZMINE OROZCO

Season	Career Highs
K: 6 vs. UCSB (8/27/11)	21 at Texas (12/10/10)
TA: 21 vs. UCSB (8/27/11)	46 at Nebraska (9/11/10)
PCT: .167 vs. Dayton (9/3/11)	.545 at Texas (12/10/10)
A: -	3 at Nebraska (9/11/10)
SA: 4 vs. Houston (9/3/11)	4 vs. Houston (9/3/11)
D: 17 vs. Houston (9/3/11)	19 vs. Western Michigan (9/10/10)
BS: -	1 vs. Florida A&M (9/4/10)
BA: 6 at Minnesota (9/23/11)	6 at Minnesota (9/23/11)
TB: 6 at Minnesota (9/23/11)	6 at Minnesota (9/23/11)

#12 ERIN JOHNSON

Season Highs	Career Highs
K: 16 vs. Tulsa (9/10/11)	16 vs. Tulsa (9/10/11)
TA: 27 vs. Dayton (9/3/11)	27, 2x, last vs. Dayton (9/3/11)
PCT: .643 vs. Penn State (11/11/11)	.909 (10-0-11) vs. FAMU (9/4/10)
A: 2 vs. Wisconsin (10/28/11)	3 vs. Saint Louis (9/12/09)
SA: 3 vs. CMU (12/2/11)	3 vs. CMU (12/2/11)
D: 2, 3x, last at Michigan (11/19/11)	2, 5x, last at Michigan (11/19/11)
BS: 2 at Purdue (11/2/11)	2, 3x, last at Purdue (11/2/11)
BA: 10 at Minnesota (9/23/11)	10 at Minnesota (9/23/11)
TB: 10 at Minnesota (9/23/11)	10 at Minnesota (9/23/11)

#16 TAYLER ONION

Season/Career Highs
K: -
TA: -
PCT.: -
A: -
SA: -
D: -
BS: -
BA: -
TB: -

#13 ALI STARK

Season/Career Highs
K: -
TA: 2 vs. Houston (9/3/11)
PCT: -
A: -
SA: -
D: -
BS: -
BA: -
TB: -

#18 COURTNEY ABRAHAMOVICH

Season	Career Highs
K: -	
TA: -	
PCT.: -	
A: -	
SA: -	
D: -	1 vs. Michigan (10/29/10)
BS: -	
BA: -	
TB: -	



Player Individual Match-by-Match

ABRAHAMOVICH'S MATCH-BY-MATCH

2011 - Sophomore

Date	Opponent	SP	K-E-A	PCT.	A	SA-SE	RE	D	BS-BA-TB	BE	BHE	PTS
8/27	vs. Saint Mary's	1	0-0-0	.000	0	0-0	0	0	0-0-0	0	0	0.0

BARTSCH'S MATCH-BY-MATCH

2011 - Senior

Date	Opponent	SP	K-E-A	PCT.	A	SA-SE	RE	D	BS-BA-TB	BE	BHE	PTS
8/26	at BYU	3	13-6-33	.212	0	0-0	0	7	0-2-2	0	0	14.0
8/27	vs. Saint Mary	3	10-1-32	.281	1	0-2	2	11	2-7-9	0	0	15.5
8/27	vs. UCSB	4	17-9-52	.154	3	0-1	0	16	1-1-2	0	0	18.5
9/2	Tennessee	4	21-3-62	.290	2	0-3	0	23	2-1-3	0	0	23.5
9/3	Houston	4	19-4-39	.385	0	0-1	1	16	0-1-1	0	0	19.5
9/3	Dayton	5	24-10-71	.197	0	0-2	1	20	0-2-2	0	0	25.0
9/9	at Mid Tenn	3	14-4-33	.303	1	0-1	1	8	0-1-1	0	0	14.5
9/10	vs. Cal Poly	4	16-7-48	.188	1	0-1	0	14	0-4-4	1	0	18.0
9/10	vs. Tulsa	5	18-4-49	.286	1	3-2	1	15	0-1-1	0	0	21.5
9/16	Cincinnati	3	10-0-24	.417	1	1-1	0	8	0-1-1	1	0	11.5
9/17	Louisville	5	12-10-46	.043	0	0-4	1	12	0-1-1	0	0	12.5
9/23	at Minnesota	5	23-10-66	.197	2	0-2	2	14	0-3-3	0	0	24.5
9/25	at Wisconsin	3	10-2-38	.211	1	3-1	0	10	0-2-2	2	0	14.0
9/30	Indiana	4	16-11-46	.109	1	5-0	1	14	0-1-1	0	0	21.5
10/1	Purdue	4	15-6-61	.148	1	1-2	1	15	1-0-1	0	0	17.0
10/7	at Ohio State	3	12-3-36	.250	1	1-0	1	5	2-1-3	0	0	15.5
10/8	at Penn State	5	7-6-36	.028	1	0-0	2	25	0-2-2	0	0	8.0
10/12	Michigan	4	20-6-41	.341	0	3-1	1	6	1-2-3	0	0	25.0
10/15	Michigan State	5	19-6-57	.228	1	1-3	0	11	0-3-3	1	0	21.5
10/19	at Northwestern	3	8-5-40	.075	2	1-1	1	16	0-4-4	0	0	11.0
10/22	at Nebraska	4	22-5-58	.293	1	0-1	2	9	0-0-0	0	1	22.0
10/28	Wisconsin	4	19-9-59	.169	3	1-2	2	8	1-2-3	0	0	22.0
10/29	Minnesota	3	11-4-31	.226	1	0-3	2	6	0-1-1	0	0	11.5
11/2	at Purdue	4	10-7-45	.067	0	0-0	0	20	0-0-0	0	0	10.0
11/5	at Indiana	4	9-8-38	.026	2	3-0	0	11	0-2-2	1	0	13.0
11/11	Penn State	3	10-4-34	.176	2	1-2	2	13	0-1-1	0	0	11.5
11/12	Ohio State	4	13-4-35	.257	2	1-3	1	9	0-3-3	0	0	15.5
11/18	at Michigan St.	4	22-8-66	.212	0	0-2	3	15	1-1-2	0	0	23.5
11/19	at Michigan	4	15-5-55	.182	3	1-2	3	11	1-2-3	0	0	18.0
11/23	Northwestern	3	9-5-40	.100	4	0-1	1	20	0-3-3	0	0	10.5
11/26	Iowa	4	19-2-40	.425	5	0-2	1	10	1-1-2	1	0	20.5
12/2	Central Michigan	3	11-1-22	.455	2	0-0	0	5	1-2-3	0	0	13.0
12/3	Marquette	3	9-5-31	.129	2	1-1	0	10	1-4-5	2	0	13.0
12/9	vs. Ohio State	4	18-1-47	.362	1	1-1	1	8	0-0-0	0	0	19.0
12/10	at Florida	4	12-4-43	.186	0	1-1	1	9	0-1-1	2	0	13.5
12/15	vs. USC	5	22-5-58	.293	1	0-0	1	22	0-4-4	0	0	24.0
12/17	vs. UCLA	4	22-4-64	.281	2	0-2	0	14	2-1-3	0	0	24.5

BELTRAN'S MATCH-BY-MATCH

2011 - Sophomore

Date	Opponent	SP	K-E-A	PCT.	A	SA-SE	RE	D	BS-BA-TB	BE	BHE	PTS
8/26	at BYU	3	0-0-0	.000	2	1-1	0	10	0-0-0	0	0	1.0
8/27	vs. Saint Mary's	3	0-0-0	.000	3	1-1	1	7	0-0-0	0	0	1.0
9/2	Tennessee	3	0-0-0	.000	3	1-1	1	16	0-0-0	0	0	1.0
9/3	Dayton	5	1-0-1	1.000	1	2-2	3	29	0-0-0	0	0	3.0
9/9	at Mid Tenn	3	0-0-0	.000	2	1-2	2	7	0-0-0	0	0	1.0
9/10	vs. Cal Poly	4	0-0-0	.000	2	0-0	1	13	0-0-0	0	0	0.0
9/10	vs. Tulsa	5	0-0-0	.000	2	1-1	2	18	0-0-0	0	0	1.0
9/16	Cincinnati	3	0-0-0	.000	1	0-1	0	11	0-0-0	0	0	0.0
9/17	Louisville	5	0-0-0	.000	6	1-2	0	20	0-0-0	0	0	1.0
9/23	at Minnesota	5	0-1-1	-1.000	3	2-3	0	19	0-0-0	0	0	2.0
9/25	at Wisconsin	3	0-0-0	.000	1	0-2	0	12	0-0-0	0	0	0.0
9/30	Indiana	4	0-0-0	.000	4	1-1	0	19	0-0-0	0	0	1.0
10/1	Purdue	4	0-0-0	.000	3	1-0	0	26	0-0-0	0	0	1.0
10/7	at Ohio State	3	0-0-0	.000	0	0-0	2	13	0-0-0	0	0	0.0
10/8	at Penn State	5	0-0-0	.000	5	2-1	1	18	0-0-0	0	0	2.0
10/12	Michigan	4	0-0-0	.000	2	0-0	0	16	0-0-0	0	0	0.0
10/15	Michigan State	5	1-0-1	1.000	5	2-0	3	9	0-0-0	0	1	3.0
10/19	at Northwestern	3	0-0-0	.000	2	2-2	0	3	0-0-0	0	0	0.0
10/22	at Nebraska	4	0-0-0	.000	2	0-1	0	15	0-0-0	0	0	0.0
10/28	Wisconsin	4	0-0-0	.000	7	0-1	0	19	0-0-0	0	1	0.0
10/29	Minnesota	3	0-0-0	.000	1	0-2	4	7	0-0-0	0	1	0.0
11/2	at Purdue	4	0-0-0	.000	3	0-0	0	35	0-0-0	0	0	0.0
11/5	at Indiana	4	0-0-0	.000	1	0-1	1	14	0-0-0	0	0	0.0
11/11	Penn State	3	0-0-0	.000	5	1-1	2	13	0-0-0	0	0	1.0
11/12	Ohio State	4	2-0-2	1.000	3	2-1	1	8	0-0-0	0	1	4.0
11/18	at Michigan St.	4	0-0-0	.000	4	1-1	0	12	0-0-0	0	0	1.0
11/19	at Michigan	4	0-0-0	.000	2	1-2	2	15	0-0-0	0	0	1.0
11/23	Northwestern	3	0-0-0	.000	0	2-0	0	22	0-0-0	0	1	2.0
11/26	Iowa	4	0-0-0	.000	1	0-1	0	10	0-0-0	0	1	0.0
12/2	Central Michigan	3	0-0-0	.000	3	0-1	0	11	0-0-0	0	1	0.0
12/3	Marquette	3	0-0-0	.000	1	1-3	0	13	0-0-0	0	1	1.0
12/9	vs. Ohio State	4	0-0-1	.000	4	1-2	0	26	0-0-0	0	1	1.0
12/10	at Florida	4	0-0-1	.000	2	2-3	0	11	0-0-0	0	0	0.0
12/15	vs. USC	5	0-1-1	-1.000	5	0-1	0	32	0-0-0	0	0	0.0
12/17	vs. UCLA	4	0-0-0	.000	1	1-1	0	26	0-0-0	0	0	1.0

CRISWELL'S MATCH-BY-MATCH

2011 - Freshman

Date	Opponent	SP	K-E-A	PCT.	A	SA-SE	RE	D	BS-BA-TB	BE	BHE	PTS
8/27	vs. Saint Mary's	1	0-0-0	.000	0	0-0	0	0	0-0-0	0	0	0.0
9/2	Tennessee	1	0-0-0	.000	0	0-0	0	0	0-0-0	0	0	0.0
9/3	Houston	3	8-3-18	.278	0	0-1	1	3	0-0-0	0	1	8.0
9/16	Cincinnati	1	3-1-6	.333	0	0-0	0	0	0-0-0	0	0	3.0
9/17	Louisville	1	0-1-1	-1.000	0	0-0	0	0	0-1-1	0	0	0.5
9/23	at Minnesota	1	0-0-0	.000	0	0-0	0	0	0-0-0	0	0	0.0
9/30	Indiana	1	0-0-1	.000	0	0-0	0	0	0-0-0	0	0	0.0
10/29	Minnesota	1	0-1-1	-1.000	0	0-0	0	0	0-0-0	0	0	0.0
11/18	at Michigan St.	1	0-1-2	-.500	0	0-0	0	0	0-0-0	0	0	0.0

DETERDING'S MATCH-BY-MATCH

2011 - Senior

Date	Opponent	SP	K-E-A	PCT.	A	SA-SE	RE	D	BS-BA-TB	BE	BHE	PTS
11/26	Iowa	1	0-0-0	.000	0	0-0	0	0	0-0-0	0	0	0.0



Player Individual Match-by-Match

DORN'S MATCH-BY-MATCH

2011 - RS Freshman

Date	Opponent	SP	K-E-A	PCT.	A	SA-SE	RE	D	BS-BA-TB	BE	BHE	PTS
8/26	at BYU	3	5-1-8	.500	0	0-0	0	1	0-3-3	0	0	6.5
8/27	vs. Saint Mary's	3	2-0-6	.333	0	0-0	0	1	0-6-6	0	0	5.0
8/27	vs. UCSB	4	7-0-11	.636	0	0-0	0	0	0-6-6	1	0	10.0
9/2	Tennessee	4	3-3-11	.000	0	0-0	0	3	0-2-2	0	0	4.0
9/3	Houston	4	3-1-9	.222	0	0-0	0	0	0-2-2	2	0	4.0
9/3	Dayton	5	10-1-17	.529	0	0-0	0	0	1-3-4	3	0	12.5
9/9	at Mid Tenn	3	4-0-7	.571	0	0-0	0	0	0-3-3	0	0	5.5
9/10	vs. Cal Poly	4	12-1-19	.579	1	0-0	1	0	0-6-6	0	0	15.0
9/10	vs. Tulsa	5	13-1-23	.522	0	0-0	0	0	0-9-9	0	0	17.5
9/16	Cincinnati	3	4-0-8	.500	0	0-0	0	0	0-3-3	0	0	5.5
9/17	Louisville	5	1-2-6	.167	0	0-0	0	0	0-5-5	1	0	3.5
9/23	at Minnesota	5	1-1-8	.000	0	0-0	1	0	1-4-5	1	0	4.0
9/25	at Wisconsin	3	0-0-1	.000	0	0-0	0	1	0-4-4	0	1	2.0
9/30	Indiana	4	3-2-10	.100	0	0-0	0	1	0-5-5	0	0	5.5
10/1	Purdue	4	2-3-12	-.083	0	0-0	0	0	0-5-5	0	0	4.5
10/7	at Ohio State	3	4-0-8	.500	2	0-0	0	0	0-4-4	0	0	6.0
10/8	at Penn State	5	5-0-9	.556	0	0-0	0	1	0-13-13	0	0	11.5
10/12	Michigan	4	5-1-10	.400	0	0-0	0	0	0-10-10	0	0	10.0
10/15	Michigan State	5	3-2-10	.100	0	0-0	0	0	1-3-4	0	0	5.5
10/19	at Northwestern	3	6-1-9	.556	0	0-0	0	0	0-3-3	1	0	7.5
10/22	at Nebraska	4	0-2-5	-.400	0	0-0	0	0	0-3-3	0	0	1.5
10/28	Wisconsin	4	9-1-14	.571	0	0-0	0	0	0-8-8	1	0	13.0
10/29	Minnesota	3	3-1-6	.333	0	0-0	0	0	0-5-5	0	0	5.5
11/2	at Purdue	4	4-2-10	.200	0	0-0	1	0	1-4-5	1	0	7.0
11/5	at Indiana	4	7-3-10	.400	0	0-0	0	0	0-5-5	0	0	9.5
11/11	Penn State	3	2-1-7	.143	0	0-0	0	0	0-1-1	0	0	2.5
11/12	Ohio State	4	6-1-10	.500	0	0-0	1	0	0-10-10	0	0	11.0
11/18	at Michigan St.	4	3-3-10	.000	1	0-0	0	1	1-2-3	0	0	5.0
11/19	at Michigan	4	3-0-6	.500	1	0-0	0	2	0-6-6	3	0	6.0
11/23	Northwestern	3	5-0-11	.455	0	0-0	0	0	0-4-4	1	0	7.0
11/26	Iowa	4	1-0-8	.125	0	0-0	0	2	0-2-2	1	0	2.0
12/2	Central Michigan	3	5-1-13	.308	0	0-0	0	0	0-4-4	0	0	7.0
12/3	Marquette	3	4-1-8	.375	1	0-0	0	1	0-5-5	1	0	6.5
12/9	vs. Ohio State	4	3-0-9	.333	0	0-0	0	1	0-2-2	1	0	4.0
12/10	at Florida	4	6-0-10	.600	0	0-0	0	0	0-5-5	0	0	8.5
12/15	vs. USC	5	3-3-10	.000	1	0-0	0	1	0-5-5	1	0	5.5
12/17	vs. UCLA	4	2-1-8	.125	0	0-0	0	0	0-8-8	0	0	6.0

11/12	Ohio State	4	0-0-0	.000	1	2-0	0	8	0-0-0	0	0	2.0
11/18	at Michigan St.	4	0-0-0	.000	1	0-0	0	8	0-0-0	0	0	0.0
11/19	at Michigan	4	0-0-0	.000	0	1-1	0	13	0-0-0	0	0	1.0
11/23	Northwestern	3	0-0-0	.000	0	0-1	0	3	0-0-0	0	0	0.0
11/26	Iowa	4	0-0-0	.000	2	2-2	0	8	0-0-0	0	0	2.0
12/2	Central Michigan	3	0-0-0	.000	1	0-0	1	3	0-0-0	0	0	0.0
12/3	Marquette	3	0-0-0	.000	1	1-0	0	8	0-0-0	0	0	1.0
12/9	vs. Ohio State	4	0-0-0	.000	1	0-0	0	10	0-0-0	0	0	0.0
12/10	at Florida	4	0-0-0	.000	2	2-3	0	11	0-0-0	0	0	2.0
12/15	vs. USC	5	0-0-0	.000	0	0-0	0	3	0-0-0	0	0	0.0
12/17	vs. UCLA	4	0-0-0	.000	1	0-1	0	8	0-0-0	0	0	0.0

JOHNSON'S MATCH-BY-MATCH

2011 - Junior

Date	Opponent	SP	K-E-A	PCT.	A	SA-SE	RE	D	BS-BA-TB	BE	BHE	PTS
8/26	at BYU	3	9-2-14	.500	0	0-0	0	0	0-4-4	0	0	11.0
8/27	vs. Saint Mary's	3	6-1-10	.500	0	0-0	0	0	0-8-8	4	0	10.0
8/27	vs. UCSB	4	10-2-23	.348	0	0-0	0	0	0-1-1	0	0	10.5
9/2	Tennessee	4	10-3-21	.333	0	0-0	0	0	0-6-6	1	0	13.0
9/3	Houston	4	9-4-23	.217	0	0-1	0	1	0-4-4	0	0	11.0
9/3	Dayton	5	13-2-27	.407	0	0-1	0	1	0-1-1	3	0	13.5
9/9	at Mid Tenn	3	9-3-17	.353	0	0-0	0	0	0-2-2	0	0	10.0
9/10	vs. Cal Poly	4	15-1-22	.636	0	0-1	1	0	0-7-7	0	0	18.5
9/10	vs. Tulsa	5	16-3-22	.591	1	0-0	0	0	0-2-2	2	0	17.0
9/16	Cincinnati	3	9-1-18	.444	0	0-0	0	0	0-5-5	1	0	11.5
9/17	Louisville	5	11-3-23	.348	0	0-0	0	0	1-5-6	0	0	14.5
9/23	at Minnesota	5	11-1-23	.435	0	0-0	0	0	0-10-10	2	0	16.0
9/25	at Wisconsin	3	4-2-12	.167	0	0-0	0	1	0-2-2	0	0	5.0
9/30	Indiana	4	8-3-17	.294	0	0-0	0	1	0-3-3	1	0	9.5
10/1	Purdue	4	11-3-24	.333	0	0-0	1	1	0-5-5	0	0	13.5
10/7	at Ohio State	3	4-2-13	.154	0	0-0	0	0	0-2-2	0	0	5.0
10/8	at Penn State	5	11-1-24	.417	0	0-0	0	2	0-4-4	0	0	13.0
10/12	Michigan	4	6-1-11	.455	0	0-1	0	0	1-5-6	1	0	9.5
10/15	Michigan State	5	2-4-17	-.118	0	2-1	0	1	0-9-9	0	0	8.5
10/19	at Northwestern	3	8-3-17	.294	1	0-0	0	2	0-6-6	0	0	11.0
10/22	at Nebraska	4	6-5-18	.056	0	0-1	1	0	0-1-1	0	0	6.5
10/28	Wisconsin	4	6-6-21	.000	2	0-0	0	1	0-3-3	0	0	7.5
10/29	Minnesota	3	4-4-11	.000	0	0-0	0	0	0-2-2	0	0	5.0
11/2	at Purdue	4	8-4-22	.182	0	0-0	0	0	2-2-4	0	0	11.0
11/5	at Indiana	4	7-2-18	.278	1	0-0	0	2	0-8-8	0	0	11.0
11/11	Penn State	4	9-0-14	.643	0	0-0	0	0	0-2-2	1	0	10.0
11/12	Ohio State	3	7-1-19	.316	1	0-0	0	0	0-2-2	0	0	8.0
11/18	at Michigan St.	4	5-2-15	.200	0	0-0	0	0	0-3-3	0	0	6.5
11/19	at Michigan	4	8-0-13	.615	0	2-0	0	2	0-4-4	0	0	12.0
11/23	Northwestern	3	7-3-18	.222	0	0-0	0	1	0-2-2	0	0	8.0
11/26	Iowa	4	10-1-15	.600	0	0-2	0	0	0-2-2	1	0	11.0
12/2	Central Michigan	3	4-0-11	.364	0	3-0	0	0	0-7-7	1	0	10.5
12/3	Marquette	3	6-0-12	.500	0	0-0	0	1	0-6-6	0	1	9.0
12/9	vs. Ohio State	4	8-6-21	.095	0	0-0	0	0	1-4-5	1	0	11.0
12/10	at Florida	4	9-0-16	.562	0	0-0	0	0	0-2-2	2	0	10.0
12/15	vs. USC	5	12-2-22	.455	0	0-0	0	1	0-7-7	0	0	15.5
12/17	vs. UCLA	4	5-4-20	.050	0	0-0	0	1	0-1-1	0	0	5.5

FELDMAN'S MATCH-BY-MATCH

2011 - Senior

Date	Opponent	SP	K-E-A	PCT.	A	SA-SE	RE	D	BS-BA-TB	BE	BHE	PTS
8/26	at BYU	3	1-0-1	1.000	0	0-0	0	2	0-0-0	0	0	1.0
8/27	vs. Saint Mary's	3	0-0-0	.000	0	1-2	0	7	0-0-0	0	0	1.0
8/27	vs. UCSB	4	0-0-0	.000	2	1-1	1	31	0-0-0	0	0	1.0
9/2	Tennessee	4	0-0-0	.000	1	1-1	1	14	0-0-0	0	0	1.0
9/3	Houston	4	0-0-0	.000	3	0-1	0	9	0-0-0	0	0	0.0
9/3	Dayton	5	0-0-0	.000	1	0-1	0	11	0-0-0	0	0	0.0
9/9	at Mid Tenn	3	0-0-0	.000	1	0-0	0	6	0-0-0	0	0	0.0
9/10	vs. Cal Poly	4	0-0-0	.000	0	0-1	0	4	0-0-0	0	0	0.0
9/10	vs. Tulsa	5	0-0-0	.000	3	1-0	1	8	0-0-0	0	0	1.0
9/16	Cincinnati	3	0-0-0	.000	0	0-1	0	7	0-0-0	0	0	0.0
9/17	Louisville	5	0-0-0	.000	2	0-0	0	13	0-0-0	0	0	0.0
9/23	at Minnesota	5	0-0-0	.000	1	0-0	0	11	0-0-0	0	0	0.0
9/25	at Wisconsin	3	0-0-0	.000	1	2-1	0	11	0-0-0	0	0	2.0
9/30	Indiana	4	0-0-0	.000	1	2-0	0	6	0-0-0	0	0	2.0
10/1	Purdue	4	0-0-0	.000	1	0-1	0	12	0-0-0	0	0	0.0
10/7	at Ohio State	3	0-0-0	.000	1	0-2	0	9	0-0-0	0	0	0.0
10/8	at Penn State	5	0-0-0	.000	0	1-0	1	12	0-0-0	0	0	1.0
10/12	Michigan	4	0-0-0	.000	3	0-0	1	6	0-0-0	0	1	0.0
10/15	Michigan State	5	0-0-0	.000	1	0-4	2	7	0-0-0	0	0	0.0
10/19	at Northwestern	3	0-0-0	.000	0	1-0	0	2	0-0-0	0	0	0.0
10/22	at Nebraska	4	0-0-0	.000	0	0-1	1	4	0-0-0	0	0	0.0
10/28	Wisconsin	4	0-0-0	.000	1	0-1	1	14	0-0-0	0	0	0.0
10/29	Minnesota	3	0-0-0	.000	0	0-0	0	5	0-0-0	0	0	0.0
11/2	at Purdue	4	0-0-0	.000	0	0-1	0	10	0-0-0	0	0	0.0
11/5	at Indiana	4	0-0-0	.000	1	0-0	0	5	0-0-0	0	0	0.0
11/11	Penn State	3	0-0-0	.000	0	1-1	1	4	0-0-0	0	0	1.0



Player Individual Match-by-Match

LUHRSEN'S MATCH-BY-MATCH

2011 - Junior

Date	Opponent	SP	K-E-A	PCT.	A	SA-SE	RE	D	BS-BA-TB	BE	BHE	PTS
8/26	at BYU	3	2-1-5	.200	37	1-2	0	5	0-3-3	1	0	4.5
8/27	vs. Saint Mary's	3	2-0-4	.500	31	0-1	0	9	0-3-3	0	0	3.5
8/27	vs. UCSB	4	4-0-9	.444	50	0-2	0	13	0-2-2	0	0	5.0
9/2	Tennessee	4	4-4-10	.000	45	3-3	0	11	0-1-1	0	1	7.5
9/3	Houston	4	4-0-7	.571	45	1-3	0	8	0-0-0	0	0	5.0
9/4	Dayton	5	1-2-8	-.125	68	0-2	0	8	0-0-0	0	0	1.0
9/9	at Mid Tenn	3	1-1-4	.000	37	0-3	0	7	0-1-1	1	0	1.5
9/10	vs. Cal Poly	4	2-3-6	-.167	54	0-2	0	7	0-1-1	0	0	2.5
9/10	vs. Tulsa	5	4-2-6	.333	66	1-1	0	4	0-4-4	0	0	7.0
9/16	Cincinnati	3	2-0-3	.667	33	0-4	0	3	1-3-4	0	1	4.5
9/17	Louisville	5	3-1-7	.286	49	0-1	0	10	0-1-1	1	1	3.5
9/23	at Minnesota	5	6-3-10	.300	50	0-0	0	7	0-5-5	0	0	8.5
9/25	at Wisconsin	3	3-1-6	.333	28	0-2	0	5	0-0-0	0	0	3.0
9/30	Indiana	4	1-3-9	-.222	36	0-3	0	9	0-3-3	0	1	2.5
10/1	Purdue	4	2-3-7	-.143	44	0-2	0	8	0-3-3	0	0	3.5
10/7	at Ohio State	3	2-0-4	.500	40	0-2	0	9	0-3-3	0	1	3.5
10/8	at Penn State	5	3-0-11	.273	44	2-3	0	15	0-5-5	0	0	7.5
10/12	Michigan	4	3-0-7	.429	45	1-2	0	8	0-2-2	0	0	5.0
10/15	Michigan State	5	5-2-10	.300	41	2-2	0	10	0-2-2	2	0	8.0
10/19	at Northwestern	3	2-3-7	-.143	37	0-1	0	10	0-1-1	0	0	2.5
10/22	at Nebraska	4	2-3-6	-.167	48	0-2	0	10	1-1-2	0	0	3.5
10/28	Wisconsin	4	5-0-7	.714	42	1-0	0	7	0-2-2	0	0	7.0
10/29	Minnesota	3	0-0-5	.000	26	0-2	0	9	1-1-2	0	0	1.5
11/2	at Purdue	4	4-2-7	.286	39	0-1	0	9	0-1-1	0	0	4.5
11/5	at Indiana	4	3-2-6	.167	40	0-3	0	6	1-1-2	1	0	4.5
11/11	Penn State	3	3-0-6	.500	30	3-1	0	8	0-1-1	1	0	6.5
11/12	Ohio State	4	3-0-4	.750	46	1-1	0	13	0-1-1	0	1	4.5
11/18	at Michigan St.	4	3-1-10	.200	38	1-1	0	13	0-1-1	1	1	4.5
11/19	at Michigan	4	2-1-5	.200	50	0-0	0	6	0-3-3	0	1	3.5
11/23	Northwestern	3	5-1-10	.400	43	0-2	0	5	0-0-0	0	1	5.0
11/26	Iowa	4	4-1-5	.600	53	0-2	0	12	0-0-0	0	0	4.0
12/2	Central Michigan	3	3-2-7	.143	30	0-0	0	5	0-2-2	1	0	4.0
12/2	Marquette	3	5-1-8	.500	31	0-0	0	7	0-3-3	0	0	6.5
12/9	vs. Ohio State	4	6-1-15	.333	43	2-3	0	7	0-2-2	0	1	9.0
12/10	at Florida	4	4-2-10	.200	51	0-3	0	8	0-1-1	0	0	4.5
12/15	vs. USC	5	3-2-8	.125	66	0-0	0	11	0-1-1	0	0	3.5
12/17	vs. UCLA	4	6-1-13	.385	47	0-2	0	14	0-3-3	0	0	7.5

MCMAHON'S MATCH-BY-MATCH

2011 - Freshman

Date	Opponent	SP	K-E-A	PCT.	A	SA-SE	RE	D	BS-BA-TB	BE	BHE	PTS
8/26	at BYU	2	0-2-3	-.667	0	0-0	0	0	0-0-0	0	0	0.0
8/27	vs. Saint Mary's	3	4-3-12	.083	0	0-0	0	0	0-3-3	0	0	5.5
8/27	vs. UCSB	1	1-1-4	.000	0	0-0	0	1	0-0-0	0	0	1.0
9/2	Tennessee	4	3-3-14	.000	1	0-0	0	1	0-4-4	0	0	5.0
9/3	Houston	3	2-0-8	.250	0	0-0	0	0	0-2-2	0	0	3.0
9/3	Dayton	3	2-0-4	.500	0	0-0	0	1	0-2-2	1	0	3.0
9/9	at Mid Tenn	3	8-0-10	.800	1	0-0	0	0	0-1-1	1	1	8.5
9/10	vs. Cal Poly	4	7-3-18	.222	0	0-0	0	0	0-7-7	0	0	10.5
9/10	vs. Tulsa	5	10-2-19	.421	2	0-0	0	1	0-6-6	0	0	13.0
9/16	Cincinnati	3	5-0-9	.556	0	0-0	0	0	0-3-3	0	0	6.5
9/17	Louisville	5	20-1-33	.576	1	0-0	0	0	0-7-7	1	0	23.5
9/23	at Minnesota	2	0-3-5	-.600	0	0-0	0	0	0-0-0	0	0	0.0
9/25	at Wisconsin	3	5-2-14	.214	0	0-0	0	0	1-4-5	1	0	8.0
9/30	Indiana	3	2-3-9	-.111	1	0-0	0	0	0-2-2	0	0	3.0
10/1	Purdue	4	9-3-21	.286	0	0-0	0	0	0-5-5	0	0	11.5
10/7	at Ohio State	3	11-1-17	.588	0	0-0	0	2	0-1-1	0	0	11.5
10/8	at Penn State	5	14-4-37	.270	0	0-0	0	2	0-6-6	1	0	17.0
10/12	Michigan	4	5-3-20	.100	0	0-0	0	1	0-11-11	1	0	10.5
10/15	Michigan State	5	6-3-21	.143	0	0-0	0	0	0-3-3	0	0	7.5
10/19	at Northwestern	3	4-3-14	.071	0	0-0	0	0	0-6-6	0	0	7.0
10/22	at Nebraska	4	6-3-26	.115	0	0-0	0	0	0-2-2	1	0	7.0
10/28	Wisconsin	4	5-1-9	.444	0	0-0	0	2	0-1-1	0	0	5.5
10/29	Minnesota	2	2-1-9	.111	0	0-0	0	1	0-3-3	0	0	3.5
11/2	at Purdue	4	7-7-23	.000	1	0-0	0	2	0-2-2	0	0	8.0
11/5	at Indiana	4	6-1-16	.312	0	0-0	0	1	0-5-5	0	0	8.5
11/11	Penn State	3	10-1-16	.562	0	0-0	0	0	0-0-0	0	0	10.0
11/12	Ohio State	4	12-2-22	.455	0	0-0	0	0	0-5-5	1	0	14.5
11/18	at Michigan St.	4	6-3-18	.167	0	0-0	0	1	1-1-2	1	0	7.5
11/19	at Michigan	4	13-1-22	.545	0	0-0	0	2	1-3-4	1	0	15.5
11/23	Northwestern	3	11-4-26	.269	0	0-0	0	1	0-2-2	0	0	12.0
11/26	Iowa	4	13-1-33	.364	0	0-0	0	1	0-2-2	0	0	14.0
12/2	Central Michigan	3	6-1-8	.625	0	0-0	0	2	0-5-5	0	0	8.5
12/3	Marquette	3	8-2-19	.316	0	0-0	0	0	1-3-4	0	0	10.5
12/9	vs. Ohio State	4	9-6-21	.143	0	0-0	0	1	0-2-2	0	0	10.0
12/10	at Florida	4	7-4-23	.130	0	0-0	0	0	0-4-4	1	0	9.0
12/15	vs. USC	5	10-1-27	.333	0	0-0	0	2	0-6-6	0	0	13.0
12/17	vs. UCLA	4	7-6-29	.034	0	0-0	0	0	0-4-4	0	0	9.0

OROZCO'S MATCH-BY-MATCH

2011 - Sophomore

Date	Opponent	SP	K-E-A	PCT.	A	SA-SE	RE	D	BS-BA-TB	BE	BHE	PTS
8/26	at BYU	3	5-0-7	.714	0	0-0	0	0	0-1-1	0	0	5.5
8/27	vs. Saint Mary's	1	1-0-1	1.000	0	0-0	0	0	0-0-0	0	0	1.0
8/27	vs. UCSB	4	6-4-21	.095	0	2-2	0	8	0-4-4	0	0	10.0
9/2	Tennessee	2	1-0-1	1.000	0	1-1	0	2	0-0-0	0	0	2.0
9/3	Houston	4	1-2-4	-.250	0	4-2	0	17	0-0-0	0	0	5.0
9/3	Dayton	3	4-2-12	.167	0	0-1	0	1	0-0-0	0	0	4.0
9/10	vs. Cal Poly	3	1-0-3	.333	0	0-0	0	1	0-0-0	0	1	1.0
9/10	vs. Tulsa	3	0-0-0	.000	0	0-0	0	0	0-0-0	0	0	0.0
9/17	Louisville	3	0-1-2	-.500	0	0-0	0	1	0-1-1	0	0	0.5
9/23	at Minnesota	5	3-1-14	.143	0	2-0	0	6	0-6-6	2	0	8.0
9/30	Indiana	2	2-1-3	.333	0	0-0	0	0	0-1-1	0	0	2.5
10/1	Purdue	1	0-0-0	.000	0	0-0	0	1	0-0-0	0	0	0.0
10/12	Michigan	1	0-0-0	.000	0	0-0	0	0	0-0-0	0	0	0.0
10/15	Michigan State	2	0-0-0	.000	0	0-0	0	0	0-0-0	0	0	0.0
10/19	at Northwestern	3	0-0-0	.000	0	0-0	0	0	0-0-0	0	0	0.0
10/22	at Nebraska	3	0-0-1	.000	0	0-0	0	1	0-0-0	0	0	0.0
10/28	Wisconsin	2	2-0-7	.286	0	0-0	0	1	0-2-2	1	0	3.0
10/29	Minnesota	3	3-1-5	.400	0	0-2	0	3	0-1-1	0	0	3.5
11/2	at Purdue	2	0-0-4	.000	1	0-0	0	0	0-0-0	0	0	0.0
11/5	at Indiana	1	0-0-0	.000	0	0-0	0	1	0-0-0	0	0	0.0



Player Individual Match-by-Match

STARK'S MATCH-BY-MATCH

2011 - Freshman

Date	Opponent	SP	K-E-A	PCT.	A	SA-SE	RE	D	BS-BA-TB	BE	BHE	PTS
9/2	Tennessee	1	0-0-0	.000	0	0-0	0	0	0-0-0	0	0	0.0
9/3	Houston	1	0-1-2	-.500	0	0-0	0	0	0-0-0	0	0	0.0
9/16	Cincinnati	1	0-0-0	.000	0	0-0	0	0	0-0-0	0	0	0.0

WARD'S MATCH-BY-MATCH

2011 - Senior

Date	Opponent	SP	K-E-A	PCT.	A	SA-SE	RE	D	BS-BA-TB	BE	BHE	PTS
8/26	at BYU	3	10-6-32	.125	1	0-4	1	14	0-1-1	1	0	10.5
8/27	vs. Saint Mary's	3	12-4-29	.276	0	0-2	0	4	0-1-1	0	0	12.5
8/27	vs. UCSB	4	18-4-46	.304	2	2-3	0	14	0-0-0	0	0	20.0
9/2	Tennessee	4	15-7-52	.154	1	2-2	2	16	0-2-2	0	0	18.0
9/3	Houston	4	13-5-34	.235	5	2-2	1	11	1-3-4	0	0	17.5
9/3	Dayton	5	21-3-55	.327	2	1-2	1	15	0-0-0	0	0	22.0
9/9	at Mid Tenn	3	12-2-26	.385	0	0-1	0	9	0-2-2	0	0	13.0
9/10	vs. Cal Poly	4	11-6-27	.185	0	0-2	3	10	0-1-1	0	0	11.5
9/10	vs. Tulsa	5	14-3-34	.324	0	1-2	1	11	0-0-0	0	1	15.0
9/16	Cincinnati	3	5-2-16	.188	1	1-4	0	6	0-1-1	0	0	6.5
9/17	Louisville	5	19-5-45	.311	2	1-2	1	10	0-2-2	0	0	21.0
9/23	at Minnesota	5	16-6-42	.238	1	1-2	0	12	1-0-1	0	1	18.0
9/25	at Wisconsin	3	12-4-37	.216	1	0-1	0	9	0-0-0	1	0	12.0
9/30	Indiana	4	14-2-33	.364	1	0-2	0	8	0-1-1	0	0	14.5
10/1	Purdue	4	14-6-48	.167	0	1-1	0	17	0-2-2	0	0	16.0
10/7	at Ohio State	3	14-5-25	.360	0	0-0	0	6	1-1-2	0	0	15.5
10/8	at Penn State	5	15-10-68	.074	3	0-1	5	17	0-4-4	1	0	17.0
10/12	Michigan	4	14-3-39	.282	1	0-0	1	10	0-0-0	0	0	14.0
10/15	Michigan State	5	22-1-39	.538	3	0-3	1	8	0-4-4	0	0	24.0
10/19	at Northwestern	3	20-7-46	.283	1	0-0	1	20	0-1-1	0	0	20.5
10/22	at Nebraska	4	17-5-39	.308	1	5-3	0	10	0-1-1	0	0	22.5
10/28	Wisconsin	4	12-2-34	.294	0	1-1	1	13	0-4-4	1	0	15.0
10/29	Minnesota	3	5-8-24	-.125	0	0-1	1	6	0-1-1	0	0	5.5
11/2	at Purdue	4	18-12-63	.095	4	1-0	1	8	0-3-3	0	0	20.5
11/5	at Indiana	4	15-1-25	.560	0	1-3	1	8	0-5-5	0	0	18.5
11/11	Penn State	3	8-2-23	.261	1	0-2	1	9	0-1-1	0	0	8.5
11/12	Ohio State	4	13-2-26	.423	0	2-2	1	8	0-3-3	1	0	16.5
11/18	at Michigan St.	4	9-3-43	.140	0	1-2	0	11	1-2-3	1	0	12.0
11/19	at Michigan	4	21-3-43	.419	1	0-3	4	10	0-2-2	0	0	22.0
11/23	Northwestern	3	13-3-34	.294	2	0-1	0	17	0-1-1	0	0	13.5
11/26	Iowa	4	17-2-39	.385	1	0-4	3	13	1-1-2	1	0	18.5
12/2	Central Michigan	3	9-1-28	.286	1	2-3	2	3	0-2-2	0	0	12.0
12/3	Marquette	3	10-1-25	.360	2	0-1	1	4	0-2-2	0	0	11.0
12/9	vs. Ohio State	4	15-7-49	.163	2	2-1	0	9	0-2-2	0	0	18.0
12/10	at Florida	4	23-2-42	.500	4	2-2	2	11	0-1-1	1	0	25.5
12/15	vs. USC	5	27-8-71	.268	2	0-2	1	22	0-1	0	0	27.5
12/17	vs. UCLA	4	17-4-47	.277	4	1-3	1	13	0-2-2	0	1	19.0

WOLFE'S MATCH-BY-MATCH

2011 - Junior

Date	Opponent	SP	K-E-A	PCT.	A	SA-SE	RE	D	BS-BA-TB	BE	BHE	PTS
8/26	at BYU	3	0-0-0	.000	0	0-1	0	2	0-0-0	0	0	0.0
8/27	vs. Saint Mary's	3	0-0-0	.000	0	0-3	0	1	0-0-0	0	0	0.0
8/27	vs. UCSB	4	0-0-0	.000	0	1-3	0	4	0-0-0	0	0	1.0
9/2	Tennessee	4	0-0-0	.000	0	0-2	0	1	0-0-0	0	0	0.0
9/3	Dayton	5	0-0-0	.000	0	0-2	0	0	0-0-0	0	0	0.0
9/9	at Mid Tenn	3	0-0-0	.000	0	3-0	0	1	0-0-0	0	0	3.0
9/10	vs. Cal Poly	4	0-0-0	.000	0	0-1	0	2	0-0-0	0	0	0.0
9/10	vs. Tulsa	5	1-0-1	1.000	0	0-2	0	0	0-0-0	0	0	1.0
9/16	Cincinnati	3	0-0-0	.000	0	2-1	0	2	0-0-0	0	0	2.0
9/17	Louisville	5	0-0-0	.000	0	0-0	0	0	0-0-0	0	0	0.0
9/23	at Minnesota	5	0-0-0	.000	0	0-0	0	1	0-0-0	0	0	0.0
9/25	at Wisconsin	3	0-0-0	.000	0	1-1	0	0	0-0-0	0	0	1.0
9/30	Indiana	4	0-0-0	.000	0	1-1	0	0	0-0-0	0	0	1.0
10/1	Purdue	4	0-0-0	.000	0	0-1	0	1	0-0-0	0	0	0.0
10/7	at Ohio State	3	0-0-0	.000	0	2-0	0	0	0-0-0	0	0	2.0
10/8	at Penn State	5	0-0-0	.000	0	3-1	0	1	0-0-0	0	0	3.0
10/12	Michigan	3	0-0-0	.000	0	0-1	0	0	0-0-0	0	0	0.0
10/15	Michigan State	3	0-0-0	.000	0	0-1	0	0	0-0-0	0	0	0.0
10/19	at Northwestern	3	0-0-0	.000	0	0-1	0	3	0-0-0	0	0	0.0
10/22	at Nebraska	4	0-0-0	.000	0	0-0	0	1	0-0-0	0	0	0.0
10/28	Wisconsin	4	0-0-0	.000	0	3-1	0	2	0-0-0	0	0	3.0
10/29	Minnesota	3	0-0-0	.000	0	0-1	0	0	0-0-0	0	0	0.0
11/2	at Purdue	4	0-0-0	.000	0	1-1	0	1	0-0-0	0	0	1.0
11/5	at Indiana	4	0-0-0	.000	0	0-1	0	0	0-0-0	0	0	0.0
11/11	Penn State	3	0-0-0	.000	1	0-1	0	3	0-0-0	0	0	0.0
11/12	Ohio State	4	0-0-0	.000	0	1-1	0	2	0-0-0	0	0	1.0
11/18	at Michigan St.	4	0-0-0	.000	0	0-2	0	2	0-0-0	0	0	0.0
11/19	at Michigan	4	0-0-0	.000	0	0-1	0	0	0-0-0	0	0	0.0
11/23	Northwestern	3	0-0-0	.000	0	0-1	0	1	0-0-0	0	0	0.0
11/26	Iowa	4	0-0-0	.000	0	0-1	0	0	0-0-0	0	0	0.0
12/2	Central Michigan	3	0-0-0	.000	0	0-1	0	0	0-0-0	0	0	0.0
12/3	Marquette	3	0-0-0	.000	1	0-0	0	1	0-0-0	0	0	0.0
12/9	vs. Ohio State	4	0-0-0	.000	0	0-0	0	1	0-0-0	0	0	0.0
12/10	at Florida	4	0-0-0	.000	0	0-0	0	0	0-0-0	0	0	0.0
12/15	vs. USC	5	0-0-0	.000	0	0-1	0	1	0-0-0	0	0	0.0
12/17	vs. UCLA	4	0-0-0	.000	1	2-2	0	0	0-0-0	0	0	2.0



The Automated ScoreBook
Illinois Combined Team Statistics (as of Jan 10, 2012)
Conference matches



RECORD:	OVERALL	HOME	AWAY	NEUTRAL
ALL GAMES	16-4	9-1	7-3	0-0
CONFERENCE	16-4	9-1	7-3	0-0
NON-CONFERENCE	0-0	0-0	0-0	0-0

#	Player	sp	Attack				Set		Serve			re	Dig		Blocking					points		
			k	k/s	e	ta	pct	a	a/s	sa	se		sa/s	dig	dig/s	bs	ba	total	blk/s		be	bhe
4	Ward, Colleen	77	289	3.75	87	770	.262	21	0.27	13	32	0.17	21	220	2.86	4	37	41	0.53	6	1	324.5
6	Bartsch, Michelle	77	289	3.75	116	922	.188	33	0.43	22	28	0.29	26	248	3.22	8	34	42	0.55	5	1	336.0
14	McMahon, Liz	72	147	2.04	50	378	.257	2	0.03	0	0	0.00	0	16	0.22	3	64	67	0.93	7	0	182.0
12	Johnson, Erin	77	142	1.84	48	342	.275	5	0.06	4	5	0.05	2	14	0.18	3	77	80	1.04	6	0	187.5
5	Dorn, Anna	77	72	0.94	24	174	.276	4	0.05	0	0	0.00	3	8	0.10	4	101	105	1.36	9	1	126.5
11	Luhrsen, Annie	77	61	0.79	26	142	.246	820	10.65	11	32	0.14	0	179	2.32	3	36	39	0.51	5	6	93.0
15	Orozco, Jazmine	23	10	0.43	3	34	.206	1	0.04	2	2	0.09	0	13	0.57	0	10	10	0.43	3	0	17.0
3	Beltran, Jennifer	77	3	0.04	1	4	.500	54	0.70	17	20	0.22	17	319	4.14	0	0	0	0.00	0	6	20.0
17	Deterding, Hannah	1	0	0.00	0	0	.000	0	0.00	0	0	0.00	0	0	0.00	0	0	0	0.00	0	0	0.0
10	Wolfe, Jackie	73	0	0.00	0	0	.000	1	0.01	12	18	0.16	0	18	0.25	0	0	0	0.00	0	0	12.0
2	Feldman, Rachel	77	0	0.00	0	0	.000	15	0.19	12	16	0.16	7	158	2.05	0	0	0	0.00	0	1	12.0
1	Criswell, Morganne	4	0	0.00	2	4	-.500	0	0.00	0	0	0.00	0	0	0.00	0	0	0	0.00	0	0	0.0
	TEAM	-	-	-	-	-	-	-	-	-	-	-	12	-	-	-	-	-	-	-	-	-
	ILLINOIS	77	1013	13.16	357	2770	.237	956	12.42	93	153	1.21	88	1193	15.49	25	359	204.5	2.66	41	16	1310.5
	Opponents	77	1021	13.26	489	2912	.183	955	12.40	88	143	1.14	93	1228	15.95	32	240	152.0	1.97	32	22	1261.0

Team Statistics	ILL	OPP
ATTACK		
Kills	1013	1021
Errors	357	489
Total Attacks	2770	2912
Attack Pct	.237	.183
Kills/Set	13.2	13.3
SET		
Assists	956	955
Attempts	2675	2814
Assist Pct	.357	.339
Assists/Set	12.4	12.4
SERVE		
Aces	93	88
Errors	153	143
Attempts	1753	1658
Serve Pct	.913	.914
Aces/Set	1.2	1.1
SERVE RECEPTIONS		
Errors	88	93
Errors/Set	1.1	1.2
Attempts	1514	1600
Reception Pct	.942	.942
DEFENSE		
Digs	1193	1228
Digs/Set	15.5	15.9
BLOCKING		
Block Solo	25	32
Block Assist	359	240
Total Blocks	204.5	152.0
Blocks/Set	2.7	2.0
Block Errors	41	32
Ball handling errors	16	22
ATTENDANCE		
Total	29097	27618
Dates/Avg Per Date	10/2910	10/2762
Neutral site #/Avg	0/0	
Current win streak	3	-
Home win streak	4	-

Date	Opponent	Score	Score by set	Att.
*Sep 23	at #9 Minnesota	w 3-2	20-25,25-18,25-22,20-25,15-10	3503
*Sep 25	at Wisconsin	w 3-0	25-18,25-17,25-22	3686
*Sep 30	INDIANA	w 3-1	25-15,21-25,25-19,25-14	3108
*Oct 01	#12 PURDUE	w 3-1	26-24,25-20,23-25,25-23	4261
*Oct 08	at #25 Ohio State	w 3-0	25-22,25-12,25-22	1352
*Oct 08	at #8 Penn State	w 3-2	21-25,25-21,23-25,25-21,15-12	5211
*Oct 12	#20 MICHIGAN	w 3-1	25-14,25-19,21-25,25-20	2347
*Oct 15	MICHIGAN STATE	w 3-2	25-22,25-21,18-25,23-25,15-9	4021
*Oct 19	at Northwestern	w 3-0	25-19,25-23,25-19	1618
*Oct 22	at #4 Nebraska	L 1-3	26-24,18-25,19-25,11-25	4198
*Oct 28	WISCONSIN	w 3-1	25-21,20-25,25-17,25-20	2378
*Oct 29	#15 MINNESOTA	L 0-3	19-25,20-25,15-25	2180
*Nov 02	at #11 Purdue	L 1-3	25-21,22-25,24-26,21-25	2382
*Nov 05	at Indiana	w 3-1	25-17,19-25,25-22,25-16	941
*Nov 11	#9 PENN STATE	w 3-0	25-21,25-23,28-26	3905
*Nov 12	#22 OHIO STATE	w 3-1	25-18,24-26,26-24,25-17	3391
*Nov 18	at Michigan State	L 1-3	14-25,25-23,21-25,22-25	3250
*Nov 19	at #23 Michigan	w 3-1	22-25,25-14,27-25,25-21	1477
*Nov 23	NORTHWESTERN	w 3-0	25-18,25-22,25-23	1562
*Nov 26	IOWA	w 3-1	25-16,25-22,18-25,25-20	1944

\$ BYU/Nike Invitational # State Farm Illini Classic
 ^ MTSU Invitational % Big Ten/Big EAST Challenge
 * Big Ten & NCAA Tournament

Record in 3-set matches: 5-1
 Record in 4-set matches: 8-3
 Record in 5-set matches: 3-0



The Automated ScoreBook
Illinois Combined Team Statistics (as of Jan 10, 2012)
NCAA matches



RECORD:	OVERALL	HOME	AWAY	NEUTRAL
ALL GAMES	5-1	2-0	1-0	2-1
CONFERENCE	0-0	0-0	0-0	0-0
NON-CONFERENCE	5-1	2-0	1-0	2-1

#	Player	sp	Attack				Set		Serve			re	Dig		Blocking					points		
			k	k/s	e	ta	pct	a	a/s	sa	se		sa/s	dig	dig/s	bs	ba	total	blk/s		be	bhe
4	Ward, Colleen	23	101	4.39	23	262	.298	15	0.65	7	12	0.30	7	62	2.70	0	10	10	0.43	1	1	113.0
6	Bartsch, Michelle	23	94	4.09	20	265	.279	8	0.35	3	5	0.13	3	68	2.96	4	12	16	0.70	4	0	107.0
14	McMahon, Liz	23	47	2.04	20	127	.213	0	0.00	0	0	0.00	0	5	0.22	1	24	25	1.09	1	0	60.0
12	Johnson, Erin	23	44	1.91	12	102	.314	0	0.00	3	0	0.13	0	3	0.13	1	27	28	1.22	4	1	61.5
11	Luhren, Annie	23	27	1.17	9	61	.295	268	11.65	2	8	0.09	0	52	2.26	0	12	12	0.52	1	1	35.0
5	Dorn, Anna	23	23	1.00	6	58	.293	2	0.09	0	0	0.00	0	3	0.13	0	29	29	1.26	3	0	37.5
10	Wolfe, Jackie	22	0	0.00	0	0	.000	2	0.09	2	4	0.09	0	3	0.14	0	0	0	0.00	0	0	2.0
3	Beltran, Jennifer	23	0	0.00	1	3	-.333	19	0.83	3	8	0.13	1	121	5.26	0	0	0	0.00	0	3	3.0
2	Feldman, Rachel	23	0	0.00	0	0	.000	6	0.26	3	4	0.13	1	43	1.87	0	0	0	0.00	0	0	3.0
	TEAM	-	-	-	-	-	-	-	-	-	-	-	4	-	-	-	-	-	-	-	-	-
	ILLINOIS	23	336	14.61	91	878	.279	320	13.91	23	41	1.00	16	360	15.65	6	114	63.0	2.74	14	6	422.0
	Opponents	23	332	14.43	146	900	.207	321	13.96	16	29	0.70	23	386	16.78	9	66	42.0	1.83	15	7	390.0

Team Statistics	ILL	OPP
ATTACK		
Kills	336	332
Errors	91	146
Total Attacks	878	900
Attack Pct	.279	.207
Kills/Set	14.6	14.4
SET		
Assists	320	321
Attempts	857	902
Assist Pct	.373	.356
Assists/Set	13.9	14.0
SERVE		
Aces	23	16
Errors	41	29
Attempts	539	491
Serve Pct	.924	.941
Aces/Set	1.0	0.7
SERVE RECEPTIONS		
Errors	16	23
Errors/Set	0.7	1.0
Attempts	462	498
Reception Pct	.965	.954
DEFENSE		
Digs	360	386
Digs/Set	15.7	16.8
BLOCKING		
Block Solo	6	9
Block Assist	114	66
Total Blocks	63.0	42.0
Blocks/Set	2.7	1.8
Block Errors	14	15
Ball handling errors	6	7
ATTENDANCE		
Total	4167	3523
Dates/Avg Per Date	2/2084	1/3523
Neutral site #/Avg	3/8091	
Current win streak	0	-
Home win streak	2	-

Date	Opponent	Score	Score by set	Att.
&Dec 02	CENTRAL MICHIGAN	w 3-0	25-16,25-22,25-18	2092
&Dec 03	MARQUETTE	w 3-0	25-13,25-23,25-22	2075
&Dec 09	vs Ohio State	w 3-1	23-25,26-24,25-23,25-19	0
&Dec 10	at #17 Florida	w 3-1	25-22,23-25,25-14,25-20	3523
&Dec 15	vs #7 USC	w 3-2	25-27,25-18,25-22,18-25,15-10	10525
&Dec 17	vs #9 UCLA	L 1-3	23-25,25-23,24-26,16-25	13747

\$ BYU/Nike Invitational # State Farm Illini Classic
 ^ MTSU Invitational % Big Ten/Big EAST Challenge
 * Big Ten & NCAA Tournament

Record in 3-set matches: 2-0
 Record in 4-set matches: 2-1
 Record in 5-set matches: 1-0



The Automated ScoreBook
Illinois Combined Team Statistics (as of Dec 17, 2011)
All matches



RECORD:	OVERALL	HOME	AWAY	NEUTRAL
ALL GAMES	32-5	16-1	10-3	6-1
CONFERENCE	16-4	9-1	7-3	0-0
NON-CONFERENCE	16-1	7-0	3-0	6-1

#	Player	sp	Attack				Set		Serve			Dig			Blocking					points		
			k	k/s	e	ta	pct	a	a/s	sa	se	sa/s	re	dig	dig/s	bs	ba	total	blk/s		be	bhe
6	Bartsch, Michelle	143	557	3.90	194	1676	.217	51	0.36	29	51	0.20	36	466	3.26	17	68	85	0.59	11	1	637.0
4	Ward, Colleen	143	540	3.78	157	1428	.268	50	0.35	30	70	0.21	38	402	2.81	5	60	65	0.45	8	3	605.0
12	Johnson, Erin	143	303	2.12	85	664	.328	6	0.04	7	8	0.05	3	19	0.13	5	149	154	1.08	21	1	389.5
14	McMahon, Liz	131	256	1.95	85	639	.268	7	0.05	0	0	0.00	0	25	0.19	4	123	127	0.97	11	1	321.5
5	Dorn, Anna	143	159	1.11	40	357	.333	7	0.05	0	0	0.00	4	16	0.11	5	178	183	1.28	19	1	253.0
11	Luhrsen, Annie	143	117	0.82	49	272	.250	1603	11.21	19	64	0.13	0	316	2.21	4	67	71	0.50	9	10	173.5
15	Orozco, Jazmine	49	29	0.59	12	85	.200	1	0.02	9	8	0.18	0	43	0.88	0	16	16	0.33	3	1	46.0
1	Criswell, Morganne	11	11	1.00	7	29	.138	0	0.00	0	1	0.00	1	3	0.27	0	1	1	0.09	0	1	11.5
3	Beltran, Jennifer	134	4	0.03	2	8	.250	95	0.71	28	39	0.21	28	571	4.26	0	0	0	0.00	0	9	32.0
10	Wolfe, Jackie	134	1	0.01	0	1	1.000	3	0.02	20	37	0.15	0	34	0.25	0	0	0	0.00	0	0	21.0
2	Feldman, Rachel	143	1	0.01	0	1	1.000	34	0.24	19	28	0.13	11	313	2.19	0	0	0	0.00	0	1	20.0
18	Abrahamovich, Court.	1	0	0.00	0	0	.000	0	0.00	0	0	0.00	0	0	0.00	0	0	0	0.00	0	0	0.0
13	Stark, Ali	3	0	0.00	1	2	-.500	0	0.00	0	0	0.00	0	0	0.00	0	0	0	0.00	0	0	0.0
17	Deterding, Hannah	1	0	0.00	0	0	.000	0	0.00	0	0	0.00	0	0	0.00	0	0	0	0.00	0	0	0.0
TEAM		-	-	-	-	-	-	-	-	-	-	-	17	-	-	-	-	-	-	-	-	-
ILLINOIS		143	1978	13.83	632	5162	.261	1857	12.99	161	306	1.13	138	2208	15.44	40	662	371.0	2.59	82	29	2510.0
Opponents		143	1858	12.99	884	5352	.182	1747	12.22	138	246	0.97	161	2215	15.49	64	413	270.5	1.89	65	40	2266.5

Team Statistics	ILL	OPP	Date	Opponent	Score	Score by set	Att.
ATTACK			\$Aug 26	at BYU	w 3-0	28-26,25-22,25-16	2741
Kills	1978	1858	\$Aug 27	vs Saint Mary's	w 3-0	25-17,25-15,25-21	73
Errors	632	884	\$Aug 27	vs UC Santa Barbara	w 3-1	19-25,25-14,25-19,25-18	72
Total Attacks	5162	5352	#Sep 02	TENNESSEE	w 3-1	31-29,25-23,23-25,25-19	2619
Attack Pct	.261	.182	#Sep 03	HOUSTON	w 3-1	25-10,25-21,24-26,25-18	1622
Kills/Set	13.8	13.0	#Sep 03	#21 DAYTON	w 3-2	18-25,20-25,25-20,25-23,15-12	1622
SET			^Sep 09	at Middle Tennessee	w 3-0	25-21,25-16,25-18	503
Assists	1857	1747	^Sep 10	vs Cal Poly	w 3-1	25-17,26-28,25-16,27-25	112
Attempts	5040	5244	^Sep 10	vs Tulsa	w 3-2	20-25,20-25,26-24,25-18,15-11	107
Assist Pct	.368	.333	%Sep 16	CINCINNATI	w 3-0	25-16,25-14,25-12	2008
Assists/Set	13.0	12.2	%Sep 17	LOUISVILLE	w 3-2	25-20,23-25,25-20,21-25,15-9	933
SERVE			*Sep 23	at #9 Minnesota	w 3-2	20-25,25-18,25-22,20-25,15-10	3503
Aces	161	138	*Sep 25	at Wisconsin	w 3-0	25-18,25-17,25-22	3686
Errors	306	246	*Sep 30	INDIANA	w 3-1	25-15,21-25,25-19,25-14	3108
Attempts	3299	3017	*Oct 01	#12 PURDUE	w 3-1	26-24,25-20,23-25,25-23	4261
Serve Pct	.907	.918	*Oct 08	at #25 Ohio State	w 3-0	25-22,25-12,25-22	1352
Aces/Set	1.1	1.0	*Oct 08	at #8 Penn State	w 3-2	21-25,25-21,23-25,25-21,15-12	5211
SERVE RECEPTIONS			*Oct 12	#20 MICHIGAN	w 3-1	25-14,25-19,21-25,25-20	2347
Errors	138	161	*Oct 15	MICHIGAN STATE	w 3-2	25-22,25-21,18-25,23-25,15-9	4021
Errors/Set	1.0	1.1	*Oct 19	at Northwestern	w 3-0	25-19,25-23,25-19	1618
Attempts	2770	2992	*Oct 22	at #4 Nebraska	L 1-3	26-24,18-25,19-25,11-25	4198
Reception Pct	.950	.946	*Oct 28	WISCONSIN	w 3-1	25-21,20-25,25-17,25-20	2378
DEFENSE			*Oct 29	#15 MINNESOTA	L 0-3	19-25,20-25,15-25	2180
Digs	2208	2215	*Nov 02	at #11 Purdue	L 1-3	25-21,22-25,24-26,21-25	2382
Digs/Set	15.4	15.5	*Nov 05	at Indiana	w 3-1	25-17,19-25,25-22,25-16	941
BLOCKING			*Nov 11	#9 PENN STATE	w 3-0	25-21,25-23,28-26	3905
Block Solo	40	64	*Nov 12	#22 OHIO STATE	w 3-1	25-18,24-26,26-24,25-17	3391
Block Assist	662	413	*Nov 18	at Michigan State	L 1-3	14-25,25-23,21-25,22-25	3250
Total Blocks	371.0	270.5	*Nov 19	at #23 Michigan	w 3-1	22-25,25-14,27-25,25-21	1477
Blocks/Set	2.6	1.9	*Nov 23	NORTHWESTERN	w 3-0	25-18,25-22,25-23	1562
Block Errors	82	65	*Nov 26	IOWA	w 3-1	25-16,25-22,18-25,25-20	1944
Ball handling errors	29	40	&Dec 02	CENTRAL MICHIGAN	w 3-0	25-16,25-22,25-18	2092
ATTENDANCE			&Dec 03	MARQUETTE	w 3-0	25-13,25-23,25-22	2075
Total	42068	34385	&Dec 09	vs Ohio State	w 3-1	23-25,26-24,25-23,25-19	0
Dates/Avg Per Date	17/2475	13/2645	&Dec 10	at #17 Florida	w 3-1	25-22,23-25,25-14,25-20	3523
Neutral site #/Avg	7/3519		&Dec 15	vs #7 USC	w 3-2	25-27,25-18,25-22,18-25,15-10	10525
Current win streak	0	-	&Dec 17	vs #9 UCLA	L 1-3	23-25,25-23,24-26,16-25	13747