



Conference Champions

'73, '77, '79, '84, '87, '94, '03, '04, '05, '06, '07, '08, '09



NCAA Regional

- 1994 NCAA Regional (3rd)
- 2002 North Central Regional
- 2003 North Central Region Champ
- 2004 North Central Region Champ
- 2005 North Central Region Champ
- 2006 North Central Regional (2nd)
- 2007 North Central Regional (2nd)
- 2008 North Central Regional
- 2009 Midwest Regional Champ

NCAA Division II World Series

- 2003 Fifth Place
- 2004 National Runner-Up
- 2005 Fourth Place
- 2009 Seventh Place

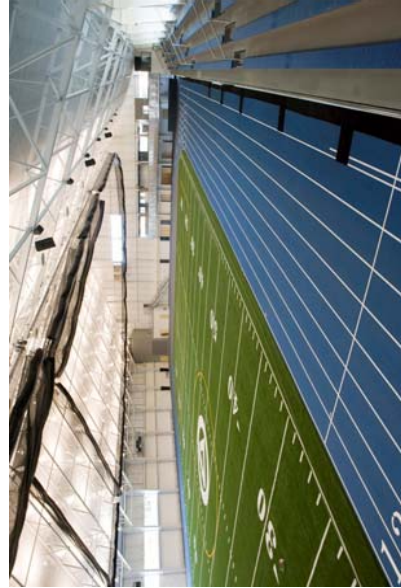

GVSU Baseball Camps
91 FH, GVSU
Allendale, MI, 49401



2010 Winter Baseball Camps

Session I Comprehensive Camp

Ages 11-18

Skills instruction
Hitting/Defense/Pitching

Sunday February 7, 2010

Session II Little League Day

Ages 8-10

Baseball Games / Tournament

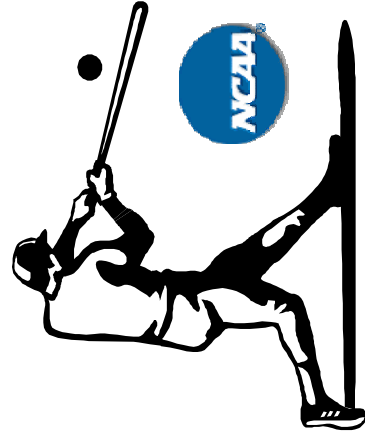

Session I Comprehensive Camp

Sunday February 7th

For ages 11-18. Covering the basic skills in baseball, this camp will have an emphasis on hitting, defense and pitching. Players will receive individual instruction and feedback.

Camp will run from 12 noon to 3 pm

Cost is \$50 per person

What To Bring

Players need to bring tennis shoes or turf shoes, baseball glove, helmet, bat and any other desired equipment. Baseball attire including baseball pants is recommended.

Cancellations/Refunds

No refunds within 10 days of the camp unless for medical reasons in which a physician's note must accompany request. No refunds 48 hours or less prior to camp.



Session II Youth Baseball Games

Sunday February 14th

This camp is designed for youth baseball players ages 8-10. Teams will play a minimum of 3 games in a Round Robin Tournament play. We will have separate tournaments for each group - 8U, 9U, 10U. *Tournament format will be based on number of teams that register. We recommend rosters of 9-11 players. Team must provide a coach as well.

Games will be "Kid Pitch". If batter is walked, then a coach will pitch to that batter. Games will take place in the Laker Turf building. A schedule will be made once teams are finalized for morning/afternoon games.

Must register as a team. Cost is \$300 per team.



For questions or more details go to www.gvsulakers.com or you can contact us at 616-331-3732 or detilja@gvsu.edu.

Please mail registrations to:
Baseball Camps
91 FH, GVSU
Allendale, MI 49401



Registration Form

Name: _____

School: _____

Graduation Date: (Circle One)

2010 2011 2012 2013 2014 2015
2016

Address: _____

City: _____ State: _____

Zip: _____

Email Address (parent): _____

Email Address (camper): _____

Primary Defensive Position (circle one)

P C 1B 2B SS 3B OF

Secondary Defensive Position(s) If they apply

P C 1B 2B SS 3B OF

COST IS \$ 50

Checks can be made payable to:

GVSU Baseball
91 FH, GVSU
Allendale, MI 49401.

Credit Card payment is available at
www.gvsulakers.com on the baseball page.
Click the link that says 'Register Online for