



Julie Bennett, Women's Basketball Athletic Communications Contact

Second Floor, Simpson Center | 1500 South University Parks Drive, Waco, TX 76706
 O: 254.710.3042 | C: 254.709.9657 | F: 254.710.1369

julie_bennett@baylor.edu | www.BaylorBears.com

Twitter (@BaylorWBB) | Blog (Lady Bear Hoop Happenings) | Facebook (BaylorWBB & BaylorAthletics)

11 NCAA TOURNAMENT BIDS | 2005, '10, '12 FINAL FOUR | 2005 NCAA CHAMPION
2005, '11 & '12 BIG 12 CHAMPIONS | 2005, '09, '11, '12 BIG 12 TOURNAMENT CHAMPIONS

2011-12 SCHEDULE/RESULTS

NOVEMBER

Date	BU	Opp	Opponent	TV	Time/Score
N11	1/1	—	(1) HOWARD		W, 82-28
N13	1/1	—	(1) CHATTANOOGA		W, 91-31
N17	1/1	22/rv	(1) UCLA		W, 83-50
N20	1/1	2/2	(1) NOTRE DAME	CBSN	W, 94-81
N22	1/1	—	YALE		W, 109-59
N27	1/1	6/7	at Tennessee	ESPN	W, 76-67
N30	1/1	—	TEXAS SOUTHERN		W, 91-39

DECEMBER

Date	BU	Opp	Opponent	TV	Time/Score
D4	1/1	—	at Minnesota	BTN	W, 89-60
D8	1/1	—	MILWAUKEE		W, 72-41
D11	1/1	—	(2) St. John's	ESPNU	W, 73-59
D18	1/1	2/2	CONNECTICUT	ESPN	W, 66-61
D21	1/1	—	MCNEESE STATE		W, 90-50
D30	1/1	—	MISSISSIPPI VALLEY ST.		W, 93-55

JANUARY

Date	BU	Opp	Opponent	TV	Time/Score
J4	1/1	—	MISSOURI		W, 90-46
J7	1/1	—	at Iowa State	Mediacom	W, 57-45
J11	1/1	—	OKLAHOMA STATE		W, 71-44
J15	1/1	rv/rv	at Texas	FSN	W, 77-59
J18	1/1	17/20	at Texas Tech		W, 72-64
J21	1/1	23/22	KANSAS STATE		W, 76-41
J26	1/1	rv/rv	at Oklahoma	FSN	W, 89-58
J28	1/1	rv/rv	KANSAS		W, 74-46

FEBRUARY

Date	BU	Opp	Opponent	TV	Time/Score
F1	1/1	—	at Missouri		W, 71-41
F4	1/1	rv/rv	at Kansas State		W, 70-41
F6	1/1	-/rv	OKLAHOMA	ESPN2	W, 81-54
F11	1/1	15/14	TEXAS A&M	FSN	W, 71-48
F15	1/1	—	at Oklahoma State		W, 83-52
F18	1/1	—	TEXAS TECH	KCEN	W, 56-51
F21	1/1	—	TEXAS	FSSW	W, 80-59
F24	1/1	—	at Kansas	FSN	W, 76-45
F27	1/1	17/11	at Texas A&M	ESPN2	W, 69-62

MARCH

Date	BU	Opp	Opponent	TV	Time/Score
M3	1/1	—	IOWA STATE	FSN	W, 77-53
M8	1/1	—	(3) Texas Tech	FSN	W, 72-48
M9	1/1	—	(3) Kansas State	FSN	W, 86-65
M10	1/1	22/14	(3) Texas A&M	FSN	W, 73-50
M18	1/1	—	(4) UC Santa Barbara	ESPN2	W, 81-40
M20	1/1	—	(4) Florida	ESPN2	W, 76-57
M24	1/1	15/13	(5) Georgia Tech	ESPN	W, 83-68
M26	1/1	9/7	(5) Tennessee	ESPN	W, 77-58
A1	1/1	2/2	(6) Stanford	ESPN	W, 59-47
A3	1/1	4/4	(6) Notre Dame	ESPN	7:30 p.m.

SCHEDULE KEY

Rankings: AP/ESPN

■ Big 12 Conference game
 Home games in **BOLD CAPS** played at Ferrell Center (10,284)

- (1) Preseason WNIT (Waco, Texas)
- (2) Maggie Dixon Classic (Madison Square Garden, New York, N.Y.)
- (3) Big 12 Championship (Municipal Auditorium, Kansas City, Mo.)
- (4) NCAA Championship (Stroh Center, Bowling Green, Ohio)
- (5) NCAA Championship (Wells Fargo Arena, Des Moines, Iowa)
- (6) NCAA Championship (Pepsi Center, Denver, Colo.)



BAYLOR LADY BEARS

2011-12 Record: 39-0
Ranking (AP/ESPN): 1/1
Last Game: W, 59-47, #2 Stanford
Head Coach: Kim Mulkey
Career Record: 337-79 (12th season)
Record at BU: Same
Baylor vs. Notre Dame: 2-0
Mulkey vs. Notre Dame: 2-0



NOTRE DAME FIGHTING IRISH

2011-12 Record: 35-3
Ranking (AP/ESPN): 4/4
Last Game: W, 83-75 ot vs. #3 UConn
Head Coach: Muffet McGraw
Career Record: 678-255 (30th season)
Record at ND: 591-214 (25th season)
Vs. BU: 0-2

GAME INFO

- **Date:** Tuesday, April 3
- **Tip-Off:** 7:30 p.m. (CT)
- **Location:** Denver, Colo.
- **Arena:** Pepsi Center (19,028)
- **Television:** ESPN
- **Talent:** Dave O'Brien (pxp), Doris Burke (analyst), Holly Rowe (sideline), Rebecca Lobo (sideline)
- **Radio:** Baylor Sports Network - IMG College ESPN Radio - 1660 AM
- **Talent:** Rick May (pxp), Lori Fogleman (analyst)
- **Live Stats:** BaylorBears.com
- **Audio:** BaylorBears.com (free)
- **Web Stream:** ESPN3
- **Gameday Central:** BaylorBears.com

2012 NCAA Women's Basketball Championship Final Four

Semifinals - April 1 (Sunday)

Pepsi Center-Denver, Colo.

No. 1 Notre Dame def. No. 1 Connecticut 83-75 ot
 No. 1 Baylor def. No. 1 Stanford 59-47

Championship - April 3 (Tuesday)

No. 1 Notre Dame vs. No. 1 Baylor- ESPN - 7:30 p.m. (Central)

Baylor Advances to Title Game...

With Sunday's 59-47 win over No. 2 Stanford, Baylor advanced to the NCAA Championship title game for the second time in program history, and will make its second appearance in the last seven years. Baylor won the 2005 national championship in Indianapolis and was eliminated by UConn in the 2010 national semifinals at San Antonio. It marks the second straight season a Big 12 Conference team will play for the NCAA crown (Texas A&M) and the fourth time (Oklahoma, 2002) in the league's 16-year history.

No. 1/1 Baylor Takes on Notre Dame for NCAA Crown...

The top-ranked Baylor Lady Bears, NCAA Division I's lone undefeated team with a school-record 39-0 mark, are the NCAA Championships' overall No. 1 seed and seek to become the NCAA's first-ever 40-0 team.

After downing UC Santa Barbara (81-40) in the first round, the Florida Gators in the second round (76-57), 15th-ranked Georgia Tech (83-68) in the Sweet 16, ninth-ranked Tennessee (77-58) in the Elite Eight and second-ranked Stanford (59-47) in the semifinals, Baylor is making its second appearance in the title game.

Baylor is led by a trio of double-digit scorers on the season. Junior post **Brittney Griner**, AP and USBWA National Player of the Year, unanimous AP All-American, WBCA All-American and 2012 U.S. Olympic Team finalist, leads the Big 12 with 23.2 points per game while sophomore guard **Odyssey Sims**, an AP and WBCA All-American, manages 14.7 a contest, and junior forward/post **Destiny Williams** scores 10.1 an outing. Junior guard **Kimetria Hayden** adds 9.1 a game. Griner, Williams and junior forward/post **Brooklyn Pope** are the team's top rebounders with Griner averaging 9.4 a game, Williams 9.2 a game and Pope manages 5.4 per game. Sims is also averaging 4.4 assists and 3.0 steals per contest while Griner manages a nation's best 5.2 blocks per game.

Tuesday's matchup between top-ranked Baylor and No. 4 Notre Dame marks the second time this season the two teams have faced each other with a championship on the line. The Lady Bears posted a 94-81 homecourt victory over the Irish in Waco in the Preseason WNIT championship game, Nov. 20. BU's Griner tallied 32 points and 14 rebounds en route to leading her team to victory, Sims added 25 points, six assists and six steals and Williams also recorded a double-double with 15 points and 13 boards. Notre Dame's Natalie Novosel led the Irish with 28 points while Skylar Diggins added 27 and Kayla McBride scored 11 points.



**KIM MULKEY - HEAD COACH
QUICK FACTS**

Education: Louisiana Tech, 1984 (B.A.)
Experience:
Louisiana Tech (Player), 1980-84
Louisiana Tech (Assistant Coach), 1985-96
Louisiana Tech (Assoc. Head Coach), 1996-00
Baylor (Head Coach) 2000-present

Highlights

- 2 national championships as a player (1981, AIAW; 1982, NCAA).
- 1 NCAA championship as a head coach (2005).
- 1 NCAA championship as an assistant coach (1988).
- 31 seasons as a player and coach have resulted in 31 postseason trips, including 30 to NCAA/AIAW Tournament.
- Mulkey is the only women's basketball coach, and one of only three in men's and women's basketball (Bob Knight and Dean Smith), who have won a national championship as both a player and coach.
- Mulkey is the **ONLY** basketball coach to win a national championship as a head coach, assistant coach and player.
- Mulkey is the **first individual ever** to play for a women's team ranked No. 1 among AP voters while also later becoming coach of a team selected to No. 1.
- 2000 Women's Basketball Hall of Fame inductee.
- 2003 CoSIDA Academic All-American Hall of Fame inductee.
- 2007 Baylor Athletic Hall of Fame inductee.
- 2009 Texas Sports Hall of Fame inductee.
- 2012 AP and USBWA National Coach of the Year

Head Coaching Year-by-Year Record

Baylor	Record	Postseason
2000-01	21-9	NCAA First Round
2001-02	27-6	NCAA Second Round
2002-03	24-11	WNIT Finals
2003-04	26-9	NCAA Sweet 16
2004-05	33-3+!	NCAA Champion
2005-06	26-7	NCAA Sweet 16
2006-07	26-8	NCAA Second Round
2007-08	25-7	NCAA Second Round
2008-09	29-5!	NCAA Sweet 16
2009-10	27-10	NCAA Semifinals
2010-11	34-3+!	NCAA Elite Eight
2011-12	39-0+!	NCAA Tournament
Totals	337-79 (.810)	12 postseason appearances

+ Big 12 regular season champion
! Big 12 Tournament champion

Mulkey vs. Big 12 Teams

Team	Record
Iowa State	13-3
Kansas	15-1
Kansas State	15-4
Missouri	12-2
Oklahoma	11-17
Oklahoma State	20-5
Texas	16-10
Texas A&M	25-5
Texas Tech	20-8
Total	147-55 (.728)

**Big 12 Records Since Mulkey's Arrival
(through game of April 1, 2012)**

Team	Record (Pct.)
Baylor	337-79 (.810)
Oklahoma	304-105 (.743)
Kansas State	261-129 (.669)
Iowa State	261-129 (.669)
Texas	255-136 (.652)
Texas A&M	246-139 (.639)
Texas Tech	247-142 (.637)
Oklahoma State	187-186 (.501)
Missouri	180-185 (.493)
Kansas	175-195 (.474)



HEAD COACH KIM MULKEY

Success = Kim Mulkey. No matter what she's attempted in basketball, whether it be on the court or along the sideline, Mulkey has found success. In just her 12th season as a head coach, she attained 300 career victories and ranks No. 4 among the winningest active Division I head coaches (.810) and No. 5 all-time by percentage. Of the three active coaches ranked ahead of her, Mulkey reached 300 wins the fastest. It took Geno Auriemma (UConn) and Pat Summitt (Tennessee) each 13 seasons to attain the milestone and Stanford's Tara VanDerveer needed 14 years to reach 300.

When the Women's Basketball Hall of Famer accepted the position as Baylor University's women's basketball head coach on April 4, 2000, few could have predicted the dramatic and prestigious transformation the program was about to undergo. In just 12 years at Baylor, the former Olympic Gold medalist has guided the Lady Bear basketball program to the pinnacle of women's basketball, the 2005 NCAA national championship, 11 NCAA

Tournament appearances, 12, 20-win seasons and three, 30-win campaigns, including a school-record 39 wins this season. In addition, over the past seven seasons, Mulkey has led the Lady Bears to three Final Four appearances (2005, '10, '12) and seven Big 12 Conference titles.

The 2005 national title was Baylor's first for a women's team sport, and just the second in school history overall.

In winning the 2005 title, Mulkey became the first person, man or woman, to win a basketball national championship as a player, assistant coach and head coach.

En route to the NCAA championship, the Lady Bears won their first Big 12 Conference championship and were the league's tournament champion, too. In 2009, the Lady Bears added to the trophy case with another Big 12 Tournament crown, claimed both the 2011 regular season and tournament crowns and captured the 2012 regular season title by a record seven games over second-place finishers Oklahoma and Texas A&M and again earned the tournament crown.

Mulkey has produced amazing results since taking over the program's reins on April 4, 2000, averaging 28.1 wins a season. In her 12 years at the program's helm, she has posted an impressive 337-79 (.810) record which ranks her No. 4 nationally in winning percentage. In addition, the Lady Bear program ranks No. 5 among the NCAA Division I's winningest teams over that span.

Since coming into the league in 2000-01, Mulkey owns the top winning percentage and most victories among Big 12 coaches at 81.0 percent (337-79). She is one of five coaches in Baylor Athletics history to ever amass 300 or more wins in Waco, joining baseball's Mickey Sullivan and Steve Smith, softball's Glenn Moore and Matt Knoll (men's tennis).

2011-2012 Numerical Roster

No.	Name	Pos.	Ht.	Cl.-Exp	Hometown (H.S./Last School)
0	Odyssey Sims	G	5-8	So.-1L	Irving, Texas (MacArthur HS)
1	Kimetria "Nae-Nae" Hayden	G	6-0	Jr.-2L	Dallas, Texas (Lincoln HS)
3	Jordan Madden	G	6-0	Jr.-2L	Lepanto, Ark. (East Poinsett County HS)
4	Shanay Washington	G	6-1	RS-So.-1L	Austin, Texas (Del Valle HS)
10	Destiny Williams	F/P	6-1	RS-Jr.-1L	Benton Harbor, Mich. (Benton Harbor HS/Illinois)
14	Makenzie Robertson	G	5-9	So.-1L	McGregor, Texas (Waco Midway HS)
20	Terran Condrey	G	5-7	Sr.-3L	Eufaula, Ala. (Eufaula HS)
22	Sune Agbuke	P	6-4	Fr.-HS	San Antonio, Texas (Cornerstone Christian)
24	Ashley Field	P	6-2	Sr.-3L	Burnet, Texas (Faith Academy)
25	Lindsay Palmer	G	5-10	Sr.-3L	Tulsa, Okla. (Tulsa Union HS)
32	Brooklyn Pope	F/P	6-1	RS-Jr.-1L	Fort Worth, Texas (Dunbar HS/Rutgers)
42	Brittney Griner	P	6-8	Jr.-2L	Houston, Texas (Nimitz HS)
44	Mariah Chandler	F	6-2	Jr.-2L	Atlanta, Ga. (Southwest Atlanta Christian)

BAYLOR'S PROJECTED STARTING LINEUP (based on previous game)

No	Name	Pos	Ht	Cl-Exp	PPG	RPG	MPG	Notes
0	Odyssey Sims	PG	5-8	So.-1L	14.7	2.9	32.1	4.4 apg, 3.0 spg; Avg. 19.7 ppg vs. ranked opponents
1	Kimetria Hayden	G	6-0	Jr.-2L	9.1	4.1	26.2	16 double-digit scoring games; 10p/7r/6a vs. Texas Tech
3	Jordan Madden	G	6-0	Jr.-2L	4.4	3.1	25.1	Defensive stopper - No. 3 on team in blk (24), ast (114)
10	Destiny Williams	F/P	6-1	R-Jr.-1L	10.1	9.2	25.9	13 double-doubles, 19 DF rebounding games
42	Brittney Griner	P	6-8	Jr.-2L	23.2	9.4	32.6	Scored in DF in 79 straight games, 109 of 111 in career; Career-high 45 pts., vs. Kansas State in Big 12 Tourn.

**Owens Big 12 career block record (594);
No. 2 on NCAA career chart, just 69 shy of No. 1**

Reserves

32	Brooklyn Pope	F	6-1	R-Jr.-1L	7.3	5.4	14.5	10p/9r in 13 min. vs. No. 15 Texas A&M
20	Terran Condrey	G	5-7	Sr.-3L	4.4	2.9	19.2	13 points vs. #2 Stanford; season-high 14 at Oklahoma
24	Ashley Field	P	6-2	Sr.-3L	2.8	1.8	8.4	Season-high 22 min. vs. Texas Tech, 9p/3r/2a
22	Sune Agbuke	P	6-4	Fr.-HS	2.3	2.3	7.6	C-H 11 pts., vs. UCSB; No. 2 on team in blocks (27)
4	Shanay Washington	G	6-1	R-So-1L	2.0	1.2	7.8	Played in 10 games, suffered 5th torn ACL Feb. 21 vs. UT
14	Makenzie Robertson	G	5-9	So.-1L	1.9	1.0	9.3	C-H 23 min. and 4 reb. vs. Texas Southern
25	Lindsay Palmer	G	5-10	Sr.-3L	0.6	1.0	7.4	1st trey of season, 30 footer vs. UCSB with 53 seconds left

Quick Hits...

- For the first time since 1989 (Maryland, Auburn, Louisiana Tech, Tennessee) and just second time in NCAA women's basketball history, all four No. 1 seeds have advanced to the Final Four. Kim Mulkey was an assistant on the 1989 Louisiana Tech staff.
- Baylor is making its second Final Four in the past three seasons, and its third overall (2005, '10, '12) and its second title game appearance (2005 & '12).
- **Kim Mulkey** is participating in her eighth NCAA Championship title game; two as a player (1982 & '83), four as an assistant coach/associate head coach (1987, '88, '94, '98) and two as a head coach (2005 & '12).
- Baylor's 2011-12 roster features four McDonald's All-Americans. Juniors **Brittney Griner** and **Destiny Williams** were honored in 2009, while junior **Brooklyn Pope** was a 2008 selection and sophomore **Odyssey Sims** was a 2010 recipient.
- Baylor's senior class of Terran Condrey, Ashley Field and Lindsay Palmer are 130-19 (.872) in four seasons with five Big 12 titles, four NCAA Tournament trips and a pair of Final Fours to their resume.
- For the second time in her four-year career, guard **Lindsay Palmer** was named an NCAA Elite 89 scholar. She was also 2010 women's basketball recipient. She carries a 3.985 grade point average.
- Baylor is 12-0 vs. Top 25 teams this season, including 5-0 vs. Top 10 opponents. Baylor's scoring margin vs. ranked opponents is +16.8, while its rebounding margin is +7.6.
- **Brittney Griner's** 903 in 2011-12 is the most by a BU player in the NCAA era and is No. 3 all-time. She needs seven points to break Andrea Riley's (OSU) Big 12 single-season scoring record of 909 which she set in 2010.
- **Odyssey Sims** is averaging 19.7 points per game vs. BU's 12 ranked opponents and 14.7 on the season.
- Baylor broke its own NCAA season blocks record of 277 set in 2010, as the Lady Bears have registered 304 blocks this season; led by **Brittney Griner's** 201, **Sune Agbuke's** 27, **Jordan Madden's** 24, **Destiny Williams' 20** and **Brooklyn Pope's** 18.
- Baylor has already set five Big 12 Conference single-season records and is on pace to break four more. Records set - rebounds, 1,764 (breaking own record set last season, 1,646); assists, 707 (OU, 677 in 2001); blocks, 304 (BU 277 in 2010); victories, 39 (34 in 2011) and points 3,056 (Texas A&M 2,949 in 2011).
- Baylor has established school record for most points in a season in NCAA competition. BU currently has 3,056 points, it scored 2,922 in 2010-11.
- Baylor has outscored its 39 opponents by 26.5 points per game on the season and by 23.9 points a game in Big 12 action.
- **Brittney Griner** has registered a Big 12 record 594 career blocked shots, and ranks No. 2 on the NCAA Division I Career Top 10 list; she trails record-holder Louella Tomlinson's 663 rejections by 69. At her current pace of 5.2 bpg, Griner will need 14 more games to break the record.
- **Brittney Griner** has scored 2,399 career points and blocked 594 shots; she is the first player in NCAA Division basketball history to record 2,000 points and 500 blocks (blocked shots were added to the NCAA records beginning with the 1985-86 season).
- At 39-0, Baylor is the nation's only undefeated NCAA Division I team, men's or women's. The 39-0 start is the best in Big 12 history; Nebraska opened the 2009-10 season at 30-0 on its way to a 32-2 finish.
- The Lady Bears own NCAA Division I women's basketball's longest active win streak at 39 games.
- **Brittney Griner** has improved her free throw shooting from .684 her freshman season to .803 this season, as her scoring average has gone from 18.4 to 23.2.
- **Brittney Griner** was named AP Player of the Year.
- **Brittney Griner** is one of four finalists for the Naismith Trophy.
- **Brittney Griner** and **Odyssey Sims** were both named WBCA All-Americans, the first time BU has had two recipients. **Destiny Williams** was an honorable mention selection.
- **Brittney Griner** and **Odyssey Sims** are 2012 AP All-Americans, Griner was a unanimous choice and Sims was named to the second team.
- **Kim Mulkey** was named AP Coach of the Year and is one of four finalists for Naismith Coach of the Year and is a Russell

BAYLOR QUICK FACTS

GENERAL INFORMATION

Location: Waco, Texas
Founded: 1845
Enrollment: 15,029
President: Ken Starr
Faculty Representative: Michael Rogers
Athletic Director: Ian McCaw
Sport Administrator: Paul Bradshaw
SWA: Nancy Post
Conference: Big 12
Nickname: Lady Bears
Colors: Green (PMS 560) and Gold (1235)
Arena (capacity): Ferrell Center (10,284)

WOMEN'S BASKETBALL HISTORY

First Season: 1974-75
All-Time Record: 731-476 (.606) / 38th season
All-Time Record Before Kim Mulkey: 394-387 (.505)
Overall NCAA Tournament Record: 27-9 (.750)
Final Four Appearances: 3 (2005, '10, '12)
NCAA Tournament Appearances: 11
NCAA Championship: 1 (2005)
Last NCAA Appearance: 2011, NCAA Elite Eight (lost to Texas A&M 58-46)
Postseason WNIT Appearances: 3
Last WNIT Appearance: 2003 (lost to Auburn, WNIT finals)
Conference Titles: 3 (2005, 2011, 2012)
Conference Tournament Titles: 3 (2005, 2009, 2011)

2010-11 REVIEW

2010-11 Overall Record: 34-3
2010-11 Big 12 Record (Finish): 15-1 (1st)
2010-11 Postseason: NCAA Elite Eight (lost to Texas A&M 58-46)

2011-12 PREVIEW

Lettermen Returning/Lost: 12/2
Newcomers: 1
Starters Returning: 4
 (G) Odyssey Sims (So., 13.1 ppg, 3.0 rpg)
 (G) Jordan Madden (Jr., 4.1 ppg, 2.6 rpg)
 (F) Destiny Williams (8.7 ppg, 7.1 rpg)
 (P) Brittney Griner (So., 23.0 ppg, 7.8 rpg)
Starters Lost: 1
 (G) Melissa Jones (Sr., 8.3 ppg, 6.9 rpg)

WOMEN'S BASKETBALL STAFF

Head Coach: Kim Mulkey (Louisiana Tech, 1984)
Record at Baylor: 337-79 (.810), 12th season
Career Record: same
Associate Head Coach: Bill Brock
Assistant Coach: Damion McKinney
Assistant Coach: Rekha Patterson
Director of Operations: Johnny Derrick
Coordinator of Operations: Edsel Hamilton IV
Athletic Trainer: Alex Olson
Strength & Conditioning Coach: Jeremy Heffner
Athletic Communications: Julie Bennett
Administrative Assistant: Barbara Spitzer
Radio Play-by-Play: Rick May
Radio Color Analyst: Lori Fogleman

Head-To-Head

Baylor		Notre Dame
78.4*	Points Per Game	79.3
45.2*	Rebounds Per Game	41.1
1122-2302	Field Goals Made-Attempted	1096-2326
.487* ^	Field Goal Percentage	.471
139-414	3-Point FG Made-Attempted	161-465
.336	3-Point Percentage	.346
673-939	Free Throws Made-Attempted	662-867
.717	Free Throw Percentage	.764
18.1*	Assists Per Game	18.0
13.8	Turnovers Per Game	16.1
8.4	Steals Per Game	13.1
7.8* ^	Blocks Per Game	4.4

* Big 12 statistics leader ^ No. 1 in NCAA statistics

NCAA Division I

2011-12 Home Attendance
(Through March 4)

Rk	Team	Avg.
1.	Tennessee	14,414
2.	Louisville	10,670
3.	Iowa State	10,125
4.	Connecticut	9,188
5.	Notre Dame	8,811
6.	Baylor	8,563
7.	Purdue	8,481
8.	Texas Tech	7,571
9.	Michigan State	7,505
10.	Oklahoma	7,124

BAYLOR ATHLETIC COMMUNICATIONS

Mailing Address: 1500 S. University Parks Dr., Waco, TX 76706
Phone: 254.710.2743 | **Fax:** 254.710.1369

ATHLETIC COMMUNICATIONS CONTACT

Primary

JULIE BENNETT *Director, Athletic Communications*

Office: 254.710.3042

Cell: 254.7092.9657

E-Mail: Julie_Bennett@baylor.edu

WEEKLY INTERVIEWS

Head coach Kim Mulkey and Baylor players will be made available for interviews in person or by telephone on a regular basis during the season, at times to be announced.

All interviews with Baylor student-athletes must be coordinated through the Athletic Communications Office and requested with 24 hours advance notice.

Telephone interviews will be fulfilled at a time that does not interfere with the student-athlete's academic or practice schedule.

BAYLOR MEDIA WEBSITE

An all-encompassing media page can be found on Baylor's website at: <http://baylorbears.com/ot/bay-media.html>. Among the information available at this site are links and pdfs of statistics, game notes, quick facts and directions as well as photo/logo downloads and video FTP information.

BAYLOR VIDEO HIGHLIGHTS FTP SITE

Baylor provides broadcast-quality video of home-game postgame highlights via FTP download. Contact Baylor Athletic Communications for more information.

PRACTICE COVERAGE

Generally, Baylor Lady Bear basketball practices are open to the media and the public.

SOCIAL MEDIA

In addition to following the most up-to-date information on Baylor's Official Athletics Site, www.BaylorBears.com, follow Lady Bear happenings on Twitter, [@BaylorWBB](https://twitter.com/BaylorWBB), as well as the Official Twitter Account of Baylor Athletics, Twitter [@BaylorAthletics](https://twitter.com/BaylorAthletics).

Stay up-to-date with women's basketball happenings by visiting Baylor Athletics' women's basketball blog, **Lady Bear Hoop Happenings** at: www.baylorbears.com/blog/hoophappenings.html

In addition, please visit Baylor's official athletics Facebook page and the Baylor Women's Basketball Facebook page: <http://www.facebook.com/BaylorAthletics>
<http://www.facebook.com/BaylorWBB>

Heavy Hearts...

The Lady Bears wear an Orange 4 (provided by the Big 12 Conference) on their uniforms paying tribute to Oklahoma State Cowgirls head coach Kurt Budke, assistant coach Miranda Serna and two others who perished in a Nov. 17 airplane crash.



Athletics/WBCA Coach of the Year finalist.

- **Odyssey Sims** was one of eight nominees for the Lieberman Award recognizing the nation's top point guard.
- **Destiny Williams** ranks second on the team in rebounding on the season (9.2) and leads the team in double-digit rebounding games with 19, she has 13 double-doubles to her credit in 2011-12 and led the Big 12 Conference in rebounding in league games with 10.6 per contest. She currently ranks No. 3 in the Big 12 in rebounding.
- Baylor registered its second-straight undefeated home record, as BU was 21-0 in 2010-11 and 19-0 this season.
- The Lady Bears' 40-game home win streak ranks No. 2 nationally, tied with Miami (Fla.), both of which trail Stanford's string of 79 straight wins.
- For the second straight season and seventh time in program history, Baylor has reached the 30-win plateau. It marks the third 30-win season under Kim Mulkey (33-3, 2005; 34-3 in '11 and school-record 39-0 in '12).
- **Brittney Griner** has scored in double figures in 79 straight games and in 109 of 111 career games.
- **Griner** has blocked at least one shot in 108 of her 111-game career, including 49 straight outings. The three games in which she did not block a shot all came in her sophomore season (vs. FIU, vs. Clemson, vs. Kansas State).
- With its win vs. Iowa State, the Lady Bears became the first team to win 18 league games since this is the first year of the expanded Big 12 schedule. BU became the third conference team to post an undefeated mark (OU, 2006; Nebraska, 2010).
- Baylor claimed its second straight Big 12 Conference regular season crown and third overall.
- Baylor is 73-3 over the past two seasons, 34-3 in 2010-11 and 39-0 this season.
- The Lady Bears have shot 41.7% or better in 36 of 39 games this season (.380 at Iowa State, .351 vs. Texas Tech in Waco and .365 vs. Stanford). BU is shooting a nation-leading 48.7% on the season.
- Baylor has spent 26 weeks at No. 1 in the AP listing which ranks seventh all-time. It marked just the eighth time that a women's team has run the table in the AP Poll.
- **Brittney Griner** ranks No. 1 nationally in blocks per game (5.2).
- **Brittney Griner** ranks No. 3 on BU's all-time scoring chart with 2,399 points and No. 4 on the Big 12's career list. In addition, Griner ranks No. 3 on the Big 12's career free throw list with 635.
- Baylor is the only school to have its women's basketball (No. 1), men's basketball (No. 9) and football (No. 13) teams ranked among the AP Top 25.
- Baylor hasn't allowed an opponent to shoot 50 percent from the field in 214 straight games, dating back to March 25, 2006.
- Baylor was 27-0 a year ago and is 34-0 this season when scoring 70 or more points and has now won 112 straight such games since a 78-72 overtime loss at North Carolina State in the 2nd Round of the 2007 NCAA Tournament at Raleigh, N.C. The Lady Bears also have a string of 93 consecutive victories, including a 17-0 record in 2011-12, when putting 80 or more points on the scoreboard, since a 103-99 triple-overtime loss at Nebraska in 2004-05.
- In just her 12th season as a head coach, **Kim Mulkey** attained 300 career victories and ranks No. 4 among the winningest active Division I head coaches (.810) and No. 5 all-time. Of the three active coaches ranked ahead of her, Mulkey reached 300 wins the fastest. It took Geno Auriemma (UConn) and Pat Summitt (Tennessee) each 13 seasons to attain the milestone and Stanford's Tara VanDerveer needed 14 years to reach 300. Mulkey currently has 337 career wins.
- Baylor has won seven Big 12 titles, three regular season (2005, '11, '12) and four postseason (2005, '09, '11, '12).
- 20 of BU's 39 wins on the season have come outside Waco.

Can They Maintain Perfection?...

- If Baylor is able to remain perfect this season, it will become the first basketball team, male or female, in NCAA history to produce a 40-0 record. The Lady Bears will have to win one more game in the 2012 NCAA Championship to achieve the feat.
- The 14 undefeated NCAA champions include: 2010 UConn women (39-0), 2009 UConn women (39-0), 2002 UConn women (39-0), 1998 Tennessee women (39-0), 1995 UConn women (35-0), 1986 Texas women (34-0), 1981 Louisiana Tech women (34-0), 1976 Indiana men (32-0), 1973 UCLA men (30-0), 1972 UCLA men (30-0), 1967 UCLA men (30-0), 1964 UCLA men (30-0), 1957 North Carolina men (32-0), 1956 San Francisco men (29-0),

Baylor's 39 Wins..

- Baylor is the third women's team in the NCAA era to reach the 39-win mark in a single-season, a feat accomplished five times by:
 39—Tennessee, 1998; Connecticut, 2002, 2009, 2010; Baylor, 2012
- Baylor's 39-0 start to the season matches the third-best start since 1982; equaling Tennessee's 39-0 mark in 1998 and UConn's 39-0 in 2002, 2009 and 2010.

Baylor NCAA Championship Records...

- Brittney Griner, in just her third season, owns three NCAA Championship records:
Blocks in a game - 14 vs. Georgetown, March 22, 2010
Blocks in a series - 40 in 2010 (5 games)
Career - 87 in 14 games (includes this season)
- Baylor owns the single-game record for team blocks with 16 vs. Georgetown, March 22, 2010

Baylor Honors in the NCAA Championship...

Nine Lady Bear players have been named to the NCAA Championships' All-Tournament team 14 times, all since Kim Mulkey's arrival.

- 2004 - Jessica Stratton - Midwest Regional
- 2005 - Sophia Young (MOP), Abiola Wabara - Tempe Regional
Steffanie Blackmon, Emily Niemann, Sophia Young (MOP) - Final Four
- 2006 - Sophia Young (Albuquerque Regional)
- 2010 - Brittney Griner (MOP), Kelli Griffin - Memphis Regional
- 2011 - Brittney Griner, Melissa Jones - Dallas Regional
- 2012 - Brittney Griner (MOP), Odyssey Sims, Destiny Williams - Des Moines Regional

Kim Mulkey in NCAA Final Fours...

- Baylor head coach Kim Mulkey is participating in her 13th NCAA Women's Final Four. She made three trips as a player (1982, '83, '84), five as an assistant coach ('87, '88, '89, '90, '94) and two as an associate head coach ('98, '99) at Louisiana Tech and three as Baylor's head coach (2005, '10, '12). She has three NCAA titles to her credit (1982, '88, 2005). In addition, she won an AIAW national championship as a player in 1981.
- Mulkey is participating in her eighth NCAA Championship title game. Two as a player (1982 & '83), four as an assistant coach/associate head coach (1987, '88, '94, '98) and two as a head coach (2005 & '12).
- Mulkey has three NCAA crowns on her resume; 1982, '88, '05. and is the only individual to win a national crown as a head coach, assistant coach and player.

Lady Bear 2012 NCAA Tournament Stats...

Player	G-GS	Min-Avg	FG-A	3FG-A	FT-A	Off-Def	Tot	Avg	PF-D	A	TO	Blk	Stl	Pts	Avg
Brittney Griner	5-5	172-34.4	39-70	0-0	32-40	13-33	46	9.2	12-0	10	10	26	3	110	22.0
Odyssey Sims	5-4	164-32.8	23-55	9-19	18-24	8-7	15	3.0	8-0	13	6	0	11	73	14.6
Destiny Williams	5-5	149-29.8	23-38	0-0	9-16	16-26	42	8.4	8-0	7	9	1	3	55	11.0
Kimetria Hayden	5-5	140-28.0	16-31	6-10	11-13	5-8	13	2.6	5-0	12	7	0	5	49	9.8
Jordan Madden	5-5	139-27.8	9-30	2-9	5-10	5-10	15	3.0	8-0	15	9	3	3	25	5.0
Brooklyn Pope	5-0	53-10.6	7-18	0-0	10-18	7-12	19	3.8	7-0	3	6	2	0	24	4.8
Sune Agbuke	4-0	20-5.0	2-3	0-0	9-11	2-3	5	1.3	1-0	0	0	2	0	13	3.3
Makenzie Robertson	4-0	27-6.8	0-3	0-2	6-8	0-3	3	0.8	1-0	2	2	0	0	6	1.5
Terran Condrey	4-1	61-15.3	1-8	0-1	2-2	2-9	11	2.8	4-0	2	3	0	6	4	1.0
Lindsay Palmer	4-0	24-6.0	1-3	1-1	0-0	1-3	4	1.0	2-0	0	2	0	0	3	0.8
Ashley Field	4-0	25-6.3	0-3	0-2	1-3	2-4	6	1.5	1-0	2	2	0	1	1	0.3

Lady Bear Seeds, First Time No. 1 Overall Seed...

- After earning the program's first-ever back-to-back No. 1 seed, Baylor's top overall seed marks the 10th time in 11 trips to the NCAA Tournament that the Lady Bears have been a top five seed. Baylor was also a No. 1 seed in 2011, a No. 2 seed twice (2002, '05), a No. 3 seed three times (2006, '08, '09), a No. 4 seed twice (2004, '10) and a No. 5 in 2007.

Baylor's NCAA Tournament History...

2001 - No. 8 seed - West Region - Durham, N.C. (Duke host)

First round - lost to No. 9 seed Arkansas (68-59)

2002 - No. 2 seed - East Region - Waco, Texas (Baylor host)

First round - def. No. 15 seed Bucknell (80-56)

Second round - lost to No. 7 seed Drake (76-72)

2004 - No. 4 seed - Midwest Region - Albuquerque (University of New Mexico host)

First round - def. No. 13 seed Loyola Marymount (71-60)

Second round - def. No. 5 seed Florida (91-76)

Sweet 16 - lost to No. 1 Tennessee (71-69) (Oklahoma host)

2005 - No. 2 seed - Tempe Regional - Seattle (University of Washington host)

First round - def. No. 15 seed Illinois State (91-70)

Second round - def. No. 10 seed Oregon (69-46)

Sweet 16 - def. No. 3 seed Minnesota (64-57) (Tempe - Arizona State host)

Elite Eight - def. No. 1 seed North Carolina (72-63)

Semifinal - def. No. 1 seed LSU (68-57) (Indianapolis)

Championship - def. No. 1 seed Michigan State (84-62)

2006 - No. 3 seed - Albuquerque Regional - Tucson (University of Arizona host)

First round - def. No. 14 seed Northern Arizona (74-56)

Second round - def. No. 11 seed New Mexico (87-67)

Sweet 16 - lost to No. 2 seed Maryland (82-63) (Albuquerque - University of New Mexico host)

Associated Press Poll

March 12, 2012 - Final

Rank	Team	Record	Last Week
1.	BAYLOR (39)	34-0	1
2.	Stanford	31-1	2
3.	Connecticut	29-4	4
4.	Notre Dame	30-3	3
5.	Maryland	28-4	5
6.	Duke	24-5	6
7.	Delaware	30-1	7
8.	Miami (Fla.)	25-5	8
9.	Tennessee	24-8	9
10.	Green Bay	30-1	10
11.	Penn State	24-6	11
12.	Kentucky	25-6	12
13.	Purdue	23-8	14
14.	St. John's	22-9	13
15.	Georgia Tech	24-8	15
16.	Ohio State	25-6	17
17.	Georgetown	22-8	18
	Nebraska	24-8	20
19.	Louisville	22-9	19
20.	Georgia	22-8	21
21.	St. Bonaventure	29-3	16
22.	Texas A&M	22-10	22
23.	Rutgers	22-9	24
24.	Princeton	24-4	nr
25.	South Carolina	23-9	nr

Others receiving votes: South Carolina 83, Princeton 67, Middle Tennessee 18, LSU 17, FGCU 13, California 6, Arkansas 4, Dayton 1, Fresno State 1.

USA Today/ESPN Coaches Poll

March 12, 2012

Rank	Team	Record	Last Week
1.	BAYLOR (31)	34-0	1
2.	Stanford	31-1	2
3.	Connecticut	29-4	4
4.	Notre Dame	30-3	3
5.	Maryland	28-4	5
6.	Duke	24-5	6
7.	Tennessee	24-8	7
8.	Delaware	30-1	8
9.	Miami (Fla.)	25-5	9
10.	Green Bay	30-1	10
11.	Kentucky	25-6	11
12.	Penn State	24-6	12
13.	Georgia Tech	24-8	13
14.	Texas A&M	22-10	14
15.	Purdue	24-8	16
16.	Georgetown	22-8	15
17.	Georgia	22-8	18
18.	Ohio State	25-6	17
19.	Louisville	22-9	19
20.	Rutgers	22-9	20
21.	St. John's	22-9	21
22.	Nebraska	24-8	22
23.	DePaul	22-10	23
24.	Gonzaga	26-5	24
25.	St. Bonaventure	29-3	25

Others receiving votes: LSU 26; Florida Gulf Coast 23; California 17; Middle Tennessee 17; Princeton 14; West Virginia 12; Vanderbilt 11; South Carolina 7; Arkansas 3; Fresno State 3; Wake Forest 3; Texas-El Paso 2.

Baylor's Record when....

	Big 12	All	Mulkey Era
Home	9-0	19-0	184-19
Away	9-0	11-0	84-42
Neutral	--	9-0	68-18
Leading at half	16-0	35-0	291-23
Trailing at half	1-0	4-0	38-51
Tied at half	1-0	1-0	8-5
Overtime	--	--	4-5
November games	--	7-0	66-6
December games	--	6-0	72-2
January games	8-0	8-0	64-26
February games	9-0	9-0	72-23
March games	1-0	8-0	60-20
April games	--	1-0	3-1
Television games	7-0	18-0	109-47
Versus ranked	4-0	12-0	87-57
Versus top 10	--	5-0	28-27
Field Goal			
Shooting 20-29%	--	--	4-9
Shooting 30-39%	2-0	3-0	45-48
Shooting 40-49%	9-0	20-0	171-17
Shooting 50-59%	7-0	15-0	100-2
Shooting 60-69%	--	1-0	11-0
Higher than opponent	17-0	36-0	311-15
Lower than opponent	1-0	1-0	26-64
Three-Point Field Goal			
Shooting 0-19%	4-0	6-0	52-29
Shooting 20-29%	4-0	11-0	71-20
Shooting 30-39%	5-0	6-0	70-13
Shooting 40-49%	2-0	5-0	71-9
Shooting 50-59%	3-0	9-0	54-7
Shooting 60-69%	--	1-0	12-1
Shooting 70-79%	--	--	3-0
Shooting 80-89%	--	--	2-0
Shooting 90-99%	--	--	0-0
Shooting 100%	--	--	2-0
Higher than opponent	11-0	28-0	223-25
Lower than opponent	7-0	11-0	111-54
Same as opponent	--	--	3-0
Free Throw			
Shooting 30-39%	--	--	2-0
Shooting 40-49%	1-0	2-0	7-2
Shooting 50-59%	2-0	4-0	24-12
Shooting 60-69%	6-0	9-0	109-29
Shooting 70-79%	3-0	11-0	96-19
Shooting 80-89%	6-0	10-0	76-15
Shooting 90-100%	1-0	3-0	15-3
Higher than opponent	9-0	23-0	200-37
Lower than opponent	9-0	15-0	130-40
Same as opponent	--	--	6-2
Outrebounding opp.	17-0	33-0	276-30
Outrebounded by opp.	1-0	4-0	47-48
Rebounds equal	--	2-0	14-1
Fewer turnovers opp.	9-0	23-0	227-28
More turnovers opp.	6-0	12-0	85-43
Turnovers equal	3-0	4-0	25-8
Games decided by			
1-5 points	1-0	2-0	41-24
6-10 points	2-0	3-0	43-25
11-15 points	1-0	5-0	61-17
16-24 points	4-0	9-0	70-10
25+ points	10-0	20-0	122-3

2007 - No. 5 seed - Fresno Regional - Raleigh, N.C. (North Carolina State host)

First round - def. No. 12 seed Chattanooga (68-55)

Second round - lost to No. 4 seed North Carolina State (78-72 OT)

2008 - No. 3 seed - Spokane Regional - Albuquerque (University of New Mexico host)

First round - def. No. 14 seed Fresno State (88-67)

Second round - lost to No. 6 seed Pittsburgh (67-59)

2009 - No. 3 seed - Raleigh Regional - Lubbock (Texas Tech host)

First round - def. No. 15 seed UT-San Antonio (87-82 OT)

Second Round - def. No. 7 seed South Dakota State (60-58)

Sweet 16 - lost to No. 3 seed Louisville (56-39) (**Raleigh, N.C. - North Carolina State host**)

2010 - No. 4 seed - Memphis Regional - Berkeley, Calif. (University of California host)

First round - def. No. 13 seed Fresno State (69-55)

Second Round - def. No. 5 seed Georgetown (49-33)

Sweet 16 - def. No. 1 seed Tennessee (77-62) (**Memphis, Tenn. - Memphis host**)

Elite Eight - def. No. 2 seed Duke (51-48)

Semifinal - lost to No. 1 seed Connecticut (70-50) (**San Antonio, Texas - UTSA host**)

2011 - No. 1 seed - Dallas Regional - Waco, Texas (Baylor host)

First round - def. No. 16 seed Prairie View A&M (66-30)

Second round - def. No. 9 seed West Virginia (82-68)

Sweet 16 - def. No. 5 seed Green Bay (86-76) (**Dallas, Texas - Big 12 Conference host**)

Elite Eight - lost No. 2 seed Texas A&M (58-46)

2012 - No. 1 seed - Des Moines Regional - Bowling Green, Ohio (Bowling Green State host)

First round - def. No. 16 seed UC Santa Barbara (81-40)

Second round - def. No. 9 seed Florida (76-57)

Sweet 16 - def. No. 4 seed Georgia Tech (83-68) (**Des Moines, Iowa - Northern Iowa host**)

Elite Eight - def. No. 2 seed Tennessee (77-58)

Semifinal - def. No. 1 seed Stanford (59-47) (**Denver, Colo. - Mountain West Conference host**)

Finals - vs. No. 1 seed Notre Dame

Baylor Versus Postseason Teams...

Baylor faced 16 opponents that are participating in 2012 postseason competition and it holds a 27-0 record versus those teams. Baylor posted a 19-0 record against its 11 former opponents playing in the NCAA Tournament: Connecticut (1-0), Iowa State (2-0), Kansas (2-0), Kansas State (3-0), McNeese State (1-0), Notre Dame (1-0), Oklahoma (2-0), St. John's (1-0), Tennessee (1-0), Texas (2-0) and Texas A&M (3-0). The Lady Bears were 8-0 against their five opponents participating in the 2012 Women's WNIT: Chattanooga (1-0), Howard (1-0), Mississippi Valley State (1-0), Oklahoma State (2-0) and Texas Tech (3-0).

A Tradition of Excellence On the Field...

- In the Big 12's 16-year history, Baylor has won a combined 44 regular-season and tournament conference championships in eight sports; 15 more than it won in 81 years of Southwest Conference membership. Baylor's 44 all-time Big 12 titles rank fifth overall (and No. 4 among the current 10-school league line-up behind Texas, Texas A&M and Oklahoma).
- Over the last nine academic years (2003-04 thru 2011-12), Baylor has won a combined 35 Big 12 regular-season and tournament championships in six sports, which ranks third behind Texas (60) and Texas A&M (43) in that period, and ahead of Oklahoma State (30), Nebraska (29) and Oklahoma (28).
- In that same span, Baylor has won two NCAA team championships (2004 men's tennis and 2005 women's basketball) and 13 individual NCAA titles, while registering seven of its 10 highest finishes in the Learfield Directors' Cup all-sports standings.
- Seventeen of Baylor's 19 sports' teams have made at least one postseason appearance over the last eight years with men's basketball reaching the Elite 8 twice (2010 and 2012); women's basketball advancing to three Final Fours (2004-05 national champions and 2009-10, 2011-12), baseball making the 2005 College World Series, softball advancing to the 2007 and 2011 (fourth-place) Women's College World Series, men's tennis advancing to nine consecutive Elite 8's (including the 2004 NCAA team championship, which started a run of four straight Final Four appearances) and women's tennis's five Elite 8's which includes a pair of Final Four appearances in 2008 and 2011.
- Prominent Baylor athletes include 2011 Heisman Trophy winner Robert Griffin III; Olympic gold medalists Michael Johnson and Jeremy Wariner; Mike Singletary, NFL Hall of Famer; Ted Lyons, MLB Hall of Famer; 2007 NBA Finals participants David Wesley and Melvin Hunt; 2007 NFL Super Bowl XLI participants Fred Miller and Justin Snow; Current MLB players include David Murphy and Kelly Shoppach and WNBA All-Star Sophia Young.

A Tradition of Excellence Off the Field...

- The combined GPA of all 400+ Baylor student-athletes during the fall 2011 semester was a 3.16, a school-record for any term and the seventh consecutive semester their cumulative GPA topped the 3.0 mark. All-told, Baylor had a program-record 130 student-athletes on the fall 2011 Dean's List, which is awarded to Baylor students with a 3.7 GPA, enrolled in at least 12 hours and who make no grade lower than a C. In addition, 24 student-athletes earned their Baylor degrees during December 2011 ceremonies, 23 of whom earned bachelor's degrees.
- Fifteen of Baylor's 19 varsity teams registered a fall 2011 term cumulative grade-point average of at least a 3.00, led by women's soccer's all-time semester best 3.56 mark.

About Baylor University...

- Baylor University is a private Christian university and a nationally ranked research institution, characterized as having "high research activity" by the Carnegie Foundation for the Advancement of Teaching. The university provides a vibrant campus community for approximately 15,000 students by blending interdisciplinary research with an international reputation for educational excellence and a faculty commitment to teaching and scholarship. Chartered in 1845 by the Republic of Texas through the efforts of Baptist pioneers, Baylor is the oldest continually operating university in Texas. Located in Waco, Baylor welcomes students from all 50 states and more than 80 countries to study a broad range of degrees among its 11 nationally recognized academic divisions. Baylor sponsors 19 varsity athletic teams and is a founding member of the Big 12 Conference.

2011-12 Baylor Athletic Highlights...

- With the winter sports season heading toward the finish line and the spring sports seasons in the early stages, the 2011-12 academic year may go down as the finest in Baylor Athletics history. Consider the following . . .
- Baylor's men's and women's basketball teams are a combined 69-7 (.908) on the season and both teams have established program records for single-season victories while reaching the Elite Eight for the second time in three years. Among NCAA Division I programs, Baylor's 69 combined victories ranks first nationally ahead of No. 2 Kentucky. Baylor and Kentucky were the only schools to place both its men's and women's teams in the Elite Eight this season.
- Every Baylor team has qualified for the postseason heading into the spring for the first time in school history.
- Baylor football went 10-3, won the Alamo Bowl, produced its first Heisman Trophy winner in quarterback Robert Griffin III, and was ranked No. 12 in the season-ending poll.
- Baylor men's basketball was the No. 3 seed in the South Regional and ended the year with a 30-8 record, a national ranking of No. 9 and a runner-up finish in the 2012 Phillips 66 Big 12 Championship after third-place finish in the regular season race. The Bears won their first- and second-round contests and defeated Xavier in Atlanta and fell to Kentucky in the Elite Eight.
- Baylor Lady Bear basketball is 39-0 after sweeping the Big 12 regular-season and tournament crowns and advancing to the Final Four and has been the nation's No. 1 ranked team from the start of the 2011-12 season.

With The Lead...

- Baylor has held a double-digit lead at some point in 36 of its 39 2011-12 contests. The Lady Bears' largest lead of the season was 66 points (91-25) with 1:35 left in the 2nd half vs. Chattanooga. In 23 games, BU held a lead of 30 or more points at some point in the game, led by 40 or more in eight contests and 50 or more in four outings.
- In 36 of 39 games this season, Baylor led by double-digits at some point in the game. The lone exceptions were the Lady Bears' 76-67 win at Tennessee, when their biggest advantage was nine points (00:39 in second half), a 66-61 win vs. UConn, largest advantage was nine with 14:07 remaining in the second half and another nine point advantage vs. Texas Tech (3:54 left in first half) in Waco.
- BU has won its 39 games by an average of +26.5 ppg, and held its opponents to 30.9 percent field goal shooting (including 26.2 percent from 3-point range) and 51.9 points per contest.
- Baylor failed to hold a double-digit lead in only three games this season; Nov. 27 at then-No. 6 Tennessee, Dec. 18 vs. No. 2 UConn and Feb. 18 vs. Texas Tech.
- Baylor has only trailed at halftime in four games this season; 33-31 at Tennessee, 32-30 vs. St. John's, 34-28 vs. UConn and 35-30 vs. Texas Tech.
- Baylor played only two games where its margin of victory was five points or less (UConn, 66-61 and Texas Tech, 56-51), three games where its margin of victory was 6-10 points (Tennessee, 76-67; at Texas A&M, 69-62; Texas Tech, 72-64) and five games with an 11-15 point margin of victory; 29 of BU's 39 wins were by 16 or more points.

Notre Dame Fighting Irish...

- Located in Notre Dame, Ind., the fourth-ranked Notre Dame Fighting Irish are 35-3 on the season and making their second-straight NCAA Championship title game appearance.
- Four Notre Dame players are averaging double-digit scoring. They are led by junior point guard Skylar Diggins' 16.8 points per contest, senior guard Natalie Novosel scores 15.4 an outing, Devereaux Peters, a senior forward, manages 11.9 a game and sophomore guard Kayla McBride averages 11.6 a contest. Peters is the team's top rebounder at 9.5 an outing.
- The Fighting Irish are coached by 30th-year head coach Muffet McGraw (Saint Joseph's, 1977). McGraw is 591-214 (.734) in her 25 years seasons along the Notre Dame sideline and boasts a 679-255 (.727) career mark.

STATS EXTRA

BU RECORD BY STARTING LINEUP (g,g,g,p,p)

Sims, Madden, Hayden, Williams, Griner	26-0
Sims, Hayden, Madden, Pope, Griner	4-0
Sims, Madden, Condrey, Williams, Griner	2-0
Hayden, Madden, Condrey, Williams, Griner	2-0
Hayden, Madden, Williams, Pope, Griner	1-0
Sims, Madden, Condrey, Pope, Griner	1-0
Sims, Hayden, Condrey, Pope, Griner	1-0
Sims, Palmer, Condrey, Field, Griner	1-0
Sims, Hayden, Condrey, Williams, Griner	1-0

BU DOUBLE-FIGURE GAMES

POINTS	REBOUNDS	BLOCKS
39 Griner	19 Williams	
32 Sims	17 Griner	
20 Williams	2 Pope	
16 Hayden	2 Agbuke	
11 Pope		
6 Madden		
3 Condrey		
2 Field		
2 Agbuke		

ASSISTS

2 Sims

DOUBLE-DOUBLES

REBOUNDS	ASSISTS	BLOCKS
17 Griner	2 Sims	
13 Williams		
2 Pope		
1 Agbuke		

TRIPLE-DOUBLES

BLOCKS

20-POINT GAMES

24 Griner (22 vs. Howard, 32 vs. Notre Dame, 31 vs. Yale; 26 at Tennessee, 23 vs. Texas Southern, 20 vs. Minnesota; 20 vs. Milwaukee, 25 vs. UConn, 20 vs. MVSU, 26 at Iowa State, 28 vs. OSU, 30 at Texas, 21 at Texas Tech, 22 Kansas State, 28 vs. Kansas, 29 at Kansas State, 27 Oklahoma, 21 vs. Texas A&M, 28 at OSU, 20 at Kansas, 25 at Texas A&M, 23 vs. Tennessee)
9 Sims (22 vs. UCLA, 25 vs. Notre Dame, 23 at Tennessee, 23 vs. UConn, 22 vs. Missouri, 21 vs. OSU, 25 at Texas A&M, 26 vs. Texas A&M, 25 vs. Florida, 27 vs. Tennessee)
1 Williams (21 at Texas)
1 Hayden (20 at OSU)

20-REBOUND GAMES

10-ASSIST GAMES

2 Sims (13 vs. Yale, 10 vs. Milwaukee)

30-POINT GAMES

4 Griner (32 vs. Notre Dame, 31 vs. Yale; 32 at Texas; 35 vs. Georgia Tech)

40-POINT GAMES

2 Griner (41 vs. Iowa State, 45 vs. Kansas State)

BRITNEY GRINER CAREER DUNKS - 7

Nov. 24, 2009 - Jacksonville State (right-hand slam; 15:05 first half)
 Jan. 2, 2010 - 2 vs. Texas State (two-handed hang-on-the-rim jam; 1:39 later by a right-hand slam)
 Feb. 3, 2010 - at Kansas State (offensive rebound, drop-step, throwing down; 4:53 second half)
 Feb. 19, 2011 - at Texas Tech (right-hand slam; 5:31 first half)
 March 20, 2012 - vs. Florida in NCAA Tournament (right-hand, drop step slam; 18:10 second half)
 March 24, 2012 - vs. #15 Georgia Tech in NCAA Tournament (two-hand, hang-on-the-rim jam; 6:29 second half)

NCAA DIVISION I CAREER TOP 10

BLOCKS

1.	663	Louella Tomlinson (St Mary's [CA])	2006-11
2.	594	Brittney Griner	2009-present
3.	503	Allyssa DeHaan (Michigan State)	2006-10
4.	480	Sandora Irvin (TCU)	2001-05
5.	447	Brooke McAfee (IUPUI)	2002-06

BAYLOR CAREER TOP 10

BLOCKS

1.	594	Brittney Griner	2009-present
2.	249	Danielle Wilson	2006-09
3.	159	Steffanie Blackmon	2001-05
4.	141	Kacy Moffitt	1995-99
5.	131	Sophia Young	2002-06

BAYLOR SEASON TOP 10

BLOCKS

1.	223	Brittney Griner	2009-10
2.	201	Brittney Griner	2011-12
3.	170	Brittney Griner	2010-11
4.	86	Danielle Wilson	2006-07
5.	83	Danielle Wilson	2008-09

! - NCAA single-season record

BAYLOR CAREER SCORING

1.	3,861*	Suzie Snider Eppers	1973-77
2.	2,480	Sophia Young	2002-06
3.	2,399	Brittney Griner	2009-present
4.	2,027	Maggie Davis Stinnett	1986-89, 90-91
5.	1,955	Steffanie Blackmon	2001-05

BAYLOR CAREER REBOUNDING

1.	2,176*	Suzie Snider Eppers	1973-77
2.	1,316	Sophia Young	2002-06
3.	1,022^	Jackie Reiter	1980-84
4.	1,011	Maggie Davis-Stinnett	1986-89, 1990-91
5.	999	Danielle Crockrom	1998-02
6.	953	Brittney Griner	2009-present
7.	936	Steffanie Blackmon	2001-05
8.	872	LaNita Luckey	1988-92
9.	850	Rachel Allison	2005-09
10.	815*	Babette Metcalf	1975-78

BAYLOR CAREER 3-POINTERS MADE

1.	195	Jennifer King	1989-93
2.	164	Angela Tisdale	2004-08
	164	Kristin Mayberry	1991-95
4.	140	Jessica Morrow	2005-09
5.	139	Emily Niemann	2003-05
6.	131	Jessika Stratton	2000-04
7.	128	Odyssey Sims	2010-present
8.	123	Chameka Scott	2002-06
9.	111	Jordan Davis	2001-03, 2004-06
10.	90	Mandy Hayworth	1996-00

* AIAW competition

^ Combination of AIAW and NCAA competition

Series Records...

- Baylor leads the series 2-0.

Baylor vs. Notre Dame

Date	Winner	Score	Site
12-1-10	Baylor	76-65	Waco
11-20-11	Baylor	94-81 (CBSSN)	Waco

Home - 2-0; Away - 0-0; Neutral - 0-0

Last Meeting...

- Baylor and Notre Dame met in the championship game of the Preseason WNIT in Waco. The Lady Bears posted a 94-81 win.

#1/1 Baylor 94, #2/2 Notre Dame 81

Nov. 20, 2011 - Ferrell Center (7,477) - Waco, Texas

Preseason WNIT - Finals

Notre Dame (3-1)	FG-A	3G-A	FT-A	Reb	PF	Pts	A	TO	B	S	Min.
14 Peters, Devereaux-f	3-10	0-0	0-0	8	4	6	2	3	2	1	26
04 Diggins, Skylar-g	9-20	1-3	8-9	4	4	27	3	7	0	1	36
21 Novosel, Natalie-g	8-18	1-5	11-15	5	5	28	1	3	0	1	35
22 Mallory, Brittany-g	1-6	0-5	0-0	4	4	4	4	1	0	2	32
23 McBride, Kayla-g	6-13	1-3	0-0	4	3	11	0	1	0	2	27
11 Achonwa, Natalie	0-2	0-1	0-0	4	2	0	0	1	0	0	12
12 Miller, Fraderica	0-1	0-0	1-2	6	5	1	0	1	0	1	16
15 Turner Kaila	0-1	0-1	0-0	0	1	0	0	0	0	0	3
34 Wright, Markisha	1-1	0-0	2-2	0	2	4	1	0	1	1	13
TEAM				2							
Totals	28-72	3-18	22-28	37	30	81	11	17	3	9	200

Baylor (4-0)	FG-A	3G-A	FT-A	Reb	PF	Pts	A	TO	B	S	Min.
10 Williams, Destiny-f	5-10	0-0	5-9	13	2	15	1	2	0	0	29
32 Pope, Brooklyn-f	1-7	0-0	2-4	8	2	4	1	2	0	0	13
42 Griner, Brittney-c	14-18	0-0	4-5	14	2	32	0	2	5	0	40-
01 Hayden, Kimetria-g	2-10	1-3	4-4	6	2	9	1	6	0	2	37
03 Madden, Jordan-g	1-1	0-0	0-0	0	3	2	3	0	0	0	12
00 Sims, Odyssey	6-15	1-3	12-14	0	4	25	6	2	0	6	38
14 Robertson, Makenzie	0-0	0-0	0-0	0	0	0	0	0	0	0	0+
20 Condrey, Terran	2-5	1-3	2-2	6	3	7	6	2	0	5	31
22 Agbuke, Sune	0-0	0-0	0-0	0	0	0	0	0	0	0	0+
24 Field, Ashley	0-0	0-0	0-0	0	0	0	0	0	0	0	0+
25 Palmer, Lindsay	0-0	0-0	0-0	0	1	0	0	1	0	0	0+
TEAM				5							
Totals	31-66	3-9	29-38	52	19	94	18	17	5	13	200

	1st	2nd	OT	2OT	Tot	FG%	3FG%	FT%	DBR	Paint	P-TO	2nd	Bnch
Notre Dame	36	45	0	0	81	.389	.167	.786	1	40	16	9	5
Baylor	47	47	0	0	94	.470	.333	.763	4	52	14	21	32

Officials: Tina Napier, Lisa Mattingly, Bryan Enterline; Technical Fouls: BU-Sims; ND-None.

Largest lead by BU, 19, 1:48 in second half; by Notre Dame, 4, 18:15 in first half.

Dunks Anyone???

- 6-8 freshman post **Brittney Griner**, who dunked the ball 52 times in 32 games as a senior at Houston's Nimitz High School, recorded her first collegiate dunk on Nov. 24, 2009, versus Jacksonville State.
- In doing so, Griner became the seventh woman to record a dunk in an NCAA game.
- **Griner** threw down two more in Baylor's victory over Texas State (Jan. 2, 2010) becoming just the second female to dunk twice in a game, joining former Tennessee standout Candace Parker, who dunked twice against Army, March 19, 2005.
- Griner added her fourth dunk, her first on the road and first-ever in Big 12 history, at Kansas State.
- She recorded her first dunk of the 2010-11 season and fifth career at Texas Tech on Feb. 19.
- Griner added to her career total and first of the 2011-12 season vs. Florida in the NCAA Championships' second round.
- She tallied back-to-back dunk games when after Florida, she recorded her seventh career dunk with a two-hand, hang-on-the-rim slam vs. Georgia Tech.
- Griner has now tied Tennessee Lady Vol standout Candace Parker's career record of seven career dunks in the women's game.

Griner Career Dunks: 7

- Nov. 24, 2009 - Jacksonville State (right-hand slam; 15:05 first half)
- Jan. 2, 2010 - Texas State (two-handed hang-on-the-rim jam; 1:39 later a right-hand slam)
- Feb. 3, 2010 - at Kansas State (offensive rebound, drop-step, throw down; 4:53 second half)
- Feb. 19, 2011 - at Texas Tech (right-hand slam; 5:31 first half)
- March 20, 2012 - vs. Florida (right-hand, drop-step slam; 18:10 second half)
- March 24, 2012 - vs. No. 15 Georgia Tech (two-hand, hang-on-the-rim slam; 6:29 second half)

List of females who have dunked in an NCAA game:

Georgeann Wells, West Virginia (2) - Dec. 21, 1984: vs. Charleston (W.Va.); Dec. 29, 1984: vs. Xavier

Charlotte Smith, North Carolina (1) - Dec. 4, 1994: vs. North Carolina A&T

Michelle Snow, Tennessee (3) - Nov. 25, 2000: vs. Illinois (at Maui); Jan. 23, 2001: at Vanderbilt; Jan. 17, 2002: at South Carolina

Sancho Lyttle, Houston (1) - Nov. 21, 2003: vs. Gonzaga (at Iowa)

Sylvia Fowles, LSU (1) - Nov. 21, 2007: vs. Louisiana-Lafayette

Candace Parker, Tennessee (7) - Feb. 3, 2008: vs. Kentucky; Jan. 6, 2007: at Connecticut; Dec. 20, 2006: vs. West Virginia; Nov. 24, 2006: vs. Stanford; Nov. 12, 2006: vs. Chattanooga; March 19, 2006: vs. Army; March 19, 2006: vs. Army

Brittney Griner, Baylor (7) - Nov. 24, 2009 vs. Jacksonville State; Jan. 2, 2010 vs. Texas State **two**; Feb. 3, 2010 at Kansas State; Feb. 19, 2011 at Texas Tech; March 20, 2012 vs. Florida; March 24, 2012 vs. No. 15 Georgia Tech.

Griner and Sims All-American...

- Both **Brittney Griner** and **Odyssey Sims** each earned 2012 AP All-American honors. Griner was a unanimous selection while Sims earned second-team honors.
- Both **Griner** and **Sims** were named to the 10-member WBCA All-American squad, marking the first time Baylor has had two recipients.
- Griner is among the top players nationally in blocked shots (No. 1, 5.2), field goal percentage (No. 2, .607), scoring average (No. 6, 23.2), double-doubles (No. 12, 17) and rebound average (No. 41, 9.4). She leads the Big 12 Conference in points, field goal percentage and blocked shots and is No. 2 in rebounding.
- Sims ranks among the nation's best in steals (No. 20, 3.0) and assists (No. 66, 4.4) and averages 14.7 points per game. She ranks No. 1 in the Big 12 in steals, is No. 2 in 3-point field goal percentage (.401), No. 4 in free throw percentage (.825), No. 5 in assists and scoring.

McDonald's All-Americans...

- Baylor's 2011-12 roster features four McDonald's All-Americans. Juniors **Brittney Griner** and **Destiny Williams** were honored in 2009, while junior **Brooklyn Pope** was a 2008 selection and sophomore **Odyssey Sims** was a 2010 recipient.
- Add two more names as 2012-13 freshmen **Niya Johnson** and **Alexis Prince** were named to the 2012 list.

Destiny Williams a Quiet Double-Double Machine...

- Junior forward/post **Destiny Williams** leads the team in double-digit rebounding games with 19 outings.
- Williams led the Big 12 Conference in rebounding in league games with 10.6 a contest and is No. 2 on the season in field goal percentage (.541).
- She averages 10.1 points and a 9.2 rebounds a game and has 13 double-doubles on the season.

Kimetria "Nae-Nae" Hayden Making Presence Felt...

- Junior guard **Kimetria "Nae-Nae" Hayden** is one of the team's top shooters, hitting 42.6 percent (115-270) from the floor, including 39.5 (32-81) from 3-point range, and 78.7 percent (85-108) from the free throw line. Her 132 assists and 52 steals both rank No. 2 on the team.

Thanks for the Assist...

- Three Baylor players have recorded 100 or more assists on the season. **Odyssey Sims** leads the team with 170 while **Kimetria Hayden** adds 131 and junior guard **Jordan Madden** contributes 114.
- Sims' 170 assists equal the fifth-best one-year total in school history and are the most by a BU player since 2009-10.

Did You Know Kim Mulkey is...

- The **ONLY** women's basketball coach, and one of only three in men's and women's basketball (joining Bob Knight and Dean Smith), who have won a national championship as both a player and coach.
- The **ONLY** basketball coach to win a national championship as a head coach, assistant coach and player.
- The **first individual ever** to play for a women's team ranked No. 1 among AP voters while also later becoming coach of a team selected to No. 1.

Baylor vs. Ranked...

- Baylor is 12-0 vs. 2011-12 ranked opponents, including a 5-0 mark vs. top 10 teams.
- The 2011-12 Lady Bears have posted wins over then-No. 22 UCLA (83-50), No. 2 Notre Dame (94-81), at No. 6 Tennessee (76-67), then-No. 2 UConn (66-61), at then-No. 17 Texas Tech (72-64), then-No. 23 Kansas State (76-41) No. 15 Texas A&M (71-48), at then-No. 17 Texas A&M (69-62), vs. then-No. 22 Texas A&M (73-50), No. 15 Georgia Tech (83-68), No. 9 Tennessee (77-58) and No. 2 Stanford (59-47).
- Baylor's scoring margin vs. ranked opponents is +16.8, while its rebounding margin is +7.6.

BIG 12 CONFERENCE

(through games of April 1)

Team	Overall	Big 12
#1 Baylor*!+	39-0	18-0
Oklahoma+	21-13	11-7
#22 Texas A&M +	24-11	11-7
Iowa State+	18-13	9-9
Kansas State+	20-14	9-9
Kansas+	21-13	8-10
Oklahoma State ^\$	21-12	8-10
Texas+	18-14	8-10
Texas Tech ^	21-14	6-12
Missouri	13-18	2-17

* Big 12 regular season champion

! Big 12 Championship champion

+ NCAA Tournament

^ Postseason WNIT

\$ Postseason WNIT champion

Big 12 Player of the Week

Nov. 15	Christine Flores, MU, F, Sr.
Nov. 22	Brittney Griner, Baylor, P, Jr.
Nov. 27	Chassidy Fussell, Texas, G
Dec. 5	Kierra Mallard, Texas Tech
Dec. 12	Christine Flores, MU, F, Sr.
Dec. 19	Brittney Griner, Baylor, P, Jr.
Dec. 26	Morgan Hook, Oklahoma, G, So.
Jan. 2	Chelsea Poppens, Iowa State, F, Jr.
Jan. 9	Brittany Chambers, Kansas State, G, Jr.
Jan. 16	Brittney Griner, Baylor, P, Jr.
Jan. 23	Aaryn Ellenberg, Oklahoma, G, So.
Jan. 30	Brittney Griner, Baylor, P, Jr.
Feb. 6	Chelsea Poppens, Iowa State, F, Jr.
Feb. 13	Brittney Griner, Baylor, P, Jr.
Feb. 20	Brittney Griner, Baylor, P, Jr.
Feb. 27	Chelsea Poppens, Iowa State, F, Jr.
March 5	Brittney Griner, Baylor, P, Jr.

Big 12 Freshman of the Week

Nov. 15	DeShawn Harden, Oklahoma, G
Nov. 22	Nikki Moody, Iowa State, G
Nov. 27	Nikki Moody, Iowa State, G
Dec. 5	Liz Donohoe, Oklahoma State, F
Dec. 12	Brynn Williamson, Iowa State, G
Dec. 19	Sharane Campbell, Oklahoma, G
Dec. 26	Liz Donohoe, Oklahoma State, F
Jan. 2	Sharane Campbell, Oklahoma, G
Jan. 9	Liz Donohoe, Oklahoma State, F
Jan. 16	Liz Donohoe, Oklahoma State, F
Jan. 23	Sharane Campbell, Oklahoma, G
	Nneka Enempkali, Texas, F
Jan. 30	Nikki Moody, Iowa State, G
Feb. 6	Sharane Campbell, Oklahoma, G
Feb. 13	Kyley Simmons, Missouri, G
Feb. 20	Morgan Eye, Missouri, G
Feb. 27	Liz Donohoe, Oklahoma State, F
March 5	Natalie Knight, Kansas, G

**LADY BEARS IN THE POLLS
As of April 1**

Associated Press

Preseason	1
Nov. 14	1
Nov. 21	1
Nov. 28	1
Dec. 5	1
Dec. 12	1
Dec. 19	1
Dec. 26	1
Jan. 2	1
Jan. 9	1
Jan. 16	1
Jan. 23	1
Jan. 30	1
Feb. 6	1
Feb. 13	1
Feb. 20	1
Feb. 27	1
March 5	1
March 12	1

USA Today/ESPN Coaches' Poll

Preseason	1
Nov. 15	1
Nov. 22	1
Nov. 29	1
Dec. 6	1
Dec. 13	1
Dec. 20	1
Dec. 27	1
Jan. 3	1
Jan. 10	1
Jan. 17	1
Jan. 24	1
Jan. 31	1
Feb. 7	1
Feb. 14	1
Feb. 21	1
Feb. 28	1
March 6	1
March 12	1

AP POLL

Most Times No. 1 Overall (as of April 1)

School	Weeks
Connecticut	157
Tennessee	112
Louisiana Tech	83
Texas	47
Duke	34
Baylor	26
Old Dominion	34
Virginia	24
Southern Cal	16
LSU	15

Mulkey vs. Ranked Opponents...

- In head coach **Kim Mulkey's** 12 seasons, Baylor is 86-57 (.601) against ranked opponents. Since a 69-55 loss to No. 15 Texas during the 2004-05 season, Baylor is 68-32 (.680) versus ranked opponents, including 12-0 in 2011-12.

Big 12 Single Season Records...

- Baylor has already set five Big 12 Conference single-season records and on pace to break four more.
- Records set - points, 3,056 (Texas A&M 2011, 2,947); rebounds, 1,764 (breaking own record set last season, 1,646); assists, 707 (OU, 677 in 2001); blocks, 304 (BU 277 in 2010) and victories, 39 (BU, 34 in 2011).
- Potential records - points allowed, field goal percentage defense and scoring margin.

NCAA Division I Statistics...

- As a team, Baylor ranks among the top five in NCAA Division I statistics in nine categories and No. 1 in three (through games of April 1).
1. Won-lost percentage - 1.000
 1. Blocked shots - 7.8
 1. Field goal percentage - 48.7
 2. Field goal percentage defense - 30.9
 3. Assist/turnover ratio - 1.3
 3. Assists - 18.1
 3. Scoring margin - 26.5
 3. Scoring offense - 78.4
 5. Rebound margin - 11.1
 7. Scoring defense - 51.9
 22. 3-point field goal defense - 26.2

- Individually, three Lady Bears rank among the top 50 in NCAA Division I statistics in six categories:

1. Blocks per game - Brittney Griner, 5.2
2. Field goal percentage - Brittney Griner, 60.7
6. Points per game - Brittney Griner, 23.2
12. Double-doubles - Brittney Griner, 17.0
20. Steals per game - Odyssey Sims, 3.0
41. Rebounds per game - Brittney Griner, 9.4
49. Rebounds per game - Destiny Williams, 9.2

The Griner Effect...

- With **Brittney Griner's** 6-8 presence in the paint and her ability to block shots, BU's opponents have increased their 3-point shot attempts since her arrival. In 2008-09, the year before Griner came to Baylor, BU opponents took 570 shots (16.2 per game) from beyond the arc, in 2009-10 foes took 740 treys (20.0) and they attempted 750 (20.3) a year ago.
- So far this season, BU opponents have taken 747 (19.2 per game) shots beyond the arc.
- Griner has affected Big 12 recruiting, too, as nine of 10 league teams have multiple players over 6-3 and there are eight players 6-5 or taller, seven of which are on former Big 12 South teams.
- Baylor opponents regularly deviate from both their normal offensive and defensive game plans to try to account for Griner's presence.
- BU averages 44.3 points in the paint and holds opponents to 18.6 for an advantage of 25.7 points per game.

For the Blocks Record Books...

- Brittney Griner's 10 blocks against Oklahoma in the 2010 Big 12 Championship quarterfinals broke OU's Courtney Paris' 2008 tournament single-game record of seven blocks.
- Baylor's 16 team blocks against Georgetown (March 22, 2010) set a new program single-game record for blocks, eclipsing the previous mark of 15 against New Orleans (Dec. 20, 1986) and Oregon (Dec. 12, 2007). The mark is also an NCAA Tournament record.
- Griner's 14 blocks against Georgetown also bettered her own Big 12 and Baylor single-game block record and also set an NCAA Championship single-game record.
- Griner's 88 blocks in 14 games of NCAA Championship play is a continuing tournament record.
- In 2010, Griner's 40 NCAA Tournament blocks set a tournament record.
- Griner's 223 blocks in 2009-10 were an NCAA single-season record.
- Griner's 594 career blocks are a BU and Big 12 career record.
- Griner's 594 career blocks rank No. 2 on the NCAA Division I career block list. St. Mary's (CA) Louella Tomlinson holds the all-time career mark with 663 (see chart on page 8).
- This season Griner set a Big 12 Championship record for total tournament blocks with 18 and now also owns the tournament's career record (42).

First to 2,000 Points, 500 Blocks...

- When **Brittney Griner** scored her 2,000th point at Kansas State on Feb. 4, she became the **only** NCAA basketball player, male or female, to score 2,000 points and block 500 shots (the NCAA did not record blocks prior to the 1985-86 season).
- Since the NCAA began keeping block records, only eight men's and women's players, among the three divisions, have blocked more than 500 shots and none have reached the 2,000 point mark.

Defense...

- Baylor hasn't allowed an opponent to shoot 50 percent from the field in 214 straight games, dating back to March 25, 2006, an 82-63 Sweet 16 loss to eventual national champion Maryland.
- This season, BU has held its opponents, including nine of its 12 ranked foes, to a .306 field goal percentage.
- In 2011-12, BU has held 18 of its 39 opponents to below a .300 field goal percentage, and only three teams, UConn (.421), Texas Tech (.429) and Texas A&M (.464), have shot above 40% against the Lady Bears.
- Baylor ranks No. 2 in NCAA Division I statistics in field goal percentage defense (.309).
- Baylor is 76-3 since the start of the 2009-10 season when allowing 60 or fewer points, including this year's 33-0 mark. The Lady Bears held 29 of 37 opponents to 60 or fewer points en route to sweeping the 2011 Big 12 regular-season and tournament titles and advancing to the NCAA Tournament's Elite Eight.

Griner Climbing Career Block Charts...

- **Brittney Griner** entered her sophomore season ranked No. 2 on Baylor's career block chart with 223 rejections. Just 41 games into her career (Nov. 23, 2010 vs. Texas Southern), Griner broke Danielle Wilson's BU record of 249, achieved in 92 games.
- During her sophomore season, Griner blocked 170 shots, including nine against both top-ranked UConn and No. 6 Tennessee. Her 2010-11 block total stands No. 2 on both the BU single-season and Big 12 lists behind her NCAA record 223 rejections as a freshman in 2009-10, but was surpassed in 2011-12.
- The junior post has rejected 201 shots on the season, including a season-high nine shots vs. both second-ranked UConn and No. 9 Tennessee and eight five times, which is No. 2 on the BU and Big 12 charts.
- With her 201 blocks this season, Griner owns the top three single-season rejection totals in Baylor history.
- Griner, with 594 career blocks, broke Courtney Paris' (Oklahoma) Big 12 record of 446, during the UConn game, Dec. 18, 2011.

Mulkey Among Best...

NCAA Division I Winningest Active Coaches (By percentage through April 1, 2012)

	Name, School	Years	Won	Lost	Pct.
1.	Geno Auriemma, Connecticut	27	803	129	.862
2.	Pat Summitt, Tennessee	38	1,098	206	.842
3.	Tara VanDerveer, Stanford	33	861	200	.812
4.	Kim Mulkey, Baylor	12	337	79	.810
5.	Brian Giorgis, Marist	10	251	73	.775

Lady Bears Impressive...

- Since taking over a squad that was just 7-20 the season prior to her arrival, Kim Mulkey has averaged 28.1 wins a season.
- In her 12 seasons at the program's helm, Mulkey has posted an impressive 337-79 (.810) record which ranks her No. 4 nationally in winning percentage among active coaches.
- The Lady Bear program ranks No. 5 among the NCAA Division I's winningest teams over that span (2000-01 through April 1, 2012).
 1. Connecticut - 410-34 (.923)
 2. Tennessee - 370-57 (.867)
 3. Stanford - 364-58 (.863)
 4. Duke - 361-57 (.864)
 - 5. Baylor - 337-79 (.810)**
 6. North Carolina - 318-88 (.783)
 7. Notre Dame - 302-89 (.772)
 8. Ohio State - 297-95 (.758)
 9. LSU - 302-101 (.749)
 10. Oklahoma - 303-105 (.743)

2011-12 Lady Bear Honors...

- **Kim Mulkey**
 AP National Coach of the Year
 USBWA National Coach of the Year
 Big 12 Coach of the Year
 Naismith Women's College Coach of the Year finalist
 Russell Athletic/WBCA Division I Coach of the Year finalist

TOP 25 LADY BEAR HOME CROWDS

Rank	Attend.	Opponent	Date
1.	10,627	Texas A&M	Feb. 11, 2012
	10,627	Connecticut	Dec. 18, 2011
3.	10,569	Tennessee	Dec. 14, 2010
4.	10,550	Texas Tech	March 3, 2005
5.	10,381	Texas Tech	Feb. 18, 2012
6.	10,379	Texas Tech	Jan. 22, 1011
7.	10,322	Texas	Jan. 8, 2005
8.	10,299	Texas A&M	Feb. 14, 2011
9.	10,294	Texas	Feb. 12, 2011
10.	10,118	Texas A&M	March 7, 2009
11.	10,074	#Drake	March 17, 2002
12.	10,057	\$Penn State	March 24, 1998
13.	10,040	Texas	Jan. 7, 2006
14.	10,031	Oklahoma	Jan. 12, 2002
15.	10,006	Kansas	Jan. 28, 2012
16.	9,844	#Bucknell	March 15, 2002
17.	9,758	Texas	March 7, 2010
18.	9,703	Oklahoma	Jan. 21, 2006
19.	9,477	%Notre Dame	Nov. 20, 2011
20.	9,435	Iowa State	March 3, 2012
21.	9,380	Kansas State	Jan. 21, 2012
22.	9,220	Texas A&M	Feb. 25, 2007
23.	9,065	UCLA	Nov. 18, 2005
24.	9,038	Oklahoma State	Jan. 15, 2011
25.	8,995	Missouri	March 2, 2011

Boldface indicates 2011-12 season

NCAA Tournament
 \$ Postseason WNIT
 % Preseason WNIT

24 of BU's top 25 home crowds have come since Kim Mulkey's arrival in Waco.

BIG 12 CONFERENCE CAREER TOP 10**BLOCKS**

1.	594	Brittney Griner (BU)	2009-present
2.	446	Courtney Paris (OU)	2006-09

TRIPLE-DOUBLES

1.	5	Shalee Lehning (KS)	2006-09
2.	4	Brittney Griner (BU)	2009-present

SCORING AVERAGE

1.	23.4	Alicia Thompson (TT)	1997-99
2.	21.6	Brittney Griner (BU)	2009-present
	21.6	Andrea Riley (OS)	2007-10

FREE THROWS MADE

1.	775	Andrea Riley (OS)	2007-10
2.	693	LaNeishea Caufield (OU)	199-02)
3.	635	Brittney Griner (BU)	2009-present

SCORING

1.	2,835	Andrea Riley (OS)	2007-10
2.	2,729	Courtney Paris (OU)	2006-09
3.	2,480	Sophia Young (BU)	2003-06
4.	2,399	Brittney Griner (BU)	2009-present
5.	2,333	Kendra Wecker (KS)	2002-05

DOUBLE-DOUBLES

1.	128	Courtney Paris (OU)	2006-09
2.	61	Sophia Young (BU)	2003-06
3.	54	Angie Welle (IS)	1999-02
4.	52	Kendra Wecker (KS)	2002-05
5.	46	Jackie McFarland (CU)	2005-08
6.	43	Brittney Griner (BU)	2009-present

- **Brittney Griner**

2012 U.S. Olympic Team finalist (only collegian on list)

AP National Player of the Year

USBWA National Player of the Year

ESPN.com National Player of the Year

WBCA All-American

AP All-America (unanimous)

MOP Des Moines Regional

WBCA All-Region 5

Big 12 Player of the Year

Big 12 Defensive Player of the Year

All-Big 12 - first team

All-Big 12 Defensive Team

Big 12 Championships Most Outstanding Player and All-Tournament Team

USBWA National Player of the Week (Dec. 20)

Big 12 Player of the Week (Nov. 21, Dec. 18, Jan. 16, Jan. 30, Feb. 13, Feb. 20, March 5)

Naismith Trophy finalist (1 of 4)

Wade Trophy finalist

Wooden Award finalist (1 of 15)

Preseason WNIT - MVP

- **Odyssey Sims**

All-America (AP [second team])

WBCA All-American

All-Tournament team - Des Moines Regional

WBCA All-Region 5

All-Big 12 - first team

All-Big 12 Defensive Team

Big 12 Championships All-Tournament Team

Preseason WNIT All-Tournament team

Wooden Award finalist (1 of 15)

Wade Trophy finalist

Midseason List - USBWA, Naismith Trophy

Lieberman Award nominee

- **Destiny Williams**

WBCA All-American (honorable mention)

All-Tournament team - Des Moines Regional

WBCA All-Region 5

Big 12 Championships All-Tournament Team

All-Big 12 - second team

- **Sune Agbuke**

Big 12 Commissioner's Honor Roll (fall semester)

- **Ashley Field**

Big 12 Commissioner's Honor Roll (fall semester)

Academic All-Big 12 first team (second time)

- **Kimetria Hayden**

All-Big 12 - honorable mention

- **Lindsay Palmer**

NCAA Elite 89 Award winner

Big 12 Commissioner's Honor Roll (fall semester)

Academic All-Big 12 first team (third time)

- **Makenzie Robertson**

Dean's List (fall semester)

Big 12 Commissioner's Honor Roll (fall semester)

Academic All-Big 12 first team (first time)

Lady Bears Love the 70s & 80s...

- While the Lady Bears are known for their gritty defense, they can also score the basketball, as evidenced by their 2011-12 scoring average of 78.4 points per game, which ranks as the program's highest since a school-record 89.9 average over 41 games in 1977-78.

- Baylor was 27-0 a year ago and is 34-0 this season when scoring 70 or more points and has now won 112 straight such games since a 78-72 overtime loss at North Carolina State in the 2nd Round of the 2007 NCAA Tournament at Raleigh, N.C. The Lady Bears also have a string of 93 consecutive victories, including a 17-0 record in 2011-12, when putting 80 or more points on the scoreboard, since a 103-99 triple-overtime loss at Nebraska in 2004-05.
- All-told, Baylor is 253-13 (.951) under Kim Mulkey when scoring 70 or more points, including a 157-3 (.981) record when totaling 80 or more. The Lady Bears have averaged 70.4 or more points in 10 of Mulkey's first 11 seasons along the BU sideline, and are scoring at a 78.9 ppg clip in 2011-12.

Climbing the Charts...

- **Brittney Griner** currently ranks No. 1 on Baylor's career field goal percentage chart (.554) ahead of former Lady Bear standout Sophia Young (.546). Griner now also ranks No. 1 on BU's career free throw made chart with 635 makes, as she passed Steffanie Blackmon's (2001-05) record of 517 earlier this season.
- Griner's 247 free throws made last season ranked her No. 1 on the team's individual season best chart, passing Lynnell Pyron's (1974-75) record of 237 makes. In addition, her 903 points this season rank No. 5 and her 23.2 ppg No. 4.
- Griner's 852 points as a sophomore ranked No. 2 on the Big 12 Conference's single-season list behind Andrea Riley's 909 in 2009-10. Griner's 40 points vs. Green Bay enabled her to become the second player in Big 12 history to register an 800-point season and to break Riley's Big 12 sophomore scoring record.
- Griner's 903 points in 2011-12, are the most-ever by a BU player in NCAA competition improving on her 852 points as a sophomore. Her total ranks third on the BU single-season list.
- Griner's 953 career rebounds ranks No. 6 on BU's career list.
- **Odyssey Sims**, with her 128 career 3-pointers, is No. 7 on BU's all-time list.
- **Sims'** 170 assists equals the fifth-best one-year total in school history.

Griner on Big 12 Charts...

- **Brittney Griner**, a junior, ranks among the Big 12 Conference's career top10 in:
Blocks - No. 1, 594
Triple-doubles - No. 2, 4
Scoring average - No. 2, 21.6
Free throws made - No. 3, 635
Scoring - No. 4 - 2,399
Double-doubles - No. 6, 42

BU In the Polls...

- Baylor went wire-to-wire this season in both the AP Poll and the *USA Today*/ESPN Coaches' Poll. It marked just the eighth time that a women's team has run the table in the AP Poll.
- BU has been No. 1 in both polls every week of the season (preseason plus 18 regular season) and is a unanimous selection for the 15th straight week in the AP Poll, garnering all 40 votes.
- Baylor spent seven weeks at No. 1 in both polls last season, moving into the top spot in the AP Poll on Jan. 3, 2011, and it stayed there until Feb. 21, 2011.
- All told, Baylor has spent 26 weeks at No. 1 in the AP listing which ranks sixth all-time.
- On January 3, 2011, for the first time in program history, Baylor's women's basketball team ascended to the top spot in The Associated Press poll. Baylor had been ranked No. 2 every week since the beginning of the 2010-11 season but moved to the top spot after then-top-ranked Connecticut lost at then-No. 9 Stanford, 71-59.
- The Lady Bears are Baylor's first team to ever achieve a No. 1 listing in an AP Poll. Men's basketball's highest ranking was No. 3 and football's highest ranking was No. 3 for two consecutive weeks during the 1953 season.
- Baylor also topped the chart in the Jan. 4, 2011, *USA Today*/ESPN Coaches' Poll, moving past UConn. It marked Baylor's second No. 1 ranking in that poll, as it was listed in the top spot in the final poll of 2005.
- The Lady Bears have 135 AP Top 25 poll appearances in the 2000s, all of which have come under head coach Kim Mulkey, to rank No. 12 on the wire service's active all-time list.
- BU has been ranked in a school-record 166 straight AP polls dating back to week nine of the 2003-04 listing when it broke in at No. 24.
- Baylor is the only NCAA Division I school to have women's basketball (No. 1), men's basketball (No. 9) and football (No. 13) teams ranked among the AP Top 25.

Lady Bears by the Numbers in the AP Top 25 Poll (through March 12)

Total appearances - No. 26 - 205
Top 10 appearances - No. 21 - 133
Top 5 appearances - No. 15 - 62
No. 1 appearances - No. 7, 26

Triple-Doubles...

- **Brittney Griner** etched her name in the Baylor record books when she produced the program's first triple-double on Dec. 16, 2009, against Oral Roberts. The 6-8 post poured in a career-high 34 points, blocked a career-high 11 shots and hauled down 13 rebounds in Baylor's 101-76 victory.
- **Griner** added back-to-back triple-doubles when she tallied 24 points, 11 blocks and 10 rebounds against Colorado on Feb. 6, 2010, and 17 points, 11 blocks and 10 rebounds at Oklahoma on Feb. 10, 2010.
- **Griner** was the only player in the Big 12 Conference to record three triple-doubles in 2010-11. Only **Griner** and former Kansas State standout Shalee Lehning have produced three triple-doubles in a season, as Lehning tallied three in 2009 and a Big 12 record five for her career.
- **Griner** added her fourth career triple-double on Nov. 28, 2010, when she tallied 28 points, 10 rebounds and 10 blocks against Southeastern Louisiana.

NCAA Attendance...

- Baylor ranks a program-best No. 6 nationally and second in the Big 12 in home attendance with an all-time high 8,563 per game.
- The Lady Bears drew 10,000-plus crowds four times this season, 10,627 vs. both Connecticut and Texas A&M, 10,381 vs. Texas Tech and 10,006 vs. Kansas.
- Baylor attracts impressive crowds on the road as well, as its opponents averaged 8,424 fans per game.
- For the first time in program history BU experienced three advanced home sellouts; Connecticut, Texas A&M and Texas Tech.

Graduation...

- Seniors **Ashley Field**, **Terran Condrey** and junior **Brooklyn Pope** are on track to graduate this year. Field graduated on December 17, 2011, while Condrey and Pope will walk across the stage in May 2012 ceremonies.
- Baylor's other senior (athletically) Lindsay Palmer, graduated in May 2011 ceremonies and is pursuing a graduate degree in public health/community health education.

Academic Excellence...

- For the second time in her four-year career, **Lindsay Palmer** was named to the NCAA's Elite 89 list with a 3.985 grade point average. Palmer was also the 2010 recipient.
- Sophomore guard **Makenzie Robertson** was named to Baylor's Fall 2011 Dean's List, she was also on the list both semesters of her freshman season.
- Four Lady Bears, **Sune Agbuke**, **Ashley Field**, **Lindsay Palmer** and **Makenzie Robertson**, were named to the Fall 2011 Big 12 Commissioner's Honor Roll.
- A trio of Lady Bears, **Ashley Field**, **Lindsay Palmer** and **Makenzie Robertson**, were named first-team Academic All-Big 12.

Shanay Washington Suffers Fifth ACL Injury...

- Sophomore guard Shanay Washington suffered another torn anterior cruciate ligament (ACL) in Baylor's 80-59 victory over Texas on Feb. 21.
- The Austin, Texas, native fell to the floor clutching her left knee with 16.5 seconds remaining in the game. Washington initially tore the left ACL in November 2010 and underwent surgery on Dec. 1, 2010. She completed rehabilitation but had to have surgery again on July 1, 2011, as the graft hadn't healed properly. Washington has also had two surgeries on her right knee after tearing that ACL in high school.

National Letter of Intent...

- Five high school women's basketball standouts have signed National Letters of Intent for 2012-13, Baylor head coach Kim Mulkey announced Friday, Nov. 11. The commitments give Baylor's signing class players at five different positions and is ranked among the nation's top 10 recruiting classes.

▪ **Destiny Brown, 5-10, Guard, Monroeville, Pa. (Gateway HS)**

Brown is ranked No. 34 nationally by *Blue Star Basketball* and is a sixth-team *Sporting News* High School All-American. She averaged 13.6 points, 8.2 rebounds and 4.6 assists while leading Gateway (Pa.) High School. She played AAU basketball for the Philly Belles.

- Named an honorable mention 2011 WBCA All-American.

▪ **Chardonae Fuqua, 6-0, forward, Birmingham, Ala. (Hoover HS)**

Fuqua is a two-sport athlete who is ranked the No. 10 forward and No. 44 nationally by *ESPN's Hoopgurlz.com*. She averaged 12.4 points and 4.4 rebounds for a Hoover (Ala.) High School Bucs team that advanced to the Class 6A championship. The 2011 *Sporting News* All-American (honorable mention), also excels as a high jump and triple jump standout. Fuqua played AAU basketball for the Alabama RoadRunners.

▪ **Kristina Higgins, 6-4, post, El Paso, Texas (Chapin HS)**

Higgins is ranked No. 7 nationally among posts by *ESPN's Hoopgurlz.com*. While playing prep basketball for El Paso's (Texas) Chapin High School she averaged 18.5 points, 10.5 rebounds and 3.7 blocks per game as a junior. She played summer basketball with DFW Elite. Higgins was named a High School All-American (honorable mention) by the *Sporting News*.

▪ **Niya Johnson, 5-7, guard, Gainesville, Fla. (P.K. Yonge Developmental Research School)**

Johnson is the 14th-ranked guard and is No. 43 nationally according to *ESPN's Hoopgurlz.com*. She averaged 23.0 points, 6.0 rebounds, 5.5 assists and 3.5 steals as a junior at P.K. Yonge (Fla.) Developmental Research School. Higgins was named a High School All-American (honorable mention) by the *Sporting News*. She played summer ball for Florida's Essence Purple AAU team.

- In her final home game of the season, Johnson scored 51 points, pulled down 15 rebounds, dished out seven assists and recorded four steals. P.K. Yonge was down by 17 at the start of the fourth quarter and went on to win. 85-77.
- Johnson's 24 points, 18 of which came in the second half, led P.K. Yonge to a 58-43 win in the FHSAA Class 3A state title. It was the Blue Wave's second title in three years. Johnson was 10-of-13 from the free throw line in the contest.
- Johnson was named MVP of the Class 3A state tournament.
- Named a 2012 McDonald's All-American and WBCA All-American (honorable mention).

▪ **Alexis Prince, 6-2, forward, Maitland, Fla. (Edgewater HS)**

Prince is ranked the No. 2 forward nationally by *Hoopgurlz.com*, No. 9 by *All Star Girls Report* & No. 10 by *Blue Star Basketball*. She averaged 11.2 points and 8.1 rebounds for Edgewater (Fla.) High School in a junior season that was shortened by an injury. The *Sporting News* High School second-team All-American plays summer ball for Essence Purple with fellow signee Niya Johnson.

- Prince led Edgewater HS to the Class 6A state championship and captured MVP honors at the state tournament.
- Prince is one of 20 players selected to play in the 2012 WBCA High School All-America Game presented by NIKE where she earned MVP honors. The nation's top 20 high school senior girls' basketball players have been selected to compete in the annual game. The 21st annual All-America Game, which is held as part of the WBCA National Convention, will be played Saturday, March 31, 2012, at the Pepsi Center, in Denver, site of the 2012 NCAA® Women's Final Four®.
- 2012 McDonald's and WBCA All-American.

Baylor in Regular Season, Non-Conference Games...

- In Coach Mulkey's 12 seasons at Baylor, the Lady Bears are 141-9 (.940) in regular season, non-conference games. Seven of the nine losses have come against ranked opponents. With a 13-0 non-league mark in 2011-12, BU fashioned its third perfect non-conference mark under Mulkey and first since 2001-02.

2000-01 - 11-0

2001-02 - 12-0

2002-03 - 11-1, lost at Montana State (75-66)

2003-04 - 12-1, lost at No. 7 Penn State (74-63)

2004-05 - 10-1, lost to No. 3 LSU (71-70), State Farm Tip-Off Classic, Austin

2005-06 - 10-1, lost at No. 4 LSU (88-57)

2006-07 - 13-1, lost to No. 12 Purdue (69-55) at Waco (Preseason WNIT)

2007-08 - 12-1, lost at No. 5 Stanford (87-63)

2008-09 - 12-1, lost to Wisconsin (59-58) at Paradise Jam, St. Thomas, U.S. Virgin Islands

2009-10 - 12-1, lost at No. 8 Tennessee (74-65) in State Farm Tip-Off Classic

2010-11 - 13-1, lost at Connecticut (65-64) in State Farm Tip Off Classic

2011-12 - 13-0

- Baylor's Ferrell Center record in regular season, non-conference games under coach Mulkey is 96-1 (.990). During that 12-year span, Baylor's lone Ferrell Center loss came against 12th-ranked Purdue on Nov. 19, 2006, in the Preseason WNIT championship game. Since then, Baylor has won 57 straight non-league home games (including two 2011 NCAA Tournament contests).
- BU has won 23 straight regular season, non-league games since last year's loss at UConn.

2011-12 Baylor Lady Bears
 Baylor Combined Team Statistics (as of Apr 01, 2012)
 All games

Overall record: 39-0 Conf: 18-0 Home: 19-0 Away: 11-0 Neutral: 9-0

##	Player	gp-gs	min	Total		3-Point		F-Throw		Rebounds				pf	dq	a	to	blk	stl	pts	avg	
				fg-fga	fg%	3fg-fga	3fg%	ft-fa	ft%	off	def	tot	avg									
42	Griner, Brittney	39-39	1270	32.6	347-572	.607	1-2	.500	208-259	.803	128	238	366	9.4	81	0	64	64	201	24	903	23.2
00	Sims, Odyssey	39-36	1250	32.1	184-409	.450	61-152	.401	146-177	.825	29	83	112	2.9	76	0	170	103	2	116	575	14.7
10	Williams, Destiny	37-32	960	25.9	160-296	.541	0-2	.000	53-82	.646	122	218	340	9.2	52	0	44	54	20	35	373	10.1
01	Hayden, Kimetria	38-35	994	26.2	115-270	.426	32-81	.395	85-108	.787	47	107	154	4.1	47	0	131	88	2	52	347	9.1
32	Pope, Brooklyn	35-7	506	14.5	99-206	.481	0-0	.000	58-125	.464	82	106	188	5.4	47	0	33	50	18	17	256	7.3
03	Madden, Jordan	39-36	977	25.1	65-182	.357	16-77	.208	27-44	.614	25	97	122	3.1	60	1	114	50	24	29	173	4.4
20	Condrey, Terran	38-8	731	19.2	67-148	.453	11-34	.324	21-31	.677	21	90	111	2.9	31	0	84	45	1	30	166	4.4
24	Field, Ashley	32-1	269	8.4	30-63	.476	6-12	.500	24-37	.649	18	41	59	1.8	22	0	5	13	4	3	90	2.8
22	Agbuke, Sune	32-0	244	7.6	25-61	.410	0-0	.000	23-32	.719	24	50	74	2.3	42	1	10	26	27	6	73	2.3
04	Washington, Shanay	10-0	78	7.8	6-12	.500	0-0	.000	8-10	.800	3	9	12	1.2	8	0	6	5	3	4	20	2.0
14	Robertson, Makenzie	32-0	299	9.3	19-66	.288	11-50	.220	12-20	.600	8	24	32	1.0	10	0	18	12	1	6	61	1.9
25	Palmer, Lindsay	30-1	222	7.4	5-17	.294	1-4	.250	8-14	.571	2	28	30	1.0	20	0	28	22	1	7	19	0.6
Team											59	105	164		1		6					
Total.....		39	7800		1122-2302	.487	139-414	.336	673-939	.717	568	1196	1764	45.2	497	2	707	538	304	329	3056	78.4
Opponents.....		39	7801		755-2442	.309	196-747	.262	317-466	.680	563	769	1332	34.2	752	16	419	604	92	252	2023	51.9

TEAM STATISTICS	BU	OPP	Date	Opponent	Score	Att.	
SCORING	3056	2023	1	11/11/11	HOWARD	w 82-28 7587	
Points per game	78.4	51.9	1	11/13/11	CHATTANOOGA	w 91-31 7005	
Scoring margin	+26.5	-	1	11/17/11	UCLA	w 83-50 7577	
FIELD GOALS-ATT	1122-2302	755-2442	1	11/20/11	NOTRE DAME	w 94-81 9477	
Field goal pct	.487	.309		11/22/11	YALE	w 109-59 7681	
3 POINT FG-ATT	139-414	196-747		11/27/11	at Tennessee	w 76-67 16623	
3-point FG pct	.336	.262		11/30/11	TEXAS SOUTHERN	w 91-39 7041	
3-pt FG made per game	3.6	5.0		12/4/11	at Minnesota	w 89-60 3814	
FREE THROWS-ATT	673-939	317-466		12/8/11	MILWAUKEE	w 72-41 7066	
Free throw pct	.717	.680	2	12/11/11	vs St.John's	w 73-59 5486	
F-Throws made per game	17.3	8.1		12/18/11	UCONN	w 66-61 10627	
REBOUNDS	1764	1332		12/21/11	MCNEESE STATE	w 90-50 7516	
Rebounds per game	45.2	34.2		12/30/11	MISSISSIPPI VALLEY	w 93-55 7634	
Rebounding margin	+11.1	-	*	1/4/12	MISSOURI	w 90-46 8017	
ASSISTS	707	419	*	1/7/12	at Iowa State	w 57-45 9103	
Assists per game	18.1	10.7	*	1/11/12	OKLAHOMA STATE	w 71-44 8707	
TURNOVERS	538	604	*	1/15/12	at Texas	w 77-59 9002	
Turnovers per game	13.8	15.5	*	1/18/12	at Texas Tech	w 72-64 12403	
Turnover margin	+1.7	-	*	1/21/12	KANSAS STATE	w 76-41 9380	
Assist/turnover ratio	1.3	0.7	*	1/26/12	at Oklahoma	w 89-58 8103	
STEALS	329	252	*	1/28/12	KANSAS	w 74-46 10006	
Steals per game	8.4	6.5	*	2/1/12	at Missouri	w 71-41 3504	
BLOCKS	304	92	*	2/4/12	at Kansas State	w 70-41 12528	
Blocks per game	7.8	2.4	*	2/6/12	OKLAHOMA	w 81-54 8341	
ATTENDANCE	162697	157679	*	2/11/12	TEXAS A&M	w 71-48 10627	
Home games-Avg/Game	19-8563	11-8424	*	2/15/12	at Oklahoma State	w 83-52 2648	
Neutral site-Avg/Game	-	9-7223	*	2/18/12	TEXAS TECH	w 56-51 10381	
			*	2/21/12	TEXAS	w 80-59 8592	
			*	2/24/12	at Kansas	w 76-45 4676	
			*	2/27/12	at Texas A&M	w 69-62 10265	
Score by Periods	1st	2nd	Totals				
Baylor	1495	1561	3056				
Opponents	937	1086	2023				
				*	3/3/12	IOWA STATE	w 77-53 9435
				3	3/8/12	vs Texas Tech	w 72-48 5542
				3	3/9/12	vs Kansas State	w 86-65 5408
				3	3/10/12	vs Texas A&M	w 73-50 4235
				4	3/18/12	vs UC Santa Barbara	w 81-40 4205
				4	3/20/12	vs Florida	w 76-57 4097
				5	3/24/12	vs Georgia Tech	w 83-68 7941
				5	3/26/12	vs Tennessee	w 77-58 9068
				6	4/1/12	vs Stanford	w 59-47 19028

* = Conference game
 1 = Preseason WNIT-Waco, Texas
 2 = Maggie Dixon Classic-New York, NY
 3 = Big 12 Championship-Kansas City, Mo.
 4 = NCAA Championships-Bowling Green, Ohio
 5 = NCAA Championships-Des Moines, Iowa
 6 = NCAA Final Four-Denver, Colo.

2011-12 Baylor Lady Bears
 Baylor Combined Team Statistics (as of Apr 01, 2012)
 NCAA Championships

RECORD:	OVERALL	HOME	AWAY	NEUTRAL
ALL GAMES	5-0	0-0	0-0	5-0
CONFERENCE	0-0	0-0	0-0	0-0
NON-CONFERENCE	5-0	0-0	0-0	5-0

##	Player	gp-gs	min	avg	Total		3-Point		F-Throw		Rebounds				pf	dq	a	to	blk	stl	pts	avg		
					fg-fga	fg%	3fg-fga	3fg%	ft-fa	ft%	off	def	tot	avg										
42	Griner, Brittney	5-5	172	34.4	39-70	.557	0-0	.000	32-40	.800	13	33	46	9.2	12	0	10	10	26	3	110	22.0		
00	Sims, Odyssey	5-4	164	32.8	23-55	.418	9-19	.474	18-24	.750	8	7	15	3.0	8	0	13	6	0	11	73	14.6		
10	Williams, Destiny	5-5	149	29.8	23-38	.605	0-0	.000	9-16	.563	16	26	42	8.4	8	0	7	9	1	3	55	11.0		
01	Hayden, Kimetria	5-5	140	28.0	16-31	.516	6-10	.600	11-13	.846	5	8	13	2.6	5	0	12	7	0	5	49	9.8		
03	Madden, Jordan	5-5	139	27.8	9-30	.300	2-9	.222	5-10	.500	5	10	15	3.0	8	0	15	9	3	3	25	5.0		
32	Pope, Brooklyn	5-0	53	10.6	7-18	.389	0-0	.000	10-18	.556	7	12	19	3.8	7	0	3	6	2	0	24	4.8		
20	Condrey, Terran	5-1	87	17.4	6-17	.353	1-4	.250	4-4	1.000	2	11	13	2.6	4	0	2	3	0	6	17	3.4		
22	Agbuke, Sune	4-0	20	5.0	2-3	.667	0-0	.000	9-11	.818	2	3	5	1.3	1	0	0	0	2	0	13	3.3		
14	Robertson, Makenzie	4-0	27	6.8	0-3	.000	0-2	.000	6-8	.750	0	3	3	0.8	1	0	2	2	0	0	6	1.5		
25	Palmer, Lindsay	4-0	24	6.0	1-3	.333	1-1	1.000	0-0	.000	1	3	4	1.0	2	0	0	2	0	0	3	0.8		
24	Field, Ashley	4-0	25	6.3	0-3	.000	0-2	.000	1-3	.333	2	4	6	1.5	1	0	1	2	0	1	1	0.3		
Team											10	14	24											
Total.....		5	1000		126-271	.465	19-47	.404	105-147	.714	71	134	205	41.0	57	0	65	59	34	32	376	75.2		
Opponents.....		5	1000		108-336	.321	22-90	.244	32-47	.681	100	98	198	39.6	109	5	53	73	16	31	270	54.0		

TEAM STATISTICS	BU	OPP	Date	Opponent	Score	Att.
SCORING	376	270	4	3/18/12	vs UC Santa Barbara	w 81-40 4205
Points per game	75.2	54.0	4	3/20/12	vs Florida	w 76-57 4097
Scoring margin	+21.2	-	5	3/24/12	vs Georgia Tech	w 83-68 7941
FIELD GOALS-ATT	126-271	108-336	5	3/26/12	vs Tennessee	w 77-58 9068
Field goal pct	.465	.321	6	4/1/12	vs Stanford	w 59-47 19028
3 POINT FG-ATT	19-47	22-90	* = Conference game			
3-point FG pct	.404	.244	1 = Preseason WNIT-Waco, Texas			
3-pt FG made per game	3.8	4.4	2 = Maggie Dixon Classic-New York, NY			
FREE THROWS-ATT	105-147	32-47	3 = Big 12 Championship-Kansas City, Mo.			
Free throw pct	.714	.681	4 = NCAA Championships-Bowling Green, Ohio			
F-Throws made per game	21.0	6.4	5 = NCAA Championships-Des Moines, Iowa			
REBOUNDS	205	198	6 = NCAA Final Four-Denver, Colo.			
Rebounds per game	41.0	39.6				
Rebounding margin	+1.4	-				
ASSISTS	65	53				
Assists per game	13.0	10.6				
TURNOVERS	59	73				
Turnovers per game	11.8	14.6				
Turnover margin	+2.8	-				
Assist/turnover ratio	1.1	0.7				
STEALS	32	31				
Steals per game	6.4	6.2				
BLOCKS	34	16				
Blocks per game	6.8	3.2				
ATTENDANCE	0	44339				
Home games-Avg/Game	0-0	0-0				
Neutral site-Avg/Game	-	5-8868				

Score by Periods	1st	2nd	Totals
Baylor	183	193	376
Opponents	111	159	270

2011-12 Baylor Lady Bears
 Baylor Combined Team Statistics (as of Apr 01, 2012)
 Vs. Ranked

RECORD:	OVERALL	HOME	AWAY	NEUTRAL
ALL GAMES	12-0	5-0	3-0	4-0
CONFERENCE	4-0	2-0	2-0	0-0
NON-CONFERENCE	8-0	3-0	1-0	4-0

##	Player	gp-gs	min	avg	Total		3-Point		F-Throw		Rebounds			pf	dq	a	to	blk	stl	pts	avg		
					fg-fga	fg%	3fg-fga	3fg%	ft-fa	ft%	off	def	tot									avg	
42	Griner, Brittney	12-12	426	35.5	102-190	.537	0-0	.000	68-85	.800	45	71	116	9.7	29	0	12	28	68	7	272	22.7	
00	Sims, Odyssey	12-10	421	35.1	72-164	.439	22-56	.393	70-78	.897	15	30	45	3.8	31	0	40	36	0	34	236	19.7	
10	Williams, Destiny	12-11	352	29.3	47-89	.528	0-0	.000	21-36	.583	39	73	112	9.3	20	0	13	20	5	9	115	9.6	
01	Hayden, Kimetria	12-11	340	28.3	31-79	.392	8-22	.364	26-33	.788	14	37	51	4.3	17	0	40	34	1	14	96	8.0	
03	Madden, Jordan	12-11	318	26.5	21-51	.412	3-15	.200	8-12	.667	7	28	35	2.9	25	1	34	13	9	6	53	4.4	
32	Pope, Brooklyn	12-2	151	12.6	18-50	.360	0-0	.000	13-22	.591	20	31	51	4.3	15	0	8	17	4	4	49	4.1	
20	Condrey, Terran	12-3	248	20.7	16-41	.390	4-13	.308	13-18	.722	7	31	38	3.2	6	0	29	11	0	7	49	4.1	
04	Washington, Shanay	3-0	13	4.3	2-3	.667	0-0	.000	2-3	.667	0	1	1	0.3	0	0	1	0	0	0	6	2.0	
22	Agbuke, Sune	7-0	31	4.4	2-8	.250	0-0	.000	5-6	.833	3	3	6	0.9	9	0	1	2	3	0	9	1.3	
14	Robertson, Makenzie	7-0	37	5.3	2-11	.182	0-7	.000	2-2	1.000	4	1	5	0.7	2	0	1	3	0	0	6	0.9	
24	Field, Ashley	7-0	32	4.6	1-6	.167	1-2	.500	2-4	.500	3	2	5	0.7	2	0	0	1	0	0	5	0.7	
25	Palmer, Lindsay	7-0	31	4.4	1-1	1.000	0-0	.000	1-2	.500	0	7	7	1.0	5	0	0	2	0	0	3	0.4	
Team											26	31	57				3						
Total.....		12	2400		315-693	.455	38-115	.330	231-301	.767	183	346	529	44.1	161	1	179	170	90	81	899	74.9	
Opponents.....		12	2401		268-785	.341	53-202	.262	108-168	.643	202	236	438	36.5	247	6	129	164	42	79	697	58.1	

TEAM STATISTICS	BU	OPP	Date	Opponent	Score	Att.	
SCORING	899	697	1	11/17/11	UCLA	w 83-50	7577
Points per game	74.9	58.1	1	11/20/11	NOTRE DAME	w 94-81	9477
Scoring margin	+16.8	-		11/27/11	at Tennessee	w 76-67	16623
FIELD GOALS-ATT	315-693	268-785		12/18/11	UCONN	w 66-61	10627
Field goal pct	.455	.341	*	1/18/12	at Texas Tech	w 72-64	12403
3 POINT FG-ATT	38-115	53-202	*	1/21/12	KANSAS STATE	w 76-41	9380
3-point FG pct	.330	.262	*	2/11/12	TEXAS A&M	w 71-48	10627
3-pt FG made per game	3.2	4.4	*	2/27/12	at Texas A&M	w 69-62	10265
FREE THROWS-ATT	231-301	108-168	3	3/10/12	vs Texas A&M	w 73-50	4235
Free throw pct	.767	.643	5	3/24/12	vs Georgia Tech	w 83-68	7941
F-Throws made per game	19.3	9.0	5	3/26/12	vs Tennessee	w 77-58	9068
REBOUNDS	529	438	6	4/1/12	vs Stanford	w 59-47	19028
Rebounds per game	44.1	36.5					
Rebounding margin	+7.6	-					
ASSISTS	179	129					
Assists per game	14.9	10.8					
TURNOVERS	170	164					
Turnovers per game	14.2	13.7					
Turnover margin	-0.5	-					
Assist/turnover ratio	1.1	0.8					
STEALS	81	79					
Steals per game	6.8	6.6					
BLOCKS	90	42					
Blocks per game	7.5	3.5					
ATTENDANCE	47688	79563					
Home games-Avg/Game	5-9538	3-13097					
Neutral site-Avg/Game	-	4-10068					

* = Conference game
 1 = Preseason WNIT-Waco, Texas
 2 = Maggie Dixon Classic-New York, NY
 3 = Big 12 Championship-Kansas City, Mo.
 4 = NCAA Championships-Bowling Green, Ohio
 5 = NCAA Championships-Des Moines, Iowa
 6 = NCAA Final Four-Denver, Colo.

Score by Periods	1st	2nd	Totals
Baylor	429	470	899
Opponents	320	377	697

2011-12 Baylor Lady Bears
 Baylor Team High/Low Analysis (as of Apr 02, 2012)
 All games

Baylor - TEAM GAME HIGHS

POINTS	109	YALE (11/22/11)
	94	NOTRE DAME (11/20/11)
	93	MISSISSIPPI VALLEY (12/30/11)
	91	TEXAS SOUTHERN (11/30/11)
	91	CHATTANOOGA (11/13/11)
FIELD GOALS MADE	42	YALE (11/22/11)
	39	CHATTANOOGA (11/13/11)
FIELD GOAL ATTEMPTS	78	CHATTANOOGA (11/13/11)
	75	MISSOURI (1/4/12)
FIELD GOAL PERCENTAGE	.636 (42-66)	YALE (11/22/11)
	.587 (27-46)	vs UC Santa Barbara (3/18/12)
3 PT FIELD GOALS MADE	8	vs Tennessee (3/26/12)
	8	MISSOURI (1/4/12)
3 PT FG ATTEMPTS	22	MISSOURI (1/4/12)
	19	MILWAUKEE (12/8/11)
3 PT FG PERCENTAGE	.625 (5-8)	vs Texas Tech (3/8/12)
	.545 (6-11)	MISSISSIPPI VALLEY (12/30/11)
FREE THROWS MADE	34	MCNEESE STATE (12/21/11)
	29	NOTRE DAME (11/20/11)
FREE THROW ATTEMPTS	44	MISSISSIPPI VALLEY (12/30/11)
	38	MCNEESE STATE (12/21/11)
	38	NOTRE DAME (11/20/11)
FREE THROW PERCENTAGE	.929 (13-14)	vs Texas Tech (3/8/12)
	.917 (22-24)	at Tennessee (11/27/11)
	.917 (11-12)	OKLAHOMA STATE (1/11/12)
REBOUNDS	60	KANSAS STATE (1/21/12)
	59	CHATTANOOGA (11/13/11)
ASSISTS	29	YALE (11/22/11)
	27	MISSOURI (1/4/12)
STEALS	19	MILWAUKEE (12/8/11)
	18	TEXAS SOUTHERN (11/30/11)
BLOCKED SHOTS	13	OKLAHOMA (2/6/12)
	13	OKLAHOMA STATE (1/11/12)
TURNOVERS	23	MCNEESE STATE (12/21/11)
	20	vs Texas A&M (3/10/12)
FOULS	21	OKLAHOMA (2/6/12)
	20	at Texas A&M (2/27/12)
	20	at Minnesota (12/4/11)

2011-12 Baylor Lady Bears
 Baylor High/Low Analysis (as of Apr 02, 2012)
 All games

Opponent - GAME HIGHS

POINTS	81		NOTRE DAME (11/20/11)
	68		vs Georgia Tech (3/24/12)
	67		at Tennessee (11/27/11)
	65		vs Kansas State (3/9/12)
	64		at Texas Tech (1/18/12)
FIELD GOALS MADE	28		NOTRE DAME (11/20/11)
	27		at Texas Tech (1/18/12)
FIELD GOAL ATTEMPTS	82		at Tennessee (11/27/11)
	76		vs Tennessee (3/26/12)
FIELD GOAL PERCENTAGE	.464	(26-56)	at Texas A&M (2/27/12)
	.429	(27-63)	at Texas Tech (1/18/12)
3 PT FIELD GOALS MADE	11		UCONN (12/18/11)
	10		vs Georgia Tech (3/24/12)
	10		IOWA STATE (3/3/12)
	10		YALE (11/22/11)
3 PT FG ATTEMPTS	38		MISSISSIPPI VALLEY (12/30/11)
	33		IOWA STATE (3/3/12)
3 PT FG PERCENTAGE	.556	(5-9)	vs St.John's (12/11/11)
	.538	(7-13)	TEXAS TECH (2/18/12)
FREE THROWS MADE	22		NOTRE DAME (11/20/11)
	17		OKLAHOMA (2/6/12)
FREE THROW ATTEMPTS	28		NOTRE DAME (11/20/11)
	24		OKLAHOMA (2/6/12)
FREE THROW PERCENTAGE	1.000	(4-4)	vs St.John's (12/11/11)
	.929	(13-14)	OKLAHOMA STATE (1/11/12)
REBOUNDS	56		at Tennessee (11/27/11)
	47		vs Tennessee (3/26/12)
ASSISTS	17		UCONN (12/18/11)
	17		YALE (11/22/11)
STEALS	13		MCNEESE STATE (12/21/11)
	12		OKLAHOMA STATE (1/11/12)
BLOCKED SHOTS	5		vs Stanford (4/1/12)
	5		KANSAS STATE (1/21/12)
	5		vs St.John's (12/11/11)
	5		at Tennessee (11/27/11)
TURNOVERS	31		TEXAS SOUTHERN (11/30/11)
	24		UCLA (11/17/11)
FOULS	30		NOTRE DAME (11/20/11)
	28		MISSISSIPPI VALLEY (12/30/11)

2011-12 Baylor Lady Bears
 Baylor High/Low Analysis (as of Apr 02, 2012)
 All games

Baylor - GAME LOWS

POINTS	56		TEXAS TECH (2/18/12)
	57		at Iowa State (1/7/12)
	59		vs Stanford (4/1/12)
	66		UCONN (12/18/11)
	69		at Texas A&M (2/27/12)
FIELD GOALS MADE	19		at Iowa State (1/7/12)
	19		vs Stanford (4/1/12)
FIELD GOAL ATTEMPTS	45		MCNEESE STATE (12/21/11)
	46		vs UC Santa Barbara (3/18/12)
FIELD GOAL PERCENTAGE	.351	(20-57)	TEXAS TECH (2/18/12)
	.365	(19-52)	vs Stanford (4/1/12)
3 PT FIELD GOALS MADE	0		at Texas (1/15/12)
	1		vs St.John's (12/11/11)
	1		KANSAS STATE (1/21/12)
	1		at Kansas State (2/4/12)
	1		at Oklahoma State (2/15/12)
	1		IOWA STATE (3/3/12)
	1		vs Texas A&M (3/10/12)
	1		vs Georgia Tech (3/24/12)
3 PT FG ATTEMPTS	3		at Oklahoma State (2/15/12)
	4		IOWA STATE (3/3/12)
	4		vs Texas A&M (3/10/12)
3 PT FG PERCENTAGE	.000	(0-10)	at Texas (1/15/12)
	.083	(1-12)	vs St.John's (12/11/11)
FREE THROWS MADE	5		TEXAS A&M (2/11/12)
	6		MISSOURI (1/4/12)
FREE THROW ATTEMPTS	6		TEXAS A&M (2/11/12)
	8		MISSOURI (1/4/12)
FREE THROW PERCENTAGE	.429	(9-21)	at Kansas (2/24/12)
	.467	(7-15)	CHATTANOOGA (11/13/11)
REBOUNDS	31		UCONN (12/18/11)
	33		IOWA STATE (3/3/12)
	33		vs Georgia Tech (3/24/12)
ASSISTS	8		vs Stanford (4/1/12)
	12		vs Texas A&M (3/10/12)
STEALS	3		HOWARD (11/11/11)
	4		at Texas Tech (1/18/12)
	4		vs Tennessee (3/26/12)
	4		vs Stanford (4/1/12)
BLOCKED SHOTS	2		at Texas A&M (2/27/12)
	2		vs Stanford (4/1/12)
TURNOVERS	7		vs Stanford (4/1/12)
	8		CHATTANOOGA (11/13/11)
	8		MISSOURI (1/4/12)
FOULS	5		CHATTANOOGA (11/13/11)
	7		vs St.John's (12/11/11)

2011-12 Baylor Lady Bears
 Baylor High/Low Analysis (as of Apr 02, 2012)
 All games

Opponent - GAME LOWS

POINTS	28		HOWARD (11/11/11)
	31		CHATTANOOGA (11/13/11)
	39		TEXAS SOUTHERN (11/30/11)
	40		vs UC Santa Barbara (3/18/12)
	41		MILWAUKEE (12/8/11)
	41		KANSAS STATE (1/21/12)
	41		at Missouri (2/1/12)
	41		at Kansas State (2/4/12)
FIELD GOALS MADE	10		HOWARD (11/11/11)
	11		CHATTANOOGA (11/13/11)
FIELD GOAL ATTEMPTS	46		at Iowa State (1/7/12)
	49		TEXAS TECH (2/18/12)
	49		IOWA STATE (3/3/12)
FIELD GOAL PERCENTAGE	.156	(10-64)	HOWARD (11/11/11)
	.183	(11-60)	CHATTANOOGA (11/13/11)
3 PT FIELD GOALS MADE	1		HOWARD (11/11/11)
	1		at Minnesota (12/4/11)
	1		at Texas A&M (2/27/12)
3 PT FG ATTEMPTS	7		at Texas A&M (2/27/12)
	9		at Minnesota (12/4/11)
	9		vs St.John's (12/11/11)
	9		TEXAS A&M (2/11/12)
	9		vs Texas A&M (3/10/12)
3 PT FG PERCENTAGE	.056	(1-18)	HOWARD (11/11/11)
	.100	(2-20)	KANSAS STATE (1/21/12)
FREE THROWS MADE	1		TEXAS (2/21/12)
	2		TEXAS SOUTHERN (11/30/11)
	2		UCONN (12/18/11)
	2		MISSISSIPPI VALLEY (12/30/11)
FREE THROW ATTEMPTS	2		TEXAS (2/21/12)
	3		UCONN (12/18/11)
FREE THROW PERCENTAGE	.333	(2-6)	TEXAS SOUTHERN (11/30/11)
	.375	(3-8)	YALE (11/22/11)
REBOUNDS	18		MCNEESE STATE (12/21/11)
	23		YALE (11/22/11)
ASSISTS	4		TEXAS A&M (2/11/12)
	6		CHATTANOOGA (11/13/11)
	6		UCLA (11/17/11)
	6		vs Texas Tech (3/8/12)
STEALS	2		CHATTANOOGA (11/13/11)
	2		MISSISSIPPI VALLEY (12/30/11)
	2		TEXAS (2/21/12)
BLOCKED SHOTS	0		MILWAUKEE (12/8/11)
	0		MISSISSIPPI VALLEY (12/30/11)
	0		at Texas (1/15/12)
	0		at Kansas State (2/4/12)
	0		vs Texas Tech (3/8/12)
TURNOVERS	8		vs St.John's (12/11/11)
	8		at Texas Tech (1/18/12)
	8		vs Stanford (4/1/12)
FOULS	11		MISSOURI (1/4/12)
	12		vs Texas Tech (3/8/12)

2011-12 Baylor Lady Bears
 Baylor Player High/Low Analysis (as of Apr 02, 2012)
 All games

Baylor - INDIVIDUAL GAME HIGHS

Points	45		Griner, Brittney vs Kansas State (3/9/12)
	41		Griner, Brittney vs Iowa State (3/3/12)
	35		Griner, Brittney vs Georgia Tech (3/24/12)
	32		Griner, Brittney at Texas (1/15/12)
	32		Griner, Brittney vs Notre Dame (11/20/11)
Field Goals Made	19		Griner, Brittney vs Kansas State (3/9/12)
	15		Griner, Brittney vs Iowa State (3/3/12)
Field Goal Att.	28		Griner, Brittney vs Kansas State (3/9/12)
	21		Sims, Odyssey vs Tennessee (3/26/12)
FG Pct (min 5 made)	1.000	(5-5)	Williams, Destiny vs UC Santa Barbara (3/18/12)
	.900	(9-10)	Williams, Destiny vs Georgia Tech (3/24/12)
3-Point FG Made	5		Sims, Odyssey vs Tennessee (3/26/12)
	5		Sims, Odyssey vs Oklahoma State (1/11/12)
3-Point FG Att.	9		Sims, Odyssey vs Oklahoma State (1/11/12)
	8		Sims, Odyssey vs Tennessee (3/26/12)
	8		Sims, Odyssey vs Milwaukee (12/8/11)
3-Pt FG Pct (min 2 made)	1.000	(3-3)	Hayden, Kimetria vs Tennessee (3/26/12)
	1.000	(2-2)	Hayden, Kimetria at Kansas (2/24/12)
	1.000	(2-2)	Condrey, Terran vs Texas Tech (2/18/12)
	1.000	(2-2)	Condrey, Terran at Oklahoma (1/26/12)
	1.000	(2-2)	Madden, Jordan vs Mississippi Valley (12/30/11)
	1.000	(2-2)	Hayden, Kimetria vs McNeese State (12/21/11)
	1.000	(2-2)	Sims, Odyssey vs McNeese State (12/21/11)
	1.000	(2-2)	Hayden, Kimetria vs YALE (11/22/11)
Free Throws Made	14		Sims, Odyssey at Tennessee (11/27/11)
	13		Griner, Brittney vs Oklahoma (2/6/12)
Free Throw Att.	16		Pope, Brooklyn vs Texas (2/21/12)
	15		Sims, Odyssey at Tennessee (11/27/11)
FT Pct (min 3 made)	1.000	(13-13)	Griner, Brittney vs Oklahoma (2/6/12)
	1.000	(7-7)	Griner, Brittney vs UConn (12/18/11)
	1.000	(6-6)	Agbuke, Sune vs McNeese State (12/21/11)
	1.000	(6-6)	Sims, Odyssey vs McNeese State (12/21/11)
	1.000	(6-6)	Sims, Odyssey vs UConn (12/18/11)
	1.000	(5-5)	Williams, Destiny at Oklahoma (1/26/12)
	1.000	(5-5)	Griner, Brittney vs YALE (11/22/11)
	1.000	(5-5)	Sims, Odyssey vs UCLA (11/17/11)
	1.000	(4-4)	Sims, Odyssey vs Tennessee (3/26/12)
	1.000	(4-4)	Hayden, Kimetria vs Texas Tech (3/8/12)
	1.000	(4-4)	Washington, Shanay at Oklahoma State (2/15/12)
	1.000	(4-4)	Sims, Odyssey at Kansas State (2/4/12)
	1.000	(4-4)	Griner, Brittney vs Kansas (1/28/12)
	1.000	(4-4)	Griner, Brittney vs Kansas State (1/21/12)
	1.000	(4-4)	Williams, Destiny at Iowa State (1/7/12)
	1.000	(4-4)	Field, Ashley vs McNeese State (12/21/11)
	1.000	(4-4)	Griner, Brittney at Tennessee (11/27/11)
	1.000	(4-4)	Hayden, Kimetria vs Notre Dame (11/20/11)
	1.000	(3-3)	Hayden, Kimetria vs Tennessee (3/26/12)
	1.000	(3-3)	Sims, Odyssey vs Kansas State (3/9/12)
	1.000	(3-3)	Sims, Odyssey vs Oklahoma (2/6/12)
	1.000	(3-3)	Hayden, Kimetria at Oklahoma (1/26/12)
	1.000	(3-3)	Hayden, Kimetria vs Milwaukee (12/8/11)
	1.000	(3-3)	Williams, Destiny vs YALE (11/22/11)
	1.000	(3-3)	Sims, Odyssey vs Howard (11/11/11)

Rebounds	16	Williams, Destiny at Texas Tech (1/18/12)
	15	Griner, Brittney vs Tennessee (3/26/12)
	15	Williams, Destiny vs Oklahoma (2/6/12)
	15	Agbuke, Sune vs McNeese State (12/21/11)
Assists	13	Sims, Odyssey vs YALE (11/22/11)
	11	Sims, Odyssey vs Milwaukee (12/8/11)
Steals	8	Sims, Odyssey vs Texas Southern (11/30/11)
	7	Sims, Odyssey vs YALE (11/22/11)
Blocked Shots	9	Griner, Brittney vs Tennessee (3/26/12)
	9	Griner, Brittney vs UConn (12/18/11)
Turnovers	7	Sims, Odyssey vs Oklahoma State (1/11/12)
	7	Agbuke, Sune vs McNeese State (12/21/11)
	7	Sims, Odyssey at Minnesota (12/4/11)
Fouls	5	Madden, Jordan at Texas Tech (1/18/12)
	5	Agbuke, Sune vs Milwaukee (12/8/11)

2011-12 Baylor Lady Bears
Baylor Opponent High/Low Analysis (as of Apr 02, 2012)
All games

OPPONENT INDIVIDUAL GAME HIGHS

Points	32		Wallace, Sydney vs Georgia Tech (3/24/12)
	28		NOVOSEL, Natalie vs Notre Dame (11/20/11)
	27		DIGGINS, Skylar vs Notre Dame (11/20/11)
	25		HARTLEY, Bria vs UConn (12/18/11)
	25		STRICKLEN, Shekinna at Tennessee (11/27/11)
Field Goals Made	12		Wallace, Sydney vs Georgia Tech (3/24/12)
	10		HARTLEY, Bria vs UConn (12/18/11)
Field Goal Att.	26		STRICKLEN, Shekinna vs Tennessee (3/26/12)
	23		Ogwumike, Nnemkadi vs Stanford (4/1/12)
FG Pct (min 5 made)	.833	(5-6)	Elonu, Adaora at Texas A&M (2/27/12)
	.714	(5-7)	Bone, Kelsey at Texas A&M (2/27/12)
	.714	(5-7)	Baker, Kelsi at Texas Tech (1/18/12)
3-Point FG Made	8		Wallace, Sydney vs Georgia Tech (3/24/12)
	7		Fondon, De'Kisha vs Mississippi Valley (12/30/11)
3-Point FG Att.	17		Fondon, De'Kisha vs Mississippi Valley (12/30/11)
	12		Wallace, Sydney vs Georgia Tech (3/24/12)
	12		Chambers, Brittany vs Kansas State (1/21/12)
	12		RODRIGUEZ, Angela vs Milwaukee (12/8/11)
3-Pt FG Pct (min 2 made)	1.000	(2-2)	Pratcher, Adrienne vs Texas A&M (3/10/12)
	1.000	(2-2)	White, Mariah at Kansas State (2/4/12)
	1.000	(2-2)	Baker, Kelsi at Texas Tech (1/18/12)
	1.000	(2-2)	Mansfield, Lauren at Iowa State (1/7/12)
	1.000	(2-2)	Simmons, Kyley vs Missouri (1/4/12)
Free Throws Made	11		NOVOSEL, Natalie vs Notre Dame (11/20/11)
	8		DIGGINS, Skylar vs Notre Dame (11/20/11)
Free Throw Att.	15		NOVOSEL, Natalie vs Notre Dame (11/20/11)
	10		White, Tyra at Texas A&M (2/27/12)
FT Pct (min 3 made)	1.000	(4-4)	Marshall, Tyaunna vs Georgia Tech (3/24/12)
	1.000	(4-4)	Baker, Kelsi vs Texas Tech (3/8/12)
	1.000	(4-4)	Poppens, Chelsea vs Iowa State (3/3/12)
	1.000	(4-4)	Ellenberg, Aaryn vs Oklahoma (2/6/12)
	1.000	(4-4)	Hand, Whitney at Oklahoma (1/26/12)
	1.000	(4-4)	Fussell, Chassidy at Texas (1/15/12)
	1.000	(4-4)	Anderson, Yvonne at Texas (1/15/12)
	1.000	(4-4)	Donohoe, Liz vs Oklahoma State (1/11/12)
	1.000	(4-4)	Brock, BreAnna vs Missouri (1/4/12)
	1.000	(4-4)	BAUGH, Vicki at Tennessee (11/27/11)
1.000	(3-3)	Flores, Christine vs Missouri (1/4/12)	
Rebounds	14		JOHNSON, Glory vs Tennessee (3/26/12)
	13		Fussell, Chassidy vs Texas (2/21/12)
Assists	9		Anderson, Yvonne at Texas (1/15/12)
	8		Bias, Tiffany at Oklahoma State (2/15/12)
	8		Goodrich, Angel vs Kansas (1/28/12)
	8		FARIS, Kelly vs UConn (12/18/11)
Steals	6		Morris, Casey vs Texas Tech (3/8/12)
	6		Poppens, Chelsea at Iowa State (1/7/12)
Blocked Shots	3		George, Jennifer vs Florida (3/20/12)
	3		Mallard, Kierra at Texas Tech (1/18/12)
	3		SMITH, SHENNEIKA vs St. John's (12/11/11)
	3		Costa, Corinne vs UCLA (11/17/11)
Turnovers	10		West, Kayla vs Texas Southern (11/30/11)
	8		WILSON, Kiki vs Milwaukee (12/8/11)
	8		Nyingifa, Atonye vs UCLA (11/17/11)

Fouls	5	Ogwumike, Chiney vs Stanford (4/1/12)
	5	HARRISON, Isabelle vs Tennessee (3/26/12)
	5	Madu,Ndidi vs Florida (3/20/12)
	5	Tilleman, Kirsten vs UC Santa Barbara (3/18/12)
	5	Aguirre, Angelei vs UC Santa Barbara (3/18/12)
	5	Gilbert, Karla at Texas A&M (2/27/12)
	5	Reed, Cokie vs Texas (2/21/12)
	5	Williams,Kaylon vs Oklahoma (2/6/12)
	5	Prins, Anna at Iowa State (1/7/12)
	5	Clemmons, Khristina vs Mississippi Valley (12/30/11)
	5	Gatlin, Raiyawna vs McNeese State (12/21/11)
	5	Hull, Martika vs McNeese State (12/21/11)
	5	Anyiam,Crystal vs Texas Southern (11/30/11)
	5	MILLER, Fraderica vs Notre Dame (11/20/11)
	5	NOVOSEL, Natalie vs Notre Dame (11/20/11)
	5	Swain, Kacy vs UCLA (11/17/11)

2011-12 Baylor Lady Bears
Baylor Team Game-by-Game Comparison (as of Apr 02, 2012)
All games

Opponent	1st	2nd	Score	Mar	Total FG	FG Pct	3-Pointers	3FG Pct	Free Throws	FT Pct	Rebounds	Assist	T/Over	Block	Steal	Fouls
HOWARD	42/7	40/21	82-28	+54	31-57/10-64	.544/.156	4-16/1-18	.250/.056	16-26/7-12	.615/.583	52/37 +15	21/7	14/15	12/2	3/6	16/20
CHATTANOOGA	48/12	43/19	91-31	+60	39-78/11-60	.500/.183	6-15/6-26	.400/.231	7-15/3-5	.467/.600	59/35 +24	26/6	8/19	9/2	10/2	5/18
UCLA	30/23	53/27	83-50	+33	27-64/19-59	.422/.322	3-13/2-16	.231/.125	26-36/10-18	.722/.556	52/34 +18	17/6	19/24	8/3	7/9	12/27
NOTRE DAME	47/36	47/45	94-81	+13	31-66/28-72	.470/.389	3-9/3-18	.333/.167	29-38/22-28	.763/.786	52/37 +15	18/11	17/17	5/3	13/9	19/30
YALE	57/33	52/26	109-59	+50	42-66/23-68	.636/.338	4-8/10-25	.500/.400	21-26/3-8	.808/.375	52/23 +29	29/17	17/18	8/4	12/9	10/19
Tennessee	31/33	45/34	76-67	+9	25-60/24-82	.417/.293	4-15/8-24	.267/.333	22-24/11-15	.917/.733	42/56 (14)	17/15	9/11	10/5	5/5	10/20
TEXAS SOUTHERN	46/20	45/19	91-39	+52	33-69/16-59	.478/.271	6-16/5-18	.375/.278	19-29/2-6	.655/.333	52/36 +16	23/11	18/31	10/1	18/6	10/19
Minnesota	48/21	41/39	89-60	+29	31-68/22-72	.456/.306	5-12/1-9	.417/.111	22-32/15-20	.688/.750	58/39 +19	22/10	16/14	9/3	10/10	20/25
MILWAUKEE	44/18	28/23	72-41	+31	29-60/15-53	.483/.283	5-19/5-29	.263/.172	9-16/6-10	.563/.600	42/31 +11	21/8	17/23	3/0	19/8	12/15
St.John's	30/32	43/27	73-59	+14	29-63/25-65	.460/.385	1-12/5-9	.083/.556	14-20/4-4	.700/1000	44/35 +9	16/12	9/8	7/5	6/5	7/16
UCONN	28/34	38/27	66-61	+5	23-48/24-57	.479/.421	4-8/11-29	.500/.379	16-18/2-3	.889/.667	31/29 +2	13/17	14/13	11/1	6/7	11/15
MCNEESE STATE	46/24	44/26	90-50	+40	26-45/16-65	.578/.246	4-8/6-31	.500/.194	34-38/12-17	.895/.706	56/18 +38	17/8	23/10	8/2	6/13	13/25
MISSISSIPPI VALLEY	45/29	48/26	93-55	+38	32-61/22-69	.525/.319	6-11/9-38	.545/.237	23-44/2-4	.523/.500	53/38 +15	22/14	16/21	8/0	12/2	12/28
MISSOURI	40/23	50/23	90-46	+44	38-75/13-52	.507/.250	8-22/6-22	.364/.273	6-8/14-16	.750/.875	46/30 +16	27/10	8/21	11/2	10/5	14/11
Iowa State	24/21	33/24	57-45	+12	19-50/17-46	.380/.370	3-10/6-16	.300/.375	16-21/5-9	.762/.556	39/27 +12	15/12	15/15	6/1	8/8	15/20
OKLAHOMA STATE	26/24	45/20	71-44	+27	27-57/14-65	.474/.215	6-15/3-17	.400/.176	11-12/13-14	.917/.929	44/38 +6	23/8	17/12	13/3	7/12	10/13
Texas	49/29	28/30	77-59	+18	31-65/22-66	.477/.333	0-10/2-13	.000/.154	15-29/13-20	.517/.650	49/38 +11	16/14	12/12	4/0	7/6	19/24
Texas Tech	37/31	35/33	72-64	+8	27-54/27-63	.500/.429	5-11/5-13	.455/.385	13-19/5-11	.684/.455	42/29 +13	20/15	14/8	9/3	4/5	14/14
KANSAS STATE	43/22	33/19	76-41	+35	28-63/16-65	.444/.246	1-9/2-20	.111/.100	19-30/7-10	.633/.700	60/32 +28	14/7	12/10	8/5	5/6	11/21
Oklahoma	43/28	46/30	89-58	+31	33-67/22-60	.493/.367	7-13/4-19	.538/.211	16-18/10-14	.889/.714	45/30 +15	18/10	18/19	8/3	10/9	19/18
KANSAS	37/17	37/29	74-46	+28	32-64/18-61	.500/.295	2-6/5-12	.333/.417	8-9/5-6	.889/.833	46/29 +17	19/14	11/13	6/2	11/7	8/13
Missouri	28/18	43/23	71-41	+30	31-66/16-51	.470/.314	2-7/5-19	.286/.263	7-12/4-6	.583/.667	42/33 +9	16/8	9/22	7/3	11/5	11/15
Kansas State	33/24	37/17	70-41	+29	27-48/14-53	.563/.264	1-7/6-21	.143/.286	15-18/7-10	.833/.700	38/24 +14	19/12	12/12	5/0	6/4	11/13
OKLAHOMA	41/30	40/24	81-54	+27	27-61/16-60	.443/.267	3-14/5-21	.214/.238	24-35/17-24	.686/.708	51/38 +13	19/11	14/17	13/3	10/6	21/26
TEXAS A&M	40/21	31/27	71-48	+23	31-63/18-64	.492/.281	4-8/3-9	.500/.333	5-6/9-15	.833/.600	46/34 +12	18/4	18/14	7/4	6/9	13/14
Oklahoma State	41/24	42/28	83-52	+31	29-53/18-69	.547/.261	1-3/6-27	.333/.222	24-29/10-16	.828/.625	46/36 +10	14/10	12/9	8/1	5/4	16/18
TEXAS TECH	30/35	26/16	56-51	+5	20-57/17-49	.351/.347	2-13/7-13	.154/.538	14-22/10-14	.636/.714	37/38 (1)	15/8	10/20	8/2	10/7	13/19
TEXAS	40/20	40/39	80-59	+21	28-61/25-73	.459/.342	4-13/8-20	.308/.400	20-33/1-2	.606/.500	51/39 +12	18/14	14/15	8/2	10/2	9/23
Kansas	33/16	43/29	76-45	+31	31-54/18-67	.574/.269	5-10/4-17	.500/.235	9-21/5-6	.429/.833	42/33 +9	17/9	12/11	4/1	7/4	9/17
Texas A&M	36/31	33/31	69-62	+7	22-52/26-56	.423/.464	2-9/1-7	.222/.143	23-28/9-19	.821/.474	38/29 +9	14/14	16/13	2/3	8/5	20/24
IOWA STATE	32/32	45/21	77-53	+24	28-48/16-49	.583/.327	1-4/10-33	.250/.303	20-26/11-13	.769/.846	33/25 +8	18/13	10/15	8/1	12/5	10/15
Texas Tech	40/16	32/32	72-48	+24	27-51/17-64	.529/.266	5-8/3-14	.625/.214	13-14/11-14	.929/.786	34/38 (4)	22/6	18/20	10/0	8/9	14/12
Kansas State	42/22	44/43	86-65	+21	36-64/25-67	.563/.373	2-9/9-25	.222/.360	12-16/6-9	.750/.667	41/33 +8	26/15	10/14	9/2	5/6	9/15
Texas A&M	35/20	38/30	73-50	+23	26-53/17-61	.491/.279	1-4/2-9	.250/.222	20-24/14-21	.833/.667	44/33 +11	12/10	20/15	8/4	10/6	17/21
UC Santa Barbara	46/16	35/24	81-40	+41	27-46/16-60	.587/.267	4-8/2-14	.500/.143	23-36/6-7	.639/.857	40/30 +10	15/9	13/16	5/1	6/4	11/25
Florida	35/26	41/31	76-57	+19	24-55/23-70	.436/.329	4-10/4-19	.400/.211	24-33/7-12	.727/.583	43/43 -	14/14	15/18	7/4	9/9	12/23
Georgia Tech	42/26	41/42	83-68	+15	30-56/26-70	.536/.371	1-6/10-19	.167/.526	22-30/6-9	.733/.667	33/44 (11)	14/11	11/20	10/3	9/8	12/24
Tennessee	35/20	42/38	77-58	+19	26-62/23-76	.419/.303	8-15/4-21	.533/.190	17-22/8-12	.773/.667	47/47 -	14/11	13/11	10/3	4/7	13/20
Stanford	25/23	34/24	59-47	+12	19-52/20-60	.365/.333	2-8/2-17	.250/.118	19-26/5-7	.731/.714	42/34 +8	8/8	7/8	2/5	4/3	9/17

Note: Game totals are displayed in the format TEAM/OPPONENT for each category

2011-12 Baylor Lady Bears
Baylor Team Game-by-Game (as of Apr 02, 2012)
All games

TEAM STATISTICS

Opponent	Date	Score	W	Total		3-Pointers		Free throws		Rebounds				pf	a	t/o	blk	stl	pts	avg
				fg-fga	pct	3fg-fga	pct	ft-fa	pct	off	def	tot	avg							
HOWARD	11/11/11	82-28	W	31-57	.544	4-16	.250	16-26	.615	12	40	52	52.0	16	21	14	12	3	82	82.0
CHATTANOOGA	11/13/11	91-31	W	39-78	.500	6-15	.400	7-15	.467	21	38	59	55.5	5	26	8	9	10	91	86.5
UCLA	11/17/11	83-50	W	27-64	.422	3-13	.231	26-36	.722	20	32	52	54.3	12	17	19	8	7	83	85.3
NOTRE DAME	11/20/11	94-81	W	31-66	.470	3-9	.333	29-38	.763	20	32	52	53.8	19	18	17	5	13	94	87.5
YALE	11/22/11	109-59	W	42-66	.636	4-8	.500	21-26	.808	15	37	52	53.4	10	29	17	8	12	109	91.8
at Tennessee	11/27/11	76-67	W	25-60	.417	4-15	.267	22-24	.917	9	33	42	51.5	10	17	9	10	5	76	89.2
TEXAS SOUTHERN	11/30/11	91-39	W	33-69	.478	6-16	.375	19-29	.655	17	35	52	51.6	10	23	18	10	18	91	89.4
at Minnesota	12/4/11	89-60	W	31-68	.456	5-12	.417	22-32	.688	23	35	58	52.4	20	22	16	9	10	89	89.4
MILWAUKEE	12/8/11	72-41	W	29-60	.483	5-19	.263	9-16	.563	14	28	42	51.2	12	21	17	3	19	72	87.4
vs St.John's	12/11/11	73-59	W	29-63	.460	1-12	.083	14-20	.700	17	27	44	50.5	7	16	9	7	6	73	86.0
UCONN	12/18/11	66-61	W	23-48	.479	4-8	.500	16-18	.889	11	20	31	48.7	11	13	14	11	6	66	84.2
MCNEESE STATE	12/21/11	90-50	W	26-45	.578	4-8	.500	34-38	.895	11	45	56	49.3	13	17	23	8	6	90	84.7
MISSISSIPPI VALLEY	12/30/11	93-55	W	32-61	.525	6-11	.545	23-44	.523	19	34	53	49.6	12	22	16	8	12	93	85.3
MISSOURI	1/4/12	90-46	W	38-75	.507	8-22	.364	6-8	.750	18	28	46	49.4	14	27	8	11	10	90	85.6
at Iowa State	1/7/12	57-45	W	19-50	.380	3-10	.300	16-21	.762	15	24	39	48.7	15	15	15	6	8	57	83.7
OKLAHOMA STATE	1/11/12	71-44	W	27-57	.474	6-15	.400	11-12	.917	11	33	44	48.4	10	23	17	13	7	71	82.9
at Texas	1/15/12	77-59	W	31-65	.477	0-10	.000	15-29	.517	17	32	49	48.4	19	16	12	4	7	77	82.6
at Texas Tech	1/18/12	72-64	W	27-54	.500	5-11	.455	13-19	.684	12	30	42	48.1	14	20	14	9	4	72	82.0
KANSAS STATE	1/21/12	76-41	W	28-63	.444	1-9	.111	19-30	.633	24	36	60	48.7	11	14	12	8	5	76	81.7
at Oklahoma	1/26/12	89-58	W	33-67	.493	7-13	.538	16-18	.889	14	31	45	48.5	19	18	18	8	10	89	82.1
KANSAS	1/28/12	74-46	W	32-64	.500	2-6	.333	8-9	.889	12	34	46	48.4	8	19	11	6	11	74	81.7
at Missouri	2/1/12	71-41	W	31-66	.470	2-7	.286	7-12	.583	14	28	42	48.1	11	16	9	7	11	71	81.2
at Kansas State	2/4/12	70-41	W	27-48	.563	1-7	.143	15-18	.833	11	27	38	47.7	11	19	12	5	6	70	80.7
OKLAHOMA	2/6/12	81-54	W	27-61	.443	3-14	.214	24-35	.686	15	36	51	47.8	21	19	14	13	10	81	80.7
TEXAS A&M	2/11/12	71-48	W	31-63	.492	4-8	.500	5-6	.833	18	28	46	47.7	13	18	18	7	6	71	80.3
at Oklahoma State	2/15/12	83-52	W	29-53	.547	1-3	.333	24-29	.828	11	35	46	47.7	16	14	12	8	5	83	80.4
TEXAS TECH	2/18/12	56-51	W	20-57	.351	2-13	.154	14-22	.636	11	26	37	47.3	13	15	10	8	10	56	79.5
TEXAS	2/21/12	80-59	W	28-61	.459	4-13	.308	20-33	.606	19	32	51	47.4	9	18	14	8	10	80	79.5
at Kansas	2/24/12	76-45	W	31-54	.574	5-10	.500	9-21	.429	9	33	42	47.2	9	17	12	4	7	76	79.4
at Texas A&M	2/27/12	69-62	W	22-52	.423	2-9	.222	23-28	.821	13	25	38	46.9	20	14	16	2	8	69	79.1
IOWA STATE	3/3/12	77-53	W	28-48	.583	1-4	.250	20-26	.769	8	25	33	46.5	10	18	10	8	12	77	79.0
vs Texas Tech	3/8/12	72-48	W	27-51	.529	5-8	.625	13-14	.929	9	25	34	46.1	14	22	18	10	8	72	78.8
vs Kansas State	3/9/12	86-65	W	36-64	.563	2-9	.222	12-16	.750	13	28	41	45.9	9	26	10	9	5	86	79.0
vs Texas A&M	3/10/12	73-50	W	26-53	.491	1-4	.250	20-24	.833	14	30	44	45.9	17	12	20	8	10	73	78.8
vs UC Santa Barbara	3/18/12	81-40	W	27-46	.587	4-8	.500	23-36	.639	12	28	40	45.7	11	15	13	5	6	81	78.9
vs Florida	3/20/12	76-57	W	24-55	.436	4-10	.400	24-33	.727	17	26	43	45.6	12	14	15	7	9	76	78.8
vs Georgia Tech	3/24/12	83-68	W	30-56	.536	1-6	.167	22-30	.733	13	20	33	45.3	12	14	11	10	9	83	78.9
vs Tennessee	3/26/12	77-58	W	26-62	.419	8-15	.533	17-22	.773	16	31	47	45.3	13	14	13	10	4	77	78.9
vs Stanford	4/1/12	59-47	W	19-52	.365	2-8	.250	19-26	.731	13	29	42	45.2	9	8	7	2	4	59	78.4
Baylor		3056		1122-2302	.487	139-414	.336	673-939	.717	568	1196	1764	45.2	497	707	538	304	329	3056	78.4
Opponents		2023		755-2442	.309	196-747	.262	317-466	.680	563	769	1332	34.2	752	419	604	92	252	2023	51.9

Games played: 39
Points/game: 78.4
FG Pct: 48.7
3FG Pct: 33.6
FT Pct: 71.7

Rebounds/game: 45.2
Assists/game: 18.1
Turnovers/game: 13.8
Assist/turnover ratio: 1.3
Steals/game: 8.4
Blocks/game: 7.8

2011-12 Baylor Lady Bears
Baylor Opponent Game-by-Game (as of Apr 02, 2012)
All games

OPPONENT STATISTICS

Opponent	Date	Score	W	Total		3-Pointers		Free throws		Rebounds				pf	a	t/o	blk	stl	pts	avg
				fg-fga	pct	3fg-fga	pct	ft-fa	pct	off	def	tot	avg							
HOWARD	11/11/11	82-28	W	10-64	.156	1-18	.056	7-12	.583	16	21	37	37.0	20	7	15	2	6	28	28.0
CHATTANOOGA	11/13/11	91-31	W	11-60	.183	6-26	.231	3-5	.600	12	23	35	36.0	18	6	19	2	2	31	29.5
UCLA	11/17/11	83-50	W	19-59	.322	2-16	.125	10-18	.556	11	23	34	35.3	27	6	24	3	9	50	36.3
NOTRE DAME	11/20/11	94-81	W	28-72	.389	3-18	.167	22-28	.786	17	20	37	35.8	30	11	17	3	9	81	47.5
YALE	11/22/11	109-59	W	23-68	.338	10-25	.400	3-8	.375	10	13	23	33.2	19	17	18	4	9	59	49.8
at Tennessee	11/27/11	76-67	W	24-82	.293	8-24	.333	11-15	.733	28	28	56	37.0	20	15	11	5	5	67	52.7
TEXAS SOUTHERN	11/30/11	91-39	W	16-59	.271	5-18	.278	2-6	.333	11	25	36	36.9	19	11	31	1	6	39	50.7
at Minnesota	12/4/11	89-60	W	22-72	.306	1-9	.111	15-20	.750	20	19	39	37.1	25	10	14	3	10	60	51.9
MILWAUKEE	12/8/11	72-41	W	15-53	.283	5-29	.172	6-10	.600	11	20	31	36.4	15	8	23	0	8	41	50.7
vs St.John's	12/11/11	73-59	W	25-65	.385	5-9	.556	4-4	1.000	12	23	35	36.3	16	12	8	5	5	59	51.5
UCONN	12/18/11	66-61	W	24-57	.421	11-29	.379	2-3	.667	14	15	29	35.6	15	17	13	1	7	61	52.4
MCNEESE STATE	12/21/11	90-50	W	16-65	.246	6-31	.194	12-17	.706	8	10	18	34.2	25	8	10	2	13	50	52.2
MISSISSIPPI VALLEY	12/30/11	93-55	W	22-69	.319	9-38	.237	2-4	.500	14	24	38	34.5	28	14	21	0	2	55	52.4
MISSOURI	1/4/12	90-46	W	13-52	.250	6-22	.273	14-16	.875	13	17	30	34.1	11	10	21	2	5	46	51.9
at Iowa State	1/7/12	57-45	W	17-46	.370	6-16	.375	5-9	.556	8	19	27	33.7	20	12	15	1	8	45	51.5
OKLAHOMA STATE	1/11/12	71-44	W	14-65	.215	3-17	.176	13-14	.929	18	20	38	33.9	13	8	12	3	12	44	51.0
at Texas	1/15/12	77-59	W	22-66	.333	2-13	.154	13-20	.650	14	24	38	34.2	24	14	12	0	6	59	51.5
at Texas Tech	1/18/12	72-64	W	27-63	.429	5-13	.385	5-11	.455	10	19	29	33.9	14	15	8	3	5	64	52.2
KANSAS STATE	1/21/12	76-41	W	16-65	.246	2-20	.100	7-10	.700	16	16	32	33.8	21	7	10	5	6	41	51.6
at Oklahoma	1/26/12	89-58	W	22-60	.367	4-19	.211	10-14	.714	8	22	30	33.6	18	10	19	3	9	58	51.9
KANSAS	1/28/12	74-46	W	18-61	.295	5-12	.417	5-6	.833	9	20	29	33.4	13	14	13	2	7	46	51.6
at Missouri	2/1/12	71-41	W	16-51	.314	5-19	.263	4-6	.667	9	24	33	33.4	15	8	22	3	5	41	51.1
at Kansas State	2/4/12	70-41	W	14-53	.264	6-21	.286	7-10	.700	12	12	24	33.0	13	12	12	0	4	41	50.7
OKLAHOMA	2/6/12	81-54	W	16-60	.267	5-21	.238	17-24	.708	13	25	38	33.2	26	11	17	3	6	54	50.8
TEXAS A&M	2/11/12	71-48	W	18-64	.281	3-9	.333	9-15	.600	19	15	34	33.2	14	4	14	4	9	48	50.7
at Oklahoma State	2/15/12	83-52	W	18-69	.261	6-27	.222	10-16	.625	18	18	36	33.3	18	10	9	1	4	52	50.8
TEXAS TECH	2/18/12	56-51	W	17-49	.347	7-13	.538	10-14	.714	8	30	38	33.5	19	8	20	2	7	51	50.8
TEXAS	2/21/12	80-59	W	25-73	.342	8-20	.400	1-2	.500	17	22	39	33.7	23	14	15	2	2	59	51.1
at Kansas	2/24/12	76-45	W	18-67	.269	4-17	.235	5-6	.833	14	19	33	33.7	17	9	11	1	4	45	50.9
at Texas A&M	2/27/12	69-62	W	26-56	.464	1-7	.143	9-19	.474	9	20	29	33.5	24	14	13	3	5	62	51.2
IOWA STATE	3/3/12	77-53	W	16-49	.327	10-33	.303	11-13	.846	9	16	25	33.2	15	13	15	1	5	53	51.3
vs Texas Tech	3/8/12	72-48	W	17-64	.266	3-14	.214	11-14	.786	24	14	38	33.4	12	6	20	0	9	48	51.2
vs Kansas State	3/9/12	86-65	W	25-67	.373	9-25	.360	6-9	.667	14	19	33	33.4	15	15	14	2	6	65	51.6
vs Texas A&M	3/10/12	73-50	W	17-61	.279	2-9	.222	14-21	.667	17	16	33	33.4	21	10	15	4	6	50	51.6
vs UC Santa Barbara	3/18/12	81-40	W	16-60	.267	2-14	.143	6-7	.857	15	15	30	33.3	25	9	16	1	4	40	51.2
vs Florida	3/20/12	76-57	W	23-70	.329	4-19	.211	7-12	.583	24	19	43	33.5	23	14	18	4	9	57	51.4
vs Georgia Tech	3/24/12	83-68	W	26-70	.371	10-19	.526	6-9	.667	25	19	44	33.8	24	11	20	3	8	68	51.8
vs Tennessee	3/26/12	77-58	W	23-76	.303	4-21	.190	8-12	.667	24	23	47	34.2	20	11	11	3	7	58	52.0
vs Stanford	4/1/12	59-47	W	20-60	.333	2-17	.118	5-7	.714	12	22	34	34.2	17	8	8	5	3	47	51.9
Opponents		2023		755-2442	.309	196-747	.262	317-466	.680	563	769	1332	34.2	752	419	604	92	252	2023	51.9
Baylor		3056		1122-2302	.487	139-414	.336	673-939	.717	568	1196	1764	45.2	497	707	538	304	329	3056	78.4

Games played: 39
Points/game: 51.9
FG Pct: 30.9
3FG Pct: 26.2
FT Pct: 68.0

Rebounds/game: 34.2
Assists/game: 10.7
Turnovers/game: 15.5
Assist/turnover ratio: 0.7
Steals/game: 6.5
Blocks/game: 2.4

2011-2012 BAYLOR BOX SCORES

Game 1 - #1/1 Baylor 82, Howard 28

Nov. 11, 2011 - Ferrell Center (7,587) - Waco, Texas

Preseason WNIT

Howard (0-1)	FG-A	3G-A	FT-A	Reb	PF	Pts	A	TO	B	S	Min.
13 Doyle, Saadia-f	1-14	0-1	3-4	5	3	5	0	0	0	2	36
34 Deterville, Portia-c	1-3	0-0	0-0	0	2	2	0	0	0	0	12
04 Holmes, Tamoria-g	4-21	0-8	1-3	2	1	9	1	7	1	1	35
05 Curley-Payne, Cheyenne-g	2-5	1-3	2-4	7	4	7	2	3	0	2	31
12 Brown, Zykia-g	1-11	0-4	0-0	7	3	2	2	3	0	1	31
02 Bradford, India	0-1	0-0	0-0	2	0	0	1	0	0	0	8
10 Gorham, Jerelle	0-1	0-1	0-0	0	0	0	0	0	0	0	5
14 Johnson, Cabria	0-1	0-0	0-0	0	2	0	0	0	0	0	5
21 Brown, Cheyenne	0-1	0-0	0-0	0	2	0	0	0	0	0	4
25 O'Neal, Julee	0-0	0-0	0-0	1	0	0	0	0	0	0	4
32 Deterville, Nicole	1-3	0-0	1-1	4	0	3	1	1	1	0	13
44 Smith, Kara	0-3	0-1	0-0	0	3	0	0	1	0	0	16
TEAM				9							
Totals	10-64	1-18	7-12	37	20	28	7	15	2	6	200

Baylor (1-0)	FG-A	3G-A	FT-A	Reb	PF	Pts	A	TO	B	S	Min.
10 Williams, Destiny-f	3-5	0-0	1-2	5	2	7	1	2	1	0	16
42 Griner, Brittney-c	10-13	0-0	2-2	13	1	22	0	3	8	1	26
00 Sims, Odyssey-g	5-9	2-4	3-3	4	2	15	4	2	0	1	24
01 Hayden, Kimetria-g	2-7	0-3	2-4	1	0	6	3	3	0	1	24
03 Madden, Jordan-g	2-4	1-3	1-2	5	1	6	4	2	0	0	26
14 Robertson, Makenzie	0-4	0-4	0-0	0	1	0	3	0	0	0	14
20 Condrey, Terran-g	3-4	1-1	0-1	5	2	7	1	2	0	0	16
22 Agbuke, Sune	2-3	0-0	0-1	2	4	4	0	0	1	0	14
24 Field, Ashley	1-1	0-0	2-2	3	1	4	0	0	1	0	10
25 Palmer, Lindsay	0-1	0-1	2-3	3	0	2	2	0	0	0	14
32 Pope, Brooklyn	3-6	0-0	3-6	5	2	9	3	0	1	0	16
TEAM				6							
Totals	31-57	4-16	16-26	52	16	82	21	14	12	3	200

	1st	2nd	OT	2OT	Tot	FG%	3FG%	FT%	DBR	Paint	P-TO	2nd	Bnch
Howard	7	21	0	0	28	.156	.056	.583	4	12	5	11	3
Baylor	42	40	0	0	82	.544	.250	.615	2	48	15	15	26

Officials: Gator Parrish, Chaney Muench, Marc Merritt; Technical Fouls: None.

Largest lead by BU, 58, 5:17 in second half; by Howard, none.

Game 2 - #1/1 Baylor 91, Chattanooga 31

Nov. 13, 2011 - Ferrell Center (7,005) - Waco, Texas

Preseason WNIT - Quarterfinals

Chattanooga (1-1)	FG-A	3G-A	FT-A	Reb	PF	Pts	A	TO	B	S	Min.
25 Hood, Whitney-f	1-8	0-1	0-0	5	4	2	0	0	0	0	22
31 Hall, Taylor-f	4-14	2-7	0-0	8	3	10	0	2	0	0	25
03 Christopher, Kayla-g	2-7	2-6	0-0	2	1	6	0	2	0	0	30
05 Townsend, Tenisha-g	1-7	1-4	0-0	2	1	3	0	5	0	0	26
22 Lambert, Kylie-g	3-10	1-3	3-5	4	4	10	1	4	1	1	30
02 Southern, Ashley	0-1	0-1	0-0	0	2	0	0	0	0	0	13
12 Downes, Meghan	0-5	0-2	0-0	1	1	0	0	2	0	0	15
13 Harris, Lynette	0-0	0-0	0-0	0	0	0	0	0	0	0	0+
21 Black, Alex	0-5	0-2	0-0	1	1	0	5	3	0	1	20
24 Bramlett, Destiny	0-0	0-0	0-0	0	0	0	0	0	0	0	1
32 Freeman, Kayla	0-2	0-0	0-0	3	1	0	0	0	1	0	12
35 Tucker, Capriee	0-1	0-0	0-0	1	0	0	0	1	0	0	6
TEAM				8							
Totals	11-60	6-26	3-5	35	18	31	6	19	2	2	200

Baylor (2-0)	FG-A	3G-A	FT-A	Reb	PF	Pts	A	TO	B	S	Min.
10 Williams, Destiny-f	3-5	0-0	1-2	5	2	7	1	2	1	0	16
10 Williams, Destiny-f	6-10	0-0	2-3	9	3	14	3	3	0	0	26
42 Griner, Brittney-c	9-16	0-0	1-3	8	0	19	1	0	3	2	22
00 Sims, Odyssey-g	7-12	3-6	1-1	3	0	18	4	1	0	3	26
03 Madden, Jordan-g	2-6	0-2	0-0	5	0	4	7	1	0	0	24
20 Condrey, Terran-g	2-3	0-0	0-0	2	1	4	8	2	0	0	30
14 Robertson, Makenzie	3-6	2-5	0-0	1	0	8	1	0	1	2	22
22 Agbuke, Sune	1-2	0-0	1-2	10	0	3	1	0	3	0	16
24 Field, Ashley	2-7	1-2	0-0	5	1	5	0	0	0	0	15
32 Pope, Brooklyn	7-16	0-0	2-6	10	0	16	1	1	1	3	19
TEAM				6							
Totals	39-78	6-15	7-15	59	5	91	26	8	9	10	200

	1st	2nd	OT	2OT	Tot	FG%	3FG%	FT%	DBR	Paint	P-TO	2nd	Bnch
Chattanooga	12	19	0	0	31	.183	.231	.600	1	2	3	3	0
Baylor	48	43	0	0	91	.500	.400	.467	3	62	23	24	32

Officials: Ernie Solis, Doug Williams, Julie Sharp; Technical Fouls: None.

Largest lead by BU, 66, 1:35 in second half; by Chattanooga, 2, 19:17 in first half.

Game 3 - #1/1 Baylor 83, #22/rv UCLA 50

Nov. 17, 2011 - Ferrell Center (7,577) - Waco, Texas

Preseason WNIT - Semifinals

UCLA (2-1)	FG-A	3G-A	FT-A	Reb	PF	Pts	A	TO	B	S	Min.
10 Swain, Kacy-f	1-9	0-2	0-0	0	5	2	0	2	0	1	18
11 Nyingifa, Atonye-f	2-9	0-1	2-4	6	4	6	3	8	0	3	28
20 Gardner, Rhema-f	0-3	0-1	0-0	5	4	0	0	5	0	1	23
01 Lemberger, Thea-g	4-10	0-4	3-5	3	2	11	2	4	0	0	30
35 Gardner, Rebekah-g	6-15	0-2	3-6	9	3	15	0	4	0	2	33
00 Faulk, Moriah	3-9	2-6	2-3	3	2	10	0	1	0	0	15
05 Williams, Mariah	0-1	0-0	0-0	2	3	0	0	0	0	2	31
34 Costa, Corinne	3-3	0-0	0-0	3	4	6	1	0	3	0	22
TEAM				3							
Totals	19-59	2-16	10-18	34	27	50	6	24	3	9	200

Baylor (3-0)	FG-A	3G-A	FT-A	Reb	PF	Pts	A	TO	B	S	Min.
10 Williams, Destiny-f	4-7	0-0	8-10	10	0	16	2	2	0	0	26
42 Griner, Brittney-c	8-18	0-0	2-5	4	1	18	1	3	6	1	31
00 Sims, Odyssey-g	8-19	1-7	5-5	4	2	22	3	6	0	4	33
03 Madden, Jordan-g	1-3	0-1	2-2	4	3	4	1	0	1	0	20
20 Condrey, Terran-g	0-2	0-0	1-2	3	0	1	4	0	0	0	19
01 Hayden, Kimetria	3-4	1-2	3-6	6	2	10	5	3	0	1	24
14 Robertson, Makenzie	1-3	0-2	0-0	3	1	2	0	1	0	0	10
22 Agbuke, Sune	0-4	0-0	2-2	2	2	2	1	0	0	0	8
24 Field, Ashley	1-1	1-1	0-0	1	0	3	0	0	0	0	6
25 Palmer, Lindsay	0-0	0-0	1-2	3	1	1	0	0	0	0	7
32 Pope, Brooklyn	1-3	0-0	2-2	1	0	4	0	4	1	1	16
TEAM				1							
Totals	27-64	3-13	26-36	52	12	83	17	19	8	7	200

	1st	2nd	OT	2OT	Tot	FG%	3FG%	FT%	DBR	Paint	P-TO	2nd	Bnch
UCLA	23	27	0	0	50	.322	.125	.556	4	18	13	9	16
Baylor	30	53	0	0	83	.422	.231	.722	5	48	26	20	22

Officials: Gator Parrish, Laurie Porter, Cathi Cornel; Technical Fouls: None.

Largest lead by BU, 38, 5:35 in second half; by UCLA, 3, 17:06 in first half.

Game 4 - #1/1 Baylor 94, #2/2 Notre Dame 81

Nov. 20, 2011 - Ferrell Center (7,477) - Waco, Texas

Preseason WNIT - Finals

Notre Dame (3-1)	FG-A	3G-A	FT-A	Reb	PF	Pts	A	TO	B	S	Min.
14 Peters, Devereaux-f	3-10	0-0	0-0	8	4	6	2	3	2	1	26
04 Diggins, Skylar-g	9-20	1-3	8-9	4	4	27	3	7	0	1	36
21 Novosel, Natalie-g	8-18	1-5	11-15	5	5	28	1	3	0	1	35
22 Mallory, Brittany-g	1-6	0-5	0-0	4	4	4	4	1	0	2	32
23 McBride, Kayla-g	6-13	1-3	0-0	4	3	11	0	1	0	2	27
11 Achonwa, Natalie	0-2	0-1	0-0	4	2	0	0	1	0	0	12
12 Miller, Fraderica	0-1	0-0	1-2	6	5	1	0	1	0	1	16
15 Turner Kaila	0-1	0-1	0-0	0	1	0	0	0	0	0	3
34 Wright, Markisha	1-1	0-0	2-2	0	2	4	1	0	1	1	13
TEAM				2							

2011-2012 BAYLOR BOX SCORES

Game 5 - #1/1 Baylor 109, Yale 59

Nov. 22, 2011 - Ferrell Center (7,681) - Waco, Texas

Yale (2-2)	FG-A	3G-A	FT-A	Reb	PF	Pts	A	TO	B	S	Min.
34 Graf, Janna-f	3-11	3-10	0-0	1	2	9	4	2	0	1	27
44 Cashen, Michelle-f	2-8	0-1	0-2	2	3	4	1	3	0	0	22
11 Keita, Zenab-c	5-10	1-2	2-4	3	3	13	2	1	2	0	21
10 Latham, Hayden-g	0-5	0-0	0-0	0	3	0	4	5	1	2	23
15 Vasquez, Megan-g	2-11	1-3	1-2	5	2	6	2	3	0	2	29
01 Halejian, Sarah	5-9	3-4	0-0	2	2	13	2	3	0	1	22
13 Osborn-Jones, Alex	2-2	0-0	0-0	2	1	4	0	0	1	2	7
14 Messimer, Allie	3-6	1-3	0-0	1	3	7	1	0	0	0	21
21 Seelaus, Alicia	1-2	1-1	0-0	0	0	3	1	0	0	0	9
25 Tyson, Amanda	0-0	0-0	0-0	0	0	0	0	1	0	1	7
33 Bryant, Arrice	0-4	0-1	0-0	2	0	0	0	0	0	0	12
TEAM				5							
Totals	23-68	10-25	3-8	23	19	59	17	18	4	9	200

Baylor (5-0)	FG-A	3G-A	FT-A	Reb	PF	Pts	A	TO	B	S	Min.
10 Williams, Destiny-f	5-7	0-0	3-3	4	0	13	2	2	0	0	21
42 Griner, Brittney-c	13-16	0-0	5-5	10	2	31	1	3	5	0	23
00 Sims, Odyssey-g	3-5	1-2	6-9	2	1	13	13	2	0	7	25
01 Hayden, Kimetria-g	3-3	2-2	0-0	2	0	8	2	2	0	0	17
03 Madden, Jordan-g	1-2	0-0	2-2	3	0	4	3	0	0	2	18
14 Robertson, Makenzie	1-6	0-3	1-1	2	0	3	1	1	0	0	18
20 Condrey, Terran	2-3	0-0	0-0	4	1	4	0	1	0	1	16
22 Agbuke, Sune	2-5	0-0	0-1	4	3	4	1	2	1	0	17
24 Field, Ashley	3-3	1-1	2-2	4	0	9	1	0	0	0	13
25 Palmer, Lindsay	1-2	0-0	2-2	3	0	4	2	2	0	1	14
32 Pope, Brooklyn	8-14	0-0	0-1	10	3	16	3	2	2	1	18
TEAM				6							
Totals	42-66	4-8	21-26	52	10	109	29	17	8	12	200

	1st	2nd	OT	2OT	Tot	FG%	3FG%	FT%	DBR	Paint	P-TO	2nd	Bnch
Yale	33	26	0	0	59	.338	.400	.375	3	18	14	12	27
Baylor	57	52	0	0	109	.636	.500	.808	1	74	27	20	40

Officials: Beverly Roberts, Gina Cross, Doug Williams; Technical Fouls: None.

Largest lead by BU, 51, 1:43 in second half; by Yale, 4, 14:43 in first half.

Game 7 - #1/1 Baylor 91, Texas Southern 99

Nov. 30, 2011 - Ferrell Center (7,041) - Waco, Texas

Texas Southern (1-4)	FG-A	3G-A	FT-A	Reb	PF	Pts	A	TO	B	S	Min.
03 Fleming, Gianne-f	1-11	1-4	0-0	4	0	3	0	0	0	0	29
11 Disu, Adijatu-f	0-1	0-0	0-0	1	4	0	0	2	0	0	10
40 Anyiam, Crystal-c	5-9	0-0	0-0	8	5	10	0	2	0	1	21
01 Taylor, Kiara-g	4-9	4-7	0-0	3	2	12	2	3	0	1	23
05 Lyde, Janae-g	0-1	0-0	0-0	1	0	0	1	3	0	0	5
02 Quinones, Jazmin	0-0	0-0	0-0	0	0	0	0	1	0	0	2
10 Voorhies, Freddy	0-1	0-0	0-0	0	0	0	0	0	0	0	2
12 Simmons, Morgan	3-7	0-0	1-4	3	2	7	0	0	1	1	12
13 Muller, Frantz	0-2	0-1	0-0	1	0	0	0	4	0	0	8
14 McQueen, Janelle	0-2	0-0	0-0	3	0	0	1	2	0	0	26
23 Lawler, Ginnesica	0-0	0-0	0-0	1	3	0	1	1	0	0	9
25 Hall, Azalea	1-2	0-0	0-0	6	0	2	1	2	0	0	13
32 West, Kayla	1-6	0-1	1-2	2	2	3	5	10	0	2	28
34 Richardson, Chasity	1-8	0-5	0-0	0	1	2	0	1	0	1	12
TEAM				3							
Totals	16-59	5-18	2-6	36	19	39	11	31	1	6	200

Baylor (7-0)	FG-A	3G-A	FT-A	Reb	PF	Pts	A	TO	B	S	Min.
32 Pope, Brooklyn-f	5-7	0-0	3-5	3	2	13	1	5	1	0	19
42 Griner, Brittney-c	8-14	0-0	7-8	14	1	23	0	1	2	0	22
00 Sims, Odyssey-g	6-9	3-4	4-7	2	1	19	9	3	0	8	24
03 Madden, Jordan-g	0-2	0-1	0-0	3	0	0	0	0	3	2	18
20 Condrey, Terran-g	2-5	0-1	0-0	1	0	4	2	1	0	3	15
01 Hayden, Kimetria	6-10	1-2	0-0	7	2	13	3	2	0	3	24
14 Robertson, Makenzie	2-6	2-6	0-0	4	0	6	2	0	0	0	23
22 Agbuke, Sune	1-5	0-0	1-2	7	2	3	2	0	5	1	22
24 Field, Ashley	3-8	0-1	3-5	4	1	9	0	3	0	1	18
25 Palmer, Lindsay	0-3	0-1	1-2	2	1	1	4	0	0	1	15
TEAM				5							
Totals	33-69	6-16	19-29	52	10	91	23	18	10	18	200

	1st	2nd	OT	2OT	Tot	FG%	3FG%	FT%	DBR	Paint	P-TO	2nd	Bnch
Texas Southern	20	19	0	0	39	.271	.278	.333	2	20	9	9	14
Baylor	46	45	0	0	91	.478	.375	.655	3	50	43	19	32

Officials: Clarke Stevens, Brian Hall, Laurie Porter; Technical Fouls: None.

Largest lead by BU, 52, 1:31 in second half; by TexasSouthern, none.

Game 6 - #1/1 Baylor 76, #6/7 Tennessee 67

Nov. 27, 2011 - Thompson-Boling Arena (16,623) - Knoxville, Tenn.

Baylor (6-0)	FG-A	3G-A	FT-A	Reb	PF	Pts	A	TO	B	S	Min.
10 Williams, Destiny-f	1-5	0-0	0-0	6	2	2	0	1	0	1	30
42 Griner, Brittney-c	11-19	0-0	4-4	6	3	26	0	2	7	0	40
00 Sims, Odyssey-g	4-15	1-6	14-15	8	1	23	9	3	0	2	36
01 Hayden, Kimetria-g	2-6	2-4	2-2	1	1	8	2	2	0	0	25
03 Madden, Jordan-g	4-7	1-3	2-3	7	1	11	3	1	3	2	38
20 Condrey, Terran	2-4	0-2	0-0	4	0	4	1	0	0	0	18
32 Pope, Brooklyn	1-4	0-0	0-0	5	2	2	2	0	0	0	13
TEAM				5							
Totals	25-60	4-15	22-24	42	10	76	17	9	10	5	200

Tennessee (2-2)	FG-A	3G-A	FT-A	Reb	PF	Pts	A	TO	B	S	Min.
25 Johnson, Glory-f	3-8	0-0	3-4	11	3	9	2	2	2	1	28
40 Stricklen, Shekinna-f	9-22	4-9	3-4	12	4	25	1	4	2	0	39
21 Baugh, Vicki-c	6-11	1-1	4-4	10	2	17	3	1	1	1	32
05 Massengale, Ariel-g	1-10	1-6	1-2	1	4	4	4	1	0	0	31
13 Spani, Taber-g	4-12	2-5	0-1	2	3	10	0	1	0	0	31
10 Simmons, Meighan	1-12	0-3	0-0	3	1	2	3	1	0	2	16
11 Burdick, Cierra	0-0	0-0	0-0	0	0	0	0	0	0	0	3
15 Manning, Alicia	0-1	0-0	0-0	1	1	0	1	0	0	1	4
20 Harrison, Isabelle	0-6	0-0	0-0	7	2	0	1	1	0	0	16
TEAM				9							
Totals	24-82	8-24	11-15	56	20	67	15	11	5	5	20

	1st	2nd	OT	2OT	Tot	FG%	3FG%	FT%	DBR	Paint	P-TO	2nd	Bnch
Baylor	31	45	0	0	76	.417	.267	.917	0	28	14	7	6
Tennessee	33	34	0	0	67	.293	.333	.733	1	16	10	28	2

Officials: Lisa Mattingly, Cameron Inouye, Amy Bonner; Technical Fouls: None.

Largest lead by BU, 9, 00:28 in second half; by Tennessee, 8, 17:39 in second half.

Baylor win snapped a 38-game Tennessee home win streak.

Game 8 - #1/1 Baylor 89, Minnesota 60

Dec. 4, 2011 - Williams Arena (3,814) - Minneapolis, Minn.

Baylor (8-0)	FG-A	3G-A	FT-A	Reb	PF	Pts	A	TO	B	S	Min.
32 Pope, Brooklyn-f	4-11	0-0	1-4	9	4	9	0	0	1	0	15
42 Griner, Brittney-c	8-15	0-0	4-8	9	1	20	3	0	5	0	35
00 Sims, Odyssey-g	3-9	2-3	7-8	3	3	15	9	7	0	4	32
01 Hayden, Kimetria-g	2-7	1-4	6-7	5	1	11	1	4	0	1	29
03 Madden, Jordan-g	3-6	1-3	2-2	3	3	9	0	2	1	0	21
10 Williams, Destiny	3-5	0-0	0-0	4	1	6	1	1	0	2	12
14 Robertson, Makenzie	1-2	1-2	0-0	2	0	3	0	1	0	0	7
20 Condrey, Terran	3-6	0-0	1-1	6	0	7	5	1	0	1	23
22 Agbuke, Sune	3-4	0-0	0-0	2	3	6	0	0	1	0	10
24 Field, Ashley	1-2	0-0	1-2	2	2	3	0	0	0	0	8
25 Palmer, Lindsay	0-1	0-0	0-0	1	2	0	3	0	1	2	8
TEAM				12							
Totals	31-68	5-12	22-32	58	20	89	22	16 </			

2011-2012 BAYLOR BOX SCORES

Game 9 - #1/1 Baylor 72, Milwaukee 41 Dec. 8, 2011 - Ferrell Center (7,066) - Waco, Texas

Milwaukee (2-5)	FG-A	3G-A	FT-A	Reb	PF	Pts	A	TO	B	S	Min.
04 Green, Ashley-f	4-6	1-2	2-2	7	3	11	2	4	0	1	35
25 Lindfors, Courtney-c	2-8	0-3	3-7	6	2	7	0	1	0	0	20
01 Wilson, Kiki-g	2-3	1-2	0-0	0	1	5	1	8	0	1	19
20 Tucker, Sami-g	2-10	1-5	0-0	7	4	5	0	3	0	1	36
23 Rodriguez, Angela-g	2-16	1-12	0-0	4	2	5	2	3	0	2	36
02 Chandler, Kimee	0-2	0-2	0-0	0	1	0	0	2	0	0	7
05 Swopshire Janna	2-6	0-2	1-1	0	1	5	0	0	0	2	17
10 Dorow, Macie	0-1	0-0	0-0	1	1	0	1	0	0	0	4
11 Swopshire, Jasmine	0-0	0-0	0-0	0	0	0	0	1	0	0	4
12 Theut, Sammy	1-1	1-1	0-0	1	0	3	1	1	0	1	10
45 Klawitter, Alex	0-0	0-0	0-0	0	0	0	1	0	0	0	12
TEAM				5							
Totals	15-53	5-29	6-10	31	15	41	8	23	0	8	200

Baylor (9-0)	FG-A	3G-A	FT-A	Reb	PF	Pts	A	TO	B	S	Min.
32 Pope, Brooklyn-f	9-13	0-0	0-5	11	2	18	0	0	0	1	23
42 Griner, Brittney-c	8-10	0-0	4-6	6	3	20	3	0	2	2	30
00 Sims, Odyssey-g	8-15	3-8	0-0	5	0	19	11	2	0	6	29
01 Hayden, Kimetria-g	0-5	0-2	3-3	8	0	3	1	4	0	3	24
03 Madden, Jordan-g	0-4	0-1	0-0	3	1	0	1	0	0	2	19
14 Robertson, Makenzie	1-5	1-4	0-0	1	0	3	2	2	0	1	18
20 Condrey, Terran	1-5	0-3	2-2	2	0	4	1	3	0	0	20
22 Agbuke, Sune	0-1	0-0	0-0	1	5	0	1	3	0	2	11
24 Field, Ashley	2-2	1-1	0-0	2	0	5	0	0	1	0	15
25 Palmer, Lindsay	0-0	0-0	0-0	0	1	0	1	3	0	2	11
TEAM				3							
Totals	29-60	5-19	9-16	42	12	72	21	17	3	19	200

	1st	2nd	OT	2OT	Tot	FG%	3FG%	FT%	DBR	Paint	P-TO	2nd	Bnch
Milwaukee	18	23	0	0	41	.283	.172	.600	4	10	13	7	8
Baylor	44	28	0	0	72	.483	.263	.563	3	46	23	13	12

Officials: Laura Morris, Gator Parrish, Michol Murray; Technical Fouls: None.

Largest lead by BU, 39, 9:23 in second half; by Milwaukee, none.

Game 10 - #1/1 Baylor 73, St. John's 59 Dec. 11, 2011 - Madison Square Garden (5,486) - New York, N.Y.

Baylor (10-0)	FG-A	3G-A	FT-A	Reb	PF	Pts	A	TO	B	S	Min.
32 Pope, Brooklyn-f	8-14	0-0	3-6	8	0	19	3	2	1	0	30
42 Griner, Brittney-c	6-8	0-0	5-6	13	1	17	1	3	6	0	40
00 Sims, Odyssey-g	2-10	0-3	4-5	4	3	8	4	2	0	2	29
01 Hayden, Kimetria-g	5-10	0-2	2-3	7	1	12	1	0	0	2	36
03 Madden, Jordan-g	5-17	1-7	0-0	0	1	11	3	1	0	2	40
10 Williams, Destiny	2-3	0-0	0-0	6	1	4	2	1	0	0	11
14 Robertson, Makenzie	0-0	0-0	0-0	1	0	0	1	0	0	0	12
22 Agbuke, Sune	1-1	0-0	0-0	0	0	2	1	0	0	0	2
TEAM				5							
Totals	29-63	1-12	14-20	44	7	73	16	9	7	6	200

St. John's (5-5)	FG-A	3G-A	FT-A	Reb	PF	Pts	A	TO	B	S	Min.
02 Thompson, Amber-f	5-13	0-0	2-2	8	4	12	0	1	0	0	35
24 Nwachukwu, Mary-f	0-4	0-0	0-0	2	1	0	1	1	0	1	34
05 McKeith, Nadirah-g	4-11	1-3	0-0	4	3	9	7	3	2	0	32
22 McPherson, Eugenia-g	9-13	4-5	1-1	2	4	23	2	1	0	0	28
35 Smith, Sheneka-g	5-14	0-1	1-1	5	2	11	1	1	3	2	39
20 Langley, Keylantra	2-7	0-0	0-0	1	1	4	1	1	0	2	25
21 Shahid-Maratin, Z	0-2	0-0	0-0	2	0	0	0	0	0	0	2
34 Harris, Tesia	0-1	0-0	0-0	0	1	0	0	0	0	0	5
TEAM				11							
Totals	25-65	5-9	4-4	35	16	59	12	8	5	5	200

	1st	2nd	OT	2OT	Tot	FG%	3FG%	FT%	DBR	Paint	P-TO	2nd	Bnch
Baylor	30	43	0	0	73	.460	.083	.700	1	52	10	16	6
St. John's	32	27	0	0	59	.385	.556	100.0	0	30	9	6	4

Officials: Dee Kantner, Maj Forsberg, Amy Bonner; Technical Fouls: None.

Largest lead by BU, 16, 4:52 in second half; by St. John's, 6, 18:26 in second half.

Game 11 - #1/1 Baylor 66, #2 UConn 61 Dec. 18, 2011 - Ferrell Center (10,627) - Waco, Texas

UConn (9-1)	FG-A	3G-A	FT-A	Reb	PF	Pts	A	TO	B	S	Min.
31 Dolson, Stefanie-c	3-7	0-0	0-0	4	3	6	2	3	0	0	25
03 Hayes, Tiffany-g	4-12	2-6	0-0	5	3	10	5	1	0	1	38
05 Doty, Caroline-g	0-0	0-0	0-0	1	0	0	0	0	0	0	15
14 Hartley, Bria-g	10-17	5-8	0-1	3	1	25	2	4	0	1	39
34 Faris, Kelly-g	1-9	1-7	2-2	6	3	5	8	4	0	3	36
23 Mosqueda-Lewis, K.	6-12	3-8	0-0	0	3	15	0	1	0	1	32
32 Buck, Heather	0-0	0-0	0-0	4	1	0	0	0	1	1	14
41 Stokes, Kiah	0-0	0-0	0-0	0	1	0	0	0	0	0	1
TEAM				6							
Totals	24-57	11-29	2-3	29	15	61	17	13	1	7	200

Baylor (11-0)	FG-A	3G-A	FT-A	Reb	PF	Pts	A	TO	B	S	Min.
32 Pope, Brooklyn-f	1-5	0-0	1-2	4	1	3	0	1	0	1	24
42 Griner, Brittney-c	9-15	0-0	7-7	9	3	25	0	3	9	1	40
00 Sims, Odyssey-g	7-11	3-4	6-6	4	4	23	3	5	0	4	39
01 Hayden, Kimetria-g	2-7	0-1	2-2	2	2	6	3	2	1	0	28
20 Condrey, Terran-g	2-4	1-2	0-0	2	0	5	5	1	0	0	24
03 Madden, Jordan	0-1	0-1	0-0	1	0	0	2	2	1	0	29
10 Williams, Destiny	2-5	0-0	0-1	2	1	4	0	0	0	0	16
TEAM				7							
Totals	23-48	4-8	16-18	31	11	66	13	14	11	6	200

	1st	2nd	OT	2OT	Tot	FG%	3FG%	FT%	DBR	Paint	P-TO	2nd	Bnch
UConn	34	27	0	0	61	.421	.379	.667	0	16	12	8	15
Baylor	28	38	0	0	66	.479	.500	.889	1	32	22	12	4

Officials: Lisa Mattingly, Felicia Grinter, Jesse Dickerson; Technical Fouls: None.

Largest lead by BU, 9, 14:07 in first half; by UConn, 11, 13:17 in second half.

Tonight's attendance of 10,627 matches the all-time Baylor attendance record.

Game 12 - #1/1 Baylor 90, McNeese State 50 Dec. 21, 2011 - Ferrell Center (7,156) - Waco, Texas

McNeese State (9-3)	FG-A	3G-A	FT-A	Reb	PF	Pts	A	TO	B	S	Min.
21 Wells, Kendra-f	1-10	1-7	5-6	4	4	8	1	0	0	3	35
34 Hull, Martika-f	1-2	0-0	0-0	2	5	2	0	2	0	4	22
10 Baggett, Ashlyn-g	2-15	1-8	2-4	2	3	7	3	2	1	3	37
11 Baggett, Caitlyn-g	6-12	3-7	3-5	4	2	18	3	4	0	2	39
22 Gatlin, Raiyawna-g	1-9	0-0	0-0	1	5	2	0	0	1	0	25
15 Gaedtke, Taylor	0-0	0-0	0-0	0	0	0	0	0	0	0	3
20 Salazar, Ashley	1-2	0-1	2-2	0	0	4	0	1	0	1	6
25 LaCombe, Candace	1-7	1-7	0-0	1	1	3	1	1	0	0	16
33 Minor, Adrienne	3-5	0-1	0-0	2	4	6	0	0	0	0	10
45 Jones, NeTanya	0-3	0-0	0-0	0	1	0	0	0	0	0	7
TEAM				2							
Totals	16-65	6-31	12-17	18	25	50	8	10	2	13	200

Baylor (12-0)	FG-A	3G-A	FT-A	Reb	PF	Pts	A	TO	B	S	Min.
10 Williams, Destiny-f	6-9	0-0	1-2	5	0	13	2	3	0	1	19
42 Griner, Brittney-c	4-5	0-0	7-8	13	3	15	2	1	4	1	24
00 Sims, Odyssey-g	4-8	2-2	6-6	1	0	16	1	5	0	2	27
01 Hayden, Kimetria-g	4-6	2-2	5-6	5	1	15	2	0	0	0	23
03 Madden, Jordan-g	0-1	0-1	0-0	1	1	0	4	3	0	0	19
14 Robertson, Makenzie	0-2	0-1	2-2	4	0	2	0	1	0	0	16
20 Condrey, Terran	3-4	0-1	2-2	0	3	8	4	2	0	0	20
22 Agbuke, Sune	2-6	0-0	6-6	15	1	10	0	7	3	2	20
24 Field, Ashley	3-4	0-1	4-4	4	2	10	1	1	1	0	17
25 Palmer, Lindsay	0-0	0-0	1-2	2	2	1	1	0	0	0	15
TEAM				6							
Totals	26-45	4-8	34-38	56	13	90	17	23	8	6	200

	1st	2nd	OT	2OT	Tot	FG%	3FG%	FT%	DBR	Paint	P-TO	2nd	Bnch
McNeese State	24	26	0	0	50	.246	.194	.706	1	12	10	3	13
Baylor	46	44	0	0	90	.578	.500	.895	2	42	18	17	31

Officials: Dee Kantner, Ernie Solis, Mark Merritt; Technical Fouls: None.

Largest lead by BU, 40, 1:48 in second half; by McNeese State, 1, 19:45 in first half.

2011-2012 BAYLOR BOX SCORES

Game 13 - #1/1 Baylor 93, Mississippi Valley 55 Dec. 30, 2011 - Ferrell Center (7,634) - Waco, Texas

Mississippi Valley (2-8)	FG-A	3G-A	FT-A	Reb	PF	Pts	A	TO	B	S	Min.
14 Clemmons, Khristina-f	0-1	0-0	0-0	1	5	0	0	2	0	0	12
50 Young, Arlivia-c	0-3	0-2	0-0	2	4	0	0	2	0	0	9
03 Smith, Ka'Neshia-g	2-10	0-4	0-0	10	2	4	2	7	0	0	34
11 Fondon, De'Kisha-g	8-18	7-17	0-0	2	3	23	0	2	0	1	32
20 Stallings, Lenise-g	0-3	0-3	0-0	3	2	0	2	2	0	0	18
12 Kennedy, Olivia	2-5	2-5	0-0	0	0	6	0	0	0	0	13
15 Jefferson, Davina	2-11	0-4	0-0	2	2	4	2	3	0	1	23
21 Weathers, A'Shanti	5-12	0-3	1-2	4	4	11	1	3	0	0	22
22 Frank, Alia	0-0	0-0	1-2	3	1	1	0	0	0	0	11
23 Clemmons, Aspen	0-0	0-0	0-0	0	2	0	1	0	0	0	7
31 Lakes, Brittney	3-6	0-0	0-0	7	3	6	6	0	0	0	19
TEAM				4							
Totals	22-69	9-38	2-4	38	28	55	14	21	0	2	200

Baylor (13-0)	FG-A	3G-A	FT-A	Reb	PF	Pts	A	TO	B	S	Min.
32 Pope, Brooklyn-f	4-7	0-0	6-13	6	2	14	1	2	0	1	13
42 Griner, Brittney-c	6-8	0-0	8-9	9	1	20	0	1	5	0	27
00 Sims, Odyssey-g	3-7	2-3	3-6	3	0	11	6	2	0	4	28
01 Hayden, Kimetria-g	2-9	0-1	3-4	3	1	7	2	1	0	3	22
03 Madden, Jordan-g	3-4	2-2	0-1	2	0	8	5	2	0	1	18
10 Williams, Destiny	5-7	0-0	1-7	14	1	11	1	1	2	1	21
14 Robertson, Makenzie	1-2	1-2	0-0	0	0	3	2	0	0	1	15
20 Condrey, Terran	3-8	1-3	0-0	3	0	7	0	0	1	1	21
22 Agbuke, Sune	1-2	0-0	0-0	1	4	2	1	2	0	0	10
24 Field, Ashley	4-5	0-0	2-4	5	1	10	0	1	0	0	12
25 Palmer, Lindsay	0-2	0-0	0-0	2	2	0	4	4	0	0	13
TEAM				5							
Totals	32-61	6-11	23-44	53	12	93	22	16	8	12	200

	1st	2nd	OT	2OT	Tot	FG%	3FG%	FT%	DBR	Paint	P-TO	2nd	Bnch
Mississippi Valley	29	26	0	0	55	.319	.237	.500	1	20	17	11	28
Baylor	45	48	0	0	93	.525	.545	.523	7	46	30	18	33

Largest lead by BU, 49, 6:51 in second half; by MVSU, none.

Game 14 - #1/1 Baylor 90, Missouri 46 Jan. 4, 2012 - Ferrell Center (8,017) - Waco, Texas

Missouri (10-2, 0-1)	FG-A	3G-A	FT-A	Reb	PF	Pts	A	TO	B	S	Min.
22 Brock, BreAnna-f	4-14	2-6	4-4	6	1	14	1	4	0	1	33
50 Flores, Christine-f	3-8	1-2	3-3	2	3	10	4	3	2	0	33
15 Simmons, Kyle-g	3-4	2-2	0-0	2	1	8	1	4	0	1	32
21 Crafton, Sydney-g	1-5	1-2	3-4	6	2	6	0	3	0	2	25
32 Priede, Liene-g	1-9	0-3	0-0	1	2	2	0	3	0	0	19
02 Gee, Bailey	0-1	0-0	2-2	1	0	2	0	0	0	0	6
03 Fowler, Bree	0-2	0-2	2-2	2	0	2	1	1	0	0	13
05 Spietz, Paige	0-1	0-0	0-0	1	1	0	0	1	0	1	3
12 Niemann, Tori	0-1	0-1	0-0	1	1	0	0	0	0	0	4
24 Flynn, Maggie	0-0	0-0	0-0	1	0	0	0	0	0	0	3
30 Eye, Morgan	1-6	0-4	0-0	5	0	2	3	2	0	0	23
45 Smith, Liz	0-1	0-0	0-1	1	0	0	0	0	0	0	6
TEAM				1							
Totals	13-52	6-22	14-16	30	11	46	10	21	2	5	200

Baylor (14-0, 1-0)	FG-A	3G-A	FT-A	Reb	PF	Pts	A	TO	B	S	Min.
10 Williams, Destiny-f	2-6	0-0	0-0	10	3	4	2	1	2	1	22
42 Griner, Brittney-c	7-13	0-0	0-0	9	2	14	4	0	8	1	32
00 Sims, Odyssey-g	9-14	3-7	1-1	2	2	22	4	1	0	4	32
01 Hayden, Kimetria-g	5-10	1-3	3-4	3	0	14	6	2	0	2	26
03 Madden, Jordan-g	5-14	2-7	0-0	4	1	12	4	1	1	1	25
14 Robertson, Makenzie	2-3	1-2	0-0	0	0	5	1	0	0	0	9
20 Condrey, Terran	4-7	1-3	1-1	1	1	10	0	2	0	1	18
22 Agbuke, Sune	0-3	0-0	0-0	3	0	0	1	0	0	0	7
24 Field, Ashley	2-3	0-0	1-2	3	1	5	0	0	0	0	8
25 Palmer, Lindsay	0-0	0-0	0-0	0	1	0	3	0	0	0	9
32 Pope, Brooklyn	2-2	0-0	0-0	4	3	4	2	1	0	0	12
TEAM				7							
Totals	38-75	8-22	6-8	46	14	90	27	8	11	10	200

	1st	2nd	OT	2OT	Tot	FG%	3FG%	FT%	DBR	Paint	P-TO	2nd	Bnch
Missouri	23	23	0	0	46	.250	.273	.875	2	8	2	2	6
Baylor	40	50	0	0	90	.507	.364	.750	2	54	24	17	24

Largest lead by BU, 44, 00:44 in second half; by MU, none.

Game 15 - #1/1 Baylor 57, Iowa State 45 Jan. 7, 2012 - Hilton Coliseum (9,103) - Ames, Iowa

Baylor (15-0/2-0)	FG-A	3G-A	FT-A	Reb	PF	Pts	A	TO	B	S	Min.
00 Sims, Odyssey-g	1-1	0-0	0-0	1	3	2	2	2	0	4	35
01 Hayden, Kimetria-g	3-7	2-4	0-2	6	1	8	6	2	1	2	37
03 Madden, Jordan-g	3-8	1-5	4-5	8	2	11	3	4	0	0	33
10 Williams, Destiny-f	2-6	0-1	4-4	8	2	8	1	2	1	1	31
42 Griner, Brittney-c	9-20	0-0	8-10	6	2	26	2	3	4	0	40
20 Condrey, Terran	0-4	0-0	0-0	4	2	0	1	0	0	1	17
22 Agbuke, Sune	1-2	0-0	0-0	3	1	2	0	1	0	0	4
24 Field, Ashley	0-2	0-0	0-0	0	2	0	0	1	0	0	3
TEAM				3							
Totals	19-50	3-10	16-21	39	15	57	15	15	6	8	200

Iowa State (9-4/0-2)	FG-A	3G-A	FT-A	Reb	PF	Pts	A	TO	B	S	Min.
04 Moody, Nikki-g	1-7	1-5	0-0	1	1	3	5	2	0	0	37
05 Christofferson, Hallie-f	2-8	0-1	2-2	2	3	6	1	3	0	0	26
23 Cole, Chassidy-g	0-0	0-0	0-0	2	3	0	1	1	0	0	22
33 Poppens, Chelsea-f	1-7	0-2	0-3	8	2	2	2	4	0	6	37
55 Prins, Anna-c	7-12	1-2	2-2	6	5	17	0	1	1	1	28
10 Mansfield, Lauren	4-6	2-2	0-0	4	0	10	1	2	0	1	26
22 Williamson, Brynn	2-6	2-4	0-0	1	4	6	0	1	0	0	17
42 Zimmerman, Amanda	0-0	0-0	1-2	2	2	1	2	1	0	0	7
TEAM				1							
Totals	17-46	6-16	5-9	27	20	45	12	15	1	8	200

	1st	2nd	OT	2OT	Tot	FG%	3FG%	FT%	DBR	Paint	P-TO	2nd	Bnch
Baylor	24	33	0	0	57	.380	.300	.762	2	24	21	9	2
Iowa State	21	24	0	0	45	.370	.375	.556	1	16	9	8	17

Officials: Laura Morris, Maj Forsberg, Luis Gonzalez; Technical Fouls: None.

Largest lead by BU, 16, 2:15 in second half; by Iowa State, 2, 5:10 in first half

Game 16 - #1/1 Baylor 71, Oklahoma State 44 Jan. 11, 2012 - Ferrell Center (8,707) - Waco, Texas

Oklahoma State (9-3/1-2)	FG-A	3G-A	FT-A	Reb	PF	Pts	A	TO	B	S	Min.
04 Donohoe, Liz-f	6-18	3-9	4-4	8	1	19	0	2	0	0	37
31 Suttles, Kendra-f	0-4	0-2	0-0	5	0	0	0	2	1	0	14
34 McIntyre, Vicky-c	2-8	0-0	0-0	3	3	4	0	2	0	0	14
01 Schippers, Taylor-g	1-3	0-1	2-2	2	1	4	1	0	0	1	22
03 Bias, Tiffany-g	0-8	0-3	2-2	3	1	2	5	7	0	4	35
12 Schultz, Jordan	0-3	0-2	0-0	1	1	0	0	0	0	0	17
13 Howard, Heather	0-0	0-0	0-0	0	0	0	0	1	0	0	3
15 Young, Toni	4-18	0-0	5-6	6	1	13	0	0	0	3	26
24 Crutchfield, Carissa	0-0	0-0	0-0	0	1	0	1	0	0	0	5
25 Keller, Lindsey	1-2	0-0	0-0	3	4	2	1	0	0	4	25
55 Jones, LaShawn	0-1	0-0	0-0	0	0	0	0	0	0	0	2
TEAM				7							
Totals	14-65	3-17	13-14	38	13	44	8	12	3	12	200

Baylor (16-0/3-0)	FG-A	3G-A	FT-A	Reb	PF	Pts	A	TO	B	S	Min.
10 Williams, Destiny-f	5-11	0-0	1-1	13	0	11	0	4	3	3	30
42 Griner, Brittney-c	10-18	0-0	8-9	11	2	28	3	0	8	0	37
00 Sims, Odyssey-g	7-14	5-9	2-2	6	2	21	8	7	0	2	35
01 Hayden, Kimetria-g	2-6	1-3	0-0	3	0	5	4	2	0	1	28
03 Madden, Jordan-g	1-3	0-1	0-0	4	1	2	3	1	0	0	32
14 Robertson, Makenzie	0-0	0-0	0-0	1	2	0	0	1	0	0	4
20 Condrey, Terran	0-2	0-1	0-0	1	0	0	3	2	0	1	17
22 Agbuke, Sune	1-1	0-0	0-0	0	0	2	0	1	1	0	3
24 Field, Ashley	1-1	0-0	0-0	0	2	2	0	1	0	0	10
25 Palmer, Lindsay	0-1	0-1	0-0	1	1	0	2	2	0	0	4
TEAM				4							
Totals	27-57	6-15	11-12	44	10	71	23	17	13	7	200

	1st	2nd	OT	2OT	Tot	FG%	3FG%	FT%	DBR	Paint	P-TO	2nd	Bnch
Oklahoma State	24	20	0	0	44	.215	.176	.929	1	16	11	6	15
Baylor	26	45	0	0	71	.474	.400	.917	0	34	13	11	4

2011-2012 BAYLOR BOX SCORES

Game 17 - #1/1 Baylor 77, rv/rv Texas 59

Jan. 15, 2012 - Frank Erwin Center (9,002) - Austin, Texas

Baylor (17-0/4-0)	FG-A	3G-A	FT-A	Reb	PF	Pts	A	TO	B	S	Min.
10 Williams, Destiny-f	9-14	0-1	3-4	14	1	21	2	2	0	3	28
42 Griner, Brittney-c	13-17	0-0	6-11	13	3	32	2	0	3	0	37
00 Sims, Odyssey-g	3-12	0-2	2-4	3	4	8	3	2	0	0	39
01 Hayden, Kimetria-g	2-9	0-3	3-4	5	3	7	7	4	0	0	31
03 Madden, Jordan-g	3-7	0-3	1-4	5	3	7	2	2	1	2	33
14 Robertson, Makenzie	0-1	0-1	0-0	0	0	0	0	0	0	1	4
20 Condrey, Terran	0-3	0-0	0-2	0	1	0	0	1	0	1	12
22 Agbuke, Sune	0-0	0-0	0-0	2	1	0	0	0	0	0	5
24 Field, Ashley	0-0	0-0	0-0	0	0	0	0	0	0	0	2
25 Palmer, Lindsay	0-0	0-0	0-0	0	0	0	0	0	0	0	1
32 Pope, Brooklyn	1-2	0-0	0-0	2	3	2	0	1	0	0	8
TEAM				5							
Totals	31-65	0-10	15-29	49	19	77	16	12	4	7	200

Texas (11-5/1-3)	FG-A	3G-A	FT-A	Reb	PF	Pts	A	TO	B	S	Min.
44 Hartung, Anne Marie-f	2-5	0-0	0-0	3	2	4	1	1	0	0	15
22 Gayle, Ashley-c	5-8	0-0	2-4	7	4	12	1	1	0	1	24
12 Anderson, Yvonne-g	2-9	0-4	4-4	1	3	8	9	3	0	3	33
24 Fussell, Chassidy-g	7-19	2-6	4-4	5	3	20	1	1	0	0	34
33 Fontenette, Ashleigh-g	3-9	0-2	2-4	4	2	8	2	5	0	2	28
00 Brewer, Kayla	1-2	0-0	0-0	3	2	0	0	0	0	0	12
03 Enemkpaali, Nneka	1-5	0-0	0-1	9	4	2	0	1	0	0	27
04 Moore, Tiffany	0-3	0-0	0-0	2	3	0	0	0	0	0	8
11 Bass, Chelsea	1-6	0-1	1-3	2	0	3	0	0	0	0	18
25 Major, Ronisha	0-0	0-0	0-0	0	0	0	0	0	0	0	1
TEAM				2							
Totals	22-66	2-13	13-20	38	24	59	14	12	0	6	200

	1st	2nd	OT	2OT	Tot	FG%	3FG%	FT%	DBR	Paint	P-TO	2nd	Bnch
Baylor	49	28	0	0	77	.477	.000	.517	8	58	10	18	2
Texas	29	30	0	0	59	.333	.154	.650	4	18	19	12	7

Officials: Lisa Mattingly, Tina Napier, Brian Hall; Technical Fouls: None.

Largest lead by BU, 28, 14:50 in second half; by Texas, none.

Game 18 - #1/1 Baylor 72, 17/20 Texas Tech 64

Jan. 18, 2012 - United Spirit Arena (12,403) - Lubbock, Texas

Baylor (18-0/5-0)	FG-A	3G-A	FT-A	Reb	PF	Pts	A	TO	B	S	Min.
10 Williams, Destiny-f	8-11	0-0	0-0	16	1	16	2	3	1	1	38
42 Griner, Brittney-c	7-16	0-0	7-10	6	2	21	1	2	8	1	40
01 Hayden, Kimetria-g	1-6	0-2	1-2	5	2	3	6	1	0	0	32
03 Madden, Jordan-g	3-6	1-3	0-0	5	5	7	4	2	0	1	24
20 Condrey, Terran-g	2-4	1-1	1-2	2	0	6	5	2	0	0	26
00 Sims, Odyssey-g	5-9	3-5	4-5	5	4	17	1	3	0	1	33
04 Washington, Shanay	0-1	0-0	0-0	0	0	0	1	0	0	0	4
32 Pope, Brooklyn	1-1	0-0	0-0	0	0	2	0	1	0	0	3
TEAM				3							
Totals	27-54	5-11	13-19	42	14	72	20	14	9	4	200

Texas Tech (14-3/2-3)	FG-A	3G-A	FT-A	Reb	PF	Pts	A	TO	B	S	Min.
20 Mallard, Kierra-f	4-18	3-7	0-0	8	2	11	1	0	3	1	36
41 Baker, Kelsi-f	5-7	2-2	0-0	4	2	12	0	0	0	0	25
05 Hyde, Christine-g	6-12	0-0	3-5	4	4	15	4	0	0	2	33
15 Morris, Casey-g	5-8	0-1	2-3	1	2	12	4	0	0	0	36
23 Smalls, Monique-g	5-11	0-2	0-3	3	4	10	6	3	0	2	38
00 Brown, Chynna	1-4	0-0	0-0	1	0	2	0	1	0	0	9
01 Barncastle, Jordan	1-1	0-0	0-0	0	0	2	0	1	0	0	9
12 Battle, Amber	0-0	0-0	0-0	0	0	0	0	0	1	0	2
24 Bokenkamp, Mary	0-0	0-0	0-0	0	0	0	0	0	0	0	2
33 Nobles, Shauntal	0-1	0-0	0-0	1	0	0	0	2	0	0	8
42 Walker, Ebony	0-1	0-1	0-0	0	0	0	0	0	0	0	2
TEAM				7							
Totals	27-63	5-13	5-11	29	14	64	15	8	3	5	200

	1st	2nd	OT	2OT	Tot	FG%	3FG%	FT%	DBR	Paint	P-TO	2nd	Bnch
Baylor	37	35	0	0	72	.500	.455	.684	2	36	8	10	19
Texas Tech	31	33	0	0	64	.429	.385	.455	2	38	9	8	4

Officials: Michael Price, Clarke Stevens, Maj Forsberg; Technical Fouls: Baylor-none; Texas Tech - Kelsi Baker.

Largest lead by BU, 16, 14:14 in second half; by Texas Tech, 3, 17:30 in first half.

Game 19 - #1/1 Baylor 76, 23/22 Kansas State 41

Jan. 21, 2012 - Ferrell Center (9,308) - Waco, Texas

Kansas State (13-5/4-2)	FG-A	3G-A	FT-A	Reb	PF	Pts	A	TO	B	S	Min.
33 Childs, Jalana-f	2-10	0-0	0-0	1	3	4	0	0	0	0	26
34 Brown, Branshea-f	1-5	0-0	2-4	4	3	4	2	0	2	0	26
02 Chambers, Brittany-g	6-22	2-12	2-2	6	2	16	1	3	1	1	28
13 Dickey, Tasha-g	4-11	0-3	2-2	4	4	10	0	1	0	2	28
22 White, Mariah-g	2-4	0-1	0-0	3	0	4	3	2	1	2	31
01 Texada, Haley	0-1	0-1	0-0	1	0	0	0	1	0	1	5
11 Caron, Chantay	1-5	0-1	1-2	4	4	3	0	2	0	0	17
14 Wittman, Stephanie	0-3	0-0	0-0	2	2	0	0	0	0	0	14
20 Ostermann, Emma	0-0	0-0	0-0	0	0	0	0	0	0	0	1
21 Chisholm, JuliAnne	0-1	0-1	0-0	0	0	0	0	1	1	0	10
23 Woods, Ashia	0-3	0-1	0-0	4	3	0	1	0	0	0	14
TEAM				3							
Totals	16-65	2-20	7-10	32	21	41	7	10	5	6	200

Baylor (19-0/6-0)	FG-A	3G-A	FT-A	Reb	PF	Pts	A	TO	B	S	Min.
10 Williams, Destiny-f	3-10	0-0	1-2	13	1	7	1	0	2	0	26
42 Griner, Brittney-c	9-15	0-0	4-4	12	1	22	0	1	3	0	29
00 Sims, Odyssey-g	2-10	1-5	2-2	3	2	7	2	2	0	3	31
01 Hayden, Kimetria-g	3-6	0-1	5-6	7	1	11	5	4	0	2	23
03 Madden, Jordan-g	1-3	0-1	1-2	1	2	3	5	0	1	0	21
04 Washington, Shanay	2-2	0-0	2-3	0	0	6	0	0	0	0	6
14 Robertson, Makenzie	1-4	0-2	0-0	1	0	2	0	0	0	0	8
20 Condrey, Terran	2-3	0-0	2-4	4	0	6	1	1	0	0	17
22 Agbuke, Sune	1-2	0-0	1-2	1	2	3	0	1	2	0	8
24 Field, Ashley	0-2	0-0	1-2	1	1	1	0	0	0	0	10
25 Palmer, Lindsay	1-1	0-0	0-0	2	0	2	0	1	0	0	8
32 Pope, Brooklyn	3-5	0-0	0-3	6	1	6	0	2	0	0	13
TEAM				9							
Totals	28-63	1-9	19-30	60	11	76	14	12	8	5	200

	1st	2nd	OT	2OT	Tot	FG%	3FG%	FT%	DBR	Paint	P-TO	2nd	Bnch
Kansas State	22	19	0	0	41	.246	.100	.700	1	24	9	7	3
Baylor	43	33	0	0	76	.444	.111	.633	5	48	15	26	26

Officials: Beverly Roberts, Amy Bonner, Bill Laranca; Technical Fouls: Baylor-none; Kansas State-none.

Largest lead by BU, 38, 9:41 in second half; by Kansas State, 4, 17:16 in first half.

Game 20 - #1/1 Baylor 89, Oklahoma 58

Jan. 26, 2012 - Lloyd Noble Center (8,103) - Norman, Okla.

Baylor (20-0/7-0)	FG-A	3G-A	FT-A	Reb	PF	Pts	A	TO	B	S	Min.
10 Williams, Destiny-f	4-10	0-0	5-5	7	2	13	1	1	0	0	18
42 Griner, Brittney-c	8-16	1-1	1-1	6	3	18	1	2	7	2	37
00 Sims, Odyssey-g	5-11	2-4	2-2	5	3	14	5	4	0	4	38
01 Hayden, Kimetria-g	3-8	1-2	3-3	8	2	10	3	4	0	1	20
03 Madden, Jordan-g	2-6	1-4	2-2	1	4	7	5	1	0	3	33
04 Washington, Shanay	1-1	0-0	1-1	0	2	3	0	1	0	0	4
14 Robertson, Makenzie	0-0	0-0	0-0	0	0	0	0	1	0	0	2
20 Condrey, Terran	6-7	2-2	0-0	4	1	14	0	2	0	0	23
22 Agbuke, Sune	0-1	0-0	0-0	1	0	0	0	1	0	0	5
24 Field, Ashley	0-1	0-0	0-0	1	0	0	0	0	0	0	2
25 Palmer, Lindsay	0-0	0-0	0-1	2	0	0	0	0	0	0	2
32 Pope, Brooklyn	4-6	0-0	2-3	6	2	10	3	1	1	0	16
TEAM				4							
Totals	33-67	7-13	16-18	45	19	89	18	18	8	10	200

Oklahoma (12-6/4-3)	FG-A	3G-A	FT-A	Reb	PF	Pts	A	TO	B	S	Min.
42 Williams, Kaylon-f	0-1	0-0	0-0	5	4	0	1	0	1	1	17
04 Griffin, Nicole-c	3-7	0-0	1-1	3	2	7	1	2	1	0	25
03 Ellenberg, Aaryn-g	5-17	0-6	1-2	2	1	11	2	1	0	2	37
10 Hook, Morgan-g	3-12	1-5	2-4	1	1	9	3	3	0	5	35
25 Hand, Whitney-g	7-13	1-5	4-4	7	3	19	2	4	0	0	34
12 Cerina, Jelena	0-0	0-0	0-0	3	3	0	0	3	0	0	15
22 Harden, DaShawn	0-1	0-0	0-0	1	1	0	1	2	0	0	10
24 Campbell, Sharane	4-9	2-3	2-3	5	3	12	0	4	1	1	27
TEAM				3							
Totals	22-60	4-19	10-14	30	18	58	10	19	3	9	200

2011-2012 BAYLOR BOX SCORES

Game 21 - #1/1 Baylor 74, rv/rv Kansas 46 Jan. 28, 2012 - Ferrell Center (9,308) - Waco, Texas

Kansas (16-4/5-3)	FG-A	3G-A	FT-A	Reb	PF	Pts	A	TO	B	S	Min.
11 Sutherland, Aishah-f	3-9	0-0	2-2	10	1	8	2	1	0	3	33
21 Davis, Carolyn-f	6-11	0-1	0-0	1	4	12	1	1	2	1	21
03 Goodrich, Angel-g	4-13	2-3	0-0	2	0	10	8	1	0	1	34
13 Engelman, Monica-g	0-4	0-0	0-0	2	1	0	2	4	0	0	23
42 Knight, Natalie-g	1-5	0-1	0-0	0	1	2	0	3	0	1	29
00 Boyd, Asia	1-4	1-2	0-0	0	0	3	0	1	0	0	8
05 Williams, Bunny	0-0	0-0	0-0	0	0	0	1	1	0	0	5
15 Gardner, Chelsea	0-4	0-0	1-2	5	2	1	0	1	0	0	13
24 Harper, CeCe	3-8	2-3	2-2	2	3	10	0	0	0	1	20
33 Jackson, Tania	0-3	0-2	0-0	4	1	0	0	0	0	0	14
TEAM				3							
Total	18-61	5-12	5-6	29	13	46	14	13	2	7	200

Baylor (21-0/8-0)	FG-A	3G-A	FT-A	Reb	PF	Pts	A	TO	B	S	Min.
10 Williams, Destiny-f	3-7	0-0	0-0	11	1	6	1	2	0	2	24
42 Griner, Brittney-c	12-15	0-0	4-4	7	2	28	0	0	5	0	31
00 Sims, Odyssey-g	4-14	0-2	0-0	0	0	8	6	1	0	3	33
01 Hayden, Kimetria-g	4-9	1-1	1-1	5	0	10	4	1	0	3	25
03 Madden, Jordan-g	2-6	1-2	0-0	2	0	5	2	2	0	0	25
04 Washington, Shanay	2-2	0-0	0-0	1	0	4	2	1	0	2	7
14 Robertson, Makenzie	0-0	0-0	0-0	1	0	0	0	0	0	0	7
20 Condrey, Terran	1-3	0-1	0-0	4	0	2	1	1	0	1	13
22 Agbuke, Sune	2-2	0-0	0-0	0	2	4	0	2	1	0	7
24 Field, Ashley	0-2	0-0	2-2	4	2	2	0	0	0	0	8
25 Palmer, Lindsay	0-0	0-0	0-0	0	0	0	2	1	0	0	8
32 Pope, Brooklyn	2-4	0-0	1-2	8	1	5	1	0	0	0	12
TEAM				3							
Totals	32-64	2-6	8-9	46	8	74	19	11	6	11	200

	1st	2nd	OT	2OT	Tot	FG%	3FG%	FT%	DBR	Paint	P-TO	2nd	Bnch
Kansas	17	29	0	0	46	.295	.417	.833	1	20	8	4	14
Baylor	37	37	0	0	74	.500	.333	.889	1	54	21	14	17

Officials: Lisa Mattingly, Lisa Jones, Carmen Inouye; Technical Fouls: Baylor-none; Kansas-none.

Largest lead by BU, 32, 1:10 in second half; by Kansas none.

Game 23 - #1/1 Baylor 70, Kansas State 41 Feb. 4, 2012 - Bramlage Coliseum (12,528) - Manhattan, Kan.

Baylor (23-0/10-0)	FG-A	3G-A	FT-A	Reb	PF	Pts	A	TO	B	S	Min.
10 Williams, Destiny-f	6-8	0-0	2-2	9	0	14	2	2	0	1	30
42 Griner, Brittney-c	12-16	0-0	5-6	9	2	29	2	1	3	0	32
00 Sims, Odyssey-g	4-8	1-4	4-4	1	3	13	3	2	0	1	34
01 Hayden, Kimetria-g	0-1	0-0	0-0	0	1	0	0	1	0	0	6
03 Madden, Jordan-g	0-3	0-1	0-0	0	0	0	1	0	0	0	8
04 Washington, Shanay	0-1	0-0	1-2	0	0	1	1	0	0	1	13
14 Robertson, Makenzie	0-1	0-1	0-0	0	2	0	0	1	0	1	12
20 Condrey, Terran	0-0	0-0	0-0	4	1	0	8	1	0	1	22
22 Agbuke, Sune	1-1	0-0	0-0	2	0	2	0	1	2	0	5
24 Field, Ashley	0-1	0-1	0-0	2	0	0	0	0	0	0	5
25 Palmer, Lindsay	1-1	0-0	1-2	1	1	3	1	1	0	0	8
32 Pope, Brooklyn	3-7	0-0	2-2	8	1	8	1	1	0	1	25
TEAM				2							
Totals	27-48	1-7	15-18	38	11	70	19	12	5	6	200

Kansas State (15-7/6-4)	FG-A	3G-A	FT-A	Reb	PF	Pts	A	TO	B	S	Min.
33 Childs, Jalana-f	2-10	0-0	0-0	2	0	4	2	1	0	0	23
34 Brown, Branshea-f	1-5	0-0	0-0	3	2	2	1	1	0	0	34
02 Chambers, Brittany-g	3-11	2-8	2-2	4	1	10	1	2	0	0	34
13 Dickey, Tasha-g	3-10	1-5	2-4	1	2	9	0	1	0	1	30
22 White, Mariah-g	4-6	2-2	0-0	5	3	10	4	4	0	2	28
01 Texada, Haley	0-1	0-0	0-0	0	0	0	1	0	0	0	3
11 Caron, Chantay	0-4	0-3	0-0	0	0	0	2	0	0	0	16
14 Wittman, Stephanie	0-2	0-0	2-2	3	0	2	0	0	0	0	8
20 Ostermann, Emma	1-1	1-1	0-0	0	0	3	0	0	0	0	3
21 Chisholm, JuliAnne	0-3	0-2	0-0	0	2	0	1	0	0	0	9
23 Woods, Ashia	0-0	0-0	1-2	1	3	1	0	1	0	1	12
TEAM				5							
Totals	14-53	6-21	7-10	24	13	41	12	12	0	4	200

	1st	2nd	OT	2OT	Tot	FG%	3FG%	FT%	DBR	Paint	P-TO	2nd	Bnch
Baylor	33	37	0	0	70	.563	.143	.833	2	40	15	18	14
Kansas State	24	17	0	0	41	.264	.286	.700	2	8	11	5	6

Officials: Tina Napier, Brenda Pantoja, Doug Knight; Technical Fouls: None.

Largest lead by BU, 32, 0:25 in second half; by Kansas State, 6, 8:27 in first half.

Game 22 - #1/1 Baylor 71, Missouri 41 Feb. 1, 2012 - Mizzou Arena (3,504) - Columbia, Mo.

Baylor (22-0/9-0)	FG-A	3G-A	FT-A	Reb	PF	Pts	A	TO	B	S	Min.
10 Williams, Destiny-f	5-8	0-0	0-0	11	3	10	0	0	0	0	26
42 Griner, Brittney-c	9-14	0-0	0-0	5	2	18	0	1	4	0	26
00 Sims, Odyssey-g	5-10	0-2	2-2	1	0	12	3	0	0	3	30
01 Hayden, Kimetria-g	6-12	2-3	1-2	1	1	15	5	2	0	4	25
03 Madden, Jordan-g	1-2	0-1	0-0	1	0	2	4	1	2	1	26
04 Washington, Shanay	0-1	0-0	0-0	4	1	0	1	1	0	0	11
14 Robertson, Makenzie	0-1	0-1	0-0	1	0	0	0	0	0	0	7
20 Condrey, Terran	2-6	0-0	0-0	4	0	4	3	0	0	2	16
22 Agbuke, Sune	0-4	0-0	0-1	3	2	0	0	1	1	0	7
24 Field, Ashley	1-2	0-0	3-4	0	1	5	0	1	0	0	7
25 Palmer, Lindsay	0-0	0-0	0-0	0	0	0	0	0	0	0	7
32 Pope, Brooklyn	2-6	0-0	1-3	7	1	5	0	2	0	1	12
TEAM				4							
Totals	31-66	2-7	7-12	42	11	71	16	9	7	11	200

Missouri (10-10/0-9)	FG-A	3G-A	FT-A	Reb	PF	Pts	A	TO	B	S	Min.
50 Flores, Christine-f	3-15	0-4	1-2	7	2	7	1	2	2	1	29
22 Brock, BreAnna-c	3-6	2-4	0-0	5	1	8	1	3	0	0	31
15 Simmons, Kylee-g	0-2	0-0	2-2	2	2	0	0	5	1	1	33
21 Crafton, Sydney-g	3-8	0-1	2-2	5	4	8	5	2	0	0	22
30 Eye, Morgan-g	2-5	1-4	0-0	2	0	5	0	2	0	1	31
02 Gee, Bailey	0-0	0-0	1-2	3	1	1	0	2	0	0	5
03 Fowler, Bree	1-2	1-2	0-0	1	1	3	0	1	0	2	13
05 Spietz, Paige	1-2	0-1	0-0	0	1	2	1	0	0	0	4
12 Niemann, Tori	0-0	0-0	0-0	0	0	0	0	0	0	0	2
24 Flynn, Maggie	0-0	0-0	0-0	0	0	0	0	0	0	0	2
32 Priede, Liene	3-10	1-3	0-0	3	2	7	0	2	0	0	25
45 Smith, Liz	0-1	0-0	0-0	0	1	0	0	1	0	0	3
TEAM				5							
Totals	16-51	5-19	4-6	33	15	41	8	22	3	5	200

	1st	2nd	OT	2OT	Tot	FG%	3FG%	FT%	DBR	Paint	P-TO	2nd	Bnch
Baylor	28	43	0	0	71	.470	.286	.583	2	42	25	17	14
Missouri	18	23	0	0	41	.314	.263	.667	0	14	4	2	13

Officials: Greg Small, Amy Bonner, Gina Cross; Technical Fouls: None.

Largest lead by BU, 36, 4:11 in second half; by Missouri, 2, 17:34 in first half.

Game 24 - #1/1 Baylor 81, rv/rv Oklahoma 54 Feb. 6, 2012 - Ferrell Center (8,341) - Waco, Texas

Oklahoma (15-7/7-4)	FG-A	3G-A	FT-A	Reb	PF	Pts	A	TO	B	S	Min.
42 Williams, Kaylon-f	1-3	0-0	0-0	5	5	2	0	0	0	0	12
04 Griffin, Nicole-c	2-5	0-0	1-1	3	4	5	2	0	1	0	22
03 Ellenberg, Aaryn-g	1-8	1-5	4-4	2	4	7	1	4	0	0	15
10 Hook, Morgan-g	1-6	1-4	0-0	3	1	3	0	4	0	0	25
25 Hand, Whitney-g	7-16	3-7	3-4	6	1	20	4	1	1	0	40
12 Cerina, Jelena	0-4	0-0	3-4	2	4	3	0	1	0	0	16
22 Harden, DaShawn	0-4	0-1	0-0	2	1	0	1	1	0	1	18
24 Campbell, Sharane	4-11	0-2	5-9	2	2	13	1	5	0	4	27
53 McFarland, Joanna	0-3	0-2	1-2	9	4	1	2	1	1	1	25
TEAM				4							
Totals	16-60	5-21	17-24	38	26	54	11	17	3	6	200

Baylor (24-0/11-0)	FG-A	3G-A	FT-A	Reb	PF	Pts	A	TO	B	S	Min.
10 Williams, Destiny-f	2-7	0-0	0-0	15	1	4	1	1	1	1	28
42 Griner, Brittney-c	7-11	0-0	13-13	8	3	27	2	2	8	1	29
00 Sims, Odyssey-g	5-10	1-4	3-3	4	1	14	2	2	0	4	30
01 Hayden, Kimetria-g	2-6	0-3	0-0	2	4	4	7	1	0	1	24
03 Madden, Jordan-g	2-8	1-4	1-2	2	3	6	3	1	0	1	17
04 Washington, Shanay	1-2	0-0	0-0	3	4	2	0	2	2	0	14
14 Robertson, Makenzie	1-3	1-3	1-6	2	0	4	1	1	0	0	8
20 Condrey, Terran	2-4	0-0	0-2	3	3	4	2	2	0	0	14
22 Agbuke, Sune	1-2	0-0	2-2	2	0	4	0	0	0	0	7
24 Field, Ashley	0-1	0-0	1-2	0	0	1	0	1	0	0	8
25 Palmer, Lindsay	0-0	0-0	0-0	0	1	0	0	1</			

2011-2012 BAYLOR BOX SCORES

Game 25 - #1/1 Baylor 71, 15/14 Texas A&M 48 Feb. 11, 2012 - Ferrell Center (10,627) - Waco, Texas

Texas A&M (17-6/8-4)	FG-A	3G-A	FT-A	Reb	PF	Pts	A	TO	B	S	Min.
21 Elonu, Adaora-f	2-9	0-0	3-5	12	1	7	2	3	1	2	20
03 Bone, Kelsey-c	1-6	0-0	2-2	4	3	4	0	3	2	0	25
04 Carter, Sydney-g	4-16	2-8	3-4	1	1	13	1	2	0	2	38
10 Standish, Alexia-g	1-3	1-1	0-0	1	3	3	1	1	0	1	26
20 White, Tyra-g	9-18	0-0	0-2	4	0	18	0	2	1	3	39
15 Scott, Tori	0-0	0-0	0-0	0	0	0	0	0	0	0	1
25 Collins, Skylar	0-2	0-0	0-0	0	0	0	0	0	0	0	2
32 Pratcher, Adrienne	0-4	0-0	0-0	2	0	0	0	1	0	0	14
34 Gilbert, Karla	0-4	0-0	1-2	5	4	1	0	1	0	1	20
40 Assarian, Kelsey	1-2	0-0	0-0	0	2	2	0	1	0	0	16
TEAM				5							
Totals	18-64	3-9	9-15	34	14	48	4	14	4	9	200

Baylor (25-0/12-0)	FG-A	3G-A	FT-A	Reb	PF	Pts	A	TO	B	S	Min.
10 Williams, Destiny-f	4-6	0-0	0-0	5	3	8	0	2	0	1	26
42 Griner, Brittney-c	9-20	0-0	3-4	10	2	21	2	4	6	0	40
00 Sims, Odyssey-g	8-15	3-6	0-0	4	3	19	3	4	0	2	38
01 Hayden, Kimetria-g	4-9	0-1	2-2	7	1	10	7	5	0	3	33
03 Madden, Jordan-g	1-2	1-1	0-0	3	2	3	3	1	0	0	31
04 Washington, Shanay	0-0	0-0	0-0	1	0	0	0	0	0	0	3
14 Robertson, Makenzie	0-0	0-0	0-0	0	0	0	0	0	0	0	0+
20 Condrey, Terran	0-2	0-0	0-0	3	0	0	3	1	0	0	16
22 Agbuke, Sune	0-0	0-0	0-0	0	0	0	0	0	0	0	0+
24 Field, Ashley	0-0	0-0	0-0	0	0	0	0	1	0	0	0+
25 Palmer, Lindsay	0-0	0-0	0-0	0	0	0	0	0	0	0	0+
32 Pope, Brooklyn	5-9	0-0	0-0	9	2	10	0	0	1	0	13
TEAM				4							
Totals	31-63	4-8	5-6	46	13	71	18	18	7	6	200

	1st	2nd	OT	2OT	Tot	FG%	3FG%	FT%	DBR	Paint	P-TO	2nd	Bnch
Texas A&M	21	27	0	0	48	.281	.333	.600	5	22	8	15	3
Baylor	40	31	0	0	71	.492	.500	.833	0	44	16	17	10

Officials: Dee Kantner, Michael Pirce, Maj Forsberg; Technical Fouls: Baylor-none; Texas A&M-none.

Largest lead by BU, 33, 5:06 in second half; by Texas A&M, none.

Game 26 - #1/1 Baylor 83, Oklahoma State 52 Feb. 15, 2012 - Gallagher Arena (2,648) - Stillwater, Okla.

Baylor (26-0/13-0)	FG-A	3G-A	FT-A	Reb	PF	Pts	A	TO	B	S	Min.
10 Williams, Destiny-f	3-9	0-0	3-4	8	2	9	3	2	0	2	29
42 Griner, Brittney-c	11-17	0-0	6-7	10	3	28	3	2	6	0	32
00 Sims, Odyssey-g	3-4	1-2	0-0	0	3	7	1	2	0	2	31
01 Hayden, Kimetria-g	6-8	0-0	8-9	3	1	20	3	3	0	0	27
03 Madden, Jordan-g	0-1	0-1	0-0	8	2	0	1	2	1	0	20
04 Washington, Shanay	0-0	0-0	4-4	2	1	4	1	0	0	0	7
14 Robertson, Makenzie	1-1	0-0	0-0	0	0	2	0	0	0	0	5
20 Condrey, Terran	2-4	0-0	0-0	4	1	4	1	1	0	1	22
22 Agbuke, Sune	0-3	0-0	0-0	1	1	0	0	0	0	0	5
24 Field, Ashley	1-2	0-0	0-0	2	0	2	0	0	0	0	6
25 Palmer, Lindsay	0-0	0-0	0-0	1	1	0	1	0	0	0	7
32 Pope, Brooklyn	2-4	0-0	3-5	4	1	7	0	0	1	0	9
TEAM				3							
Totals	29-53	1-3	24-29	46	16	83	14	12	8	5	200

Oklahoma State (13-9/5-8)	FG-A	3G-A	FT-A	Reb	PF	Pts	A	TO	B	S	Min.
04 Donohoe, Liz-f	3-11	1-4	3-4	6	4	10	1	1	0	1	29
25 Keller, Lindsey-f	1-9	1-7	0-0	6	3	3	0	0	0	0	16
31 Suttles, Kendra-c	2-7	1-4	1-1	4	2	6	1	0	0	0	24
03 Bias, Tiffany-g	1-13	0-3	2-6	3	1	4	8	4	0	1	34
12 Schultz, Jordan-g	0-3	0-3	0-0	0	1	0	0	1	0	0	19
01 Schippers, Taylor	4-6	3-5	0-0	0	0	11	0	1	0	0	23
11 Bryan, Jenni	0-1	0-1	2-2	1	1	2	0	0	0	0	9
13 Howard, Heather	0-0	0-0	0-0	0	0	0	0	0	0	0	2
15 Young, Toni	2-5	0-0	0-0	4	2	4	0	1	1	1	11
24 Crutchfield, Carissa	0-0	0-0	0-0	0	0	0	0	1	0	0	6
34 McIntyre, Vicky	3-7	0-0	0-1	5	1	6	0	0	0	0	13
55 Jones, LaShawn	2-7	0-0	2-2	4	3	6	0	0	0	1	14
TEAM				3							
Totals	18-69	6-27	10-16	36	18	52	10	9	1	4	200

	1st	2nd	OT	2OT	Tot	FG%	3FG%	FT%	DBR	Paint	P-TO	2nd	Bnch
Baylor	41	42	0	0	83	.547	.333	.828	1	46	7	8	19
Oklahoma State	24	28	0	0	52	.261	.222	.625	3	16	7	10	29

Officials: Beverly Roberts, Tina Napier, Clarke Stevens; Technical Fouls: None.

Largest lead by BU, 33, 1:43 in second half; by Oklahoma State, 2, 15:57 in first half.

Game 27 - #1/1 Baylor 56, Texas Tech 51 Feb. 18, 2012 - Ferrell Center (10,381) - Waco, Texas

Texas Tech (17-9/5-9)	FG-A	3G-A	FT-A	Reb	PF	Pts	A	TO	B	S	Min.
01 Barncastle, Jordan-f	2-4	2-3	0-0	6	1	6	0	1	0	0	22
33 Nobles, Shauntal-c	0-0	0-0	0-0	3	3	0	1	2	0	0	12
00 Brown, Chynna-g	1-8	1-1	2-4	9	1	5	0	4	0	0	24
15 Morris, Casey-g	3-9	1-4	2-2	3	1	9	4	2	0	2	37
23 Smalls, Monique-g	5-11	1-1	2-2	7	4	13	1	6	0	4	40
05 Hyde, Christine	2-5	0-1	3-4	2	4	7	0	1	0	0	19
20 Mallard, Kierra	4-9	2-3	0-0	5	3	10	1	3	1	1	28
41 Baker, Kelsi	0-3	0-0	1-2	0	2	1	1	1	1	0	18
TEAM				3							
Totals	17-49	7-13	10-14	38	19	51	8	20	2	7	200

Baylor (27-0/14-0)	FG-A	3G-A	FT-A	Reb	PF	Pts	A	TO	B	S	Min.
10 Williams, Destiny-f	8-17	0-0	0-1	10	1	16	0	2	1	0	34
42 Griner, Brittney-c	5-14	0-0	8-10	14	2	18	5	0	6	1	40
00 Sims, Odyssey-g	1-5	0-4	2-4	3	3	4	5	3	0	3	38
01 Hayden, Kimetria-g	2-8	0-4	3-5	1	2	7	4	2	0	2	28
03 Madden, Jordan-g	0-4	0-3	0-0	2	3	0	0	0	1	3	32
20 Condrey, Terran	3-5	2-2	0-0	2	2	8	1	1	0	1	21
32 Pope, Brooklyn	1-4	0-0	1-2	3	0	3	0	2	0	0	7
TEAM				2							
Totals	20-57	2-13	14-22	37	13	56	15	10	8	10	200

	1st	2nd	OT	2OT	Tot	FG%	3FG%	FT%	DBR	Paint	P-TO	2nd	Bnch
Texas Tech	35	16	0	0	51	.347	.538	.714	3	18	6	3	18
Baylor	30	26	0	0	56	.351	.154	.833	3	34	18	8	11

Officials: Lisa Mattingly, Felicia Grinter, Eric Brewton; Technical Fouls: Baylor-none; Texas Tech-none.

Largest lead by BU, 9, 16:47 in first half; by Texas Tech, 9, 3:54 in first half.

Game 28 - #1/1 Baylor 80, Texas 59 Feb. 21, 2012 - Ferrell Center (8,592) - Waco, Texas

Texas (15-12/5-10)	FG-A	3G-A	FT-A	Reb	PF	Pts	A	TO	B	S	Min.
44 Hartung, Anne Marie-f	0-2	0-0	0-0	4	3	0	1	1	0	0	23
22 Gayle, Ashley-c	0-4	0-0	0-0	5	4	0	0	2	0	0	21
12 Anderson, Yvonne-g	7-14	2-5	0-0	4	0	16	6	2	0	2	33
24 Fussell, Chassidy-g	5-21	3-10	0-0	13	2	13	3	1	0	0	38
33 Fontenette, Ashleigh-g	4-16	2-3	0-0	1	2	10	3	2	0	0	29
03 Enemkpal, Nneka	1-3	0-0	0-0	5	4	2	0	1	1	0	14
11 Bass, Chelsea	5-8	1-2	0-0	1	1	11	1	1	1	1	22
25 Major, Ronisha	2-3	0-0	0-0	1	2	4	0	1	0	0	6
45 Reed, Cokie	1-2	0-0	1-2	3	5	3	0	4	0	0	14
TEAM				2							
Totals	25-73	8-20	1-2	39	23	59	14	15	2	2	200

Baylor (28-0/15-0)	FG-A	3G-A	FT-A	Reb	PF	Pts	A	TO	B	S	Min.
10 Williams, Destiny-f	5-8	0-0	1-1	10	0	11	0	0	1	1	25
42 Griner, Brittney-c	7-11	0-0	4-6	10	2	18	0	1	4	2	28
00 Sims, Odyssey-g	2-8	0-1	3-4	5	1	7	6	2	0	1	30
01 Hayden, Kimetria-g	6-11	3-5	2-2	5	1	17	3	1	0	2	21
03 Madden, Jordan-g	1-5	0-3	0-0	2	0	2	2	1	1	0	21
04 Washington, Shanay	0-2	0-0	0-0	1	0	0	0	0	1	1	9
14 Robertson, Makenzie	1-1	1-1	2-2	3	1	5	1	0	0	0	9
20 Condrey, Terran	3-6	0-3	0-0	4	1	6	5	2	0	1	18
24 Field, Ashley	0-1	0-0	1-2	3	0	1	0	0	0	0	10
25 Palmer, Lindsay	0-0	0-0	0-0	1	0	0	0	0	3	0	9
32 Pope, Brooklyn	3-8	0-0	7-16	7	3	13	1	3	1	2	20
TEAM				1							
Total	28-61	4-13	20-33	51	9	80	18	14	8	10	200

	1st	2nd	OT	2OT	Tot	FG%	3FG%	FT%	DBR	Paint	P-TO	2nd	Bnch
Texas	20	39	0	0	59	.342	.400	.500	0	26	15	13	20
Baylor	40	40	0	0	80	.459	.308	.					

2011-2012 BAYLOR BOX SCORES

Game 29 - #1/1 Baylor 76, Kansas 45

Feb. 24, 2012 - Allen Fieldhouse (4,676) - Lawrence, Kan.

Baylor (29-0/16-0)	FG-A	3G-A	FT-A	Reb	PF	Pts	A	TO	B	S	Min.
10 Williams, Destiny-f	3-6	0-0	1-2	7	1	7	1	2	0	1	26
42 Griner, Brittney-c	9-14	0-1	2-2	8	2	20	1	0	4	0	28
00 Sims, Odyssey-g	6-9	2-4	1-1	0	2	15	5	2	0	2	28
01 Hayden, Kimetria-g	6-10	2-2	2-2	4	1	16	2	2	0	1	29
03 Madden, Jordan-g	0-1	0-0	0-2	7	0	0	5	2	0	1	24
14 Robertson, Makenzie	0-2	0-2	0-1	0	0	0	1	0	0	0	12
20 Condrey, Terran	1-2	0-0	0-0	2	0	2	1	0	0	0	13
22 Agbuke, Sune	1-1	0-0	1-2	3	1	3	0	1	0	1	10
24 Field, Ashley	1-1	1-1	0-1	1	1	3	0	0	0	1	8
25 Palmer, Lindsay	0-1	0-0	0-0	1	1	0	0	0	0	0	6
32 Pope, Brooklyn	4-7	0-0	2-8	7	0	10	1	3	0	0	16
TEAM				2							
Totals	31-54	5-10	9-21	42	9	76	17	12	4	7	200

Kansas (18-10/7-9)	FG-A	3G-A	FT-A	Reb	PF	Pts	A	TO	B	S	Min.
11 Sutherland, Aishah-f	1-15	0-1	0-0	7	2	2	0	1	0	0	32
15 Gardner, Chelsea-f	3-6	0-0	2-2	8	3	8	1	0	0	0	27
03 Goodrich, Angel-g	5-19	1-6	3-4	4	3	14	4	4	0	1	34
24 Harper, CeCe-g	2-9	1-6	0-0	3	1	5	1	1	1	1	28
42 Knight, Natalie-g	2-3	0-0	0-0	1	0	4	0	0	0	0	23
00 Boyd, Asia	3-9	1-3	0-0	1	3	7	1	2	0	1	22
05 Williams, Bunny	0-2	0-0	0-0	3	1	0	0	0	0	0	12
13 Engelman, Monica	1-3	0-0	0-0	0	2	2	2	1	0	1	12
33 Jackson, Tania	1-1	1-1	0-0	1	2	3	0	0	0	0	10
TEAM				5				2			
Totals	18-67	4-17	5-6	33	17	45	9	11	1	4	200

	1st	2nd	OT	2OT	Tot	FG%	3FG%	FT%	DBR	Paint	P-TO	2nd	Bnch
Baylor	33	43	0	0	76	.574	.500	.429	7	40	14	10	18
Kansas	16	29	0	0	45	.269	.235	.833	3	18	11	2	12

Officials: Dee Kantner, Beverly Roberts, Bill Larence; Technical Fouls: None.

Largest lead by BU, 38, 5:55 in second half; by Kansas, none.

Game 31 - #1/1 Baylor 77, Iowa State 53

March 3, 2012 - Ferrell Center (9,435) - Waco, Texas

Iowa State (18-11/9-9)	FG-A	3G-A	FT-A	Reb	PF	Pts	A	TO	B	S	Min.
05 Christofferson, Hallie-f	1-7	1-6	0-0	3	3	3	0	0	0	1	32
33 Poppens, Chelsea-f	2-5	1-3	4-4	4	1	9	2	4	1	1	24
04 Moody, Nikki-g	4-9	2-6	2-3	0	1	12	4	5	0	2	32
10 Mansfield, Lauren-g	2-9	1-6	0-0	3	2	5	2	4	0	1	31
23 Cole, Chassidy-g	1-2	1-2	0-0	1	2	3	4	2	0	0	35
03 Harris, Kelsey	0-0	0-0	0-0	0	0	0	0	0	0	0	4
22 Williamson, Brynn	1-5	0-2	2-2	3	4	4	0	0	0	0	16
42 Zimmerman, Amanda	0-0	0-0	0-0	1	0	0	1	0	0	0	3
55 Prins, Anna	5-12	4-8	3-4	7	2	17	0	0	0	0	23
TEAM				3							
Totals	16-49	10-33	11-13	25	15	53	13	15	1	5	200

Baylor (31-0/18-0)	FG-A	3G-A	FT-A	Reb	PF	Pts	A	TO	B	S	Min.
24 Field, Ashley-f	0-1	0-0	0-0	0	1	0	0	0	0	0	6
42 Griner, Brittney-c	15-18	0-0	11-13	8	1	41	2	1	2	2	37
00 Sims, Odyssey-g	1-9	0-1	7-10	2	2	9	3	2	2	5	37
20 Condrey, Terran-g	1-1	0-0	0-0	1	0	2	4	1	0	0	22
25 Palmer, Lindsay-g	0-0	0-0	0-0	0	0	0	1	0	0	0	6
01 Hayden, Kimetria	1-4	1-2	1-2	5	1	4	1	2	0	0	22
03 Madden, Jordan	1-1	0-0	0-0	1	3	2	4	0	1	2	26
10 Williams, Destiny	7-9	0-0	1-1	11	0	15	1	1	1	1	26
14 Robertson, Makenzie	1-3	0-1	0-0	0	0	2	0	0	0	0	3
22 Agbuke, Sune	0-0	0-0	0-0	1	2	0	0	1	0	0	3
32 Pope, Brooklyn	1-2	0-0	0-0	3	0	2	2	2	2	1	12
TEAM				1							
Totals	28-48	1-4	20-26	33	10	77	18	10	8	12	200

	1st	2nd	OT	2OT	Tot	FG%	3FG%	FT%	DBR	Paint	P-TO	2nd	Bnch
Iowa State	32	21	0	0	53	.327	.303	.846	1	8	11	6	21
Baylor	32	45	0	0	77	.583	.250	.769	2	52	20	9	25

Officials: Michael Price, Amy Bonner, Bill Larence; Technical Fouls: Baylor-none; Iowa State-none.

Largest lead by BU, 27, 3:24 in second half; by Iowa State, 4, 18:22 in second half.

Game 30 - #1/1 Baylor 69, #17/11 Texas A&M 62

Feb. 27, 2012 - Reed Arena (10,265) - College Station, Texas

Baylor 30-0/17-0)	FG-A	3G-A	FT-A	Reb	PF	Pts	A	TO	B	S	Min.
00 Sims, Odyssey-g	7-16	1-5	10-11	3	4	25	2	3	0	2	40
01 Hayden, Kimetria-g	2-5	1-2	0-0	1	3	5	4	3	0	2	20
03 Madden, Jordan-g	2-4	0-1	0-0	4	3	4	2	2	1	0	37
10 Williams, Destiny-f	1-5	0-0	1-2	12	3	3	2	2	0	3	35
42 Griner, Brittney-c	8-16	0-0	9-11	8	4	25	2	2	1	1	29
20 Condrey, Terran	1-4	0-1	2-2	3	2	4	1	2	0	0	23
32 Pope, Brooklyn	1-2	0-0	1-2	4	1	3	1	2	0	0	16
TEAM				3							
Totals	22-52	2-9	23-28	38	20	69	14	16	2	8	200

Texas A&M (20-8/11-6)	FG-A	3G-A	FT-A	Reb	PF	Pts	A	TO	B	S	Min.
11 Sutherland, Aishah-f	1-15	0-1	0-0	7	2	2	0	1	0	0	32
03 Bone, Kelsey-c	5-7	0-0	0-2	5	4	10	2	3	1	1	24
04 Carter, Sydney-g	5-16	1-5	2-4	6	1	13	2	2	0	1	40
10 Standish, Alexia-g	0-1	0-0	0-0	0	4	0	2	3	0	0	17
20 White, Tyra-g	5-14	0-1	4-10	6	0	14	4	1	0	0	40
21 Elonu, Adaora-f	5-6	0-0	2-2	3	4	12	2	1	0	2	25
05 Bellock, Kristi	0-1	0-0	0-0	0	0	0	0	0	0	0	4
32 Pratcher, Adrienne	2-5	0-1	0-0	3	3	4	2	0	0	0	23
34 Gilbert, Karla	3-4	0-0	1-1	2	5	7	0	1	1	0	12
40 Assarian, Kelsey	1-2	0-0	0-0	0	3	2	0	2	1	1	15
TEAM				4							
Totals	26-56	1-7	9-19	29	24	62	14	13	3	5	200

	1st	2nd	OT	2OT	Tot	FG%	3FG%	FT%	DBR	Paint	P-TO	2nd	Bnch
Baylor	36	33	0	0	69	.423	.222	.821	2	30	13	19	7
Texas A&M	33	31	0	0	62	.464	.143	.474	6	40	17	12	13

Officials: Tina Napier, Lisa Jones, Felicia Grinter; Technical Fouls: None.

Largest lead by BU, 15, 8:12 in first half; by Texas A&M, 1, 16:26 in second half.

Game 32 - #1/1 Baylor 72, Texas Tech 48

March 8, 2012 - Municipal Auditorium (5,542) - Kansas City, Mo.

Big 12 Championship Quarterfinals

Texas Tech (19-13)	FG-A	3G-A	FT-A	Reb	PF	Pts	A	TO	B	S	Min.
00 Brown, Chynna-g	2-9	0-0	0-0	4	0	4	0	2	0	3	27
01 Barncastle, Jordan-f	1-2	1-2	0-0	2	0	3	0	1	0	0	18
15 Morris, Casey-g	4-19	1-6	0-0	0	2	9	0	1	0	6	33
23 Smalls, Monique-g	4-11	1-3	2-2	2	1	11	3	4	0	0	36
33 Nobles, Shauntal-c	2-8	0-0	3-4	6	4	7	1	3	0	0	26
12 Battle, Amber	1-4	0-0	2-4	1	0	4	0	0	0	0	13
20 Mallard, Kierra	0-3	0-2	0-0	5	1	0	0	2	0	0	11
24 Bokenkamp, Mary	0-0	0-0	0-0	0	0	0	0	0	0	0	11
41 Baker, Kelsi	2-6	0-1	4-4	9	3	8	2	1	0	0	18
42 Walker, Ebony	1-2	0-0	0-0	1	1	2	0	2	0	0	7
TEAM				8							
Totals	17-64	3-14	11-14	38	12	48	6	20	0	9	200

Baylor (32-0)	FG-A	3G-A	FT-A	Reb	PF	Pts	A	TO	B	S	Min.
00 Sims, Odyssey-g	6-8	4-5	2-2	0	2	18	3	3	0	1	26
01 Hayden, Kimetria-g	3-8	0-1	4-4	7	2	10	6	5	0	3	31
10 Williams, Destiny-f	3-8	0-0	0-0	5	2	6	2	0	1	1	22
20 Condrey, Terran-g	2-5	0-0	0-0	3	2	4	2	3	0	1	30
42 Griner, Brittney-c	5-10	0-0	5-6	9	2	15	4	4	5	1	29
03 Madden, Jordan	1-2	0-0	2-2	3	0	4	1	0	1	0	17
14 Robertson, Makenzie	1-2	0-1	0-0	2	1	2	0	0	0	0	10
22 Agbuke, Sune	1-1	0-0	0-0	1	1	2	1	1	2	0	7
24 Field, Ashley	4-6	1-1	0-0	3	1	9	2	1	1	0	22
25 Palmer, Lindsay	1-1	0-0	0-0	0	1	2	1	1	0	1	6
TEAM				1							
Totals	27-51	5-8	13-14	34	14	72	22	18	10	8	200

	1st	2nd	OT	2OT	Tot	FG%	3FG%	FT%	DBR	Paint	P-TO	2nd	Bnch
Texas Tech	16	32	0	0	48	.266	.214	.786	2	18	8	16	14
Baylor	40	32	0	0	72	.529	.625	.929	1	32	30	8	19

Officials: Lisa Mattingly, Dee Kantner, Bryan Enterline; Technical Fouls: Baylor-none; Texas Tech-Team.

Largest lead by BU, 35, 8:17 in second half; by Texas Tech, 1, 19:24 in first half.

2011-2012 BAYLOR BOX SCORES

Game 33 - #1/1 Baylor 86, Kansas State 65 March 9, 2012 - Municipal Auditorium (5,408) - Kansas City, Mo. Big 12 Championship Semifinals

Kansas State (19-13)	FG-A	3G-A	FT-A	Reb	PF	Pts	A	TO	B	S	Min.
02 Chambers, Brittany-g	7-17	2-9	2-2	8	0	18	4	3	0	1	37
13 Dickey, Tasha-g	3-11	1-5	0-1	4	0	7	0	2	0	0	29
22 White, Mariah-g	2-4	1-1	2-2	5	3	7	3	2	0	1	38
33 Childs, Jalana-f	5-12	1-1	0-0	5	4	11	1	1	2	1	24
34 Brown, Branshea-c	3-14	0-3	1-2	7	1	7	3	3	0	3	31
11 Caron, Chantay	1-2	1-1	0-0	1	2	3	1	0	0	0	16
21 Chisholm, JuliAnne	4-6	3-4	0-0	0	4	11	1	0	0	0	13
23 Woods, Ashia	0-1	0-1	1-2	0	1	1	2	0	0	0	12
TEAM				3				3			
Totals	25-67	9-25	6-9	33	15	65	15	14	2	6	200

Baylor (33-0)	FG-A	3G-A	FT-A	Reb	PF	Pts	A	TO	B	S	Min.
00 Sims, Odyssey-g	2-8	0-4	3-3	1	1	7	5	2	0	1	34
01 Hayden, Kimetria-g	3-7	1-1	2-2	3	1	9	8	3	0	1	27
03 Madden, Jordan-g	1-3	0-2	0-1	3	2	2	7	0	1	0	26
10 Williams, Destiny-f	6-11	0-0	0-0	14	3	12	0	0	0	2	30
42 Griner, Brittney-c	19-28	0-0	7-10	10	2	45	4	3	7	0	37
14 Robertson, Makenzie	1-3	1-2	0-0	0	0	3	0	0	0	0	6
20 Condrey, Terran	4-4	0-0	0-0	5	0	8	2	1	0	1	17
22 Agbuke, Sune	0-0	0-0	0-0	0	0	0	0	0	1	0	3
24 Field, Ashley	0-0	0-0	0-0	0	0	0	0	0	0	0	6
25 Palmer, Lindsay	0-0	0-0	0-0	1	0	0	0	0	0	0	4
32 Pope, Brooklyn	0-0	0-0	0-0	2	0	0	0	1	0	0	10
TEAM				2							
Totals.....	36-64	2-9	12-16	41	9	86	26	10	9	5	200

	1st	2nd	OT	2OT	Tot	FG%	3FG%	FT%	DBR	Paint	P-TO	2nd	Bnch
Kansas State	22	43	0	0	65	.373	.360	.667	3	18	6	16	15
Baylor	42	44	0	0	86	.563	.222	.750	0	48	23	21	11

Officials: Tina Napier, Beverly Roberts, Felicia Grinter; Technical Fouls: Baylor-none; Kansas State-none.

Largest lead by BU, 32, 5:52 in second half; by Kansas State, 1, 17:29 in first half.

Game 34 - #1/1 Baylor 73, #22/14 Texas A&M 50 March 10, 2012 - Municipal Auditorium (4,235) - Kansas City, Mo. Big 12 Championship Finals

Texas A&M (22-10)	FG-A	3G-A	FT-A	Reb	PF	Pts	A	TO	B	S	Min.
04 Carter, Sydney-g	3-12	0-3	6-8	3	1	12	3	2	1	1	33
10 Standish, Alexia-g	1-6	0-2	0-0	0	2	2	0	3	0	0	18
21 Elonu, Adaora-f	0-5	0-0	0-0	6	3	0	0	2	1	1	23
25 Collins, Skylar-g	0-3	0-1	0-0	0	3	0	0	0	0	1	18
34 Gilbert, Karla-c	3-4	0-0	2-3	5	3	8	0	1	1	0	11
03 Bone, Kelsey	4-12	0-0	2-2	6	3	10	3	4	0	1	29
05 Bellock, Kristi	0-3	0-0	0-0	1	1	0	0	0	1	0	7
12 Windham, Cierra	1-3	0-1	1-2	1	1	3	0	1	0	1	16
14 Grant, Kristen	1-2	0-0	0-0	0	0	2	0	0	0	0	3
15 Scott, Tori	0-3	0-0	3-4	3	1	3	0	1	0	0	12
32 Pratcher, Adrienne	3-6	2-2	0-2	1	0	8	3	1	0	1	20
40 Assarian, Kelsey	1-2	0-0	0-0	1	3	2	1	0	0	0	10
TEAM				6							
Totals	17-61	2-9	14-21	33	21	50	10	15	4	6	200

Baylor (34-0)	FG-A	3G-A	FT-A	Reb	PF	Pts	A	TO	B	S	Min.
00 Sims, Odyssey-g	9-15	1-2	7-8	5	2	26	3	6	0	4	26
01 Hayden, Kimetria-g	2-5	0-0	1-2	7	1	5	2	2	0	1	26
03 Madden, Jordan-g	4-5	0-0	2-2	4	2	10	2	1	0	1	25
10 Williams, Destiny-f	6-8	0-0	0-0	11	1	12	0	2	1	1	30
42 Griner, Brittney-c	3-8	0-0	5-6	3	3	11	2	3	6	1	26
14 Robertson, Makenzie	0-2	0-0	0-0	0	1	0	0	0	0	0	11
20 Condrey, Terran	0-2	0-0	3-4	2	0	3	1	1	0	0	14
22 Agbuke, Sune	1-2	0-0	0-0	2	4	2	0	1	1	0	8
24 Field, Ashley	0-1	0-0	0-0	3	1	0	0	0	0	0	9
25 Palmer, Lindsay	0-0	0-0	0-0	0	1	0	0	0	0	0	9
32 Pope, Brooklyn	1-5	0-0	2-2	3	1	4	2	3	0	2	16
TEAM				4				1			
Totals	26-53	1-4	20-24	44	17	73	12	20	8	10	200

	1st	2nd	OT	2OT	Tot	FG%	3FG%	FT%	DBR	Paint	P-TO	2nd	Bnch
Texas A&M	20	30	0	0	50	.279	.222	.667	3	24	15	18	28
Baylor	35	38	0	0	73	.491	.250	.833	1	38	20	9	9

Officials: Lisa Mattingly, Dee Kantner, Beverly Roberts; Technical Fouls: Baylor-Destiny Williams; Texas A&M-none.

Largest lead by BU, 31, 12:42 in second half; by Texas A&M, none.

All-Tournament Team - Brittney Griner, Baylor (MOP); Odyssey Sims, Baylor; Destiny Williams, Baylor; Kelsey Bone, Texas A&M; Whitney Hand, Oklahoma.

Game 35 - #1/1 Baylor 81, UC Santa Barbara 40 March 18, 2012 - Stroh Center (4,205) - Bowling Green, Ohio NCAA Championship First Round

UC Santa Barbara (17-16)	FG-A	3G-A	FT-A	Reb	PF	Pts	A	TO	B	S	Min.
01 Underwood, Sweets-f	2-5	0-0	1-1	5	3	5	0	0	0	0	25
02 Adrian, Kelsey-f	1-6	0-2	0-0	0	3	2	2	1	0	0	23
32 Tillemann, Kirsten-c	4-8	0-0	0-0	8	5	8	1	1	1	1	28
10 Johnson, Emilee-g	4-12	2-6	0-0	2	1	10	0	3	0	0	21
33 Mason, Destini-g	0-3	0-0	0-0	4	2	0	1	1	0	0	17
03 Nesbit, Nicole	0-9	0-0	2-2	3	1	2	3	2	0	3	28
05 Campbell, Madeline	2-6	0-3	0-0	0	2	4	0	0	0	0	12
21 Luna-Castro, Jackie	3-5	0-0	2-2	4	2	8	0	1	0	0	12
22 Zornig, Melissa	0-6	0-3	1-2	0	1	1	1	2	0	0	21
24 Aguirre, Angelei	0-0	0-0	0-0	1	5	0	1	0	0	0	13
TEAM				3				5			
Totals	16-60	2-14	6-7	30	25	40	9	16	1	4	200

Baylor (35-0)	FG-A	3G-A	FT-A	Reb	PF	Pts	A	TO	B	S	Min.
10 Williams, Destiny-f	5-5	0-0	2-3	5	0	12	0	2	0	0	20
42 Griner, Brittney-c	7-11	0-0	0-1	3	1	14	2	1	3	0	22
01 Hayden, Kimetria-g	3-3	1-1	2-2	2	1	9	4	0	0	1	20
03 Madden, Jordan-g	1-4	1-2	0-1	3	2	3	4	1	0	0	21
20 Condrey, Terran-g	0-3	0-0	2-2	1	2	2	0	1	0	2	13
00 Sims, Odyssey	4-5	1-2	1-2	1	1	10	3	0	0	2	19
14 Robertson, Makenzie	0-1	0-1	4-6	2	1	4	1	0	0	0	18
22 Agbuke, Sune	2-3	0-0	7-9	4	0	11	0	0	2	0	12
24 Field, Ashley	0-1	0-1	0-1	6	1	0	1	2	0	1	17
25 Palmer, Lindsay	1-3	1-1	0-0	2	0	3	0	2	0	0	16
32 Pope, Brooklyn	4-7	0-0	5-9	7	2	13	0	3	0	0	22
TEAM				4				1			
Totals	27-46	4-8	23-36	40	11	81	15	13	5	6	200

	1st	2nd	OT	2OT	Tot	FG%	3FG%	FT%	DBR	Paint	P-TO	2nd	Bnch
UC Santa Barbara	16	24	0	0	40	.267	.143	.857	1	18	9	6	15
Baylor	46	35	0	0	81	.587	.639	.639	6	42	24	15	41

Officials: Jesse Dickerson, Jennifer Rezac, Rick Showers; Technical Fouls: Baylor-none; UCSB-none.

Largest lead by BU, 46, 4:56 in second half; by UCSB, none.

Game 36 - #1/1 Baylor 76, Florida 57 March 20, 2012 - Stroh Center (4,097) - Bowling Green, Ohio NCAA Championship Second Round

Florida (20-13)	FG-A	3G-A	FT-A	Reb	PF	Pts	A	TO	B	S	Min.
32 George, Jennifer-f	2-5	0-0	0-0	5	2	4	1	5	3	2	29
13 Stewart, Azania-c	6-13	0-0	2-2	4	4	14	3	1	1	1	28
03 Bartley, Lanita-g	2-10	1-2	5-8	7	4	10	3	2	0	3	27
10 Bonds, Jaterria-g	2-8	0-5	0-0	4	3	4	3	3	0	1	28
33 Jones, Jordan-g	1-8	0-3	0-0	2	0	2	1	0	0	0	27
12 Allen, Deana	6-12	1-1	0-0	5	2	13	1	3	0	0	21
14 Madu, Ndidi	1-6	0-3	0-0	5	5	2	0	2	0	2	18
20 Vilaro Aragones, A	2-6	2-4	0-2	1	1	6	2	1	0	0	14
23 Shine, Brittany	0-0	0-0	0-0	1	0	0	0	0	0	0	2
31 Svete, Lily	1-2	0-1	0-0	1	2	2	0	0	0	0	6
TEAM				8				1			
Totals	23-70	4-19	7-12	43	23	57	14	18	4	9	200 </

2011-2012 BAYLOR BOX SCORES

Game 37 - #1/1 Baylor 83, #15/13 Georgia Tech 68 March 24, 2012 - Wells Fargo Arena (7,941) - Des Moines, Iowa NCAA Championship Sweet 16

Georgia Tech (26-9)	FG-A	3G-A	FT-A	Reb	PF	Pts	A	TO	B	S	Min.
41 Gortnar, Tjasa-f	0-2	0-1	0-0	5	3	0	0	1	0	0	17
45 Goodlett, Sasha-c	4-18	0-0	0-1	7	4	8	2	3	1	3	33
01 Maye, Dawnn-g	2-6	0-1	2-4	4	1	6	4	3	0	1	17
05 Walthour, Metra-g	4-8	2-5	0-0	1	2	10	2	5	1	2	25
15 Marshall, Tyaunna-g	3-12	0-0	4-4	10	2	10	2	3	1	1	33
02 Bennett, Mo	0-0	0-0	0-0	1	2	0	0	1	0	1	11
03 Taylor, Sharena	0-0	0-0	0-0	0	0	0	0	0	0	0	2
10 Hamilton-Carter, D.	0-0	0-0	0-0	0	3	0	0	0	0	0	6
14 Adams, LaQuananiha	1-1	0-0	0-0	1	2	2	0	0	0	0	6
23 Wallace, Sydney	12-22	8-12	0-0	3	3	32	0	3	0	0	33
32 Regins, Chelsea	0-1	0-0	0-0	4	2	0	1	0	0	0	17
TEAM				8				1			
Totals	26-70	10-19	6-9	44	24	68	11	20	3	8	200

Baylor (37-0)	FG-A	3G-A	FT-A	Reb	PF	Pts	A	TO	B	S	Min.
10 Williams, Destiny-f	9-10	0-0	0-0	5	1	18	1	1	1	1	26
42 Griner, Brittney-c	13-18	0-0	9-11	10	2	35	2	1	6	2	32
00 Sims, Odyssey-g	3-7	1-3	4-6	1	1	11	1	1	0	1	28
01 Hayden, Kimetria-g	2-7	0-2	1-2	1	1	5	3	3	0	2	27
03 Madden, Jordan-g	0-4	0-0	0-0	0	2	0	3	1	1	2	25
14 Robertson, Makenzie	0-2	0-1	2-2	1	0	2	1	2	0	0	7
20 Condrey, Terran	0-0	0-0	0-0	3	0	0	2	0	0	1	22
22 Agbuke, Sune	0-0	0-0	2-2	0	1	2	0	0	0	0	6
24 Field, Ashley	0-1	0-0	1-2	0	0	1	0	0	0	0	6
25 Palmer, Lindsay	0-0	0-0	0-0	1	2	0	0	0	0	0	6
32 Pope, Brooklyn	3-7	0-0	3-5	8	2	9	1	2	2	0	15
TEAM				3							
Totals	30-56	1-6	22-30	33	12	83	14	11	10	9	200

	1st	2nd	OT	2OT	Tot	FG%	3FG%	FT%	DBR	Paint	P-TO	2nd	Bnch
Georgia Tech	26	42	0	0	68	.371	.526	.667	2	16	17	21	34
Baylor	42	41	0	0	83	.536	.167	.733	2	54	25	12	14

Officials: Lisa Mattingly, Penny Davis, William L. Smith; Technical Fouls: Baylor-none; Georgia Tech-none.

Largest lead by BU, 31, 6:29 in second half; by Georgia Tech, 4, 16:50 in first half.

Game 38 - #1/1 Baylor 77, #9/7 Tennessee 58 March 26, 2012 - Wells Fargo Arena (9,068) - Des Moines, Iowa NCAA Championship Elite Eight

Tennessee (27-9)	FG-A	3G-A	FT-A	Reb	PF	Pts	A	TO	B	S	Min.
15 Manning, Alicia-f	1-2	0-1	0-0	1	0	2	1	0	0	2	17
21 Baugh, Vicki-f	1-6	0-2	0-0	4	4	2	2	2	0	0	24
25 Johnson, Glory-f	8-17	0-1	3-6	14	3	19	2	3	0	4	36
01 Bass, Briana-g	0-1	0-1	0-0	0	0	0	1	1	0	0	13
40 Stricklen, Shekinna-g	8-26	4-10	2-3	11	1	22	1	1	1	1	39
04 Williams, Kamiko	0-1	0-0	0-0	1	2	0	1	0	0	0	5
05 Massengale, Ariel	2-5	0-1	0-0	0	2	4	1	2	1	0	27
10 Simmons, Meighan	2-11	0-3	1-1	6	2	5	1	1	1	0	23
11 Burdick, Cierra	0-1	0-0	0-0	1	0	0	0	0	0	0	3
13 Spani, Taber	0-3	0-2	2-2	2	1	2	1	0	0	0	7
20 Harrison, Isabelle	1-3	0-0	0-0	2	5	2	0	0	0	0	6
TEAM				5				1			
Totals	23-76	4-21	8-12	47	20	58	11	11	3	7	200

Baylor (38-0)	FG-A	3G-A	FT-A	Reb	PF	Pts	A	TO	B	S	Min.
10 Williams, Destiny-f	3-7	0-0	1-2	9	3	7	2	3	0	0	32
42 Griner, Brittney-c	8-18	0-0	7-9	15	3	23	2	3	9	0	39
00 Sims, Odyssey-g	9-21	5-8	4-4	4	1	27	4	1	0	3	39
01 Hayden, Kimetria-g	6-8	3-3	3-3	5	1	18	0	2	0	0	33
03 Madden, Jordan-g	0-4	0-2	0-2	2	2	0	5	2	1	0	34
14 Robertson, Makenzie	0-0	0-0	0-0	0	0	0	0	0	0	0	1
20 Condrey, Terran	0-2	0-1	0-0	4	1	0	0	1	0	1	12
22 Agbuke, Sune	0-0	0-0	0-0	1	0	0	0	0	0	0	1
24 Field, Ashley	0-1	0-1	0-0	0	0	0	0	0	0	0	1
25 Palmer, Lindsay	0-0	0-0	0-0	1	0	0	0	0	0	0	1
32 Pope, Brooklyn	0-1	0-0	2-2	2	2	2	1	0	0	0	7
TEAM				4				1			
Totals	26-62	8-15	17-22	47	13	77	14	13	10	4	200

	1st	2nd	OT	2OT	Tot	FG%	3FG%	FT%	DBR	Paint	P-TO	2nd	Bnch
Tennessee	20	38	0	0	58	.303	.303	.667	1	20	10	12	13
Baylor	35	42	0	0	77	.419	.419	.773	3	32	9	11	2

Officials: Bryan Enterline, Brenda Pantoja, Beverly Roberts; Technical Fouls: Baylor-Odyssey Sims; Tennessee-Shekinna Stricklen.

Largest lead by BU, 19, 7:59 in second half; by Tennessee, 5, 16:05 in first half.

Des Moines Regional All-Tournament Team - Brittney Griner, Baylor (MOP); Odyssey Sims, Baylor; Destiny Williams, Baylor; Glory Johnson, Tennessee; Shekinna Stricklen, Tennessee.

Game 39 - #1/1 Baylor 59, #2/2 Stanford 47 April 1, 2012 - Pepsi Center (19,028) - Denver, Colo. NCAA Championship Semifinals

Stanford (34-2)	FG-A	3G-A	FT-A	Reb	PF	Pts	A	TO	B	S	Min.
13 Ogwumike, Chiney-f	2-4	0-0	0-0	4	5	4	4	1	1	2	27
30 Ogwumike, Nnemkadi-f	9-23	0-5	4-5	9	4	22	1	2	1	0	37
44 Tinkle, Joslyn-f	1-6	0-3	0-0	4	1	2	0	0	2	1	29
31 Kokenis, Toni-g	4-9	1-3	0-0	5	2	9	2	2	0	0	40
33 Orrange, Amber-g	1-9	0-1	1-2	6	0	3	0	1	0	0	33
15 La Rocque, Lindy	0-2	0-2	0-0	1	0	0	0	1	0	0	7
41 Samuelson, Bonnie	2-4	1-3	0-0	2	2	5	0	1	1	0	16
42 Boothe, Sarah	1-3	0-0	0-0	1	3	2	1	0	0	0	11
TEAM				2							
Totals	20-60	2-17	5-7	34	17	47	8	8	5	3	200

Baylor (39-0)	FG-A	3G-A	FT-A	Reb	PF	Pts	A	TO	B	S	Min.
10 Williams, Destiny-f	1-5	0-0	5-10	10	2	7	2	2	0	1	38
42 Griner, Brittney-c	3-9	0-0	7-9	9	3	13	0	2	2	0	40
00 Sims, Odyssey-g	4-11	1-2	2-2	4	3	11	3	0	0	2	40
01 Hayden, Kimetria-g	2-6	0-1	2-2	3	0	6	2	1	0	1	32
03 Madden, Jordan-g	4-11	0-2	1-1	4	0	9	1	1	0	0	22
20 Condrey, Terran	5-9	1-3	2-2	2	0	13	0	0	0	0	26
32 Pope, Brooklyn	0-1	0-0	0-0	1	1	0	0	0	0	0	2
TEAM				9							
Totals	19-52	2-8	19-26	42	9	59	8	7	2	4	200

	1st	2nd	OT	2OT	Tot	FG%	3FG%	FT%	DBR	Paint	P-TO	2nd	Bnch
Stanford	23	24	0	0	47	.333	.118	.714	1	24	4	11	7
Baylor	25	34	0	0	59	.365	.250	.731	5	16	13	12	13

Officials: Lisa Mattingly, Michael Price, Felicia Grinter; Technical Fouls: Baylor-none; Stanford-none.

Largest lead by BU, 14, 00:34 in second half; by Stanford, 3, 5:33 in first half.



44

SUNEJIRO "SUNE" AGBUKE

P ■ 6-4 ■ FR. ■ HS
SAN ANTONIO, TEXAS (CORNERSTONE CHRISTIAN)

2011-12 [FRESHMAN]

Has played in 32 of 39 games this season ... Ranks No. 2 on team in blocked shots with 27 on the season ... Led the team in rebounding vs. McNeese State with a career-high 15 ... Registered first career double-double with 10p/15r vs. McNeese State, also added three blocks and two steals ... Pulled down 10 rebounds and blocked three shots in just her second collegiate game to lead the Lady Bears in both categories vs. Chattanooga ... Played a career-high 22 minutes vs. Texas Southern, led the team in blocks with a career-high five, also added a steal and two assists ... Saw action in 14 of 18 Big 12 contests ... Played a career-high minutes in Big 12 games with 10 at Kansas ... Tallied a career-high 11 points in NCAA Championship first-round game vs. UC Santa Barbara, also registered two blocks and four rebounds.

AGBUKE'S FILE

PERSONAL

Full Name

Sunejiro Abuke

Birthdate

March 3, 1993

Major

Philosophy

CAREER HIGHS

Points

11 vs. UC Santa Barbara [3/18/12]

Rebounds

15 vs. McNeese State [12/21/11]

Assists

2 vs. Texas Southern [11/30/11]

Blocks

5 vs. Texas Southern [11/30/11]

Steals

2 vs. McNeese State [12/21/11]

Field Goals

2 vs. four teams

Field Goal Attempts

6 vs. McNeese State [12/21/11]

3-Point Field Goals

n/a

3-Point Field Goal Attempts

n/a

Free Throws

7 vs. UC Santa Barbara [3/18/12]

Free Throw Attempts

9 vs. UC Santa Barbara [3/18/12]

Minutes Played

22 vs. Texas Southern [11/30/11]

MISCELLANEOUS

Double-Figure Pts 2

Double-Figure Reb 2

Led Team in Rebounding 2

Led Team in Blocks 2

Double-Double 1

HIGH SCHOOL

Played four years of varsity basketball for San Antonio's Cornerstone Christian ... Averaged 11.8 points, 3.4 blocks, 7.8 rebounds and 1.7 steals per game as a senior ... Led the Warriors to two state championships as a junior and senior, posting a 67-8 record during that time period ... Named Texas Christian Athletic League (TCAL) MVP as a senior ... TCAL Tournament MVP in 2010 and the league's Defensive MVP as a freshman ... Two-time TCAL All-Star selection and a 2011 San Antonio All-Star ... McDonald's All-American nominee ... Also played volleyball (middle blocker) as a sophomore and senior ... Volleyball team finished second in state in 2010.

PERSONAL

Full name is Sunejiro Agbuke ... Nickname is Sune (pronounced Sooney) ... Last name is pronounced uh-boo-key ... Daughter of Shetigho Agbuke of San Antonio, Texas ... Born March 3, 1993, in San Antonio, Texas ... She will turn 19 the day Baylor hosts Iowa State ... Youngest of four children; brothers Mudia and Norie and sister Ovigwe ... Also considered Miami (FL), Oral Roberts and Tulsa among others ... Chose Baylor because "it was the total package: amazing academics and athletic programs, a Christ-centered community and it's close to home" ... Lists learning new things as her hobby ... Philosophy, pre-law major ... Plans on becoming a lawyer.

AGBUKE'S 2011-12 GAME-BY-GAME

Opponent	Date	GS	Min	FG	FGA	Pct	3FG	FGA	Pct	FT	FTA	Pct	Off	Def	Tot	Avg	PF	FO	A	TO	Blk	Stl	Pts	Avg
HOWARD	11/11/11		14	2	3	.667	0	0	.000	0	1	.000	0	2	2	2.0	4	0	0	0	1	0	4	4.0
CHATTANOOGA	11/13/11		16	1	2	.500	0	0	.000	1	2	.500	2	8	10	6.0	0	0	1	0	3	0	3	3.5
#22 UCLA	11/17/11		8	0	4	.000	0	0	.000	2	21	.000	1	1	2	4.7	2	0	1	0	0	0	2	3.0
#2 NOTRE DAME	11/20/11		0	0	0	.000	0	0	.000	0	0	.000	0	0	0	3.5	0	0	0	0	0	0	0	2.3
YALE	11/22/11		17	2	5	.400	0	0	.000	0	1	.000	3	1	4	3.6	3	0	1	2	1	0	4	2.6
at #6 Tennessee	11/27/11		DNP																					
TEXAS SOUTHERN	11/30/11		22	1	5	.200	0	0	.000	1	2	.500	3	4	7	4.2	2	0	2	0	5	1	3	2.7
at Minnesota	12/04/11		10	3	4	.750	0	0	.000	0	0	.000	1	1	2	3.9	3	0	0	0	1	0	6	3.1
MILWAUKEE	12/08/11		11	0	1	.000	0	0	.000	0	0	.000	0	1	1	3.5	5	1	1	3	0	2	0	2.8
vs. St. John's	12/11/11		2	1	1	1.000	0	0	.000	0	0	.000	0	0	0	3.1	0	0	1	0	0	0	2	2.7
#2 UCONN	12/18/11		DNP																					
MCNEESE STATE	12/21/11		20	2	6	.333	0	0	.000	6	61	.000	3	12	15	4.3	1	0	0	7	3	2	10	3.4
MISSISSIPPI VALLEY	12/30/11		10	1	2	.500	0	0	.000	0	0	.000	1	0	1	4.0	4	0	1	2	0	0	2	3.3
MISSOURI	1/04/12		7	0	3	.000	0	0	.000	0	0	.000	2	1	3	3.9	0	0	1	0	0	0	0	3.0
at Iowa State	1/07/12		4	1	2	.500	0	0	.000	0	0	.000	1	2	3	3.8	1	0	0	1	0	0	2	2.9
OKLAHOMA STATE	1/11/12		3	1	1	1.000	0	0	.000	0	0	.000	0	0	0	3.6	0	0	0	1	1	0	2	2.9
at Texas	1/15/12		5	0	0	.000	0	0	.000	0	0	.000	0	2	2	3.5	1	0	0	0	0	0	0	2.7
at #17 Texas Tech	1/18/12		DNP																					
#23 KANSAS STATE	1/21/12		8	1	2	.500	0	0	.000	1	2	.500	1	0	1	3.3	2	0	0	1	2	0	3	2.7
at Oklahoma	1/26/12		5	0	1	.000	0	0	.000	0	0	.000	1	0	1	3.2	0	0	0	1	0	0	0	2.5
KANSAS	1/28/12		7	2	2	1.000	0	0	.000	0	0	.000	0	0	0	3.0	2	0	0	2	1	0	4	2.6
at Missouri	2/01/12		7	0	4	.000	0	0	.000	0	1	.000	1	2	3	3.0	2	0	0	1	1	0	0	2.5
at Kansas State	2/04/12		5	1	1	1.000	0	0	.000	0	0	.000	0	2	2	3.0	0	0	0	1	2	0	2	2.5
OKLAHOMA	2/06/12		7	1	2	.500	0	0	.000	2	21	.000	1	1	2	2.9	0	0	0	0	0	0	4	2.5
#15 TEXAS A&M	2/11/12		0	0	0	.000	0	0	.000	0	0	.000	0	0	0	2.8	0	0	0	0	0	0	0	2.4
at Oklahoma State	2/15/12		5	0	3	.000	0	0	.000	0	0	.000	0	1	1	2.7	1	0	0	0	0	0	0	2.3
TEXAS TECH	2/18/12		DNP																					
TEXAS	2/21/12		DNP																					
at Kansas	2/24/12		10	1	1	1.000	0	0	.000	1	2	.500	1	2	3	2.7	1	0	0	1	0	1	3	2.3
at #17 Texas A&M	2/27/12		DNP																					
IOWA STATE	3/3/12		3	0	0	.000	0	0	.000	0	0	.000	0	1	1	2.6	2	0	0	1	0	0	0	2.2
vs. Texas Tech	3/8/12		7	1	1	1.000	0	0	.000	0	0	.000	0	1	1	2.6	1	0	1	1	2	0	2	2.2
vs. Kansas State	3/9/12		3	0	0	.000	0	0	.000	0	0	.000	0	0	0	2.5	0	0	0	0	1	0	0	2.1
vs. #22 Texas A&M	3/10/12		8	1	2	.500	0	0	.000	0	0	.000	0	2	2	2.5	4	0	0	1	1	0	2	2.1
vs. UC Santa Barbara	3/18/12		12	2	3	.667	0	0	.000	7	9	.778	1	3	4	2.5	0	0	0	0	2	0	11	2.4
vs. Florida	3/20/12		1	0	0	.000	0	0	.000	0	0	.000	0	0	0	2.4	0	0	0	0	0	0	0	2.4
vs. #15 Georgia Tech	3/24/12		6	0	0	.000	0	0	.000	2	21	.000	0	0	0	2.4	1	0	0	0	0	0	2	2.4
vs. #9 Tennessee	3/26/12		1	0	0	.000	0	0	.000	0	0	.000	1	0	1	2.3	0	0	0	0	0	0	0	2.3
vs. #2 Stanford	4/1/12		DNP																					
Totals		0	244	25	61	.410	0	0	.000	23	32	.719	24	50	74	2.3	42	1	10	26	27	6	73	2.3

AGBUKE'S CAREER STATISTICS (OVERALL)

Year	GP	GS	Min	Avg	FG	FGA	Pct	3FG	FGA	Pct	FT	FTA	Pct	Off	Def	Tot	Avg	PF	FO	A	TO	Blk	Stl	Pts	Avg
2011-12	32	0	244	7.6	25	61	.410	0	0	.000	23	32	.719	24	50	74	2.3	42	1	10	26	27	6	73	2.3
TOTALS	32	0	244	7.6	25	61	.410	0	0	.000	23	32	.719	24	50	74	2.3	42	1	10	26	27	6	73	2.3

AGBUKE'S BIG 12 CAREER STATISTICS (BIG 12 ONLY)

Year	GP	GS	Min	Avg	FG	FGA	Pct	3FG	FGA	Pct	FT	FTA	Pct	Off	Def	Tot	Avg	PF	FO	A	TO	Blk	Stl	Pts	Avg
2011-12	13	0	76	5.4	8	22	.364	0	0	.000	4	7	.571	8	14	22	1.6	12	0	1	10	7	1	20	1.4
TOTALS	13	0	76	5.4	8	22	.364	0	0	.000	4	7	.571	8	14	22	1.6	12	0	1	10	7	1	20	1.4



20

TERRAN CONDREY

G ■ 5-7 ■ SR. ■ 3L
 EUFAULA, ALA. (EUFAULA HS)

INTANGIBLES

Will graduate in May 2012.

2011-12 [SENIOR]

Dished out a career-high eight assists vs. Chattanooga ... Started in five games, Chattanooga, No. 22 UCLA, No. 2 Notre Dame, Texas Southern and No. 2 UConn ... Well-rounded game vs. Notre Dame with seven points, six rebounds, six assists and a career-high five steals ... Hit two clutch second-half, 16 foot buckets vs. Tennessee ... Tallied seven points, six rebounds and five assists at Minnesota ... Turned in her first double-digit scoring effort of the season with 10 vs. Missouri ... Poured in a season-high 14 points at Oklahoma, was 6-of-7 from the floor, including 2-of-2 from 3-point range ... Doled out a career-high-tying eight assists at Kansas State ... Solid game vs. Texas with four points, six rebounds, five assists and a steal in 18 minutes of action ... Was 4-4 from the floor, scored eight points, hauled down 5 rebounds and dished out two assists in Big 12 Championship semifinals vs. Kansas State ... Has played in all five NCAA Tournament games, averaging 17.4 minutes an outing, has registered six steals ... Scored a team-high 13 points off the bench in 26 minutes of action vs. No. 2 Stanford in NCAA Championship semifinals.

2010-11 [JUNIOR]

One of the first players off the bench for the Big 12 champion Lady Bears ... Scored a career-high 16 points against Rice, 12 of which were from 3-point range ... Tallied two double-figure scoring games, Rice (16) and Texas Southern (10) ... Played in every game except at Texas A&M ... Registered a season-high five assists vs. SLU ... Pulled down a season-high 5 rebounds four times (Liberty, Minnesota, Iowa State and at Oklahoma State) ... Dished out a season-high five assists vs. Southeastern Louisiana ... Averaged 2.7 points and 1.6 rebounds a game ... Shot .418 (33-79) from the floor, the highest of her three-year career, also improved her 3-point shooting percentage over last aseason, going from .316 to .385.

2009-10 [SOPHOMORE]

Made 13 starts on the season, including 10 during Big 12 play, came off the bench in last 13 games ... In Big 12 play, averaged 4.6 points, 4.4 rebounds and 2.2 assists in 16 games with 10 starts; for the season averaged 3.4 points, 2.8 rebounds and 1.9 assists ... No. 2 on squad in assists (70) ... Had 15 multi-assist games and played 10+ minutes 26 times on year ... Posted career highs in points (9 vs. UT-Pan American & Nebraska), rebounds (8 at Oklahoma State), assists (7 vs. Jacksonville State), minutes played (33 at Texas Tech) and steals (2 vs. Nebraska) ... Grabbed five or more rebounds 10 times with a career-high eight boards at No. 23 Oklahoma State ... Played in all five NCAA Tournament games, averaging 15.2 minutes an outing, with 10 assists and five turnovers ... Eight points, included two key first-half treys, and four assists in 21 minutes vs. No. 3 Tennessee in Sweet 16 win ... Seven points, her highest scoring game in nine games, four rebounds and an assist in 27 minutes vs. No. 13 Georgetown ... Seven points

and six rebounds in 11 minutes vs. Texas Tech in Waco ... Grabbed six rebounds in 20 minutes off bench in Big 12 Championship quarterfinals vs. No. 12 Oklahoma ... Registered five points and three assists in 18 minutes vs. Colorado in Big 12 Championship ... Totaled six points, seven rebounds and four assists in a career-high 33 minutes at Texas Tech ... Totaled six points, three rebounds and four assists with NO turnovers in 26 minutes at No. 12 Oklahoma ... Six points and seven rebounds in 32 minutes at Missouri ... Career-high tying nine points vs. No. 11 Nebraska ... Tallied career-high seven assists, six rebounds and five points in 19 minutes off bench vs. Jacksonville State ... Made first career start at No. 8 Tennessee in season opener.

2008-09 [FRESHMAN]

Appeared in 14 games off the bench, including five during in Big 12 play, as a true freshman and averaged 1.2 points and 1.6 rebounds ... One of six Lady Bears named to Fall 2008 Big 12 Commissioner's Honor Roll ... Did not score in one minute against No. 7 Louisville in Sweet 16 ... Played career-high 15 minutes off the bench at Kansas, contributing two points, three rebounds, one assist and one steal ... Had four points and three rebounds in nine minutes vs. Missouri; her longest playing stint since the UT-Pan American game (12/16) ... Did not register any statistics in two minutes vs. No. 22 Oklahoma State, which marked first career Big 12 appearance ... Collected two assists in four minutes vs. Texas State, one of four multi-assist games registered as a rookie ... Had four points, one rebound and a career-high three assists in 13 minutes vs. UT-Pan American ... Scored a career-high five points in 10 minutes against Lamar ... Grabbed a career-high five rebounds vs. UCF; one of six multi-rebound games she recorded on the season ... Played then-career-high 11 minutes in season-opening victory over Florida Atlantic and dished out two assists ... 17 of 23 rebounds off defensive glass.

CONDREY'S FILE

PERSONAL

Full Name

Terran Robyn Condrey

Birthdate

March 2, 1990

Major

Health Human Performance and

Recreation

CAREER HIGHS

Points

16 vs. Rice [11/14/10]

Rebounds

8 at OSU [11/9/10]

Assists

8 at Kansas State [2/4/12]; vs.

Chattanooga [11/13/11]

Blocks

1 vs. Texas A&M [3/12/11]; vs. UT-

Pan Am [12/30/09]

Steals

5 vs. Notre Dame [11/20/11]

Field Goals

6 at Oklahoma [1-26-12]; vs. Rice

[11/14/10]

Field Goal Attempts

12 vs. Rice [11/14/10]

3-Point Field Goals

4 vs. Rice [11/14/10]

3-Point Field Goal Attempts

9 vs. Rice [11/14/10]

Free Throws

4 vs. two teams

Free Throw Attempts

5 vs. Texas Southern [11/23/10]

Minutes Played

33 at Texas Tech [3/3/10]

MISCELLANEOUS

Double-Figure Pts 5

Led Team in Pts 1 (Rice)

Led Team in Assists 4

CONDREY'S 2011-12 GAME-BY-GAME

Opponent	Date	GS	Min	FG	FGA	Pct	3FG	FGA	Pct	FT	FTA	Pct	Off	Def	Tot	Avg	PF	FO	A	TO	Blk	Stl	Pts	Avg
HOWARD	11/11/11		16	3	4	.750	1	1	1.000	0	1	.000	2	3	5	5.0	2	0	1	2	0	0	7	7.0
CHATTANOOGA	11/13/11	*	30	2	3	.667	0	0	.000	0	0	.000	1	1	2	3.5	1	0	8	2	0	0	4	5.5
#22 UCLA	11/17/11	*	19	0	2	.000	0	0	.000	1	2	.500	2	1	3	3.3	0	0	4	0	0	0	1	4.0
#2 NOTRE DAME	11/20/11		31	2	5	.400	1	3	.333	2	21	.000	1	5	6	4.0	3	0	6	2	0	5	7	4.8
YALE	11/22/11		16	2	3	.667	0	0	.000	0	0	.000	0	4	4	4.0	1	0	0	1	0	1	4	4.6
at #6 Tennessee	11/27/11		18	2	4	.500	0	2	.000	0	0	.000	0	4	4	4.0	0	0	1	0	0	0	4	4.5
TEXAS SOUTHERN	11/30/11	*	15	2	5	.400	0	1	.000	0	0	.000	0	1	1	3.6	0	0	2	1	0	3	4	4.4
at Minnesota	12/04/11		23	3	6	.500	0	0	.000	1	11	.000	1	5	6	3.9	0	0	5	1	0	1	7	4.8
MILWAUKEE	12/08/11		20	1	5	.200	0	3	.000	2	21	.000	1	1	2	3.7	0	0	1	3	0	0	4	4.7
vs. St. John's	12/11/11		DNP																					
#2 UCONN	12/18/11	*	24	2	4	.500	1	2	.500	0	0	.000	0	2	2	3.5	0	0	5	1	0	0	5	4.7
MCNEESE STATE	12/21/11		20	3	4	.750	0	1	.000	2	21	.000	0	0	0	3.2	3	0	4	2	0	0	8	5.0
MISSISSIPPI VALLEY	12/30/11		21	3	8	.375	1	3	.333	0	0	.000	0	3	3	3.2	0	0	0	0	1	1	7	5.2
MISSOURI	1/04/12		18	4	7	.571	1	3	.333	1	11	.000	0	1	1	3.0	1	0	0	2	0	1	10	5.5
at Iowa State	1/07/12		17	0	4	.000	0	0	.000	0	0	.000	1	3	4	3.1	2	0	1	0	0	1	0	5.1
OKLAHOMA STATE	1/11/12		17	0	2	.000	0	1	.000	0	0	.000	0	1	1	2.9	0	0	3	2	0	1	0	4.8
at Texas	1/15/12		12	0	3	.000	0	0	.000	0	2	.000	0	0	0	2.8	1	0	0	1	0	1	0	4.5
at #17 Texas Tech	1/18/12	*	26	2	4	.500	1	1	1.000	1	2	.500	0	2	2	2.7	0	0	5	2	0	0	6	4.6
#23 KANSAS STATE	1/21/12		17	2	3	.667	0	0	.000	2	4	.500	1	3	4	2.8	0	0	1	1	0	0	6	4.7
at Oklahoma	1/26/12		23	6	7	.857	2	2	1.000	0	0	.000	0	4	4	2.8	1	0	0	2	0	0	14	5.2
KANSAS	1/28/12		13	1	3	.333	0	1	.000	0	0	.000	1	3	4	2.9	0	0	1	1	0	1	2	5.0
at Missouri	2/01/12		16	2	6	.333	0	0	.000	0	0	.000	1	3	4	3.0	0	0	3	0	0	2	4	5.0
at Kansas State	2/04/12		22	0	0	.000	0	0	.000	0	0	.000	1	3	4	3.0	1	0	8	1	0	1	0	4.7
OKLAHOMA	2/06/12		14	2	4	.500	0	0	.000	0	2	.000	1	2	3	3.0	3	0	2	2	0	0	4	4.7
#15 TEXAS A&M	2/11/12		16	0	2	.000	0	0	.000	0	0	.000	1	2	3	3.0	0	0	3	1	0	0	0	4.5
at Oklahoma State	2/15/12		22	2	4	.500	0	0	.000	0	0	.000	1	3	4	3.0	1	0	1	1	0	1	4	4.5
TEXAS TECH	2/18/12		21	3	5	.600	2	2	1.000	0	0	.000	0	2	2	3.0	2	0	1	1	0	1	8	4.6
TEXAS	2/21/12		18	3	6	.500	0	3	.000	0	0	.000	0	4	4	3.0	1	0	5	2	0	1	6	4.7
at Kansas	2/24/12		13	1	2	.500	0	0	.000	0	0	.000	0	2	2	3.0	0	0	1	0	0	0	2	4.6
at #17 Texas A&M	2/27/12		23	1	4	.250	0	1	.000	2	21	.000	0	3	3	3.0	2	0	1	2	0	0	4	4.6
IOWA STATE	3/3/12	*	22	1	1	1.000	0	0	.000	0	0	.000	0	1	1	2.9	0	0	4	1	0	0	2	4.5
vs. Texas Tech	3/8/12	*	30	2	5	.400	0	0	.000	0	0	.000	0	3	3	2.9	2	0	2	3	0	1	4	4.5
vs. Kansas State	3/9/12		17	4	4	1.000	0	0	.000	0	0	.000	3	2	5	3.0	0	0	2	1	0	1	8	4.6
vs. #22 Texas A&M	3/10/12		14	0	2	.000	0	0	.000	3	4	.750	0	2	2	3.0	0	0	1	1	0	0	3	4.5
vs. UC Santa Barbara	3/18/12	*	13	0	3	.000	0	0	.000	2	21	.000	0	1	1	2.9	2	0	0	1	0	2	2	4.4
vs. Florida	3/20/12		14	1	3	.333	0	0	.000	0	0	.000	0	3	3	2.9	1	0	0	1	0	2	2	4.4
vs. #15 Georgia Tech	3/24/12		22	0	0	.000	0	0	.000	0	0	.000	0	3	3	2.9	0	0	2	0	0	1	0	4.3
vs. #9 Tennessee	3/26/12		12	0	2	.000	0	1	.000	0	0	.000	2	2	4	2.9	1	0	0	1	0	1	0	4.1
vs. #2 Stanford	4/1/12		26	5	9	.556	1	3	.333	2	21	.000	0	2	2	2.9	0	0	0	0	0	0	13	4.4
Totals			8 731	67	148	.453	11	34	.324	21	31	.677	21	90	111	2.9	31	0	84	45	1	30	166	4.4

CONDREY'S CAREER STATISTICS (OVERALL)

Year	GP	GS	Min	Avg	FG	FGA	Pct	3FG	FGA	Pct	FT	FTA	Pct	Off	Def	Tot	Avg	PF	FO	A	TO	Blk	Stl	Pts	Avg
2008-09	14	0	94	6.7	4	24	.167	1	4	.250	8	10	.800	6	17	23	1.6	13	0	11	13	0	3	17	1.2
2009-10	37	13	594	16.1	44	111	.396	6	19	.316	32	40	.800	26	79	105	2.8	44	0	70	44	1	11	126	3.4
2010-11	36	0	387	10.8	33	79	.418	15	39	.385	17	29	.586	18	40	58	1.6	22	0	48	21	1	8	98	2.7
2011-12	38	8	731	19.2	67	148	.453	11	34	.324	21	31	.677	21	90	111	2.9	31	0	84	45	1	30	166	4.4
TOTALS	125	21	1806	14.4	148	362	.409	33	96	.344	78	110	.709	71	226	297	2.4	110	0	213	123	3	52	407	3.3

CONDREY'S CAREER STATISTICS (BIG 12 ONLY)

Year	GP	GS	Min	Avg	FG	FGA	Pct	3FG	FGA	Pct	FT	FTA	Pct	Off	Def	Tot	Avg	PF	FO	A	TO	Blk	Stl	Pts	Avg
2008-09	5	0	33	6.6	3	10	.300	0	0	.000	2	4	.500	3	3	6	1.2	5	0	1	5	0	2	8	1.6
2009-10	16	10	341	21.3	26	64	.406	2	12	.167	20	24	.833	16	54	70	4.4	23	0	35	21	0	6	74	4.6
2010-11	15	0	143	9.5	10	26	.385	4	12	.333	3	8	.375	4	14	18	1.2	8	0	18	5	0	3	27	1.8
2011-12	18	2	330	18.3	30	67	.448	6	14	.429	6	13	.462	8	42	50	2.8	15	0	40	22	0	11	72	4.0
TOTALS	53	12	847	16.0	69	167	.413	12	38	.316	31	49	.633	31	113	144	2.7	51	0	94	53	0	22	181	3.4



24

ASHLEY FIELD

P ■ 6-2 ■ SR. ■ 3L
 BURNET, TEXAS (FAITH ACADEMY)

- **BIG 12 COMMISSIONER'S HONOR ROLL (FALL 2008 & 2009, SPRING 2009 & 2010, FALL 2010, SPRING 2011, FALL 2011)**
- **DEAN'S LIST (FALL 2008 & 2009)**
- **ACADEMIC ALL-BIG 12 FIRST TEAM [2010, 2012]**

FIELD'S FILE

PERSONAL

Full Name

Ashley Ann Field

Birthdate

Aug. 10, 1989

Major

Health Human Performance and Recreation

CAREER HIGHS

Points

17 vs. Jacksonville State [11/14/09]

Rebounds

10 vs. Texas Tech [2/17/10]

Assists

2 vs. Louisiana [11/28/09]

Blocks

2 vs. Montana State [11/13/10]

Steals

5 vs. Florida Atlantic [11/14/08]

Field Goals

8 vs. Tennessee Tech [11/17/09]

Field Goal Attempts

10 vs. Jacksonville State [11/14/09]

3-Point Field Goals

2 vs. Minnesota [12/5/10]

3-Point Field Goal Attempts

2 vs. three teams

Free Throws

7 vs. Montana State [11/13/10]

Free Throw Attempts

8 vs. Montana State [11/13/10]

Minutes Played

29 vs. Nebraska [1/17/10]

MISCELLANEOUS

Double-Figure Pts	17
Led Team in Pts	1
Double-Figure Reb	1
Double-Doubles	1

INTANGIBLES

Graduated on December 17, 2011.

2011-12 [SENIOR]

Has played in 32 of 39 games this season ... Scored a season-high 10 points vs. McNeese State and Mississippi Valley State ... Scored nine points vs. Yale, matched that vs. Texas Southern ... Played in 15 of 18 Big 12 games ... Logged a season-high 22 minutes and scored nine points vs. Texas Tech in Big 12 Championship quarterfinals ... Hauled down a season-high six rebounds in NCAA Championship first-round game vs. UC Santa Barbara ... Named to the Fall Big 12 Commissioner's Honor Roll ... Named Academic All-Big 12 (first team).

2010-11 [JUNIOR]

Registered three double-digit scoring games with 11 points vs. Montana State, a season-high 12 vs. both SLU and Minnesota ... Finished the season No. 1 among the top active players in free throw percentage at .900 (27-30) ... Nailed her first and only 3-pointers of the season, going 2-2 vs. Minnesota ... Played in 25 of 37 games, including 10 of 16 Big 12 contests ... Averaged 3.4 points and 2.6 rebounds for the season.

2009-10 [SOPHOMORE]

Earned Academic All-Big 12 first-team honors ... Named to both the fall 2009 and spring 2010 Big 12 Commissioner's Honor Roll & Baylor's Fall Dean's List ... Averaged 5.6 points and 3.2 rebounds in 34 games ... After averaging 8.4 points against non-league foes, she averaged 4.5 points in Big 12 play ... Started four games as a sophomore (Oklahoma, Missouri, Texas, Colorado) ... Hit 41.7 percent (five-of-12) at free throw line over season's first five games, but shot 83.3 percent (35-of-42) in last 28 contests to move season mark to 74.1 percent ... Made 14 of last 15 free throws, including 14 straight ... In eight 2009-10 double-figure scoring games, she hit 75.9 percent from the floor (44-for-58) ... Contributed five or more points 17 times on year ... Played 10 or more minutes in 22 games; but played just three total minutes in four NCAA Tournament appearances ... Made fourth start of year (11th career) vs. Colorado in Big 12 Championship, responded with four points and five rebounds in 24 minutes of action ... In season's third start, tallied five points, six rebounds, one block and a steal in 27 minutes vs. No. 18 Texas ... Registered first career double-double, a 13-point, 10-rebound effort, in 25 minutes off the bench vs. Texas Tech ... Tallied seven points and four rebounds in 23 minutes at No. 12 Oklahoma ... Earned start at Missouri and responded with four points and five rebounds in 25 minutes of work ... Came off the bench vs. No. 11 Nebraska

to grab a career-high tying nine rebounds in a career-best 29 minutes ... Drew first start of season vs. No. 13 Oklahoma, responded with five points and seven rebounds in 16 minutes ... Registered three consecutive double-figure scoring games for first time in career with 10 points and five rebounds in 18 minutes at No. 23 Oklahoma State; 12 points in 15 minutes vs. Texas State and a 13-point, career-high nine-rebound effort in 21 minutes vs. UT-Pan American ... 15 points and five rebounds in 16 minutes vs. ORU ... Had 13 points in 21 minutes vs. Louisiana-Lafayette ... Career-high 17 points in 19 minutes vs. Jacksonville State ... Netted 16 points in 16 minutes vs. Tennessee Tech.

2008-09 [FRESHMAN]

True freshman post made seven starts as a rookie, including five over season's final seven games ... Averaged 3.5 points and 2.2 rebounds in 31 appearances, 24 of which were off the bench ... 14th among all Big 12 freshmen in both scoring and rebounding ... One of six Lady Bears named to Fall 2008 Big 12 Commissioner's Honor Roll, one of three named to spring 2009 list ... Made Dean's List for spring semester ... Credited with four or more rebounds in nine appearances, including a career-high seven caroms twice--vs. Lamar and UT-Pan American, and posted five double-figure scoring games ... Lady Bears were 4-1 when she was in double-digits, 11-1 when she played 10+ minutes and 7-0 when she was in the starting line-up ... Made starts at Nebraska, vs. No. 18 Kansas State, No. 10 Texas A&M (twice), Oklahoma State, Iowa State and No. 16 South Dakota State ... Totaled 10 points and three rebounds in 13 minutes off the bench vs. UTSA in BU's opening-round NCAA Tournament win ... Collected two points, five rebounds and one assist in 16 minutes vs. No. 10 Texas A&M in third career start ... Tallied 11 points, five rebounds and one block in 19 minutes off the bench at Kansas ... In first career start, at Nebraska, responded with a career-high 12 points, four rebounds and one block in 18 minutes ... Totaled 10 points and a career-high-tying seven rebounds in career-best 21 minutes vs. UT-Pan American ... Registered eight points and a career-high seven rebounds vs. Lamar.

FIELD'S 2011-12 GAME-BY-GAME

Opponent	Date	GS	Min	FG	FGA	Pct	3FG	FGA	Pct	FT	FTA	Pct	Off	Def	Tot	Avg	PF	FO	A	TO	Blk	Stl	Pts	Avg
HOWARD	11/11/11		10	1	1	1.000	0	0	.000	2	21	0.000	0	3	3	3.0	1	0	0	0	1	0	4	4.0
CHATTANOOGA	11/13/11		15	2	7	.286	1	2	.500	0	0	.000	2	3	5	4.0	1	0	0	0	0	0	5	4.5
#22 UCLA	11/17/11		6	1	1	1.000	1	1	1.000	0	0	.000	0	1	1	3.0	0	0	0	0	0	0	3	4.0
#2 NOTRE DAME	11/20/11		0	0	0	.000	0	0	.000	0	0	.000	0	0	0	2.3	0	0	0	0	0	0	0	3.0
YALE	11/22/11		13	3	3	1.000	1	1	1.000	2	21	0.000	0	4	4	2.6	0	0	1	0	0	0	9	4.2
at #6 Tennessee	11/27/11		DNP																					
TEXAS SOUTHERN	11/30/11		18	3	8	.375	0	1	.000	3	5	.600	2	2	4	2.8	1	0	0	3	0	1	9	5.0
at Minnesota	12/04/11		8	1	2	.500	0	0	.000	1	2	.500	1	1	2	2.7	2	0	0	0	0	0	3	4.7
MILWAUKEE	12/08/11		15	2	2	1.000	1	1	1.000	0	0	.000	1	1	2	2.6	0	0	0	0	1	0	5	4.8
vs. St. John's	12/11/11		DNP																					
#2 UCONN	12/18/11		DNP																					
MCNEESE STATE	12/21/11		17	3	4	.750	0	1	.000	4	41	0.000	0	4	4	2.8	2	0	1	1	1	0	10	5.3
MISSISSIPPI VALLEY	12/30/11		12	4	5	.800	0	0	.000	2	4	.500	1	4	5	3.0	1	0	0	1	0	0	10	5.8
MISSOURI	1/04/12		8	2	3	.667	0	0	.000	1	2	.500	0	3	3	3.0	1	0	0	0	0	0	5	5.7
at Iowa State	1/07/12		3	0	2	.000	0	0	.000	0	0	.000	0	0	0	2.8	2	0	0	1	0	0	0	5.3
OKLAHOMA STATE	1/11/12		10	1	1	1.000	0	0	.000	0	0	.000	0	0	0	2.5	2	0	0	1	0	0	2	5.0
at Texas	1/15/12		2	0	0	.000	0	0	.000	0	0	.000	0	0	0	2.4	0	0	0	0	0	0	0	4.6
at #17 Texas Tech	1/18/12		DNP																					
#23 KANSAS STATE	1/21/12		10	0	2	.000	0	0	.000	1	2	.500	1	0	1	2.3	1	0	0	0	0	0	1	4.4
at Oklahoma	1/26/12		2	0	1	.000	0	0	.000	0	0	.000	0	1	1	2.2	0	0	0	0	0	0	0	4.1
KANSAS	1/28/12		8	0	2	.000	0	0	.000	2	21	0.000	1	3	4	2.3	2	0	0	0	0	0	2	4.0
at Missouri	2/01/12		7	1	2	.500	0	0	.000	3	4	.750	0	0	0	2.2	1	0	0	1	0	0	5	4.1
at Kansas State	2/04/12		5	0	1	.000	0	1	.000	0	0	.000	1	1	2	2.2	0	0	0	0	0	0	0	3.8
OKLAHOMA	2/06/12		8	0	1	.000	0	0	.000	1	2	.500	0	0	0	2.1	0	0	0	1	0	0	1	3.7
#15 TEXAS A&M	2/11/12		0	0	0	.000	0	0	.000	0	0	.000	0	0	0	2.0	0	0	0	1	0	0	0	3.5
at Oklahoma State	2/15/12		6	1	2	.500	0	0	.000	0	0	.000	0	2	2	2.0	0	0	0	0	0	0	2	3.5
TEXAS TECH	2/18/12		DNP																					
TEXAS	2/21/12		10	0	1	.000	0	0	.000	1	2	.500	2	1	3	2.0	0	0	0	0	0	0	1	3.3
at Kansas	2/24/12		8	1	1	1.000	1	1	1.000	0	1	.000	1	0	1	2.0	1	0	0	0	0	1	3	3.3
at #17 Texas A&M	2/27/12		DNP																					
IOWA STATE	3/3/12	*	6	0	1	.000	0	0	.000	0	0	.000	0	0	0	1.9	1	0	0	0	0	0	0	3.2
vs. Texas Tech	3/8/12		22	4	6	.667	1	1	1.000	0	0	.000	1	2	3	1.9	1	0	2	1	1	0	9	3.4
vs. Kansas State	3/9/12		6	0	0	.000	0	0	.000	0	0	.000	0	0	0	1.9	0	0	0	0	0	0	0	3.3
vs. #22 Texas A&M	3/10/12		9	0	1	.000	0	0	.000	0	0	.000	2	1	3	1.9	1	0	0	0	0	0	0	3.2
vs. UC Santa Barbara	3/18/12		17	0	1	.000	0	1	.000	0	1	.000	2	4	6	2.0	1	0	1	2	0	1	0	3.1
vs. Florida	3/20/12		1	0	0	.000	0	0	.000	0	0	.000	0	0	0	2.0	0	0	0	0	0	0	0	3.0
vs. #15 Georgia Tech	3/24/12		6	0	1	.000	0	0	.000	1	2	.500	0	0	0	1.9	0	0	0	0	0	0	1	2.9
vs. #9 Tennessee	3/26/12		1	0	1	.000	0	1	.000	0	0	.000	0	0	0	1.8	0	0	0	0	0	0	0	2.8
vs. #2 Stanford	4/1/12		DNP																					
Totals			1 269	30	63	.476	6	12	.500	24	37	.649	18	41	59	1.8	22	0	5	13	4	3	90	2.8

FIELD'S CAREER STATISTICS (OVERALL)

Year	GP	GS	Min	Avg	FG	FGA	Pct	3FG	FGA	Pct	FT	FTA	Pct	Off	Def	Tot	Avg	PF	FO	A	TO	Blk	Stl	Pts	Avg
2008-09	31	7	271	8.7	40	82	.488	2	6	.333	25	41	.610	35	33	68	2.2	30	0	4	20	7	1	107	3.5
2009-10	34	4	448	13.2	73	123	.593	4	15	.267	40	54	.741	44	66	110	3.2	29	0	8	26	5	7	190	5.6
2010-11	25	0	265	10.6	28	60	.467	2	6	.333	27	30	.900	25	39	64	2.6	29	0	6	15	6	4	85	3.4
2011-12	32	1	269	8.4	30	63	.476	6	12	.500	24	37	.649	18	41	59	1.8	22	0	5	13	4	3	90	2.8
TOTALS	122	12	1253	10.3	171	328	.521	14	39	.359	116	162	.716	122	179	301	2.5	110	0	23	74	22	15	472	3.9

FIELD'S CAREER STATISTICS (BIG 12 ONLY)

Year	GP	GS	Min	Avg	FG	FGA	Pct	3FG	FGA	Pct	FT	FTA	Pct	Off	Def	Tot	Avg	PF	FO	A	TO	Blk	Stl	Pts	Avg
2008-09	13	3	102	7.8	12	31	.387	1	3	.333	9	16	.563	16	9	25	1.9	9	0	1	6	2	0	34	2.6
2009-10	15	3	228	15.2	24	52	.462	4	11	.364	15	17	.882	24	35	59	3.9	18	0	1	10	2	4	67	4.5
2010-11	10	0	64	6.4	4	16	.250	0	3	.000	3	4	.750	8	9	17	1.7	10	0	1	4	1	0	11	1.1
2011-12	15	1	93	6.2	6	20	.300	1	2	.500	9	15	.600	6	11	17	1.1	11	0	0	5	0	1	22	1.5
TOTALS	53	7	487	9.2	46	119	.387	6	19	.316	36	52	.692	54	64	118	2.2	48	0	3	25	5	5	134	2.5

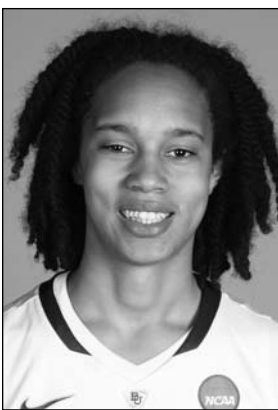

42

BRITTNEY GRINER

P ■ 6-8 ■ JR. ■ 2L
HOUSTON, TEXAS (NIMITZ HS)

- 2012 U.S. OLYMPIC TEAM FINALIST
- AP PLAYER OF THE YEAR (2012)
- USBWA PLAYER OF THE YEAR
- AP ALL-AMERICAN (UNANIMOUS) (2012)
- NATIONAL PLAYER OF THE YEAR (ESPN.COM)
- BIG 12 PLAYER OF THE YEAR (2011, 211)
- BIG 12 DEFENSIVE PLAYER OF THE YEAR (2010, 2011, 2012)
- ALL-BIG 12 FIRST TEAM (2010, 2011, 2012)
- ALL-BIG 12 DEFENSIVE TEAM (2010, 2011, 2012)
- CONSENSUS PRESEASON ALL-AMERICAN (2011-12)
- CONSENSUS FIRST-TEAM ALL-AMERICAN (2011)
- WBCA DEFENSIVE PLAYER OF THE YEAR (2011)
- WBCA ALL-REGION (2010, 2011, 2012)
- MOP NCAA CHAMPIONSHIP, DES MOINES REGIONAL (2012)
- ALL-TOURNAMENT NCAA CHAMPIONSHIP, DALLAS REGIONAL (2011)
- MOP OF BIG 12 CHAMPIONSHIP (2011, 2012)
- WOODEN AWARD, WADE TROPHY, NAISMITH AWARD, HONDA AWARD FINALIST (2011)
- USBWA FRESHMAN OF THE YEAR (2010)
- AP ALL-AMERICAN (SECOND TEAM) (2010)
- BIG 12 FRESHMAN OF THE YEAR (2010)
- ALL-BIG 12 FRESHMAN TEAM (2010)
- MOST OUTSTANDING PLAYER, MEMPHIS REGIONAL (2010)

GRINER'S FILE

PERSONAL

Full Name

Brittney Yvette Griner

Birthdate

Oct. 18, 1990

Major

Outdoor Recreation

CAREER HIGHS

Points

45 vs. Kansas State [3/9/12]

Rebounds

21 at Texas A&M [2/22/10]

Assists

5 vs. Texas Tech [2/18/12];

Oklahoma [2/2/11]

Blocks

14 vs. Georgetown [3/22/10]

Steals

3 vs. four teams

Field Goals

19 vs. Kansas State [3/9/12]

Field Goal Attempts

28 vs. Kansas State [3/9/12]

3-Point Field Goals

1 vs. Missouri [3/2/11]

3-Point Field Goal Attempts

2 vs. Missouri [3/2/11]

Free Throws

13 vs. Oklahoma [2/6/12]

Free Throw Attempts

15 vs. West Virginia [3/22/11];

Oklahoma [2/2/11]

Minutes Played

42 at Oklahoma [2/10/10]

MISCELLANEOUS

Double-Figure Pts	109
Led Team in Pts	88
20-point games	67
30-point games	10
40-point games	3
Double-Figure Reb	38
Led Team in Reb	41
Double-Doubles	43
Triple-Doubles	4
5+ Blocks	62
8+ Blocks	20
10+ Blocks	9
Dunks	7

INTANGIBLES

Lone collegiate player to make USA Basketball roster ... Played on 2011 European Tour with USA Basketball, averaged 12.8 points and 7.3 rebounds ... Holds the Big 12 Conference career block record with 594, ranks No. 2 on NCAA career list, trails Louella Tomlinson's career mark of 663 by 69 ... Has scored in double figures in 79 straight games and in 109 of 111 in her career ... Reached 2,000 career points in 95 games ... First NCAA player to score 2,000 points and block 500 shots, totals include 2,399 points/594 blocks ... Has seven career dunks to her credit, recorded four dunks as a freshman, one as a sophomore and two so far this season ... 88 inch (7'4") wing span, standing one-arm reach is 9'2" ... Size 17 (M) shoe.

2011-12 (JUNIOR)

Threw down first dunk of season and sixth of her career with a drop-step, right hand slam vs. Florida in NCAA Championship second round game ... Second woman to dunk in NCAA Tournament play ... Threw another down vs. No. 15 Georgia Tech ... Narrowly missed a triple-double in NCAA Tournament regional final victory over No. 9 Tennessee with 23 points, a season-high 15 rebounds and a season-high-tying nine blocks ... Named MOP of Des Moines Regional ... Scored a Big 12 Championship-record and career-high 45 points vs. Kansas State in the tournament semifinals, added 10 rebounds, seven blocks and four assists ... Named Big 12 Player of the Year, Big 12 Defensive Player of the Year, first-team All-Big 12, Big 12 All-Defensive team, MOP of Big 12 Championships ... Poured in a career-high 41 points, the second 40-point performance of her career, vs. Iowa State ... Sank her first trey of the season, second of her career at Oklahoma ... Sank a career high 13 rebounds vs. Oklahoma, was 13-13 from the line ... Ranks No. 1 nationally in blocks (5.2), No. 2 in field goal percentage (.611) and No. 6 in scoring (23.4) ... Recorded 16 double-doubles in 38 games ... Led all scorers vs. No. 6 Tennessee with 26 points, added seven blocks ... Narrowly missed a triple-double vs. No. 2 UConn with 25 points, nine rebounds and a season-high nine blocks ... Seven-time Big 12 Player of the Week (Nov. 21, Dec. 19, Jan. 16, Jan. 30, Feb. 13, Feb. 20m March 5) ... USBWA National Player of the Week (Dec. 19) ... MVP of Preseason WNIT ... AP and USBWA Player of the Year ... Named a Wooden Award, Naismith and Wade Trophy finalist...WBCA All-Region 5 selection ... AP All-American (unanimous) ... ESPN.com National Player of the Year.

2010-11 (SOPHOMORE)

Named National Defensive Player of the Year by the WBCA ... Listed as a first-team All-American on every list ... Finalist for Wooden Award, Wade Trophy and Naismith Award ... Appeared on Sport Science (first female to be

evaluated in studio) ... Reached 1,000 points in just 51 games (vs. Texas, Jan. 12, 2011), now has 1,476 to rank No. 9 on BU career list ... No. 1 on BU's and No. 2 on the Big 12's career shot blocking list with 391 ... Made 26 straight free throws, was 3-4 at Oklahoma State (Feb. 6) missing her first attempt and then sank 11-of-11 at Nebraska (Feb. 9), 11-of-11 against Texas (Feb. 12) and missed second free throw vs. Texas A&M on Feb. 14 (8-10) ... Threw down her first dunk of the season and fifth of her career at Texas Tech (Feb. 19) ... Nailed first trey of her career vs. Missouri (3/2/11) ... Big 12 Conference Player and Defensive Player of the Year, All-Big 12 first team honors and MOP of Big 12 Championship ... Named ESPN.com All-America ... Finalist for the Naismith, Wade Trophy and Wooden Award ... Team co-captain ... Ranks No. 1 nationally in blocked shots (170), No. 2 in triple-doubles (1), No. 4 in points per game (23.0) and No. 26 in field goal percentage (.543) ... Blocked seven shots against both Rice and Texas A&M ... Scored in double-digits in every game, 20-plus points in 23 games, 30-plus three times (35 vs. Liberty, 31 vs. Texas A&M, 30 vs. West Virginia) ... 10 double-digit rebounding contests ... Registered 19 pts., 9 blk. and 7 reb. vs. No. 1 UConn ... Recorded fourth career triple-double vs. SLU: 28 pts., 10 reb., 10 blks ... Scored a career-high 35 points vs. Liberty ... Tallied 21 points and nine blocks vs. No. 6 Tennessee ... Produced fourth double-double of season with 27 points and 10 rebounds vs. Texas ... Notched fifth double-double of year with 22 points and a season-high 15 rebounds at Kansas ... Scored 15 points and pulled down 12 rebounds vs. No. 6 Texas A&M for sixth double-double of season ... Poured in 29 vs. No. 13 Oklahoma ... Tallied 29 points, 14 rebounds and 7 blocks vs. Texas ... Recorded eighth double-double of season and second straight with 26 points/11 rebounds vs. Texas A&M ... Scored 21 points in first half vs. Kansas State, finished game with 26 ... Tallied a team-leading 22 points in win over Missouri to clinch Big 12 Championship ... Drained first 3-point basket of career vs. Missouri ... Led BU to victory at Colorado with ninth double-double of season (26p/13r) ... Led all scorers with 30 points vs. West Virginia ... Scored a career-high 40 points vs. Green Bay, also added 10 rebounds and 6 blocks in winning effort ... Twice named Big 12 Player of the Week (Nov. 22-29, Nov. 30-Dec. 5) ... MVP of Bahamas Sunsplash Shootout.

2009-10 (FRESHMAN)

Earned team's Most Valuable Player and Rebounding Award ... Received second-team 2010 All-America honors from Associated Press, as well as USBWA Freshman of the Year and Memphis Regional Most Outstanding Player honors ... 2010 Naismith & Wooden Award Watch List member ... 223 season blocks rank No. 1 on NCAA (all divisions), Big 12 and Baylor season lists; No. 2 on BU and No. 6 on career Big 12 charts ... 223 rejections stand No. 1 on NCAA's single-season list, 28 ahead of St. Mary's Louella Tomlinson, who had 195 blocks in 2009-10 ... Registered an NCAA Tournament record 40 blocks in five 2010 tourney games; included tournament single-game record 14 snuffs vs. No. 13 Georgetown ... Recorded program's first-ever triple-double with a career-high 34 points, 13 rebounds and a Big 12- and then-school-record 11 blocks vs. ORU ... Became seventh female to dunk in a regular-season college game with slam against Jacksonville State; then registered two dunks vs. Texas State and one at K-State ... Altered 114 shots (223 blocks not included in total) ... Led Big 12 in blocks (6.4 bspg), was No. 2 in double-doubles (16, includes Big 12 season-record tying three triple-doubles), No. 3 in scoring (18.4 ppg), No. 4 in rebounding (8.5 rpg) and No. 9 in field goal shooting (.503) ... The WBCA/State Farm All-Region 5 selection earned first-team 2010 coaches All-Big 12 honors and was named league freshman and co-defensive player of the year while also landing on the All-Big 12 defensive and freshman honor squads ... Led nation in triple-doubles (3) and blocks per game (6.4), No. 20 in double-doubles, No. 28 in scoring, No. 45 in field goal percentage and No. 77 in rebounding ... Averaged 18.2 points, 8.1 rebounds and 6.8 blocks over last 17 starts, with back-to-back (CU, at OU) triple-doubles for first time in program history ... 15 outings of 20+ points (BU was 14-1 in those games) and 12 double-digit rebounding efforts; double-digit scoring in 33 starts ... Blocked three or more shots in 29 of 35 starts with a school-, Big 12- and NCAA Championship record 14 vs. No. 13 Georgetown, 11, four times (ORU, OU, CU, at OU); 10, three times; nine, once and eight, eight times ... Swept Big 12 Player and Freshman of the Week (Feb. 8) ... Seven-time Big 12 Freshman of the Week (March 1, Feb. 8, Jan. 18, Jan. 4, Dec. 21, Dec. 14 and Nov. 30) ... Tallied 13 points, six rebounds and five blocks vs. Connecticut in NCAA semifinal contest ... Recorded 16th double-double of season with 15 points, 11 rebounds and nine blocks in 40 minutes vs. No. 6 Duke ... Had 27 points, seven rebounds and 10 blocks in 40 minutes vs. No. 3 Tennessee in Sweet 16 ... Seven points, 14 blocks and six rebounds in 27 minutes vs. No. 13 Georgetown; had 18 points and eight rebounds in 39 minutes vs. Fresno State ... Returned from two-game suspension to collect 13 points and 10 blocks vs. No. 12 OU in Big 12 Championship quarterfinal game ... Had 21 points and five rebounds in 31 minutes at Texas Tech before being ejected for flagrant foul ... 20 points and 10 blocks in 33 minutes vs. Kansas ... Totaled 22 points, including game-winning lay-up with 16 seconds left, a career-high 21 rebounds (fifth-best single-game total in BU history), four blocks and a career-high four assists in 40 minutes at No. 12 Texas A&M ... Recorded BU's first-ever back-to-back triple-double with 17 points, 12 rebounds and 11 blocks in career-high 42 minutes at No. 12 Oklahoma and 24 points, 11 blocks and 10 rebounds in 34 minutes vs. Colorado ... Had 26 points, seven rebounds and eight blocks in 40 minutes at Kansas State; also registered fourth career dunk ... Named 2009 Las Vegas Holiday Hoops Classic MVP and World Vision Classic All-Star.

GRINER 2011-12 GAME-BY-GAME

Opponent	Date	GS	Min	FG	FGA	Pct	3FG	FGA	Pct	FT	FTA	Pct	Off	Def	Tot	Avg	PF	FO	A	TO	Blk	Stl	Pts	Avg	
HOWARD	11/11/11	*	26	10	13	.769	0	0	.000	2	21.000		4	9	13	13.0	1	0	0	3	8	1	22	22.0	
CHATTANOOGA	11/13/11	*	22	9	16	.563	0	0	.000	1	3	.333	3	5	8	10.5	0	0	1	0	3	2	19	20.5	
#22 UCLA	11/17/11	*	31	8	18	.444	0	0	.000	2	5	.400	7	7	14	11.7	1	0	1	3	6	1	18	19.7	
#2 NOTRE DAME	11/20/11	*	40	14	18	.778	0	0	.000	4	5	.800	7	7	14	12.3	2	0	0	2	5	0	32	22.8	
YALE	11/22/11	*	23	13	16	.813	0	0	.000	5	51.000		4	6	10	11.8	2	0	1	3	5	0	31	24.4	
at #6 Tennessee	11/27/11	*	40	11	19	.579	0	0	.000	4	41.000		2	4	6	10.8	3	0	0	2	7	0	26	24.7	
TEXAS SOUTHERN	11/30/11	*	22	8	14	.571	0	0	.000	7	8	.875	7	7	14	11.3	1	0	0	1	2	0	23	24.4	
at Minnesota	12/04/11	*	35	8	15	.533	0	0	.000	4	8	.500	3	6	9	11.0	1	0	3	0	5	0	20	23.9	
MILWAUKEE	12/08/11	*	30	8	10	.800	0	0	.000	4	6	.667	4	2	6	10.4	3	0	3	0	2	2	20	23.4	
vs. St. John's	12/11/11	*	40	6	8	.750	0	0	.000	5	6	.833	3	10	13	10.7	1	0	1	3	6	0	17	22.8	
#2 UCONN	12/18/11	*	40	9	15	.600	0	0	.000	7	71.000		2	7	9	10.5	3	0	0	3	9	1	25	23.0	
MCNEESE STATE	12/21/11	*	24	4	5	.800	0	0	.000	7	8	.875	5	8	13	10.8	3	0	2	1	4	1	15	22.3	
MISSISSIPPI VALLEY	12/30/11	*	27	6	8	.750	0	0	.000	8	9	.889	6	3	9	10.6	1	0	0	1	5	0	20	22.2	
MISSOURI	1/04/12	*	32	7	13	.538	0	0	.000	0	0	.000	4	5	9	10.5	2	0	4	0	8	1	14	21.6	
at Iowa State	1/07/12	*	40	9	20	.450	0	0	.000	8	10	.800	1	5	6	10.2	2	0	2	3	4	0	26	21.9	
OKLAHOMA STATE	1/11/12	*	37	10	18	.556	0	0	.000	8	9	.889	4	7	11	10.3	2	0	3	0	8	0	28	22.3	
at Texas	1/15/12	*	37	13	17	.765	0	0	.000	6	11	.545	7	6	13	10.4	3	0	2	0	3	0	32	22.8	
at #17 Texas Tech	1/18/12	*	40	7	16	.438	0	0	.000	7	10	.700	2	4	6	10.2	2	0	1	2	8	1	21	22.7	
#23 KANSAS STATE	1/21/12	*	29	9	15	.600	0	0	.000	4	41.000		6	6	12	10.3	1	0	0	1	3	0	22	22.7	
at Oklahoma	1/26/12	*	37	8	16	.500	1	11.000		1	11.000		1	5	6	10.1	3	0	1	2	7	2	18	22.5	
KANSAS	1/28/12	*	31	12	15	.800	0	0	.000	4	41.000		2	5	7	9.9	2	0	0	0	5	0	28	22.7	
at Missouri	2/01/12	*	26	9	14	.643	0	0	.000	0	0	.000	2	3	5	9.7	2	0	0	1	4	0	18	22.5	
at Kansas State	2/04/12	*	34	12	16	.750	0	0	.000	5	6	.833	2	7	9	9.7	2	0	2	1	3	0	29	22.8	
OKLAHOMA	2/06/12	*	29	7	11	.636	0	0	.000	13	131.000		2	6	8	9.6	3	0	2	2	8	1	27	23.0	
#15 TEXAS A&M	2/11/12	*	40	9	20	.450	0	0	.000	3	4	.750	6	4	10	9.6	2	0	2	4	6	0	21	22.9	
at Oklahoma State	2/15/12	*	32	11	17	.647	0	0	.000	6	7	.857	0	10	10	9.6	3	0	3	2	6	0	28	23.1	
TEXAS TECH	2/18/12	*	40	5	14	.357	0	0	.000	8	10	.800	5	9	14	9.8	2	0	5	0	6	1	18	22.9	
TEXAS	2/21/12	*	28	7	11	.636	0	0	.000	4	6	.667	3	7	10	9.8	2	0	0	1	4	2	18	22.7	
at Kansas	2/24/12	*	28	9	14	.643	0	1	.000	2	21.000		0	8	8	9.7	2	0	1	0	4	0	20	22.6	
at #17 Texas A&M	2/27/12	*	29	8	16	.500	0	0	.000	9	11	.818	4	4	8	9.7	4	0	2	2	1	1	25	22.7	
IOWA STATE	3/3/12	*	37	15	18	.833	0	0	.000	11	13	.846	3	5	8	9.6	1	0	2	1	2	2	41	23.3	
vs. Texas Tech	3/8/12	*	29	5	10	.500	0	0	.000	5	6	.833	2	7	9	9.6	2	0	4	4	5	1	15	23.0	
vs. Kansas State	3/9/12	*	37	19	28	.679	0	0	.000	7	10	.700	2	8	10	9.6	2	0	4	3	7	0	45	23.7	
vs. #22 Texas A&M	3/10/12	*	26	3	8	.375	0	0	.000	5	6	.833	0	3	3	9.4	3	0	2	3	6	1	11	23.3	
vs. UC Santa Barbara	3/18/12	*	22	7	11	.636	0	0	.000	0	1	.000	2	1	3	9.2	1	0	2	1	3	0	14	23.1	
vs. Florida	3/20/12	*	39	8	14	.571	0	0	.000	9	10	.900	2	7	9	9.2	3	0	4	3	6	1	25	23.1	
vs. #15 Georgia Tech	3/24/12	*	32	13	18	.722	0	0	.000	9	11	.818	3	7	10	9.2	2	0	2	1	6	2	35	23.4	
vs. #9 Tennessee	3/26/12	*	39	8	18	.444	0	0	.000	7	9	.778	4	11	15	9.4	3	0	2	3	9	0	23	23.4	
vs. #2 Stanford	4/1/12	*	40	3	9	.333	0	0	.000	7	9	.778	2	7	9	9.4	3	0	0	2	2	0	13	23.2	
Totals			39	1270	347	572	.607	1	2	.500	208	259	.803	128	238	366	9.4	81	0	64	64	201	24	903	23.2

GRINER'S CAREER STATISTICS (OVERALL)

Year	GP	GS	Min	Avg	FG	FGA	Pct	3FG	FGA	Pct	FT	FTA	Pct	Off	Def	Tot	Avg	PF	FO	A	TO	Blk	Stl	Pts	Avg
2009-10	35	35	1174	33.5	232	461	.503	0	0	.000	180	263	.684	87	210	297	8.5	80	1	35	98	223	18	644	18.4
2010-11	37	37	1178	31.8	302	556	.543	1	2	.500	247	318	.777	94	196	290	7.8	71	0	52	79	170	13	852	23.0
2011-12	39	39	1270	32.6	347	572	.607	1	2	.500	208	259	.803	128	238	366	9.4	81	0	64	64	201	24	903	23.2
TOTALS	111	111	3622	32.6	881	1589	.554	2	4	.500	635	840	.756	309	644	953	8.6	232	1	151	241	594	55	2399	21.6

GRINER'S CAREER STATISTICS (BIG 12 ONLY)

Year	GP	GS	Min	Avg	FG	FGA	Pct	3FG	FGA	Pct	FT	FTA	Pct	Off	Def	Tot	Avg	PF	FO	A	TO	Blk	Stl	Pts	Avg
2009-10	15	15	539	35.9	99	202	.490	0	0	.000	78	112	.696	39	88	127	8.5	34	0	15	45	85	8	276	18.4
2010-11	16	16	545	34.1	130	254	.512	1	2	.500	109	134	.813	42	93	135	8.4	32	0	27	38	63	7	370	23.1
2011-12	18	18	606	33.7	167	281	.594	1	2	.500	99	121	.818	54	106	160	8.9	40	0	32	22	90	11	434	24.1
TOTALS	49	49	1690	34.5	396	737	.537	2	4	.500	286	367	.779	135	287	422	8.6	106	0	74	105	238	24	1131	23.1



1

KIMETRIA "NAE-NAE" HAYDEN

G ■ 6-0 ■ JR. ■ 2L
DALLAS, TEXAS (LINCOLN HS)

■ **BIG 12 FRESHMAN OF THE WEEK (FEB. 15-21, 2010)**

2011-12 [JUNIOR]

Earned All-Big 12 honorable mention honors ... Sat out game vs. Chattanooga with a toe injury ... Came off bench vs. No. 22 UCLA to tally 10 points, six rebounds, a team-leading five assists and one steal and again vs. Texas Southern, recording 13 points, seven rebounds, three assists and three steals ... Tallied nine points, six rebounds and two steals vs. No. 2 Notre Dame ... Scored eight points and dished out two assists vs. No. 6 Tennessee ... Notched third double-figure scoring game of season with 11 at Minnesota, added five rebounds ... Added four more double-figure games with 12 vs. St. John's, season-high 15 vs. McNeese State, 14 vs. Missouri and 11 vs. No. 23 Kansas State... Dished out a career-high seven assists at Texas ... Pulled down a season-high-tying, team-leading eight rebounds at Oklahoma, also added 10 points, three assists and a steal ... Tallied double-digit scoring with 10 vs. Kansas and scored a season-high-tying 15 at Missouri ... Dished out seven assists vs. Oklahoma ... 10 points, seven rebounds, 7 assists, three steals vs. No. 15 Texas A&M ... Second 20-plus point game of career with 20 at Oklahoma State ... Ranks No. 2 on the team in assists with 109 ... Poured in 17 points vs. Texas, added three assists and two steals ... 16 points, four rebounds, two assists and a steal at Kansas ... Dished out a career-high eight assists in Big 12 Championship semifinals vs. Kansas State ... Got offensive rebound vs. Florida, dished to Brittney Griner who threw down her first dunk of the season ... Also scored 11 points vs. Florida ... Scored a 18 points, going 6-8 from the floor, including 3-3 from 3-point range, and hauled down five rebounds vs. No. 9 Tennessee in NCAA Tournament regional finals ... **Averaging 9.8 points per game in four NCAA Tournament games.**

2010-11 [SOPHOMORE]

Started in 26 of 37 games, the first nine at point guard before moving to the No. 2 spot vs. Minnesota, came off the bench for final 11 games ... Scored a season-high 17 points against Minnesota ... Recorded a career-high-tying six steals vs. both FIU and Notre Dame Scored in double-digits in nine games on the season ... Ranks No. 1 among BU starters in free throw percentage at .815 (66-81) and No. 2 in steals (54), recorded six thefts against both Notre Dame and FIU Hauled down a team-leading, career-high 10 rebounds vs. No. 6 Tennessee ... Dished out a career-high six assists at No. 16 Oklahoma ... Tallied fifth double-digit scoring outing of the season, and first since Dec. 5 vs. Minnesota, with 13 points vs. Missouri ... Followed with 11 points at Colorado ... Scored in double figure in five of final nine games (Missouri, 13; Colorado, 11; Kansas State, 10; Texas A&M, 10, Prairie View A&M, 12) ... Averaged 7.5 points and 3.2 rebounds on the season ... Improved her season field goal percentage from .384 as a freshman to .445 as a sophomore, also bettered her 3-point field goal percentage (.241 to .403).

2009-10 [FRESHMAN]

Named the team's most improved player ... Played in 36 games as a rookie, averaged 5.6 points and 2.1 rebounds in 16.1 minutes per game ... After coming off the bench in each of first 24 outings, started eight of last 12 games ... More than half (108) of her 200 points came over the last 12 games (9.0 ppg) ... Named Big 12 Rookie of the Week on Feb. 22 for efforts in Baylor's wins over Oklahoma State and Texas Tech ... Registered six-plus points 21 times (BU was 18-3 in those games) with four double-figure efforts ... Recorded career highs of 27 points (Oklahoma State), six rebounds (Jacksonville State and Texas State) and six steals (Texas State) ... Played 11+ minutes 28 times as a freshman, including 22.6 mpg over last 13 games ... No. 3 on squad in steals (38); had nine multi-theft games; tied at No. 2 on team in made 3-pointers (14) ... Eight multi-assist games (Baylor was 8-0 in those games) ... Shot 40.7 percent (11-of-27) from the field in five NCAA Tournament games, while averaging 7.2 points ... Seven points, two rebounds and two steals in 21 minutes off the bench vs. No. 6 Duke ... Collected six points and a rebound in 17 minutes vs. No. 3 Tennessee in Sweet 16 ... Totaled eight points, four rebounds and two steals in 17 minutes vs. No. 13 Georgetown; six points in 17 minutes vs. Fresno State ... Had 10 points in 25 minutes vs. Colorado in Big 12 Championship opening round victory ... Totaled 14 points and four rebounds in 27 minutes vs. No. 18 Texas ... Registered 10 points, four rebounds and two assists in 24 minutes at Texas Tech ... Made first career start vs. No. 17 Oklahoma State and responded with a career-high 27 points in career-long 37-minute stint ... Contributed eight points and four rebounds in 22-minute stint vs. No. 11 Nebraska ... Recorded 10 pts. vs. Kansas State in Big 12 Championship semifinal contest.

HAYDEN'S FILE

PERSONAL

Full Name
Kimetria Lanae' Hayden
Birthdate
Oct. 4, 1990
Major
Undecided

CAREER HIGHS

Points
27 vs. Oklahoma State [2/20/10]
Rebounds
10 vs. Tennessee [12/14/10]
Assists
8 vs. Kansas State [3/9/12]
Blocks
1 vs. five teams
Steals
6 vs. three teams
Field Goals
9 vs. Oklahoma State [2/20/10]
Field Goal Attempts
13 vs. Oklahoma State [2/20/10]
3-Point Field Goals
4 vs. Oklahoma State [2/20/10]
3-Point Field Goal Attempts
7 vs. Oklahoma State [2/20/10]
Free Throws
9 vs. Texas [3/7/10]
Free Throw Attempts
10 vs. Texas [3/7/10]
Minutes Played
37 vs. three teams, twice this season

MISCELLANEOUS

Double-Figure Pts 29
Double-Figure Reb 1
20-point games 2
Led Team in Pts 2
Led Team in Reb 2
Led Team in Assists 17

HAYDEN'S 2011-12 GAME-BY-GAME

Opponent	Date	GS	Min	FG	FGA	Pct	3FG	FGA	Pct	FT	FTA	Pct	Off	Def	Tot	Avg	PF	FO	A	TO	Blk	Stl	Pts	Avg	
HOWARD	11/11/11	*	24	2	7	.286	0	3	.000	2	4	.500	0	1	1	1.0	0	0	3	3	0	1	6	6.0	
CHATTANOOGA	11/13/11		DNP																						
#22 UCLA	11/17/11		24	3	4	.750	1	2	.500	3	6	.500	1	5	6	3.5	2	0	5	3	0	1	10	8.0	
#2 NOTRE DAME	11/20/11	*	37	2	10	.200	1	3	.333	4	41.000		1	5	6	4.3	2	0	1	6	0	2	9	8.3	
YALE	11/22/11	*	17	3	3	1.000	2	2	1.000	0	0	.000	0	2	2	3.8	0	0	2	2	0	0	8	8.3	
at #6 Tennessee	11/27/11	*	25	2	6	.333	2	4	.500	2	21.000		0	1	1	3.2	1	0	2	2	0	0	8	8.2	
TEXAS SOUTHERN	11/30/11		24	6	10	.600	1	2	.500	0	0	.000	2	5	7	3.8	2	0	3	2	0	3	13	9.0	
at Minnesota	12/04/11	*	29	2	7	.286	1	4	.250	6	7	.857	3	2	5	4.0	1	0	1	4	0	1	11	9.3	
MILWAUKEE	12/08/11	*	24	0	5	.000	0	2	.000	3	31.000		3	5	8	4.5	0	0	1	4	0	3	3	8.5	
vs. St. John's	12/11/11	*	36	5	10	.500	0	2	.000	2	3	.667	1	6	7	4.8	1	0	1	0	0	2	12	8.9	
#2 UCONN	12/18/11	*	28	2	7	.286	0	1	.000	2	21.000		1	1	2	4.5	2	0	3	2	1	0	6	8.6	
MCNEESE STATE	12/21/11	*	23	4	6	.667	2	2	1.000	5	6	.833	0	5	5	4.5	1	0	2	0	0	0	15	9.2	
MISSISSIPPI VALLEY	12/30/11	*	22	2	9	.222	0	1	.000	3	4	.750	1	2	3	4.4	1	0	2	1	0	3	7	9.0	
MISSOURI	1/04/12	*	26	5	10	.500	1	3	.333	3	4	.750	2	1	3	4.3	0	0	6	2	0	2	14	9.4	
at Iowa State	1/07/12	*	37	3	7	.429	2	4	.500	0	2	.000	4	2	6	4.4	1	0	6	2	1	2	8	9.3	
OKLAHOMA STATE	1/11/12	*	28	2	6	.333	1	3	.333	0	0	.000	1	2	3	4.3	0	0	4	2	0	1	5	9.0	
at Texas	1/15/12	*	31	2	9	.222	0	3	.000	3	4	.750	1	4	5	4.4	3	0	7	4	0	0	7	8.9	
at #17 Texas Tech	1/18/12	*	32	1	6	.167	0	2	.000	1	2	.500	1	4	5	4.4	2	0	6	1	0	0	3	8.5	
#23 KANSAS STATE	1/21/12	*	23	3	6	.500	0	1	.000	5	6	.833	2	5	7	4.6	1	0	5	4	0	2	11	8.7	
at Oklahoma	1/26/12	*	20	3	8	.375	1	2	.500	3	31.000		2	6	8	4.7	2	0	3	4	0	1	10	8.7	
KANSAS	1/28/12	*	25	4	9	.444	1	1	1.000	1	11.000		1	4	5	4.8	0	0	4	1	0	3	10	8.8	
at Missouri	2/01/12	*	25	6	12	.500	2	3	.667	1	2	.500	1	0	1	4.6	1	0	5	2	0	4	15	9.1	
at Kansas State	2/04/12	*	6	0	1	.000	0	0	.000	0	0	.000	0	0	0	4.4	1	0	0	1	0	0	0	8.7	
OKLAHOMA	2/06/12	*	24	2	6	.333	0	3	.000	0	0	.000	1	1	2	4.3	4	0	7	1	0	1	4	8.5	
#15 TEXAS A&M	2/11/12	*	33	4	9	.444	0	1	.000	2	21.000		3	4	7	4.4	1	0	7	5	0	3	10	8.5	
at Oklahoma State	2/15/12	*	27	6	8	.750	0	0	.000	8	9	.889	1	2	3	4.3	1	0	3	3	0	0	20	9.0	
TEXAS TECH	2/18/12	*	28	2	8	.250	0	4	.000	3	5	.600	0	1	1	4.2	2	0	4	2	0	2	7	8.9	
TEXAS	2/21/12	*	21	6	11	.545	3	5	.600	2	21.000		2	3	5	4.2	1	0	3	1	0	2	17	9.2	
at Kansas	2/24/12	*	29	6	10	.600	2	2	1.000	2	21.000		1	3	4	4.2	1	0	2	2	0	1	16	9.5	
at #17 Texas A&M	2/27/12	*	20	2	5	.400	1	2	.500	0	0	.000	0	1	1	4.1	3	0	4	3	0	2	5	9.3	
IOWA STATE	3/3/12		22	1	4	.250	1	2	.500	1	2	.500	2	3	5	4.1	1	0	1	2	0	0	4	9.1	
vs. Texas Tech	3/8/12	*	31	3	8	.375	0	1	.000	4	41.000		2	5	7	4.2	2	0	6	5	0	3	10	9.2	
vs. Kansas State	3/9/12	*	27	3	7	.429	1	1	1.000	2	21.000		0	3	3	4.2	1	0	8	3	0	1	9	9.2	
vs. #22 Texas A&M	3/10/12	*	26	2	5	.400	0	0	.000	1	2	.500	2	5	7	4.3	1	0	2	2	0	1	5	9.0	
vs. UC Santa Barbara	3/18/12	*	20	3	3	1.000	1	1	1.000	2	21.000		1	1	2	4.2	1	0	4	0	0	1	9	9.0	
vs. Florida	3/20/12	*	28	3	7	.429	2	3	.667	3	4	.750	1	1	2	4.1	2	0	3	1	0	1	11	9.1	
vs. #15 Georgia Tech	3/24/12	*	27	2	7	.286	0	2	.000	1	2	.500	1	0	1	4.1	1	0	3	3	0	2	5	9.0	
vs. #9 Tennessee	3/26/12	*	33	6	8	.750	3	3	1.000	3	31.000		1	4	5	4.1	1	0	0	2	0	0	18	9.2	
vs. #2 Stanford	4/1/12	*	32	2	6	.333	0	1	.000	2	21.000		1	2	3	4.1	0	0	2	1	0	1	6	9.1	
Totals			35	994	115	270	.426	32	81	.395	85	108	.787	47	107	154	4.1	47	0	131	88	2	52	347	9.1

HAYDEN'S CAREER STATISTICS (OVERALL)

Year	GP	GS	Min	Avg	FG	FGA	Pct	3FG	FGA	Pct	FT	FTA	Pct	Off	Def	Tot	Avg	PF	FO	A	TO	Blk	Stl	Pts	Avg
2009-10	36	8	580	16.1	63	164	.384	14	58	.241	60	81	.741	12	65	77	2.1	61	0	30	80	4	38	200	5.6
2010-11	37	26	807	21.8	94	211	.445	25	62	.403	66	81	.815	20	100	120	3.2	53	0	83	85	6	54	279	7.5
2011-12	38	35	994	26.2	115	270	.426	32	81	.395	85	108	.787	47	107	154	4.1	47	0	131	88	2	52	347	9.1
TOTALS	111	69	2381	21.5	272	645	.422	71	201	.353	211	270	.781	79	272	351	3.2	161	0	244	253	12	144	826	7.4

HAYDEN'S CAREER STATISTICS (BIG 12 ONLY)

Year	GP	GS	Min	Avg	FG	FGA	Pct	3FG	FGA	Pct	FT	FTA	Pct	Off	Def	Tot	Avg	PF	FO	A	TO	Blk	Stl	Pts	Avg
2009-10	15	5	261	17.4	25	68	.368	6	29	.207	32	36	.889	5	29	34	2.3	26	0	9	33	1	8	88	5.9
2010-11	16	12	370	23.1	36	88	.409	13	27	.481	28	36	.778	4	47	51	3.2	24	0	35	37	3	17	113	7.1
2011-12	18	17	457	25.4	58	135	.430	15	41	.366	35	46	.761	25	46	71	3.9	25	0	77	42	1	26	166	9.2
TOTALS	49	34	1088	22.2	119	291	.409	34	97	.351	95	118	.805	34	122	156	3.2	75	0	121	112	5	51	367	7.5



3

JORDAN MADDEN

G ■ 6-0 ■ JR. ■ 2L
LEPANTO, ARK. (EAST POINSETT COUNTY HS)

2011-12 [JUNIOR]

Started in 36 of 39 games this season ... Team's leading defender ... Ranks No. 3 on the team in assists with 114 and in blocks with 24 ... Dished out a career-high seven assists vs. Chattanooga Solid effort at No. 6 Tennessee with 11 points, seven rebounds, three assists, two steals, a career-high three blocks in a career-high 38 minutes of action ... Also played excellent defense on Lady Vol perimeter players ... Scored 11 points, dished out three assists and recorded two steals vs. St. John's ... Tallied third double-figure scoring effort of the season with 12 vs. Missouri ... Led the team in assists at Oklahoma ... Pulled down a season-high-tying eight rebounds at Oklahoma State ... Led the team in assists at Kansas with five and vs. Iowa State with four ... Turned in fifth double-digit scoring outing of the season with 10 in the Big 12 Championship finals vs. No. 22 Texas A&M ... Scored season-high 13 points in BU's NCAA Tournament second round game vs. Florida ... **Leads the team in assists (15) in Baylor's four NCAA Tournament games.**

2010-11 [SOPHOMORE]

Baylor's defensive stopper ... Recorded fourth double-digit scoring effort of her career with 10 points vs. Montana State ... Blocked a career-high two shots vs. Rice ... Scored a season-high 13 points vs. UT-Pan American, was 6-6 from free throw line ... Started in 15 games, including the last 11 ... Came off the bench vs. Minnesota when Odyssey Sims moved into the starting lineup at point guard ... Added third double-digit scoring game of season and sixth of career with 11 points at Texas Tech (Feb. 19) ... Played a career-high 35 minutes at No. 16 Oklahoma ... Scored 11 points vs. Missouri including three treys, fourth double-digit scoring effort of season ... Dished out career-high five assists vs. Kansas State in Big 12 Championship semifinal contest ... Averaged 4.1 points and 2.6 rebounds on the season.

2009-10 [FRESHMAN]

Sustained first-half knee injury at No. 20 Iowa State and missed five games before returning vs. No. 18 Texas ... Averaged 5.2 points and 2.0 rebounds in 30 games off the bench as a true freshman ... Tied at No. 2 on squad in made 3-pointers (14) ... Played 12 or more minutes in 20 outings; tallied five or more points 15 times ... Lady Bears were 9-1 on the season when she contributed eight or more points, including 2-1 when she scored in double-digits ... Collected eight points, three rebounds and an assist in 24 minutes off the pine vs. No. 6 Duke ... Tallied seven points and five rebounds in 14 minutes against No. 3 Tennessee in Sweet 16 ... Nailed only trey of the night (a 25 footer) with 36 seconds left against Colorado in the Big 12 Championship to ensure a 71-65 Baylor win; finished with eight points, two rebounds and two steals in 14 minutes off the bench ... After missing five games due to a knee injury, returned vs. No. 18 Texas and totaled five points and an assist in eight minutes ... Had three points and one rebound in seven minutes at No. 20 Iowa State before going down with knee injury ... Totaled six points, three steals and two rebounds in career-high 27 minutes at No. 12 Oklahoma ... 11 points

in 19 minutes at No. 19 Texas ... 13 points in 14 minutes vs. Texas State ... Eight points and a career-high six rebounds in 13 minutes vs. UT-Pan American ... Career-high 21 points in 19 minutes vs. Tennessee Tech.

MADDEN'S FILE

PERSONAL

Full Name

Jordan Tyrea Madden

Birthdate

Sept. 16, 1990

Major

Health Human Performance and Recreation

CAREER HIGHS

Points

21 vs. Tennessee Tech [11/17/09]

Rebounds

9 vs. Michigan State [11/19/10]

Assists

7 vs. Kansas State [3/9/12];

Chattanooga [11/13/11]

Blocks

3 at Tennessee [11/27/11]

Steals

5 vs. Texas Tech [1/22/11]

Field Goals

7 vs. Tennessee Tech [11/17/09]

Field Goal Attempts

17 vs. St. John's [12/11/11]

3-Point Field Goals

3 vs. Missouri [3/1/11]; at Texas Tech [2/19/11]

3-Point Field Goal Attempts

8 at Oklahoma [2/27/11]

Free Throws

6 vs. three teams

Free Throw Attempts

9 vs. Texas State [1/2/10]

Minutes Played

40 vs. St. John's [12/12/11]

MISCELLANEOUS

Double-Figure Pts	13
Led Team in Scoring	1
Led Team in Rebounding	1
Double-Figure Reb	—
20-Point Games	1

MADDEN'S 2010-11 GAME-BY-GAME

Opponent	Date	GS	Min	FG	FGA	Pct	3FG	FGA	Pct	FT	FTA	Pct	Off	Def	Tot	Avg	PF	FO	A	TO	Blk	Stl	Pts	Avg	
HOWARD	11/11/11	*	26	2	4	.500	1	3	.333	1	2	.500	3	2	5	5.0	1	0	4	2	0	0	6	6.0	
CHATTANOOGA	11/13/11	*	24	2	6	.333	0	2	.000	0	0	.000	1	4	5	5.0	0	0	7	1	1	0	4	5.0	
#22 UCLA	11/17/11	*	20	1	3	.333	0	1	.000	2	21.000		1	3	4	4.7	3	0	1	0	1	0	4	4.7	
#2 NOTRE DAME	11/20/11	*	12	1	1	1.000	0	0	.000	0	0	.000	0	0	0	3.5	3	0	3	0	0	0	2	4.0	
YALE	11/22/11	*	18	1	2	.500	0	0	.000	2	21.000		0	3	3	3.4	0	0	3	0	0	2	4	4.0	
at #6 Tennessee	11/27/11	*	38	4	7	.571	1	3	.333	2	3	.667	0	7	7	4.0	1	0	3	1	3	2	11	5.2	
TEXAS SOUTHERN	11/30/11	*	18	0	2	.000	0	1	.000	0	0	.000	0	3	3	3.9	0	0	0	3	2	1	0	4.4	
at Minnesota	12/04/11	*	21	3	6	.500	1	3	.333	2	21.000		1	2	3	3.8	3	0	0	2	1	0	9	5.0	
MILWAUKEE	12/08/11	*	19	0	4	.000	0	1	.000	0	0	.000	1	2	3	3.7	1	0	1	0	0	2	0	4.4	
vs. St.John's	12/11/11	*	40	5	17	.294	1	7	.143	0	0	.000	0	0	0	3.3	1	0	3	1	0	2	11	5.1	
#2 UCONN	12/18/11		29	0	1	.000	0	1	.000	0	0	.000	0	1	1	3.1	0	0	2	2	1	0	0	4.6	
MCNEESE STATE	12/21/11	*	19	0	1	.000	0	1	.000	0	0	.000	0	1	1	2.9	1	0	4	3	0	0	0	4.3	
MISSISSIPPI VALLEY	12/30/11	*	18	3	4	.750	2	2	1.000	0	1	.000	0	2	2	2.8	0	0	5	2	0	1	8	4.5	
MISSOURI	1/04/12	*	25	5	14	.357	2	7	.286	0	0	.000	0	4	4	2.9	1	0	4	1	1	1	12	5.1	
at Iowa State	1/07/12	*	33	3	8	.375	1	5	.200	4	5	.800	2	6	8	3.3	2	0	3	4	0	0	11	5.5	
OKLAHOMA STATE	1/11/12	*	32	1	3	.333	0	1	.000	0	0	.000	0	4	4	3.3	1	0	3	1	0	0	2	5.3	
at Texas	1/15/12	*	33	3	7	.429	0	3	.000	1	4	.250	1	4	5	3.4	3	0	2	2	1	2	7	5.4	
at #17 Texas Tech	1/18/12	*	24	3	6	.500	1	3	.333	0	0	.000	1	4	5	3.5	5	1	4	2	0	1	7	5.4	
#23 KANSAS STATE	1/21/12	*	21	1	3	.333	0	1	.000	1	2	.500	1	0	1	3.4	2	0	5	0	1	0	3	5.3	
at Oklahoma	1/26/12	*	33	2	6	.333	1	4	.250	2	21.000		0	1	1	3.3	4	0	5	1	0	3	7	5.4	
KANSAS	1/28/12	*	25	2	6	.333	1	2	.500	0	0	.000	0	2	2	3.2	0	0	2	2	0	0	5	5.4	
at Missouri	2/01/12	*	26	1	2	.500	0	1	.000	0	0	.000	0	1	1	3.1	0	0	4	1	2	1	2	5.2	
at Kansas State	2/04/12	*	8	0	3	.000	0	1	.000	0	0	.000	0	0	0	3.0	0	0	1	0	0	0	0	5.0	
OKLAHOMA	2/06/12	*	17	2	8	.250	1	4	.250	1	2	.500	1	1	2	2.9	3	0	3	1	0	1	6	5.0	
#15 TEXAS A&M	2/11/12	*	31	1	2	.500	1	1	1.000	0	0	.000	0	3	3	2.9	2	0	3	1	0	0	3	5.0	
at Oklahoma State	2/15/12	*	20	0	1	.000	0	1	.000	0	0	.000	1	7	8	3.1	2	0	1	2	1	0	0	4.8	
TEXAS TECH	2/18/12	*	32	0	4	.000	0	3	.000	0	0	.000	0	2	2	3.1	3	0	0	0	1	3	0	4.6	
TEXAS	2/21/12	*	21	1	5	.200	0	3	.000	0	0	.000	0	2	2	3.0	0	0	2	1	1	0	2	4.5	
at Kansas	2/24/12	*	24	0	1	.000	0	0	.000	0	2	.000	1	6	7	3.2	0	0	5	2	0	1	0	4.3	
at #17 Texas A&M	2/27/12	*	37	2	4	.500	0	1	.000	0	0	.000	1	3	4	3.2	3	0	2	2	1	0	4	4.3	
IOWA STATE	3/3/12		26	1	1	1.000	0	0	.000	0	0	.000	0	1	1	3.1	3	0	4	0	1	2	2	4.3	
vs. Texas Tech	3/8/12		17	1	2	.500	0	0	.000	2	21.000		0	3	3	3.1	0	0	1	0	1	0	4	4.3	
vs. Kansas State	3/9/12	*	26	1	3	.333	0	2	.000	0	1	.000	2	1	3	3.1	2	0	7	0	1	0	2	4.2	
vs. #22 Texas A&M	3/10/12	*	25	4	5	.800	0	0	.000	2	21.000		2	2	4	3.1	2	0	2	1	0	1	10	4.4	
vs. UC Santa Barbara	3/18/12	*	21	1	4	.250	1	2	.500	0	1	.000	0	3	3	3.1	2	0	4	1	0	0	3	4.3	
vs. Florida	3/20/12	*	37	4	7	.571	1	3	.333	4	6	.667	4	2	6	3.2	2	0	2	4	1	1	13	4.6	
vs. #15 Georgia Tech	3/24/12	*	25	0	4	.000	0	0	.000	0	0	.000	0	0	0	3.1	2	0	3	1	1	2	0	4.4	
vs. #9 Tennessee	3/26/12	*	34	0	4	.000	0	2	.000	0	2	.000	0	2	2	3.1	2	0	5	2	1	0	0	4.3	
vs. #2 Stanford	4/1/12	*	22	4	11	.364	0	2	.000	1	11.000		1	3	4	3.1	0	0	1	1	0	0	9	4.4	
Totals			36	977	65	182	.357	16	77	.208	27	44	.614	25	97	122	3.1	60	1	114	50	24	29	173	4.4

MADDEN'S CAREER STATISTICS (OVERALL)

Year	GP	GS	Min	Avg	FG	FGA	Pct	3FG	FGA	Pct	FT	FTA	Pct	Off	Def	Tot	Avg	PF	FO	A	TO	Blk	Stl	Pts	Avg
2009-10	30	0	406	13.5	53	124	.427	14	34	.412	36	49	.735	20	40	60	2.0	41	0	19	43	5	22	156	5.2
2010-11	37	15	662	17.9	51	139	.367	23	69	.333	27	40	.675	33	63	96	2.6	46	0	61	42	13	19	152	4.1
2011-12	39	36	977	25.1	65	182	.357	16	77	.208	27	44	.614	25	97	122	3.1	60	1	114	50	24	29	173	4.4
TOTALS	106	51	2045	19.3	169	445	.380	53	180	.294	90	133	.677	78	200	278	2.6	147	1	194	135	42	70	481	4.5

MADDEN'S CAREER STATISTICS (BIG 12 ONLY)

Year	GP	GS	Min	Avg	FG	FGA	Pct	3FG	FGA	Pct	FT	FTA	Pct	Off	Def	Tot	Avg	PF	FO	A	TO	Blk	Stl	Pts	Avg
2009-10	9	0	128	14.2	12	36	.333	6	15	.400	2	6	.333	4	10	14	1.6	11	0	6	9	1	4	32	3.6
2010-11	16	4	288	18.0	24	60	.400	12	32	.375	10	15	.667	10	28	38	2.4	21	0	18	15	7	10	70	4.4
2011-12	18	17	468	26.0	28	84	.333	8	41	.195	9	17	.529	9	51	60	3.3	34	1	53	23	10	15	73	4.1
TOTALS	43	21	884	20.6	64	180	.356	26	88	.296	21	38	.553	23	89	112	2.6	66	0	77	47	18	29	175	4.1



25

LINDSAY PALMER

G ■ 5-11 ■ SR. ■ 3L
TULSA, OKLA. (UNION HS)

- **NCAA ELITE 89 (2012)**
- **NCAA ELITE 88 (2010)**
- **DR. GERALD LAGE ACADEMIC AWARD (BIG 12) (2011)**
- **ACADEMIC ALL-BIG 12 FIRST TEAM (2010, 2011, 2012)**
- **BIG 12 COMMISSIONER'S HONOR ROLL (FALL 2008 & 2009, SPRING 2009 & 2010, FALL 2010, SPRING 2011, FALL 2011)**
- **DEAN'S LIST (FALL 2008 & 2009, SPRING 2009 & 2010, FALL 2010)**

INTANGIBLES

Graduated May 2011 (in just three years) ... Has begun work on her master's degree in public health/community health education ... Traveled to Kenya for the third straight summer as part of a Baylor sports ministry team that painted and performed repair work on a rehab house and hosted several sports clinics in Nairobi.

2011-12 [SENIOR]

Has played in 30 of 39 games this season ... Sat out vs. Chattanooga due to a sprained ankle ... Dished out four assists vs. both Texas Southern and Mississippi Valley State ... Saw action in 14 of 18 Big 12 games ... Tallied three points, two rebounds an assist and a steal in NCAA Championship first round game vs. UC Santa Barbara, the trey, a 30-footer that hit nothing but net with 53 seconds to play, was her first trey of the season ... Named Academic All-Big 12 (first team) ... Recipient of the NCAA's Elite 89 Award for women's basketball.

2010-11 [JUNIOR]

Saw action in 23 of 37 games including nine of 16 Big 12 contests ... Dished out season-high four assists in two games ... Played a season-high 16 minutes vs. SLU ... Earned lone season start, third of her career vs. UT-Pan American ... Tallied a career-high six steals vs. UT-Pan American and in a season-high 20 minutes of play ... Saw first Big 12 action of season vs. Oklahoma State ... Named to fall semester Big 12 Commissioner's Honor Roll, posted a 4.0 GPA ... First-team Academic All-Big 12 ... Earned one of the league's Dr. Gerald Lage Academic Awards ... Averaged 1.5 points and 1.3 rebounds a game.

2009-10 [SOPHOMORE]

Earned 2010 NCAA Elite 88 award (top GPA among Final Four teams) at the Women's Final Four in San Antonio ... Academic All-Big 12 first team ... Averaged 1.4 points and 1.5 rebounds in 22 games as a sophomore with two starts (Texas Tech, Oklahoma State) ... Saw one minute of NCAA Tournament action vs. both Fresno State and No. 1 Connecticut ... In second career start, vs. No. 17 Oklahoma State in Waco, did not score, but dished out four assists and grabbed three rebounds in 11 minutes with no turnovers ... Made first career start against Tech Tech, and registered five points, four rebounds and two assists in 23 minutes ... Tallied a season-high nine points in a career-high 25 minutes off the bench at No. 20 Iowa State; also had five assists and four rebounds vs. the Cyclones ... Missed five games (Nebraska thru Kansas State) with mono ... Two

points, three rebounds, two assists and a pair of steals in 15 minutes vs. Texas State ... Had six points, a career-high 10 rebounds and a career-best six assists in 15 minutes vs. Jacksonville State ... Played 11 minutes off the bench vs. Tennessee Tech and tallied four points, one rebound, an assist and a steal ... Named to both fall 2009 and spring 2010 Big 12 Commissioner's Honor Roll and Baylor Dean's List.

2008-09 [FRESHMAN]

True freshman guard played in 16 games off the bench, averaging 2.4 points and 0.8 rebounds ... Registered a perfect 4.0 grade-point average for both fall and spring semester, the only Lady Bear to achieve that feat ... Named to fall and spring Big 12 Commissioner's Honor Roll and Baylor's dean's list both semesters ... Lady Bears were 5-0 on season when she scored five or more points ... Did not score in two minutes off the bench vs. No. 7 Louisville in Sweet 16, her lone postseason appearance as a rookie ... Four points and one rebound in eight minutes at Kansas ... Did not register any statistics in brief appearance at No. 16 Texas ... Played eight minutes vs. Texas Tech to record her longest Big 12 stint (eight total minutes in first two Big 12 appearances) ... Collected a career-high two steals in six minutes vs. Missouri ... Did not register any statistics in her first career Big 12 appearance, a two-minute stint vs. No. 22 Oklahoma State ... Netted career-high 10 points in eight minutes vs. Texas State ... Totaled five points and a career-high four rebounds in eight minutes vs. UT-Pan American ... Had six points in 14 minutes against Central Florida ... Tallied five points and one rebound in 14 minutes vs. Stephen F. Austin ... Had nine points in season-high 17 minutes vs. Florida Atlantic in Lady Bear debut.

PALMER'S FILE

PERSONAL

Full Name
Lindsay NiCole Palmer

Birthdate
Aug. 30, 1990

Major
Psychology

CAREER HIGHS

Points
10 vs. Texas State [1/3/09]

Rebounds
10 vs. Jacksonville State [11/14/09]

Assists
6 vs. Jacksonville State [11/14/09]

Blocks
1 at Minnesota [12/4/11]

Steals
6 vs. UT-Pan Am [12/30/10]

Field Goals
4 at Iowa State [2/13/10]

Field Goal Attempts
10 at Iowa State [2/13/10]

3-Point Field Goals
2 vs. two teams

3-Point Field Goal Attempts
5 at Iowa State [2/13/10]

Free Throws
6 vs. Texas Southern [11/23/10]

Free Throw Attempts
6 vs. Texas Southern [11/23/10]

Minutes Played
25 at Iowa State [2/13/10]

MISCELLANEOUS

Double-Figure Pts 1

Double-Figure Reb 1

PALMER'S 2011-12 GAME-BY-GAME

Opponent	Date	GS	Min	FG	FGA	Pct	3FG	FGA	Pct	FT	FTA	Pct	Off	Def	Tot	Avg	PF	FO	A	TO	Blk	Stl	Pts	Avg
HOWARD	11/11/11	14	0	1	.000	0	1	.000	2	3	.667	0	3	3	3.0	0	0	2	0	0	0	0	2	2.0
CHATTANOOGA	11/13/11	DNP																						
#22 UCLA	11/17/11	7	0	0	.000	0	0	.000	1	2	.500	0	3	3	3.0	1	0	0	0	0	0	0	1	1.5
#2 NOTRE DAME	11/20/11	0	0	0	.000	0	0	.000	0	0	.000	0	0	0	2.0	1	0	0	1	0	0	0	0	1.0
YALE	11/22/11	14	1	2	.500	0	0	.000	2	21	.000	0	3	3	2.3	0	0	2	2	0	1	1	4	1.8
at #6 Tennessee	11/27/11	DNP																						
TEXAS SOUTHERN	11/30/11	15	0	3	.000	0	1	.000	1	2	.500	0	2	2	2.2	1	0	4	0	0	1	1	1	1.6
at Minnesota	12/04/11	8	0	1	.000	0	0	.000	0	0	.000	0	1	1	2.0	2	0	3	0	1	2	0	0	1.3
MILWAUKEE	12/08/11	11	0	0	.000	0	0	.000	0	0	.000	0	0	0	1.7	1	0	1	3	0	2	0	0	1.1
vs. St. John's	12/11/11	DNP																						
#2 UCONN	12/18/11	DNP																						
MCNEESE STATE	12/21/11	15	0	0	.000	0	0	.000	1	2	.500	0	2	2	1.8	2	0	1	0	0	0	0	1	1.1
MISSISSIPPI VALLEY	12/30/11	13	0	2	.000	0	0	.000	0	0	.000	0	2	2	1.8	2	0	4	4	0	0	0	0	1.0
MISSOURI	1/04/12	9	0	0	.000	0	0	.000	0	0	.000	0	0	0	1.6	1	0	3	0	0	0	0	0	0.9
at Iowa State	1/07/12	DNP																						
OKLAHOMA STATE	1/11/12	4	0	1	.000	0	1	.000	0	0	.000	0	1	1	1.5	1	0	2	2	0	0	0	0	0.8
at Texas	1/15/12	1	0	0	.000	0	0	.000	0	0	.000	0	0	0	1.4	0	0	0	0	0	0	0	0	0.8
at #17 Texas Tech	1/18/12	DNP																						
#23 KANSAS STATE	1/21/12	8	1	1	1.000	0	0	.000	0	0	.000	0	2	2	1.5	0	0	0	1	0	0	0	2	0.8
at Oklahoma	1/26/12	2	0	0	.000	0	0	.000	0	1	.000	0	2	2	1.5	0	0	0	0	0	0	0	0	0.8
KANSAS	1/28/12	8	0	0	.000	0	0	.000	0	0	.000	0	0	0	1.4	0	0	2	1	0	0	0	0	0.7
at Missouri	2/01/12	7	0	0	.000	0	0	.000	0	0	.000	0	0	0	1.3	0	0	0	0	0	0	0	0	0.7
at Kansas State	2/04/12	8	1	1	1.000	0	0	.000	1	2	.500	0	1	1	1.3	1	0	1	1	0	0	3	0.8	
OKLAHOMA	2/06/12	7	0	0	.000	0	0	.000	0	0	.000	0	0	0	1.2	1	0	0	1	0	0	0	0	0.8
#15 TEXAS A&M	2/11/12	0	0	0	.000	0	0	.000	0	0	.000	0	0	0	1.2	0	0	0	0	0	0	0	0	0.7
at Oklahoma State	2/15/12	7	0	0	.000	0	0	.000	0	0	.000	0	1	1	1.2	1	0	1	0	0	0	0	0	0.7
TEXAS TECH	2/18/12	DNP																						
TEXAS	2/21/12	9	0	0	.000	0	0	.000	0	0	.000	1	0	1	1.1	0	0	0	3	0	0	0	0	0.7
at Kansas	2/24/12	6	0	1	.000	0	0	.000	0	0	.000	0	1	1	1.1	1	0	0	0	0	0	0	0	0.6
at #17 Texas A&M	2/27/12	DNP																						
IOWA STATE	3/3/12	*	6	0	0	.000	0	0	.000	0	0	.000	0	0	0	1.1	0	0	1	0	0	0	0	0.6
vs. Texas Tech	3/8/12	6	1	1	1.000	0	0	.000	0	0	.000	0	0	0	1.0	1	0	1	1	0	1	2	0.7	
vs. Kansas State	3/9/12	4	0	0	.000	0	0	.000	0	0	.000	0	1	1	1.0	0	0	0	0	0	0	0	0	0.6
vs. #22 Texas A&M	3/10/12	9	0	0	.000	0	0	.000	0	0	.000	0	0	0	1.0	1	0	0	0	0	0	0	0	0.6
vs. UC Santa Barbara	3/18/12	16	1	3	.333	1	1	1.000	0	0	.000	1	1	2	1.0	0	0	0	2	0	0	3	0.7	
vs. Florida	3/20/12	1	0	0	.000	0	0	.000	0	0	.000	0	0	0	1.0	0	0	0	0	0	0	0	0	0.7
vs. #15 Georgia Tech	3/24/12	6	0	0	.000	0	0	.000	0	0	.000	0	1	1	1.0	2	0	0	0	0	0	0	0	0.7
vs. #9 Tennessee	3/26/12	1	0	0	.000	0	0	.000	0	0	.000	0	1	1	1.0	0	0	0	0	0	0	0	0	0.6
vs. #2 Stanford	4/1/12	DNP																						
Totals		1	222	5	17	.294	1	4	.250	8	14	.571	2	28	30	1.0	20	0	28	22	1	7	19	0.6

PALMER'S CAREER STATISTICS (OVERALL)

Year	GP	GS	Min	Avg	FG	FGA	Pct	3FG	FGA	Pct	FT	FTA	Pct	Off	Def	Tot	Avg	PF	FO	A	TO	Blk	Stl	Pts	Avg
2008-09	16	0	111	6.9	14	36	.389	7	24	.292	4	5	.800	3	10	13	0.8	10	0	6	5	0	6	39	2.4
2009-10	22	2	179	8.1	13	39	.333	1	14	.071	3	7	.429	5	29	34	1.5	18	0	27	17	0	8	30	1.4
2010-11	23	1	187	8.1	11	27	.407	0	3	.000	12	15	.800	3	26	29	1.3	10	0	39	17	0	9	34	1.5
2011-12	30	1	222	7.4	5	17	.294	1	4	.250	8	14	.571	2	28	30	1.0	20	0	28	22	1	7	19	0.6
TOTALS	91	4	699	7.7	43	119	.361	9	45	.200	27	41	.659	13	93	106	1.2	58	0	100	61	1	30	122	1.3

PALMER'S CAREER STATISTICS (BIG 12 ONLY)

Year	GP	GS	Min	Avg	FG	FGA	Pct	3FG	FGA	Pct	FT	FTA	Pct	Off	Def	Tot	Avg	PF	FO	A	TO	Blk	Stl	Pts	Avg
2008-09	5	0	24	4.8	2	7	.286	0	2	.000	0	0	.000	1	0	1	0.2	2	0	0	2	0	2	4	0.8
2009-10	10	3	94	9.4	8	25	.320	1	11	.091	1	4	.250	4	10	14	1.4	7	0	13	10	0	2	18	1.8
2010-11	9	0	52	5.8	1	4	.250	0	1	.000	4	6	.667	0	8	8	0.9	2	0	6	5	0	0	6	0.7
2011-12	14	1	82	5.9	2	4	.500	0	1	.000	1	3	.333	1	8	9	0.6	6	0	10	9	0	0	5	0.4
TOTALS	38	4	252	6.6	13	40	.325	1	15	.067	6	13	.462	6	26	32	0.9	17	0	29	26	0	4	33	0.9



32

BROOKLYN POPE

F ■ 6-2 ■ JR. ■ 1L
FORT WORTH, TEXAS (DUNBAR HS/RUTGERS)

■ PRESEASON BIG 12 NEWCOMER OF THE YEAR (2010-11)

INTANGIBLES

Will graduate May 2012 ... Sat out the 2009-10 season to satisfy the NCAA's transfer policy after transferring from Rutgers.

2011-12 [JUNIOR]

Missed the two games (at Iowa State, vs. Oklahoma State) with a strained calf muscle ... Scored a season-high 19 points vs. St. John's, also recorded eight rebounds, three assists and a steal ... Notched her fifth career double-double and third of season with 18 points and game-high 11 rebounds vs. Milwaukee ... Produced a double-double with 16 points and a team-leading 10 rebounds vs. Chattanooga ... Also blocked a shot and registered three steals vs. the Lady Mocs ... Registered second double-double of season and fourth of her career with 16 points and 10 rebounds vs. Yale ... Hauled down five rebounds and dished out two assists in just 13 minutes of action at No. 6 Tennessee ... Added another double-digit scoring effort with 12 vs. Texas Southern ... Scored nine points and pulled down nine rebounds at Minnesota ... Tallied 10 points, six rebounds, three assists and a block at Oklahoma, was 4-6 from the floor and 2-3 from the free throw line ... Scored 11 points and hauled down six rebounds vs. Oklahoma ... 10 points and nine rebounds in 13 minutes vs. No. 15 Texas A&M ... 13 points, seven rebounds, two steals and a block vs. Texas, also recorded career-highs in free throws (7) and free throw attempts (16) ... Scored 10 points and hauled down seven rebounds in 16 minutes of action at Kansas ... Poured in 13 points and led the team in rebounding with seven while playing a season-high 22 minutes in NCAA Championship game vs. UC Santa Barbara.

2010-11 [SOPHOMORE]

Started 17 games, including the first 16, at the No. 4 spot ... Ranked second on the team in blocks with 32 ... Recorded her first career double-double with 20 points and 14 rebounds vs. No. 16 Notre Dame Ranked No. 4 on the team in rebounding (5.5) ... Scored in double-digits in eight games (Montana State, 14; Liberty, 10; Notre Dame, 20; Syracuse, 10; UTPA, 11; 12 vs. Nebraska, 12 vs. Missouri, 17 vs. Prairie View A&M) ... Hauled down double-digit rebounds three times; Rice (10), Notre Dame (14), Missouri (11) ... Recorded a career-high four blocks vs. No. 6 Tennessee ... Tallied nine points and eight rebounds in 13 minutes of action at Kansas ... 12 points, eight rebounds in 17 minutes on court at Nebraska ... Led team in rebounding vs. Missouri, turned in her second double-double with 12 points and 11 rebounds Scored a team-leading 17 points, hauled down seven rebounds, blocked two shots and garnered two steals in 17 minutes of action in NCAA Tournament first round game vs. Prairie View A&M ... Averaged 8.3 ppg and shot .519 (14-27) in four NCAA Tournament games ... Averaged 7.0 points, 5.5 rebounds and 0.9 blocks per game on the season.

PRIOR TO BAYLOR

Played at Rutgers her freshman season prior to transferring to Baylor ... Averaged 2.1 points, 2.0 rebounds and 6.0 minutes a game for the Scarlet Knights ... Saw action in 29 of the team's 34 games, earning a start against Farmingdale State (NCAA Division III), set career-highs in points (22), rebounds (11), assists (two), blocks (seven) and minutes played (40) against the Rams ... Best performance against an NCAA Division I team came in the season opener against Saint Joseph's when she scored 10 points and hauled down eight rebounds in 10 minutes of action.

POPE'S FILE

PERSONAL

Full Name

Brooklyn Monique Pope

Birthdate

Nov. 29, 1989

Major

History

CAREER HIGHS

Points

20 vs. Notre Dame [12/1/10]

Rebounds

14 vs. Notre Dame [12/1/10]

Assists

4 vs. Syracuse [12/21/10]

Blocks

4 vs. Tennessee [12/14/10]

Steals

3 vs. three teams

Field Goals

10 vs. Notre Dame [12/1/10]

Field Goal Attempts

17 vs. Notre Dame [12/1/10]

3-Point Field Goals

N/A

3-Point Field Goal Attempts

N/A

Free Throws

7 vs. Texas [2/21/12]

Free Throw Attempts

16 vs. Texas [2/21/12]

Minutes Played

37 vs. Notre Dame [12/1/10]

MISCELLANEOUS

Double-Figure Pts 20

Double-Figure Reb 6

Led team in rebounding 7

Led team in scoring 2

Double-double 5

POPE'S 2011-12 GAME-BY-GAME

Opponent	Date	GS	Min	FG	FGA	Pct	3FG	FGA	Pct	FT	FTA	Pct	Off	Def	Tot	Avg	PF	FO	A	TO	Blk	Stl	Pts	Avg
HOWARD	11/11/11		16	3	6	.500	0	0	.000	3	6	.500	0	5	5	5.0	2	0	3	0	1	0	9	9.0
CHATTANOOGA	11/13/11		19	7	16	.438	0	0	.000	2	6	.333	7	3	10	7.5	0	0	1	1	1	3	16	12.5
#22 UCLA	11/17/11		16	1	3	.333	0	0	.000	2	21	.000	0	1	1	5.3	0	0	0	4	1	1	4	9.7
#2 NOTRE DAME	11/20/11	*	13	1	7	.143	0	0	.000	2	4	.500	4	4	8	6.0	2	0	1	2	0	0	4	8.3
YALE	11/22/11		18	8	14	.571	0	0	.000	0	1	.000	5	5	10	6.8	3	0	3	2	2	1	16	9.8
at #6 Tennessee	11/27/11		13	1	4	.250	0	0	.000	0	0	.000	1	4	5	6.5	2	0	2	0	0	0	2	8.5
TEXAS SOUTHERN	11/30/11	*	19	5	7	.714	0	0	.000	3	5	.600	0	3	3	6.0	2	0	1	5	1	0	13	9.1
at Minnesota	12/04/11	*	15	4	11	.364	0	0	.000	1	4	.250	7	2	9	6.4	4	0	0	0	1	0	9	9.1
MILWAUKEE	12/08/11	*	23	9	13	.692	0	0	.000	0	5	.000	4	7	11	6.9	2	0	0	0	0	1	18	10.1
vs. St. John's	12/11/11	*	30	8	14	.571	0	0	.000	3	6	.500	5	3	8	7.0	0	0	3	2	1	0	19	11.0
#2 UCONN	12/18/11	*	24	1	5	.200	0	0	.000	1	2	.500	2	2	4	6.7	1	0	0	1	0	1	3	10.3
MCNEESE STATE	12/21/11		DNP																					
MISSISSIPPI VALLEY	12/30/11	*	13	4	7	.571	0	0	.000	6	13	.462	3	3	6	6.7	2	0	1	2	0	1	14	10.6
MISSOURI	1/04/12		12	2	2	1.000	0	0	.000	0	0	.000	2	2	4	6.5	3	0	2	1	0	0	4	10.1
at Iowa State	1/07/12		DNP																					
OKLAHOMA STATE	1/11/12		DNP																					
at Texas	1/15/12		8	1	2	.500	0	0	.000	0	0	.000	2	0	2	6.1	3	0	0	1	0	0	2	9.5
at #17 Texas Tech	1/18/12		3	1	1	1.000	0	0	.000	0	0	.000	0	0	0	5.7	0	0	0	1	0	0	2	9.0
#23 KANSAS STATE	1/21/12		13	3	5	.600	0	0	.000	0	3	.000	2	4	6	5.8	1	0	0	2	0	0	6	8.8
at Oklahoma	1/26/12		16	4	6	.667	0	0	.000	2	3	.667	3	3	6	5.8	2	0	3	1	1	0	10	8.9
KANSAS	1/28/12		12	2	4	.500	0	0	.000	1	2	.500	2	6	8	5.9	1	0	1	0	0	0	5	8.7
at Missouri	2/01/12		12	2	6	.333	0	0	.000	1	3	.333	4	3	7	5.9	1	0	0	2	0	1	5	8.5
at Kansas State	2/04/12		25	3	7	.429	0	0	.000	2	21	.000	2	6	8	6.1	1	0	1	1	0	1	8	8.5
OKLAHOMA	2/06/12		14	4	7	.571	0	0	.000	3	5	.600	2	4	6	6.0	0	0	1	0	2	2	11	8.6
#15 TEXAS A&M	2/11/12		13	5	9	.556	0	0	.000	0	0	.000	4	5	9	6.2	2	0	0	0	1	0	10	8.6
at Oklahoma State	2/15/12		9	2	4	.500	0	0	.000	3	5	.600	1	3	4	6.1	1	0	0	0	1	0	7	8.6
TEXAS TECH	2/18/12		7	1	4	.250	0	0	.000	1	2	.500	1	2	3	6.0	0	0	0	2	0	0	3	8.3
TEXAS	2/21/12		20	3	8	.375	0	0	.000	7	16	.438	5	2	7	6.0	3	0	1	3	1	2	13	8.5
at Kansas	2/24/12		16	4	7	.571	0	0	.000	2	8	.250	3	4	7	6.0	0	0	1	3	0	0	10	8.6
at #17 Texas A&M	2/27/12		16	1	2	.500	0	0	.000	1	2	.500	3	1	4	6.0	1	0	1	2	0	0	3	8.4
IOWA STATE	3/3/12		12	1	2	.500	0	0	.000	0	0	.000	0	3	3	5.9	0	0	2	2	2	1	2	8.1
vs. Texas Tech	3/8/12		DNP																					
vs. Kansas State	3/9/12		10	0	0	.000	0	0	.000	0	0	.000	1	1	2	5.7	0	0	0	1	0	0	0	7.9
vs. #22 Texas A&M	3/10/12		16	1	5	.200	0	0	.000	2	21	.000	0	3	3	5.6	1	0	2	3	0	2	4	7.7
vs. UC Santa Barbara	3/18/12		22	4	7	.571	0	0	.000	5	9	.556	2	5	7	5.7	2	0	0	3	0	0	13	7.9
vs. Florida	3/20/12		7	0	2	.000	0	0	.000	0	2	.000	1	0	1	5.5	0	0	1	1	0	0	0	7.7
vs. #15 Georgia Tech	3/24/12		15	3	7	.429	0	0	.000	3	5	.600	2	6	8	5.6	2	0	1	2	2	0	9	7.7
vs. #9 Tennessee	3/26/12		7	0	1	.000	0	0	.000	2	21	.000	1	1	2	5.5	2	0	1	0	0	0	2	7.5
vs. #2 Stanford	4/1/12		2	0	1	.000	0	0	.000	0	0	.000	1	0	1	5.4	1	0	0	0	0	0	0	7.3
Totals		7	506	99	206	.481	0	0	.000	58	125	.464	82	106	188	5.4	47	0	33	50	18	17	256	7.3

POPE'S CAREER STATISTICS (OVERALL)

Year	GP	GS	Min	Avg	FG	FGA	Pct	3FG	FGA	Pct	FT	FTA	Pct	Off	Def	Tot	Avg	PF	FO	A	TO	Blk	Stl	Pts	Avg
2010-11	37	17	564	15.2	100	236	.424	0	0	.000	58	114	.509	71	134	205	5.5	66	1	29	48	32	29	258	7.0
2011-12	35	7	506	14.5	99	206	.481	0	0	.000	58	125	.464	82	106	188	5.4	47	0	33	50	18	17	256	7.3
TOTALS	72	24	1070	14.9	199	442	.450	0	0	.000	116	239	.485	153	240	393	5.5	113	1	62	98	50	46	514	7.1

POPE'S CAREER STATISTICS (BIG 12 ONLY)

Year	GP	GS	Min	Avg	FG	FGA	Pct	3FG	FGA	Pct	FT	FTA	Pct	Off	Def	Tot	Avg	PF	FO	A	TO	Blk	Stl	Pts	Avg
2010-11	16	3	191	11.9	29	74	.392	0	0	.000	27	49	.551	23	48	71	4.4	29	0	7	20	16	12	85	5.3
2011-12	16	0	208	13.0	39	76	.513	0	0	.000	23	51	.451	36	48	84	5.3	19	0	13	21	8	7	101	6.3
TOTALS	32	3	399	12.5	68	150	.440	0	0	.000	50	100	.500	59	96	155	4.8	48	0	20	41	24	198	186	5.8



14

MAKENZIE ROBERTSON

G ■ 5-10 ■ SO. ■ 1L
MCGREGOR, TEXAS (WACO MIDWAY HS)

- BIG 12 COMMISSIONER'S HONOR ROLL (FALL 2010, SPRING 2011, FALL 2011)
- DEAN'S LIST (FALL 2010, SPRING 2011, FALL 2011)
- ACADEMIC ALL-BIG 12 FIRST TEAM (2012)

ROBERTSON'S FILE

PERSONAL

Full Name

Makenzie Marie Robertson

Birthdate

Sept. 16, 1991

Major

Pre-business

CAREER HIGHS

Points

13 vs. Clemson [12/20/10]

Rebounds

4 vs. Clemson [12/20/10]; Texas Southern [11/30/11]

Assists

3 vs. Missouri [3/12/11]

Blocks

1 vs. three teams

Steals

2 vs. Chattanooga [11/13/11]

Field Goals

4 vs. Rice [11/14/10]; Clemson [12/20/10]

Field Goal Attempts

8 vs. UT-Pan Am [12/30/10]

3-Point Field Goals

4 vs. Rice [11/14/10]

3-Point Field Goal Attempts

7 vs. Rice [11/14/10], UT-Pan Am [12/30/10]

Free Throws

3 vs. SLU [11/28/10]

Free Throw Attempts

4 vs. SLU [11/28/10]

Minutes Played

22 vs. Texas Southern [11/30/11]

MISCELLANEOUS

Double-Figure Pts 3

Double-Figure Reb -

INTANGIBLES

Joined Baylor's softball team at conclusion of basketball season Saw action in 25 games, mainly as a pinch runner ... Scored six runs ... One of two Baylor female student-athlete to play on two NCAA Tournament teams in different sports, softball played in the Women's College World Series and basketball advanced to the Elite Eight.

2011-12 SOPHOMORE]

Has played in 32 of 39 games this season Scored eight points, blocked a shot and notched two steals vs. Chattanooga ... Played a career-high 23 minutes and hauled down a career-high-tying four rebounds vs. Texas Southern ... Saw action in 14 of 18 Big 12 games ... Scored a career-high-tying five points in Big 12 games vs. Texas ... Played a season-high Big 12 Conference minutes with 12 at Kansas ... Named to the Fall Dean's List and Fall Big 12 Commissioner's Honor Roll ... Earned a spot on Academic All-Big 12 (first team).

2010-11 [FRESHMAN]

Scored a career-high 13 points vs. Clemson ... Also scored in double figures vs. Rice (12) and Southeastern Louisiana (12) ... Ranked No. 5 on the team in treys made (20) ... Saw first Big 12 action of season vs. Oklahoma State ... Played in 26 of 37 contests and in 11 of 16 Big 12 games ... Scored five points vs. both Kansas State and Missouri ... Dished out a career-high three assists vs. Missouri ... Named to the fall semester Big 12 Commissioner's Honor Roll ... Shot .364 from the floor and from 3-point range ... Took only four shots from inside the arch as 20 of 24 attempts were from 3-point range ... Averaged 3.1 points and 0.8 rebounds for the season.

ROBERTSON'S 2011-12 GAME-BY-GAME

Opponent	Date	GS	Min	FG	FGA	Pct	3FG	FGA	Pct	FT	FTA	Pct	Off	Def	Tot	Avg	PF	FO	A	TO	Blk	Stl	Pts	Avg	
HOWARD	11/11/11		14	0	4	.000	0	4	.000	0	0	.000	0	0	0	0.0	1	0	3	0	0	0	0	0.0	
CHATTANOOGA	11/13/11		22	3	6	.500	2	5	.400	0	0	.000	0	1	1	0.5	0	0	1	0	1	2	8	4.0	
#22 UCLA	11/17/11		10	1	3	.333	0	2	.000	0	0	.000	3	0	3	1.3	1	0	0	1	0	0	2	3.3	
#2 NOTRE DAME	11/20/11		0	0	0	.000	0	0	.000	0	0	.000	0	0	0	1.0	0	0	0	0	0	0	0	2.5	
YALE	11/22/11		18	1	6	.167	0	3	.000	1	11	.000	0	2	2	1.2	0	0	1	1	0	0	3	2.6	
at #6 Tennessee	11/27/11		DNP																						
TEXAS SOUTHERN	11/30/11		23	2	6	.333	2	6	.333	0	0	.000	1	3	4	1.7	0	0	2	0	0	0	6	3.2	
at Minnesota	12/04/11		7	1	2	.500	1	2	.500	0	0	.000	0	2	2	1.7	0	0	0	1	0	0	3	3.1	
MILWAUKEE	12/08/11		18	1	5	.200	1	4	.250	0	0	.000	0	1	1	1.6	0	0	2	2	0	1	3	3.1	
vs. St. John's	12/11/11		12	0	0	.000	0	0	.000	0	0	.000	1	0	1	1.6	0	0	1	0	0	0	0	2.8	
#2 UCONN	12/18/11		DNP																						
MCNEESE STATE	12/21/11		16	0	2	.000	0	1	.000	2	21	.000	1	3	4	1.8	0	0	0	1	0	0	2	2.7	
MISSISSIPPI VALLEY	12/30/11		15	1	2	.500	1	2	.500	0	0	.000	0	0	0	1.6	0	0	2	0	0	1	3	2.7	
MISSOURI	1/04/12		9	2	3	.667	1	2	.500	0	0	.000	0	0	0	1.5	0	0	1	0	0	0	5	2.9	
at Iowa State	1/07/12		DNP																						
OKLAHOMA STATE	1/11/12		4	0	0	.000	0	0	.000	0	0	.000	0	1	1	1.5	2	0	0	1	0	0	0	2.7	
at Texas	1/15/12		4	0	1	.000	0	1	.000	0	0	.000	0	0	0	1.4	0	0	0	0	0	1	0	2.5	
at #17 Texas Tech	1/18/12		DNP																						
#23 KANSAS STATE	1/21/12		8	1	4	.250	0	2	.000	0	0	.000	1	0	1	1.3	0	0	0	0	0	0	2	2.5	
at Oklahoma	1/26/12		2	0	0	.000	0	0	.000	0	0	.000	0	0	0	1.3	0	0	0	1	0	0	0	2.3	
KANSAS	1/28/12		7	0	0	.000	0	0	.000	0	0	.000	0	1	1	1.2	0	0	0	0	0	0	0	2.2	
at Missouri	2/01/12		7	0	1	.000	0	1	.000	0	0	.000	0	1	1	1.2	0	0	0	0	0	0	0	2.1	
at Kansas State	2/04/12		12	0	1	.000	0	1	.000	0	0	.000	0	0	0	1.2	2	0	0	1	0	1	0	1.9	
OKLAHOMA	2/06/12		8	1	3	.333	1	3	.333	1	6	.167	0	2	2	1.2	0	0	1	1	0	0	4	2.1	
#15 TEXAS A&M	2/11/12		0	0	0	.000	0	0	.000	0	0	.000	0	0	0	1.1	0	0	0	0	0	0	0	2.0	
at Oklahoma State	2/15/12		5	1	1	1.000	0	0	.000	0	0	.000	0	0	0	1.1	0	0	0	0	0	0	2	2.0	
TEXAS TECH	2/18/12		DNP																						
TEXAS	2/21/12		9	1	1	1.000	1	1	1.000	2	21	.000	1	2	3	1.2	1	0	1	0	0	0	5	2.1	
at Kansas	2/24/12		12	0	2	.000	0	2	.000	0	1	.000	0	0	0	1.1	0	0	1	0	0	0	0	2.0	
at #17 Texas A&M	2/27/12		DNP																						
IOWA STATE	3/0/12		3	1	3	.333	0	1	.000	0	0	.000	0	0	0	1.1	0	0	0	0	0	0	2	2.0	
vs. Texas Tech	3/8/12		10	1	2	.500	0	1	.000	0	0	.000	0	2	2	1.1	1	0	0	0	0	0	2	2.0	
vs. Kansas State	3/9/12		6	1	3	.333	1	2	.500	0	0	.000	0	0	0	1.1	0	0	0	0	0	0	3	2.0	
vs. #22 Texas A&M	3/10/12		11	0	2	.000	0	2	.000	0	0	.000	0	0	0	1.0	1	0	0	0	0	0	0	2.0	
vs. UC Santa Barbara	3/18/12		18	0	1	.000	0	1	.000	4	6	.667	0	2	2	1.1	1	0	1	0	0	0	4	2.0	
vs. Florida	3/20/12		1	0	0	.000	0	0	.000	0	0	.000	0	0	0	1.0	0	0	0	0	0	0	0	2.0	
vs. #15 Georgia Tech	3/24/12		7	0	2	.000	0	1	.000	2	21	.000	0	1	1	1.0	0	0	1	2	0	0	2	2.0	
vs. #9 Tennessee	3/26/12		1	0	0	.000	0	0	.000	0	0	.000	0	0	0	1.0	0	0	0	0	0	0	0	1.9	
vs. #2 Stanford	4/1/12		DNP																						
Totals			0	299	19	66	.288	11	50	.220	12	20	.600	8	24	32	1.0	10	0	18	12	1	6	61	1.9

ROBERTSON'S CAREER STATISTICS (OVERALL)

Year	GP	GS	Min	Avg	FG	FGA	Pct	3FG	FGA	Pct	FT	FTA	Pct	Off	Def	Tot	Avg	PF	FO	A	TO	Blk	Stl	Pts	Avg
2010-11	26	0	193	7.4	24	66	.364	20	55	.364	12	18	.667	7	13	20	0.8	5	0	12	5	2	5	80	3.1
2011-12	32	0	299	9.3	19	66	.288	11	50	.220	12	20	.600	8	24	32	1.0	10	0	18	12	1	6	61	1.9
TOTALS	58	0	492	8.5	43	132	.326	31	105	.295	24	38	.632	15	37	52	0.9	15	0	30	17	3	11	141	2.4

ROBERTSON'S CAREER STATISTICS (BIG 12 ONLY)

Year	GP	GS	Min	Avg	FG	FGA	Pct	3FG	FGA	Pct	FT	FTA	Pct	Off	Def	Tot	Avg	PF	FO	A	TO	Blk	Stl	Pts	Avg
2010-11	11	0	59	5.4	6	16	.375	4	11	.364	3	4	.750	2	1	3	0.3	1	0	6	3	0	1	19	1.7
2011-12	14	0	90	6.4	7	20	.350	3	14	.214	3	9	.333	2	7	9	0.6	5	0	4	4	0	2	20	1.4
TOTALS	25	0	149	6.0	13	36	.361	7	25	.280	6	13	.462	4	8	12	0.5	6	0	10	7	0	3	39	1.6



O

ODYSSEY SIMS

G ■ 5-9 ■ SO. ■ 1L
IRVING, TEXAS (MACARTHUR HS)

- **WBCA ALL-AMERICAN (2012)**
- **AP ALL-AMERICAN, SECOND TEAM (2012)**
- **ALL-TOURNAMENT TEAM, DES MOINES REGIONAL (2012)**
- **LIEBERMAN AWARD NOMINEE (2012)**
- **ALL BIG 12 FIRST TEAM (2011, 2012)**
- **ALL BIG 12 DEFENSIVE TEAM (2012)**
- **WOODEN AWARD & WADE TROPHY FINALIST (2012)**
- **NAISMITH TROPHY, USBWA WATCH LISTS (2011-12)**
- **ALL-TOURNAMENT TEAM, BIG 12 CHAMPIONSHIPS (2012)**
- **PRESEASON ALL-AMERICAN, SECOND TEAM (SPORTING NEWS, 2011)**
- **WORLD UNIVERSITY GAMES (USA BASKETBALL, 2011)**
- **NATIONAL FRESHMAN OF THE YEAR (USBWA)**
- **ALL-AMERICA HONORABLE MENTION (STATE FARM/WBCA)**
- **WBCA ALL-REGION 5 (2011, 2012)**
- **BIG 12 FRESHMAN OF THE YEAR (2011)**
- **BIG 12 FRESHMAN OF THE WEEK (DEC. 20, DEC. 27, JAN. 17, JAN. 31, FEB. 28)**

INTANGIBLES

Played on the USA Basketball's 2011 World University Games gold medal winning team in Shenzhen, China ... Averaged 6.2 points, 2.0 rebounds and 18.2 minutes a game in international play.

2011-12 [SOPHOMORE]

Named AP All-America second team, All-Big 12 first team, All-Big 12 Defensive team and to the Big 12 Championships All-Tournament team ... One of eight nominees for 2012 Lieberman Award (nation's top point guard) one of 15 finalists for Wooden Award, also a Wade Trophy finalist ... Named to WBCA All-Region 5 team ... **Averaging 19.7 points per game vs. BU's 12 ranked opponents** ... Named to midseason lists for Naismith Trophy and USBWA ... In national statistics, ranks No. 20 in steals (3.0), No. 60 in assist/turnover ratio and No. 66 in assists (4.4) ... Has scored in double-digits in 28 of 38 games this season, including eight 20-point outings ... Produced second double-double of the season with 19 points and 11 assists vs. Milwaukee ... Recorded six assists and a career-high six steals vs. the Fighting Irish ... Turned in first double-double of career with 13 points and a career-high 13 assists vs. Yale, added a career-high seven steals ... Outstanding effort at No. 6 Tennessee with 23 points, a team-high and career-high tying eight rebounds, nine assists and two steals, was 14-of-15 from the free throw line ... Narrowly missed a triple-double vs. Texas Southern with 19p/9a/8s ... One assist shy of a double-double at Minnesota with 15 points and nine assists, also added four steals .. Poured in 23 points and had four steals vs. No. 2 UConn, was perfect from the free throw line (6-6) ... Led the team in scoring vs. Missouri with 22, added four steals and four assists ... Solid effort at Oklahoma with 14 points, five rebounds, five assists and four steals ... 12 points, three assists and three steals at Missouri ... 14 points, four rebounds and four steals vs. Oklahoma ... 15 points and team-leading five assists at Kansas ... Team-high 25 points at No. 17 Texas. A&M ... Was 6-8 from the floor and 4-5 from 3-point range and led the team in scoring with 18

points vs. Texas Tech in the Big 12 Championship quarterfinals ... Scored 14 points, including seven from free throw line, in BU's NCAA Tournament second round game vs. Florida ... Scored a game-high 27 points in BU's regional final victory over No. 9 Tennessee, also dished out four steals and registered three steals.

2010-11 [FRESHMAN]

Named National Freshman of the Year honors (USBWA) ... Earned State Farm/WBCA All-America honorable mention status ... Named Big 12 Freshman of the Year and All-Big 12 first team ... Poured in a career high 37 points, including the go-ahead basket in the closing seconds that lifted Baylor past No. 16 Oklahoma in Norman (Feb. 27) ... Tied a school record for most 3-point field goals made with 9 and her 37 points tied for the ninth-most in school history and second-most by a BU freshman, was 9-of-12 from 3-point range and 14-of-19 for the game ... Leads the Big 12 Conference in 3-point FG percentage at .456 (67-147) ... Came off the bench the first nine games but has started 24 at point guard ... Has recorded 24 double-digit scoring efforts, including six 20-point games and one 30-point outing ... Recorded then-career-highs of 17 pts., 6 reb., 3 stl. and 34 min., at UConn, was 7-of-9 from the floor including 3-of-3 from 3-point range ... Has scored in double figures in 24 of last 32 games she's played in ... Leads the team in 3-point field goals made (67) and is No. 2 in assists (107) and scoring (13.4) ... Scored a team-leading, then-career-high 24 points vs. No. 6 Tennessee, also registered a career-high four steals and played 40 minutes for the first time in a contest ... Posted a then-career-high 25 points vs. No. 23 Syracuse, 22 of which came in first half ... Reined in a then-career-high, team-leading eight rebounds vs. Iowa State ... Recorded 20-plus scoring game with 23 at Texas ... Notched fifth 20-plus scoring effort with 21 at Kansas ... Scored a career-high tying 25 points at Texas A&M, sixth 20-plus scoring effort of season ... Dished out a career-high six assists vs. Texas ... With 22 points, combined with Brittney Griner to score 48 of team's 67 points in victory over No. 5 Texas A&M ... Registered 18 points and a career-high-tying eight rebounds at Colorado ... Popped in 14 points, including four treys, in Big 12 Championship semifinal victory over Kansas State ... 13 pts., 4 assists vs. West Virginia ... 18 points, 4 assists, 3 steals vs. Green Bay ... Earned Big 12 Freshman of the Week honors five times (Dec. 20, Dec. 27, Jan. 17, Jan. 31, Feb. 28) ... Named to Bahamas Sunsplash Shootout's All-Tournament team.

SIMS' FILE

PERSONAL

Full Name

Odyssey Celeste Sims

Birthdate

July 13, 1992

Major

Undecided

CAREER HIGHS

Points

37 at Oklahoma [2/27/11]

Rebounds

8 at Tennessee [11/27/11]; at Colorado [3/5/11]; vs. Iowa State [1/8/11]

Assists

13 vs. Yale [11/22/11]

Blocks

1 vs. Missouri [3/2/11]

Steals

7 vs. Yale [11/22/11]

Field Goals

14 at Oklahoma [2/27/11]

Field Goal Attempts

22 vs. Tennessee [12/14/10]

3-Point Field Goals

9 at Oklahoma [2/27/11]

3-Point Field Goal Attempts

12 at Oklahoma [2/27/11]

Free Throws

14 at Tennessee [11/27/11]

Free Throw Attempts

15 at Tennessee [11/27/11]

Minutes Played

40 vs. six teams

MISCELLANEOUS

Double-Figure Pts	50
20-point games	16
30-point games	1
Double-Figure Assists	2
Double-Figure Reb	—
Led Team in Pts	10
Led Team in Reb	2
Led Team in Assists	23

SIMS' 2011-12 GAME-BY-GAME

Opponent	Date	GS	Min	FG	FGA	Pct	3FG	FGA	Pct	FT	FTA	Pct	Off	Def	Tot	Avg	PF	FO	A	TO	Blk	Stl	Pts	Avg
HOWARD	11/11/11	*	24	5	9	.556	2	4	.500	3	31.000		1	3	4	4.0	2	0	4	2	0	1	15	15.0
CHATTANOOGA	11/13/11	*	26	7	12	.583	3	6	.500	1	11.000		0	3	3	3.5	0	0	4	1	0	3	18	16.5
#22 UCLA	11/17/11	*	33	8	19	.421	1	7	.143	5	51.000		0	4	4	3.7	2	0	3	6	0	4	22	18.3
#2 NOTRE DAME	11/20/11		38	6	15	.400	1	3	.333	12	14.857		0	0	0	2.8	4	0	6	2	0	6	25	20.0
YALE	11/22/11	*	25	3	5	.600	1	2	.500	6	9.667		0	2	2	2.6	1	0	13	2	0	7	13	18.6
at #6 Tennessee	11/27/11	*	36	4	15	.267	1	6	.167	14	15.933		3	5	8	3.5	1	0	9	3	0	2	23	19.3
TEXAS SOUTHERN	11/30/11	*	24	6	9	.667	3	4	.750	4	7.571		0	2	2	3.3	1	0	9	3	0	8	19	19.3
at Minnesota	12/04/11	*	32	3	9	.333	2	3	.667	7	8.875		1	2	3	3.3	3	0	9	7	0	4	15	18.8
MILWAUKEE	12/08/11	*	29	8	15	.533	3	8	.375	0	0.000		0	5	5	3.4	0	0	11	2	0	6	19	18.8
vs. St. John's	12/11/11	*	29	2	10	.200	0	3	.000	4	5.800		1	3	4	3.5	3	0	4	2	0	2	8	17.7
#2 UCONN	12/18/11	*	39	7	11	.636	3	4	.750	6	61.000		1	3	4	3.5	4	0	3	5	0	4	23	18.2
MCNEESE STATE	12/21/11	*	27	4	8	.500	2	2	1.000	6	61.000		1	0	1	3.3	0	0	1	5	0	2	16	18.0
MISSISSIPPI VALLEY	12/30/11	*	28	3	7	.429	2	3	.667	3	6.500		0	3	3	3.3	0	0	6	2	0	4	11	17.5
MISSOURI	1/04/12	*	32	9	14	.643	3	7	.429	1	11.000		1	1	2	3.2	2	0	4	1	0	4	22	17.8
at Iowa State	1/07/12	*	35	1	1	1.000	0	0	.000	0	0.000		0	1	1	3.1	3	0	2	2	0	4	2	16.7
OKLAHOMA STATE	1/11/12	*	35	7	14	.500	5	9	.556	2	21.000		0	6	6	3.3	2	0	8	7	0	2	21	17.0
at Texas	1/15/12	*	39	3	12	.250	0	2	.000	2	4.500		0	3	3	3.2	4	0	3	2	0	0	8	16.5
at #17 Texas Tech	1/18/12		33	5	9	.556	3	5	.600	4	5.800		3	2	5	3.3	4	0	1	3	0	1	17	16.5
#23 KANSAS STATE	1/21/12	*	31	2	10	.200	1	5	.200	2	21.000		0	3	3	3.3	2	0	2	2	0	3	7	16.0
at Oklahoma	1/26/12	*	38	5	11	.455	2	4	.500	2	21.000		2	3	5	3.4	3	0	5	4	0	4	14	15.9
KANSAS	1/28/12	*	33	4	14	.286	0	2	.000	0	0.000		0	0	0	3.2	0	0	6	1	0	3	8	15.5
at Missouri	2/01/12	*	30	5	10	.500	0	2	.000	2	21.000		0	1	1	3.1	0	0	3	0	0	3	12	15.4
at Kansas State	2/04/12	*	32	4	8	.500	1	4	.250	4	41.000		1	0	1	3.0	3	0	3	2	0	1	13	15.3
OKLAHOMA	2/06/12	*	30	5	10	.500	1	4	.250	3	31.000		0	4	4	3.1	1	0	2	2	0	4	14	15.2
#15 TEXAS A&M	2/11/12	*	38	8	15	.533	3	6	.500	0	0.000		1	3	4	3.1	3	0	3	4	0	2	19	15.4
at Oklahoma State	2/15/12	*	31	3	4	.750	1	2	.500	0	0.000		0	0	0	3.0	3	0	1	2	0	2	7	15.0
TEXAS TECH	2/18/12	*	38	1	5	.200	0	4	.000	2	4.500		0	3	3	3.0	3	0	5	3	0	3	4	14.6
TEXAS	2/21/12	*	30	2	8	.250	0	1	.000	3	4.750		2	3	5	3.1	1	0	6	2	0	1	7	14.4
at Kansas	2/24/12	*	28	6	9	.667	2	4	.500	1	11.000		0	0	0	3.0	2	0	5	2	0	2	15	14.4
at #17 Texas A&M	2/27/12	*	40	7	16	.438	1	5	.200	10	11.909		1	2	3	3.0	4	0	2	3	0	2	25	14.7
IOWA STATE	3/3/12	*	37	1	9	.111	0	1	.000	7	10.700		0	2	2	2.9	2	0	3	2	2	5	9	14.5
vs. Texas Tech	3/8/12	*	26	6	8	.750	4	5	.800	2	21.000		0	0	0	2.8	2	0	3	3	0	1	18	14.7
vs. Kansas State	3/9/12	*	34	2	8	.250	0	4	.000	3	31.000		0	1	1	2.8	1	0	5	2	0	1	7	14.4
vs. #22 Texas A&M	3/10/12	*	26	9	15	.600	1	2	.500	7	8.875		2	3	5	2.9	2	0	3	6	0	4	26	14.8
vs. UC Santa Barbara	3/18/12		19	4	5	.800	1	2	.500	1	2.500		0	1	1	2.8	1	0	3	0	0	2	10	14.6
vs. Florida	3/20/12	*	38	3	11	.273	1	4	.250	7	10.700		4	1	5	2.9	2	0	2	4	0	3	14	14.6
vs. #15 Georgia Tech	3/24/12	*	28	3	7	.429	1	3	.333	4	6.667		1	0	1	2.8	1	0	1	1	0	1	11	14.5
vs. #9 Tennessee	3/26/12	*	39	9	21	.429	5	8	.625	4	41.000		1	3	4	2.8	1	0	4	1	0	3	27	14.8
vs. #2 Stanford	4/1/12	*	40	4	11	.364	1	2	.500	2	21.000		2	2	4	2.9	3	0	3	0	0	2	11	14.7
Totals			36 1250	184 409	.450	61 152	.401	146 177	.825	29 83	112 2.9	76 0	170 103	2 116	575 14.7									

SIMS' CAREER STATISTICS (OVERALL)

Year	GP	GS	Min	Avg	FG	FGA	Pct	3FG	FGA	Pct	FT	FTA	Pct	Off	Def	Tot	Avg	PF	FO	A	TO	Blk	Stl	Pts	Avg
2010-11	36	27	1073	29.8	160	337	.475	67	148	.453	84	111	.757	18	90	108	3.0	63	0	111	86	1	52	471	13.1
2011-12	39	36	1250	32.1	184	409	.450	61	152	.401	146	177	.825	29	83	112	2.9	76	0	170	103	2	116	575	14.7
TOTALS	75	63	2323	31.0	344	746	.461	128	300	.427	230	288	.799	47	173	220	2.9	139	0	281	189	3	168	1046	13.9

SIMS' CAREER STATISTICS (BIG 12 ONLY)

Year	GP	GS	Min	Avg	FG	FGA	Pct	3FG	FGA	Pct	FT	FTA	Pct	Off	Def	Tot	Avg	PF	FO	A	TO	Blk	Stl	Pts	Avg
2010-11	16	16	532	33.2	81	168	.482	30	71	.423	51	64	.797	7	45	52	3.3	32	0	56	38	1	18	243	15.2
2011-12	18	17	610	33.9	78	179	.436	23	67	.343	45	55	.818	11	37	48	2.7	42	0	64	44	2	46	224	12.4
TOTALS	34	33	1142	33.6	159	347	.458	53	138	.384	96	119	.807	18	82	100	2.9	74	0	120	82	3	64	467	13.7



15

SHANAY WASHINGTON

G ■ 6-1 ■ SO. ■ 1L
AUSTIN, TEXAS (DEL VALLE HS)

■ **BIG 12 FRESHMAN OF THE WEEK (NOV. 16-22)**

INTANGIBLES

Tore left ACL in November 2010, underwent surgery on Dec. 1 ... Received a medical hardship waiver from the NCAA ... Completed rehabilitation but had to have surgery again on July 1 as graft hadn't healed properly ... Is a junior academically but a sophomore eligibility-wise ... Wore #15 her first two seasons but switched to #4 for the rest of her career.

2011-12 [JUNIOR]

Suffered her fifth ACL tear when she went down with 16.5 seconds left in Baylor's 80-59 home win over Texas ... Made first appearance in over a year at Texas Tech ... Scored six points in six minutes of action vs. No. 23 Kansas State ... Played four minutes at Oklahoma, scored three points ... 4 pts. in seven minutes of action vs. Kansas ... Season-high 14 minutes vs. Oklahoma, blocked two shots ... Played in 10 games.

2010-11 [SOPHOMORE]

Scored 15 points in nine minutes vs. Rice, was 6-of-9 from the floor ... Tore ACL in left knee in practice (Nov. 20), and missed the remainder of the season ... Underwent surgery on Dec. 1 ... Received a medical hardship waiver from the NCAA ... Averaged 5.0 points and 1.6 rebounds in five games played.

2009-10 [FRESHMAN]

Earned team's Defensive Award ... Came off the bench for season's first two games, then started 22 straight appearances before coming off bench vs. No. 17 Oklahoma State; returned to starting unit at No. 12 Texas A&M and started 10 of last 11 games ... Played 14+ minutes in 30 of 35 appearances; registered 13 double-figure scoring efforts and one double-double (Oklahoma State) ... Lady Bears were 16-6 on season when she contributed 5+ points, including 10-3 when she scored in double-digits and 12-4 when she dropped two or more dimes ... Saw 16 minutes of action vs. No. 1 Connecticut tallying two points, three rebounds and three assists ... In 11 minutes vs. No. 6 Duke, had four points and two rebounds; did not score in six minutes vs. No. 3 Tennessee ... Slowed by illness vs. No. 13 Georgetown, she totaled four points in six minutes off the bench, also suffered a hip pointer in the game ... Tallied 10 points and two assists in 17 minutes vs. Fresno State ... 12 points, eight rebounds, a career-high six assists and two steals in 37 minutes vs. No. 12 Oklahoma in Big 12 Championship quarterfinal game ... 16 points, three assists and two steals in 33 minutes vs. Kansas ... Returned to starting unit at No. 12 Texas A&M and responded with 11 points, three rebounds and three assists in 33 minutes ... After starting 22 straight games, came off the bench vs. No. 17 Oklahoma State to register first career double-double with 12 points, a career-high 10 rebounds and three assists in 27 minutes ... Totaled eight points and five rebounds in 33 minutes at No. 12 Oklahoma ... Collected 13 points, six rebounds and three assists in 35 minutes at Kansas State ... Scored 13 points in 28 minutes at Missouri ... Grabbed

then-career-high nine rebounds in career-high tying 36 minutes vs. No. 11 Nebraska ... 12 points, five rebounds, two assists and three steals in a career-high 36 minutes vs. No. 13 Oklahoma ... Tallied 10 points in 24 minutes at No. 23 Oklahoma State ... Missed UT Pan American game due to hand injury, but returned to starting lineup vs. Texas State to collect eight points, four assists and four steals in 14 minutes ... 10 points in 23 minutes vs. Lamar; 10 points in 21 minutes vs. Idaho ... Named Big 12 Freshman of the Week (Nov. 23) after registering back-to-back double-figure scoring efforts vs. Tennessee Tech (10 points) and No. 17 Cal (18) ... In first career start, at No. 17 Cal, had a career-high 18 points, four assists and three rebounds in 27 minutes ... Then-career-high 10 points with two rebounds, two assists and two steals in 16 minutes off the bench vs. Tennessee Tech.

WASHINGTON'S FILE

PERSONAL

Full Name

Shanay Dominique Washington

Birthdate

April 19, 1991

Major

History/Sociology

CAREER HIGHS

Points

18 at Cal [11/22/09]

Rebounds

10 vs. Oklahoma State [2/20/10]

Assists

6 vs. Oklahoma [3/12/10]

Blocks

2 vs. four teams

Steals

4 vs. Texas State [1/2/10]

Field Goals

8 at Cal [11/22/09]

Field Goal Attempts

11 vs. three teams

3-Point Field Goals

2 at Cal [11/22/09]

3-Point Field Goal Attempts

2 at Cal [11/22/09]

Free Throws

7 at Missouri [1/23/10]

Free Throw Attempts

8 at Missouri [1/23/10]

Minutes Played

36 vs. Oklahoma [1/13/10];

Nebraska [1/17/10]

MISCELLANEOUS

Double-Figure Pts	14
Double-Figure Reb	1
Double-Doubles	1
Led Team in Reb	1
Led Team in Pts	2

WASHINGTON'S 2011-12 GAME-BY-GAME

Opponent	Date	GS	Min	FG FGA	Pct	3FG FGA	Pct	FT FTA	Pct	Off	Def	Tot	Avg	PF	FO	A	TO	Blk	Stl	Pts	Avg			
HOWARD	11/11/11		DNP																					
CHATTANOOGA	11/13/11		DNP																					
#22 UCLA	11/17/11		DNP																					
#2 NOTRE DAME	11/20/11		DNP																					
YALE	11/22/11		DNP																					
at #6 Tennessee	11/27/11		DNP																					
TEXAS SOUTHERN	11/30/11		DNP																					
at Minnesota	12/04/11		DNP																					
MILWAUKEE	12/08/11		DNP																					
vs. St. John's	12/11/11		DNP																					
#2 UCONN	12/18/11		DNP																					
MCNEESE STATE	12/21/11		DNP																					
MISSISSIPPI VALLEY	12/30/11		DNP																					
MISSOURI	1/04/12		DNP																					
at Iowa State	1/07/12		DNP																					
OKLAHOMA STATE	1/11/12		DNP																					
at Texas	1/15/12		DNP																					
at #17 Texas Tech	1/18/12	4	0	1	.000	0	0	.000	0	0	0	0.0	0	0	1	0	0	0	0	0	0	0.0		
#23 KANSAS STATE	1/21/12	6	2	2	1.000	0	0	.000	2	3	.667	0	0	0	0	0	0	0	0	0	6	3.0		
at Oklahoma	1/26/12	4	1	1	1.000	0	0	.000	1	1	1.000	0	0	0	0	0	0	0	0	0	3	3.0		
KANSAS	1/28/12	7	2	2	1.000	0	0	.000	0	0	0.000	0	1	1	0.3	0	0	2	1	0	2	4	3.3	
at Missouri	2/01/12	11	0	1	.000	0	0	.000	0	0	0.000	1	3	4	1.0	1	0	1	1	0	0	0	2.6	
at Kansas State	2/04/12	13	0	1	.000	0	0	.000	1	2	.500	0	0	0	0.8	0	0	1	0	0	1	1	2.3	
OKLAHOMA	2/06/12	14	1	2	.500	0	0	.000	0	0	0.000	0	3	3	1.1	4	0	0	2	2	0	2	2.3	
#15 TEXAS A&M	2/11/12	3	0	0	.000	0	0	.000	0	0	0.000	0	1	1	1.1	0	0	0	0	0	0	0	2.0	
at Oklahoma State	2/15/12	7	0	0	.000	0	0	.000	4	4	1.000	1	1	2	1.2	1	0	1	0	0	0	4	2.2	
TEXAS TECH	2/18/12		DNP																					
TEXAS	2/21/12	9	0	2	.000	0	0	.000	0	0	0.000	1	0	1	1.2	0	0	0	0	1	1	0	2.0	
at Kansas	2/24/12		DNP																					
at #17 Texas A&M	2/27/12		DNP																					
IOWA STATE	3/2/12		DNP																					
vs. Texas Tech	3/8/12		DNP																					
vs. Kansas State	3/9/12		DNP																					
vs. #22 Texas A&M	3/10/12		DNP																					
vs. UC Santa Barbara	3/18/12		DNP																					
vs. Florida	3/20/12		DNP																					
vs. #15 Georgia Tech	3/24/12		DNP																					
vs. #9 Tennessee	3/26/12		DNP																					
vs. #2 Stanford	4/1/12		DNP																					
Totals		0	78	6	12	.500	0	0	.000	8	10	.800	3	9	12	1.2	8	0	6	5	3	4	20	2.0

WASHINGTON'S CAREER STATISTICS (OVERALL)

Year	GP	GS	Min	Avg	FG FGA	Pct	3FG FGA	Pct	FT FTA	Pct	Off	Def	Tot	Avg	PF	FO	A	TO	Blk	Stl	Pts	Avg			
2009-10	36	32	764	21.2	106	221	.480	5	26	.192	47	65	.723	39	75	114	3.2	62	1	59	57	16	29	264	7.3
2010-11	5	5	68	13.6	10	20	.500	0	1	.000	5	5	1.000	2	6	8	1.6	7	0	4	6	1	2	25	5.0
2011-12	10	0	78	7.8	6	12	.500	0	0	.000	8	10	.800	3	9	12	1.2	8	0	6	5	3	4	20	2.0
TOTALS	51	37	910	17.8	122	253	.482	5	27	.185	60	80	.750	44	90	134	2.6	77	1	69	68	20	35	309	6.1

WASHINGTON'S CAREER STATISTICS (BIG 12 ONLY)

Year	GP	GS	Min	Avg	FG FGA	Pct	3FG FGA	Pct	FT FTA	Pct	Off	Def	Tot	Avg	PF	FO	A	TO	Blk	Stl	Pts	Avg			
2009-10	16	15	438	27.4	51	118	.432	3	18	.167	34	41	.723	24	41	65	4.1	41	0	28	29	10	14	139	8.7
2010-11			Injured - DNP																						
2011-12	10	0	78	7.8	6	12	.500	0	0	.000	8	10	.800	3	9	12	1.2	8	0	6	5	3	4	20	2.0
TOTALS	26	15	516	19.9	57	130	.439	3	18	.167	42	57	.737	27	50	77	3.0	49	0	34	34	13	18	159	6.1



10

DESTINY WILLIAMS

F/P ■ 6-2 ■ JR. ■ 1L
BENTON HARBOR, MICH. (BENTON HARBOR HS/ILLINOIS)

- ALL-TOURNAMENT TEAM, DES MOINES REGIONAL (2012)
- WBCA ALL-REGION 5 (2012)
- ALL BIG 12 FIRST TEAM (2012)
- ALL-TOURNAMENT TEAM, BIG 12 CHAMPIONSHIPS (2012)
- BIG 12 NEWCOMER OF THE YEAR (2011)
- BIG 12 COMMISSIONER'S HONOR ROLL (FALL 2010)

INTANGIBLES

After transferring from Illinois, sat out the spring semester of 2009-10 season and fall semester of 2010-11 season to satisfy the NCAA's transfer policy ... First game as a Lady Bear was Dec. 20, 2010 vs. Clemson in the Bahamas Sunsplash Shootout ... Sat out Texas Southern game with abrasions from an on-campus moped incident.

2011-12 [JUNIOR]

Ranks second on the team in rebounding with 9.2 a contest ... Selected to the Des Moines Regional All-Tournament team ... Named All-Big 12 second team and to the Big 12 Championships All-Tournament team ... Named to WBCA All-Region 5 team ... Tallied 14 points, nine rebounds and a career-high three assists vs. Chattanooga ... Posted first double-double of season with 16 points and 10 rebounds vs. No. 22 UCLA ... Followed with another double-double with 15 points and a career-high 13 rebounds vs. No. 2 Notre Dame ... Hauled down six rebounds in 11 minutes of action vs. St. John's ... Notched third double-double of season with 11 points and career-high 14 rebounds vs. Mississippi Valley State ... Led the team in rebounding vs. Missouri with 10 ... Recorded fourth double-double of season with 11 points and team-high 13 rebounds vs. OSU, also blocked four shots and tallied three steals ... Recorded another double-double with career-high-tying 21 points and 14 rebounds at Texas also tallied career-high-tying three steals ... Pulled down a career-high 16 rebounds at No. 17 Texas Tech ... Tallied fourth straight double-figure rebounding effort with a team-high 13 vs. No. 23 Kansas State ... Sat out much of the first half with two fouls at Oklahoma but managed 13 points and seven rebounds in just 18 minutes of action ... Hauled down 11 rebounds vs. Kansas ... Seventh double-double of the season with 10 points, 11 rebounds at Missouri ... Tallied 14 points and nine rebounds at Kansas State, was 6-of-8 from the floor and 2-2 from free throw line ... Led the team in rebounding vs. Oklahoma with 15 ... Tallied ninth double-double of career and eighth of season with 16 points and 10 rebounds vs. Texas Tech ... Turned in another double-double with 11 points and 10 rebounds vs. Texas (ninth of season) ... Hauled down game-high 12 rebounds at No. 17 Texas A&M ... Notched 10th double-double of the season with 15 points/11 rebounds vs. Iowa State, was 7-of-9 from the floor ... 12 points and team-high 14 rebounds in Big 12 Championship semifinals vs. Kansas State ... Delivered 12th double-double of the season in the Big 12 Championships' title game vs. No. 22 Texas A&M with 12 points and 11 rebounds, was 6-of-8 from the floor ... Was a perfect 5-of-5 from the floor in NCAA Championship first round game vs. UC Santa Barbara, scored 12 points ... Registered 13th double-double of the season and 15th of her career with 11 points and a team-leading 13 rebounds

in NCAA Tournament second round game vs. Florida ... Was 9-of-10 from the floor in NCAA Tournament Sweet 16 game vs. No. 15 Georgia Tech, tallied 18 points in the win ... Notched another double-digit rebounding effort with a game-high 10 vs. No. 2 Stanford in NCAA Championship semifinal contest.

2010-11 [SOPHOMORE]

Named Big 12 Newcomer of the Year ... Earned the team's Rebounding Award ... Started in 20 games and ranked No. 1 in field goal percentage (.545), No. 2 in rebounding (8.7 rpg) and was No. 3 on the team in scoring (8.7 ppg) ... Played first game as a Lady Bear vs. Clemson, tallied five points, six rebounds and two assists in 16 minutes of action ... Scored six points and hauled down four rebounds vs. No. 23 Syracuse ... Recorded her first career double-digit scoring effort with 12 points and led the team in rebounding with nine vs. UT-Pan American, followed that with 11 points vs. Iowa State ... Earned first career start vs. OSU (Jan. 15) ... Tallied 12 points at Kansas ... Started 13 of 16 Big 12 Conference games... Scored in double figures in 10 of 24 games ... Led team in rebounding vs. Texas Tech (Jan. 22) with eight, added 11 points, two steals, a block and an assist in a then-career-high 24 minutes of action ... Recorded her first double-double with career-high 19 points and team-leading 11 rebounds vs. Oklahoma ... Tallied 17 points and seven rebounds in a career-high 25 minutes at Oklahoma State ... Led the team in rebounding at Nebraska with nine ... Pulled down nine boards vs. No. 5 Texas A&M ... Hauled down a game-high 10 rebounds at No. 16 Oklahoma ... Notched second double-double of season/career with 10p/11r at Colorado ... Tallied a career-high 21 points and hauled down eight rebounds vs. Kansas in Big 12 Championship Quarterfinals ... 18 points, seven rebounds, two assists and one steal in Big 12 Championship semifinal victory over Kansas State ... Snagged a team-leading, career-tying 11 rebounds in BU victory over Texas A&M in the Big 12 Championship title game ... Narrowly missed a double-double vs. West Virginia with 10 points and nine rebounds ... Six points, nine rebounds vs. Green Bay in second round NCAA win ... Shot .600 (12-20) from the floor in four NCAA Tournament games ... Ranked No. 2 on the team in rebounding in NCAA Tourney games with 7.5 per contest ... Named to fall 2010 Big 12 Commissioner's Honor Roll.

PRIOR TO BAYLOR

Played in one game at Illinois, scored one point in seven minutes of action against Temple.

WILLIAMS' FILE

PERSONAL

Full Name

Destiny Cheyenne Williams

Birthdate

Sept. 20, 1991

Major

Undecided

CAREER HIGHS

Points

21 vs. Texas [1/15/12]; Kansas [3/9/11]

Rebounds

16 vs. Texas Tech [1/18/12]

Assists

3 vs. Chattanooga [11/13/11]

Blocks

4 vs. OSU [11/11/12]; Prairie View [3/30/11]

Steals

3 vs. Texas [1/15/12]; OSU [1/11/12]

Field Goals

10 vs. Kansas [3/9/11]

Field Goal Attempts

17 vs. Texas Tech [2/18/12]

3-Point Field Goals

N/A

3-Point Field Goal Attempts

1 vs. Texas [1/15/12]

Free Throws

8 vs. UCLA [11/17/11]

Free Throw Attempts

10 vs. UCLA [11/17/11]

Minutes Played

38 at Texas Tech [1/18/12]

MISCELLANEOUS

Double-Figure Pts	28
Double-Figure Reb	23
Led team in reb.	24
Led team in pts.	1
20-point games	2
Double-Doubles	15

WILLIAMS' 2011-12 GAME-BY-GAME

Opponent	Date	GS	Min	FG	FGA	Pct	3FG	FGA	Pct	FT	FTA	Pct	Off	Def	Tot	Avg	PF	FO	A	TO	Blk	Stl	Pts	Avg	
HOWARD	11/11/11	*	16	3	5	.600	0	0	.000	1	2	.500	2	3	5	5.0	2	0	1	2	1	0	7	7.0	
CHATTANOOGA	11/13/11	*	26	6	10	.600	0	0	.000	2	3	.667	3	6	9	7.0	3	0	3	3	0	0	14	10.5	
#22 UCLA	11/17/11	*	26	4	7	.571	0	0	.000	8	10	.800	5	5	10	8.0	0	0	2	2	0	0	16	12.3	
#2 NOTRE DAME	11/20/11	*	29	5	10	.500	0	0	.000	5	9	.556	4	9	13	9.3	2	0	1	2	0	0	15	13.0	
YALE	11/22/11	*	21	5	7	.714	0	0	.000	3	31	.000	2	2	4	8.2	0	0	2	2	0	0	13	13.0	
at #6 Tennessee	11/27/11	*	30	1	5	.200	0	0	.000	0	0	.000	1	5	6	7.8	2	0	0	1	0	1	2	11.2	
TEXAS SOUTHERN	11/30/11		DNP																						
at Minnesota	12/04/11		12	3	5	.600	0	0	.000	0	0	.000	2	2	4	7.3	1	0	1	1	0	2	6	10.4	
MILWAUKEE	12/08/11		DNP																						
vs. St. John's	12/11/11		11	2	3	.667	0	0	.000	0	0	.000	3	3	6	7.1	1	0	2	1	0	0	4	9.6	
#2 UCONN	12/18/11		16	2	5	.400	0	0	.000	0	1	.000	2	0	2	6.6	1	0	0	0	0	0	4	9.0	
MCNEESE STATE	12/21/11	*	19	6	9	.667	0	0	.000	1	2	.500	1	4	5	6.4	0	0	2	3	0	1	13	9.4	
MISSISSIPPI VALLEY	12/30/11		21	5	7	.714	0	0	.000	1	7	.143	5	9	14	7.1	1	0	1	1	2	1	11	9.5	
MISSOURI	1/04/12	*	22	2	6	.333	0	0	.000	0	0	.000	4	6	10	7.3	3	0	2	1	2	1	4	9.1	
at Iowa State	1/07/12	*	31	2	6	.333	0	1	.000	4	41	.000	5	3	8	7.4	2	0	1	2	1	1	8	9.0	
OKLAHOMA STATE	1/11/12	*	30	5	11	.455	0	0	.000	1	11	.000	3	10	13	7.8	0	0	0	0	4	3	11	9.1	
at Texas	1/15/12	*	28	9	14	.643	0	1	.000	3	4	.750	5	9	14	8.2	1	0	2	2	0	3	21	9.9	
at #17 Texas Tech	1/18/12	*	38	8	11	.727	0	0	.000	0	0	.000	4	12	16	8.7	1	0	2	3	1	1	16	10.3	
#23 KANSAS STATE	1/21/12	*	26	3	10	.300	0	0	.000	1	2	.500	4	9	13	8.9	1	0	1	0	2	0	7	10.1	
at Oklahoma	1/26/12	*	18	4	10	.400	0	0	.000	5	51	.000	3	4	7	8.8	2	0	1	1	0	0	13	10.3	
KANSAS	1/28/12	*	24	3	7	.429	0	0	.000	0	0	.000	3	8	11	8.9	1	0	1	2	0	2	6	10.1	
at Missouri	2/01/12	*	26	5	8	.625	0	0	.000	0	0	.000	2	9	11	9.1	3	0	0	0	0	0	10	10.1	
at Kansas State	2/04/12	*	30	6	8	.750	0	0	.000	2	21	.000	3	6	9	9.0	0	0	2	2	0	1	14	10.2	
OKLAHOMA	2/06/12	*	28	2	7	.286	0	0	.000	0	0	.000	5	10	15	9.3	1	0	1	1	1	1	4	10.0	
#15 TEXAS A&M	2/11/12	*	26	4	6	.667	0	0	.000	0	0	.000	3	2	5	9.1	3	0	0	2	0	1	8	9.9	
at Oklahoma State	2/15/12	*	29	3	9	.333	0	0	.000	3	4	.750	4	4	8	9.1	2	0	3	2	0	2	9	9.8	
TEXAS TECH	2/18/12	*	34	8	17	.471	0	0	.000	0	1	.000	5	5	10	9.1	1	0	0	2	1	0	16	10.1	
TEXAS	2/21/12	*	25	5	8	.625	0	0	.000	1	11	.000	2	8	10	9.2	0	0	0	0	1	1	11	10.1	
at Kansas	2/24/12	*	26	3	6	.500	0	0	.000	1	2	.500	2	5	7	9.1	1	0	1	2	0	1	7	10.0	
at #17 Texas A&M	2/27/12	*	35	1	5	.200	0	0	.000	1	2	.500	3	9	12	9.2	3	0	2	2	0	3	3	9.8	
IOWA STATE	3/3/12		26	7	9	.778	0	0	.000	1	11	.000	3	8	11	9.2	0	0	1	1	1	2	15	9.9	
vs. Texas Tech	3/8/12	*	22	3	8	.375	0	0	.000	0	0	.000	4	1	5	9.1	2	0	2	0	1	1	6	9.8	
vs. Kansas State	3/9/12	*	30	6	11	.545	0	0	.000	0	0	.000	5	9	14	9.3	3	0	0	0	0	2	12	9.9	
vs. #22 Texas A&M	3/10/12	*	30	6	8	.750	0	0	.000	0	0	.000	4	7	11	9.3	1	0	0	2	1	1	12	9.9	
vs. UC Santa Barbara	3/18/12	*	20	5	5	1.000	0	0	.000	2	3	.667	3	2	5	9.2	0	0	0	2	0	0	12	10.0	
vs. Florida	3/20/12	*	33	5	11	.455	0	0	.000	1	11	.000	4	9	13	9.3	2	0	2	1	0	1	11	10.0	
vs. #15 Georgia Tech	3/24/12	*	26	9	10	.900	0	0	.000	0	0	.000	4	1	5	9.2	1	0	1	1	1	1	18	10.3	
vs. #9 Tennessee	3/26/12	*	32	3	7	.429	0	0	.000	1	2	.500	3	6	9	9.2	3	0	2	3	0	0	7	10.2	
vs. #2 Stanford	4/1/12	*	38	1	5	.200	0	0	.000	5	10	.500	2	8	10	9.2	2	0	2	2	0	1	7	10.1	
Totals			32	960	160	296	.541	0	2	.000	53	82	.646	122	218	340	9.2	52	0	44	54	20	35	373	10.1

WILLIAMS' CAREER STATISTICS (OVERALL)

Year	GP	GS	Min	Avg	FG	FGA	Pct	3FG	FGA	Pct	FT	FTA	Pct	Off	Def	Tot	Avg	PF	FO	A	TO	Blk	Stl	Pts	Avg
2010-11	26	20	591	22.7	97	178	.545	0	0	.000	31	45	.689	77	108	185	7.1	44	1	16	45	17	14	225	8.7
2011-12	37	32	960	25.9	160	296	.541	0	2	.000	53	82	.646	122	218	340	9.2	52	0	44	54	20	35	373	10.1
TOTALS	63	52	1551	24.6	257	474	.542	0	2	.000	84	127	.661	199	326	525	8.3	96	1	60	99	37	49	598	9.5

WILLIAMS' CAREER STATISTICS (BIG 12 ONLY)

Year	GP	GS	Min	Avg	FG	FGA	Pct	3FG	FGA	Pct	FT	FTA	Pct	Off	Def	Tot	Avg	PF	FO	A	TO	Blk	Stl	Pts	Avg
2010-11	16	13	364	22.8	56	115	.487	0	0	.000	19	28	.679	45	65	110	6.9	31	1	9	29	8	9	131	8.2
2011-12	18	17	502	27.9	80	158	.506	0	2	.000	23	29	.793	63	127	190	10.6	25	0	20	25	14	23	183	10.2
TOTALS	34	30	866	25.5	136	273	.498	0	2	.000	42	57	.737	108	192	300	8.8	56	1	29	54	22	32	314	9.2