

ATLANTIC 10 CONFERENCE





ATLANTIC 10 CONFERENCE

On March 2, 1975, the idea of what is now the Atlantic 10 Conference was conceived. What started as an eight-school, men's basketball-only affiliation has grown into a 14-university, 21-sport league that is universally hailed as one of the best conferences in the country.

That growth and prominence is a direct result of the ideals and commitments of the member institutions of the Atlantic 10 — the University of Dayton, Duquesne University, Fordham University, The George Washington University, La Salle University, University of Massachusetts, University of North Carolina at Charlotte, University of Rhode Island, University of Richmond, St. Bonaventure University, Saint Joseph's University, Saint Louis University, Temple University, and Xavier University.

The presidents and chancellors of Atlantic 10 institutions have made a strong commitment to making the academic and athletics equation work. Over the years, the league membership has strived to better recognize the academic accomplishments of its student-athletes. In doing so, the Atlantic 10, under the leadership of commissioner Linda Bruno, instituted the Commissioner's Honor Roll, which cites every Atlantic 10 student-athlete with a 3.5 grade point average or better. 1,170 student-athletes were named to the Fall 2006 Honor Roll and 1,119 were named to the Spring 2007 Honor Roll.

The league sponsors Academic All-Conference teams in each of its sports and honors one student-athlete per sport as the A-10 Student-Athlete of the Year. In 2006-07, over 170 student-athletes earned Academic All-Conference recognition. Also, the Atlantic 10 provides postgraduate scholarship grants to qualified student-athletes.

Five A-10 schools were among the 51 cited for having five or more athletics programs recognized by the NCAA for their latest Academic Progress Rate scores. Fordham led the Atlantic 10 in the number of high-performing squads with nine teams receiving awards. Only the Ivy League (eight) and Patriot League (six) had more than the A-10's five, which was matched by the Atlantic Coast Conference.

Charlotte cross country and track & field standout Jane Daniels was chosen as a 2006-07 NCAA Div. I Coca-Cola Community All-American. The national honor includes a \$5,000 donation in her name to the charity of her choice. Daniels chose to split her donation among Girls on the Run International, the Charlotte University City YMCA and the Oostburg (Wis.) Community Education Foundation.

The Atlantic 10 Conference, with a total population of nearly 73 million people within its geographic footprint of eight states and the District of Columbia, will crown champions in 21 sports this season: baseball, men's and women's basketball, men's and women's cross country, field hockey, men's golf, women's lacrosse, men's and women's indoor and outdoor track & field, women's rowing, men's and women's soccer, softball, men's and women's swimming & diving, men's and women's tennis, and women's volleyball.

2006-07 REVIEW

George Washington earned the Atlantic 10's automatic bid to the NCAA Tournament after claiming the 2007 men's basketball championship, its second title in three seasons, in the league's inaugural tourney in Atlantic City, N.J. The Colonials were joined in the NCAA Tournament by Xavier, which registered a 79-77 opening round victory over Brigham Young. In addition, Massachusetts posted an 89-87 (OT) win versus Alabama in the opening round of the NIT. In women's basketball, George Washington became just the fifth team in league history to go unbeaten in Conference play. GW was joined in the NCAA Tournament by Temple and A-10 champion Xavier, with the Owls advancing to the second round and the Colonials reaching the Sweet 16. George Washington ended the year ranked 11th by ESPN/USA Today and 15th by the Associated Press. In addition, Charlotte and Saint Joseph's garnered WNIT berths.

Charlotte won its first-ever A-10 baseball championship and finished the year ranked 29th by Collegiate Baseball after winning a pair of contests in the NCAA Tournament. In cross country, La Salle won its third straight women's crown while the Explorers' men's team won their fifth title in the past six years. Richmond won its fifth consecutive field hockey title and advanced to the NAACAs.

Rhode Island captured its second straight men's soccer championship and advanced to the second round of the NCAA Tournament. Saint Louis also reached the NCAA Tournament after claiming the regular season title. On the women's side, Saint Louis defended its crown and advanced to the second round of the NCAA Tournament for the second straight year. The Billikens were ranked 17th in the preseason by SoccerBuzz, their highest-ever ranking.

Charlotte defended its league title in men's golf and was joined by Rhode Island in the NCAA Regional Tournament. The 49ers advanced to the NCAA Championship and finished third overall, ending their season ranked in the top 20 in every major poll. Richmond seized its third consecutive women's lacrosse championship and automatic bid to the NCAA Tournament, while the Massachusetts women's rowing team won its 12th straight A-10 title, building upon its league record for the most consecutive tournament championships won by any team in any sport.

In softball, UMass won its 19th league championship and an automatic bid to the NCAA Tournament. Richmond captured its sixth straight A-10 women's swimming championship and Massachusetts took home the men's crown for the ninth time in program history. Charlotte won its first-ever men's tennis title and earned the accompanying NCAA automatic berth, while Richmond claimed its fourth straight women's tennis crown.

Saint Louis claimed its first-ever A-10 Championship in volleyball to advance to the NCAA Tournament for the first time in program annals. Charlotte defended its women's indoor and outdoor track & field titles, while Rhode Island captured the men's indoor and outdoor track & field championships.

In all, 412 teams have represented the Atlantic 10 Conference in postseason play since the 1976-77 season.

Staff Directory

Atlantic 10 Conference
230 South Broad Street, Suite 1700
Philadelphia, Pa. 19102
(215) 545-6678
Fax: (215) 545-3342
Web Site: www.atlantic10.org

Commissioner: Linda Bruno
Associate Commissioner: Duane Bailey
Associate Commissioner: Jackie Campbell
Associate Commissioner: Ray Cella
Assistant Commissioner: Celene McGowan
Director of Communications: Stephen Haug
Associate Director of Communications: AnnMarie Person
Assistant Director of Championships: Brad Jones
Assistant Director of Compliance: Kelly Webb
Assistant to the Commissioner: Kim Lyko
Finance Assistant: Sudha Suryadevara
Championships Intern: Kate Souder
Communications Intern: Ben Rohde
Coordinator of Men's Basketball Officials: Jim Satalin
Receptionist: Ginette Gilbert

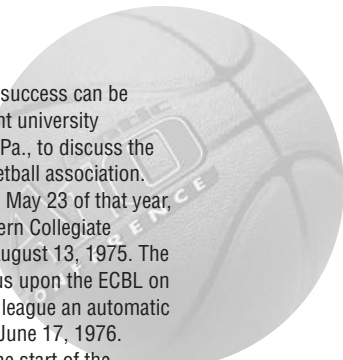

Individually, the 2006-07 campaign was a great success both in competition and in the classroom. Kimberly Beck of George Washington and Temple's Kamesha Hairston garnered Associated Press honorable mention women's basketball All-America honors, while Beck was one of three finalists for the Nancy Lieberman Award. In addition, Temple's Dawn Staley served as head coach of the Women's Pan American Games Team. Senior Stephane Lasme of Massachusetts, the 2007 Atlantic 10 Offensive and Defensive Player of the Year in men's basketball, was named an honorable mention All-America by the Associated Press and a defensive All-America by collegeinsider.com.

Atlantic 10 Pitcher of the Year Adam Mills of Charlotte was a consensus first-team All-America selection and a finalist for the Roger Clemens Award, while George Washington's Michael Parker, Brian Pellegrini of St. Bonaventure and Charlotte's Brad McElroy earned third-team All-America baseball honors. Moreover, John Malloy of La Salle and Richmond's Matt Zielinski garnered baseball freshman All-America accolades, while softball teammates Brandice Balschmitter and Candice Molinari of Massachusetts earned second- and third-team All-America recognition, respectively.

Courtney Hulcer of Saint Louis was named a second-team All-America in women's soccer, while teammate Julia Bradenberg earned fourth-team freshman All-America honors. Rhode Island's Jeffrey Gonsalves and John DiRaimondo of Saint Louis received third-team All-America acclaim in men's soccer, while Richmond's Mandy Friend was named a second-team All-American in lacrosse. Charlotte's Andrew DiBetetto earned All-America honors in men's golf, while teammate Corey Nagy was named a freshman All-American. In addition, Jason Kokrak of Xavier garnered honorable mention All-America acclaim.

Dayton's Faye Barhorst and Tatyana Menshikova of Saint Louis were named honorable mention All-Americans in volleyball; Sean Quigley claimed All-America honors in cross country, men's indoor (5,000 meters) and outdoor (10,000 meters) track & field; Fordham's Kerstin Greene (pentathlon) and Charlotte's Sharonda Johnson (triple jump) and Shareese Woods (200 meters) earned indoor track & field All-America honors, with Woods (200 meters) also garnering outdoor track & field All-America acclaim. Richmond's Jessica Witt (400-yard individual medley) took home All-America honors at the NCAA Women's Swimming & Diving Championships.

Atlantic 10 student-athletes flourished in the classroom as well. In all, 20 Atlantic 10 student-athletes were named to *ESPN The Magazine*/CoSIDA Academic All-America teams. First-team Academic All-America honorees were Kenan Cole of George Washington (women's basketball), Charlotte's Jane Daniels (cross country/track & field), Courtney Hulcer of Saint Louis (women's soccer), George Washington's Elana Meyers (softball), Lindsey Ozimek of Charlotte (women's soccer) and Temple's Adrienne Repsher (softball). Second-team Academic All-Americans included Emily Anderson of Rhode Island (women's track & field), John DiRaimondo of Saint Louis (men's soccer), Duquesne's Jared Helfrich (men's soccer), Sharonda Johnson (women's track & field) and Nikki Labuda of Charlotte (women's soccer) and Tyler McLlwraith of Saint Louis (women's basketball). Those named third-team Academic All-Americans included Rhode Island's Katherine Guilfoyle and Courtney Klenk (women's track & field), Leah Jerome of Fordham (women's soccer), Robin Mason of St. Bonaventure (lacrosse), Charlotte's Kelsie Ormsby (women's soccer), Lauren Proctor of Massachusetts (softball) and Duquesne's Noah Salsi (men's soccer) and Melissa Stewart (women's track & field). In addition, Rachel McCullagh of Saint Louis (women's tennis) was named the recipient of the Arthur Ashe Jr. Sports Scholar and George Washington's Derek Haese (baseball) earned the 2007 Jackie Robinson Award.

ATLANTIC 10 MEMBERSHIP HISTORY

| Current Members | First Year |
|-------------------|----------------------------------|
| Charlotte | 2005-06 |
| Dayton | 1995-96 |
| Duquesne | 1976-77-1991-92, 1993-94 |
| Fordham | 1995-96 |
| George Washington | 1976-77 |
| La Salle | 1995-96 |
| Massachusetts | 1976-77 |
| Rhode Island | 1980-81 |
| Richmond | 2001-02 |
| St. Bonaventure | 1979-80 |
| Saint Joseph's | 1982-83 |
| Saint Louis | 2005-06 |
| Temple | 1982-83 |
| Xavier | 1995-96 |
| Former Members | Membership Years |
| Penn State | 1976-77-1978-79, 1982-83-1990-91 |
| Pittsburgh | 1977-82 |
| Rutgers | 1977-95 |
| Villanova | 1977-80 |
| Virginia Tech | 1996-00 |
| West Virginia | 1977-95 |

HISTORY

The genesis of this tradition of success can be traced to March 2, 1975, when eight university representatives met in Harrisburg, Pa., to discuss the formation of a new collegiate basketball association. A similar meeting was also held on May 23 of that year, with the final formation of the Eastern Collegiate Basketball League announced on August 13, 1975. The NCAA granted allied affiliation status upon the ECBL on October 15, 1975, and granted the league an automatic berth to the NCAA Tournament on June 17, 1976.

The ECBL began operation at the start of the 1976-77 season with Duquesne, George Washington, Massachusetts, Penn State, Pittsburgh, Rutgers, Villanova, and West Virginia as its charter members. Several changes happened quickly in the ECBL, the first coming in 1977-78 when the league changed its name to the Eastern Athletic Association — better known as the Eastern 8 — to reflect its changing mission. That year, the Eastern 8 became more than a basketball league as the men's sports of baseball, cross country, golf, swimming, and tennis were added to the championship schedule.

The next major change came in 1981 when the office of the commissioner was instituted. Leland Byrd, who had served as president and executive director of the league since its inception, as well as athletic director at West Virginia, was named the Conference's first commissioner and established the commissioner's

office in Pittsburgh. Byrd guided the Eastern 8 through several membership changes as Rhode Island, St. Bonaventure, Saint Joseph's, and Temple replaced Pittsburgh and Villanova. After membership stabilized, the Eastern 8 transformed into the Atlantic 10 Conference with Byrd orchestrating the drive to make the league more broad-based as the women's sports of basketball, gymnastics, softball, tennis, and volleyball were added.

In May 1984, Byrd resigned as commissioner and was replaced by Charlie Theokas, who remained at the Atlantic 10 for 15 and a half months, bringing the league to national consciousness with his "Think Atlantic 10" campaign. On December 31, 1985, Theokas resigned to accept the athletic director's position at Temple and was replaced by Ron Bertovich, who officially assumed the commissioner's position in May 1986 after serving as interim commissioner following Theokas' departure. In eight years as commissioner, Bertovich expanded the Conference staff to better meet the growing needs of the membership and established the Atlantic 10 Television Network, which developed into a major regional outlet and won multiple Emmy Awards. In addition, he oversaw further membership changes as Xavier was added to the league while Penn State, Rutgers, and West Virginia departed. Furthermore, he continued the league's emphasis on broad-based programs as the Atlantic 10 expanded its championship list with the additions of women's cross country, field hockey, men's and women's soccer, women's swimming & diving, and men's and women's indoor track & field, as well as the reinstatement of men's swimming & diving.

On April 13, 1994, Bertovich resigned his position to accept the job of vice president and general manager of Empire Sports Network in Buffalo. On June 14, 1994, Linda Bruno was officially introduced as the Atlantic 10's fourth commissioner. As commissioner, Bruno has strengthened the Atlantic 10's membership with the additions of Charlotte, Dayton, Fordham, La Salle, Richmond, and Saint Louis. She also negotiated television deals with ESPN and was among the first to sign a contract with College Sports Television. CSTV will serve as the syndicator of A-10 games regionally and nationally, as well as the marketing arm of the Conference. Under her leadership, the Atlantic 10 has increased its championship schedule to 21 sports with the additions of women's rowing, men's and women's outdoor track & field, and women's lacrosse. In 1997, Bruno also spearheaded the league's entrance into Division I football with the formation of the Atlantic 10 Football Conference, which has seen three of its members (Massachusetts, Delaware, James Madison) win national titles in its nine-year existence.

SPORTING AWARDS

The Atlantic 10's senior women's administrators annually honor a male and female student-athlete who exemplify good sportsmanship. To be nominated a student-athlete must be a member of an intercollegiate athletics team in a sport sponsored by the Atlantic 10 Conference; be in good academic standing; be active within the campus community; embody the highest standards of leadership, integrity, and sporting conduct; be enthusiastic about the sport in which they compete; and have noteworthy act(s) of sporting conduct during the specified academic year.

| Year | Male/Female |
|---------|--|
| 2006-07 | Raman Luthra, GW (Golf) Jane Daniels, CHA (Cross Country/Track) Leah Jerome, FOR (Soccer) |
| 2005-06 | Ryan Moore, SBU (Swimming & Diving) Courtney Klenk, URI (Cross Country/Track) |
| 2004-05 | Riad Mehovic, FOR (Soccer) Lauren Clary, XU (Tennis) |
| 2003-04 | Mark Porcaro, FOR (Cross Country/Track) Carrie Hucko, DUQ (Cross Country/Track) |

THE CHRIS DANIELS AWARD

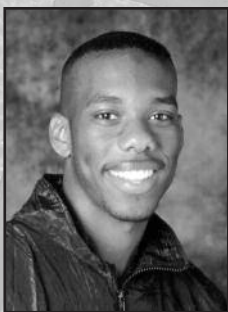

The only award in any Atlantic 10 sport named in someone's honor is the Chris Daniels Award, which is presented annually to the most improved men's basketball player. Daniels played at Dayton and passed away on Feb. 8, 1996.

SCHOLAR-ATHLETES OF THE YEAR

The Atlantic 10's athletics faculty representatives annually honor four student-athletes who excel in academics, athletics and involvement in extra-curricular activities. Each year, the Conference will award a scholarship to one male student-athlete, one female student-athlete, and two other student-athletes. The recipients are required to use the scholarship toward postgraduate education expenses.

Below is a listing of each Atlantic 10 Male and Female Scholar-Athletes of the Year:

| Year | Male Scholar-Athlete of the Year | Female Scholar-Athlete of the Year |
|---------|---------------------------------------|--|
| 2006-07 | John DiRaimondo, SLU (Soccer) | Jane Daniels, CHA (Cross Country/Track) |
| 2005-06 | Mike Ambrose, CHA (Baseball) | Kristen Clary, XU (Tennis) |
| 2004-05 | Rob Altenau, UD (Tennis) | Lauren Clary, XU (Tennis) |
| 2003-04 | Kwesi Frimpong-Boateng, UM (Track) | Erin Treadway, UD (Volleyball) |
| 2002-03 | Matt Osborne, GW (Soccer) | Brandi Cross, UM (Softball) |
| 2001-02 | Bill Phillips, SJU (Basketball) | Susan Moran, SJU (Basketball) |
| 2000-01 | Kevin Kirkby, SJU (Baseball) | Taru Tuukkanen, XU (Basketball) |
| 1999-00 | Mark Schulte, UD (Soccer) | Cindy Vojtech, FOR (Volleyball/Rowing) |
| 1998-99 | John Wolyniec, FOR (Soccer) | Elena Gomez, LAS (Track & Field) |
| 1997-98 | Brian Gallagher, LAS (Track & Field) | Korie Hlede, DUQ (Basketball) |
| 1996-97 | Brian Schaller, LAS (Baseball) | Heidi Lombardo, TU (Volleyball) |
| 1995-96 | Maurice Schilten, XU (Soccer) | Svetlana Vtyurina, GW (Volleyball) |
| | | Sue Yagielski, SJU (Cross Country/Track) |
| 1994-95 | Bob Donker, WVU (Cross Country/Track) | Darlene Saar, GW (Basketball) |
| 1993-94 | Kori Hunter, RU (Soccer) | Vicki Boyer, SJU (Cross Country/Track) |
| | | Caroline DeRoose, RU (Basketball) |
| 1992-93 | Randal Pinkett, RU (Track) | Tammy Marshall, UM (Gymnastics) |
| 1991-92 | Matt Schubert, WVU (Baseball) | Rosemary Kosiorek, WVU (Basketball) |
| 1990-91 | Mike Tobin, UM (Baseball) | Rosemary Kosiorek, WVU (Basketball) |

POSTGRADUATE SCHOLARSHIP AWARDS

The Atlantic 10's athletics faculty representatives annually honor four student-athletes who excel in academics, athletics and involvement in extra-curricular activities. The recipients are required to use the scholarship toward postgraduate education expenses.

| Year | Male | Female |
|---------|---|---|
| 2006-07 | Emily Anderson, URI (Cross Country/Track); Jane Daniels, CHA (Cross Country/Track); Chris Ekimoff, SBU (Swimming & Diving); Elana Meyers, GW (Softball) | |
| 2005-06 | Malanie Kasperek, URI (Soccer); Kelly Pohlman, UD (Track & Field); Dan McGrath, LAS (Track & Field); Kelly Tessar, SLU (Swimming & Diving) | |
| 2004-05 | Rob Altenau, UD (Tennis); Jenna Darcy, LAS (Cross Country/Track); Ryan Bender, DUQ (Cross Country/Track); Colleen McCroskey, DUQ (Rowing) | |
| 2003-04 | Cathy Joens, GW (Women's Basketball); Peter Tawczynski, UM (Men's Swimming); Sarah Morrow, DUQ (Women's Volleyball); Erin Treadway, UD (Women's Volleyball) | |
| 2002-03 | Brandi Cross, UM (Softball); Terry McNelis, DUQ (Men's Soccer); Kaila Holtz, UM (Softball); Borut Poje, SBU (Men's Swimming) | |
| Year | Male | Female |
| 2001-02 | Anthony Lordo, URI (Track & Field) Patrick O'Neil, LAS (Soccer) | Teresa Andreani, SJU (Softball) Yoland Bogacz, URI (Volleyball) |
| 2000-01 | Kevin Myles, LAS (Cross Country/Track) Patrick Wirtz, UD (Soccer) | Carla Muntz, UD (Volleyball) Rachel Reilly, XU (Swimming & Diving) |
| 1999-00 | Rocky Kravetz, DUQ (Baseball) Maringo Vlijter, XU (Soccer) | Kate Matuszewski, DUQ (Soccer) Jill Meyers, UM (Volleyball) |
| 1998-99 | Chris Bender, URI (Tennis) Pat Wolf, XU (Swimming & Diving) | Kelly Eberhardt, DUQ (Basketball) Tricia Snyder, DUQ (Cross Country/Track) |
| 1997-98 | Chris Lumsdon, SBU (Basketball) Jeff Rihn, DUQ (Soccer) | Kathy Bailey, URI (Softball) Katie Ollendick, VT (Track & Field) |
| 1996-97 | Joe Leibold, XU (Swimming & Diving) Nemanja Petrovic, SJU (Basketball) | Trish Coffin, DUQ (Cross Country/Track) Nikki Jones, SJU (Basketball) |
| 1995-96 | Tom Bianco, TU (Baseball) | Mary-Beth Fennell, DUQ (Swimming & Diving) |
| 1994-95 | Naveen Singh, SBU (Tennis) | Melissa Jurecki, SBU (Basketball) |
| 1993-94 | Thiru Govender, SBU (Tennis) | Brandi Nettles, SBU (Tennis) |
| 1992-93 | Greg Meymaris, UM (Swimming & Diving) | Jennifer Shasky, GW (Basketball) |
| 1991-92 | Patrick Maguire, URI (Soccer) | Michelle Domas, WVU (Volleyball) |
| 1990-91 | David Clayton, RU (Track & Field) | Anne Riley, GW (Basketball) |



The 2007-08 season marks the 14th season that Linda Bruno has served as commissioner of the Atlantic 10 Conference, guiding the league to unprecedented prosperity and acclaim while providing quality athletic and academic experiences for student-athletes.

Since being named the fourth full-time commissioner of the Atlantic 10 Conference on June 14, 1994, Bruno has strengthened the Atlantic 10's membership with the additions of Charlotte, Dayton,

Fordham, La Salle, Richmond, and Saint Louis; negotiated television deals with ESPN - the most lucrative and extensive packages in league history; was among the first to sign a contract with College Sports Television; added women's rowing, men's and women's outdoor track & field, and women's lacrosse to the Conference's championship slate; and created officiating bureaus for baseball, field hockey, men's and women's soccer and women's volleyball to better serve those Atlantic 10 programs.

During Bruno's tenure, the Atlantic 10 has evolved into one of the prominent basketball Conferences in the country. The league has earned multiple berths to the NCAA Men's Basketball Tournament 11 times, including five bids in 1996-97 and 1997-98; seven teams have advanced to the Elite Eight, most recently Saint Joseph's and Xavier in 2003-04; and Massachusetts reached the Final Four in 1995-96. In addition, three A-10 men's basketball players (Marcus Camby, UMass/1996; David West, XU/2003; Jameer Nelson, SJU/2004) garnered Associated Press National Player of the Year honors, the second-highest total among Division I conferences during that span. The league has also sent multiple teams to the NCAA Women's Basketball Championship 12 times since Bruno was named commissioner, including George Washington advancing to the Sweet 16 in 2006-07.

Bruno also was responsible for securing the 2001 (regional) and 2006 (first and second rounds) NCAA Men's Basketball Tournaments to Philadelphia, and the highly successful 2007 A-10 Men's Basketball Championship at Boardwalk Hall marked the first of a two-year association with the Atlantic City (N.J.) Convention & Visitors Authority.

In her role as Atlantic 10 commissioner, Bruno has been instrumental in ensuring that the Conference continues to maximize national television exposure. The 2007-08 season marks the second year of an extensive partnership with CSTV, which will serve as the television producer and syndicator of all Atlantic 10 sports, as well as the chief marketing arm of the Conference. This season also marks the second year of the A-10's new contract with ESPN, which will feature Atlantic 10 basketball on ESPN, ESPN2, and ESPNU.

Bruno also oversees the baseball, men's and women's basketball, field hockey, men's and women's soccer and women's volleyball officiating programs and continues the Conference's dedication to student-athletes by endorsing the sponsorship of Academic All-Conference teams in each of its sports. She also began the Commissioner's Honor Roll, which recognizes all Atlantic 10 student-athletes with a 3.5 gpa or better.

Her comprehensive background in Division I athletics has provided her with extensive experience in the areas of compliance, membership, television, and licensing, which serve her well as she confronts issues affecting not only the Atlantic 10, but all Division I institutions.

Bruno's efforts have not gone unnoticed nationally as she was named among the top 20 most influential women in sports business by Street & Smith's SportsBusiness Journal - the only collegiate administrator to be recognized. She earned the 2004 Outstanding Commissioner Award from the All-American Football Foundation and was named 1995 Person of the Year by Eastern Basketball magazine.

Prior to joining the Atlantic 10, Bruno spent 11 years with the Big East Conference, where she served in various capacities. She joined the league in 1983 as its director of championships before being elevated to associate commissioner in 1987. Bruno oversaw the administration of 18 Big East championships and functioned as the league's compliance administrator. Additionally, she assisted with the development of the league's women's basketball Game of the Week television package, coordinated its awards programs, and oversaw scheduling in several sports. She held the position of associate commissioner when she was named commissioner of the Atlantic 10 Conference.

The Iona College graduate began her career in intercollegiate athletics in 1977 at her alma mater, serving as an administrative assistant to the director of athletics for one year. She served in several athletics administration positions during her five years at Iona before accepting the position of manager of contests and promotions at Yale University in 1982. After her promotion to assistant athletic director, Bruno joined the Big East in 1983. Bruno was inducted into the Iona Athletic Hall of Fame during the summer of 1998.

A native of Pelham Manor, N.Y., Bruno received her Master's degree from Iona and currently serves on its Board of Trustees. She resides in Philadelphia, Pa.

THE BRUNO FILE

Committee Experience

| | |
|---------|--|
| 2004-05 | Chair, NCAA Championship Cabinet |
| 2004-05 | Chair, NCAA Championship Cabinet |
| 2002-05 | NCAA Championship Cabinet |
| 2001-03 | NCAA Committee on Basketball Issues |
| 1999-02 | Executive Committee, National Association of Collegiate Directors of Athletics |
| 1999-00 | I-AA Vice President, Collegiate Commissioners Association |
| 1998-99 | Division I Working Group to Study Basketball Issues |
| 1997-01 | Division I-AA Football Governance Committee |
| 1997-01 | NCAA Management Council |
| 1997-01 | Chair, NCAA Selection Review Committee |
| 1997-98 | Executive Vice President, Collegiate Commissioner's Association |
| 1996 | NCAA Basketball Negotiating Committee |
| 1996 | NCAA Management Council Transition Team |
| 1995- | CCA National Letter of Intent Appeal Committee |
| 1994 | NCAA Special Television Negotiating Committee |
| 1993-96 | Chair, NCAA Division I Women's Basketball Committee |
| 1993-94 | Chair, Division I-A Women's Administrators |
| 1992-94 | Co-Chair, Conference Compliance Administrators |
| 1992-94 | Vice President, National Association of Athletic Compliance Coordinators |
| 1990-96 | NCAA Division I Women's Basketball Committee |

Other

| | |
|-------|---|
| 2007- | <i>Cambridge Who's Who Registry</i> |
| 2005- | <i>Street & Smith's Business Journal</i> Advisory Board |
| 2004 | All-American Football Foundation Outstanding Commissioner Award |
| 1998 | Inductee, Iona College Hall of Fame |
| 1997- | Board of Trustees, Iona College |



PRESIDENTS COUNCIL EXECUTIVE COMMITTEE

Father Michael Graham,
Xavier University (Chair)

Father Timothy Lannon,
Saint Joseph's University

Dr. Robert Carothers,
University of Rhode Island

Sister Margaret Carney,
St. Bonaventure University

ATLANTIC 10 STAFF



Duane Bailey
Associate
Commissioner



Jackie Campbell
Associate
Commissioner



Ray Cella
Associate
Commissioner



Celene McGowan
Assistant
Commissioner



Stephen Haug
Director of
Communications



AnnMarie Person
Associate
Director of
Communications



Brad Jones
Assistant Director
of Championships



Kelly Webb
Assistant Director
of Compliance



Kim Lyko
Assistant to the
Commissioner



Sudha Suryadevara
Finance Assistant



Kate Souder
Championships
Intern



Ben Rohde
Communications
Intern



Jim Satalin
Coordinator of
Men's Basketball
Officials



Ginette Gilbert
Receptionist

ATLANTIC 10 OFFICIALS BUREAU

| Official | Hometown | 1st Year | 1st year in A-10 |
|------------------|------------------------|----------|---------------------|
| Eric Anderson | Glen Ellyn, Ill. | 1988-89 | 2000-01 |
| Dennis Arinello | New Orleans, La. | 1983-84 | 2005-06 |
| Roger Ayers | Roanoke, Va. | 1995-96 | 2007-08 |
| Curtis Blair | Mechanicsville, Va. | 1999-00 | 2004-05 |
| Frankie Bordeaux | Grimesland, N.C. | 1988-89 | 1995-96 |
| James Breeding | Louisville, Ky. | 1998-99 | 2005-06 |
| Jim Burr | Latham, N.Y. | 1972-73 | 1985-86 |
| William Bush | Bowie, Md. | 1991-92 | 1996-97 |
| John Cahill | Albany, N.Y. | 1979-80 | 1991-92 |
| D.J. Carstensen | Utica, N.Y. | 1990-91 | 2002-03 |
| Jeff Clark | Cheltenham, Pa. | 1992-93 | 1996-97 |
| Ken Clark | Carlisle, Pa. | 1991-92 | 1993-94 |
| Bernard Clinton | Brandywine, Md. | 1989-90 | 1999-00 |
| Ed Corbett | Yonkers, N.Y. | 1982-83 | 1994-95 |
| Eugene Crawford | Naperville, Ill. | 1984-85 | 2003-04 |
| Tony Dawkins | Norfolk, Va. | 2000-01 | 2005-06 |
| Joe DeMayo | Philadelphia, Pa. | 1985-86 | 1986-87 |
| Bob Donato | Media, Pa. | 1976-77 | 1984-85 |
| Brian Dorsey | Union City, N.J. | 1998-99 | 2006-07 |
| Pat Driscoll | Syracuse, N.Y. | 1992-93 | 2002-03 |
| Mike Eades | Princeton, W. Va. | 1996-97 | 2006-07 |
| Duke Edsall | Roanoke, Va. | 1982-83 | 1989-90 |
| Donnie Eppley | Carlisle, Pa. | 1990-91 | 2006-07 |
| Paul Faia | Yonkers, N.Y. | 1988-89 | 2002-03 |
| Kevin Ferguson | Lancaster, N.Y. | 1994-95 | 2003-04 |
| Mike Foote | Newark, Ohio | 1983-84 | 2007-08 |
| John Gaffney | West Roxbury, Mass. | 1997-98 | 2005-06 |
| Dwayne Gladden | New Carrollton, Md. | 1993-94 | 2000-01 |
| Reggie Greenwood | Greenbelt, Md. | 1984-85 | 1991-92 |
| John Gwynn | Wethersfield, Conn. | 1996-97 | 2004-05 |
| Brent Hampton | Lexington, Ky. | 1998-99 | 2006-07 |
| Jim Haney | Easton, Pa. | 1981-82 | 2003-04 |
| George Harry | Metuchen, N.J. | 1990-91 | 1994-95 |
| Jerry Heater | Charlotte, N.C. | 1996-97 | 2007-08 |
| Carl Hess | Forest, Va. | 1985-86 | 2004-05 |
| Tim Higgins | Ramsey, N.J. | 1976-77 | 1985-86 |
| John Hughes | Floral Park, N.Y. | 1979-80 | 1992-93 |
| Sean Hull | Baltimore, Md. | 1990-91 | 1997-98 |
| Jeff Janosik | Allison Park, Pa. | 1992-93 | 2005-06 |
| Bry Jones | Chesapeake, Va. | 1980-81 | 2003-04 |
| Bryan Kersey | Newport News, Va. | 1987-88 | 1995-96 |
| Mike Kitts | East Syracuse, N.Y. | 1978-79 | 1996-97 |
| John LaRocca | Mason, Ohio | 1991-92 | 1996-97 |
| Joe Lindsay | Harleysville, Pa. | 1993-94 | 1994-95 |
| Jamie Luckie | Charlotte, N.C. | 1987-88 | 2005-06 |
| Glenn Mayborg | Delhi, Ohio | 1984-85 | 1995-96 |
| Bill McCarthy | Stamford, Conn. | 1993-94 | 2001-02 |
| Quintin Murphy | Bedford, Va. | 1985-86 | 2004-05 |
| Brian O'Connell | Middletown, N.J. | 1993-94 | 2003-04 |
| Kevin O'Connell | Henrietta, N.Y. | 1997-98 | 2000-01 |
| Ray Perone | Bridgewater, N.J. | 1987-88 | 1997-98 |
| Gerry Pollard | Moscow Mills, Mo. | 1987-88 | 2005-06 |
| Gary Prager | Staten Island, N.Y. | 1997-98 | 2004-05 |
| John Regan | Red Bank, N.J. | 1990-91 | 2004-05 |
| Mike Roberts | Akron, Ohio | 1996-97 | 1999-00 |
| Wally Rutecki | Springfield, Pa. | 1997-98 | 2002-03 |
| Jackie Sanders | West Chester, Ohio | 1989-90 | 1995-96 |
| Mike Sanzere | Cincinnati, Ohio | 1979-80 | 1995-96 |
| Frank Scagliotta | Pen Argyl, Pa. | 1981-82 | 1982-83 |
| Larry Sciroto | Pittsburgh, Pa. | 1996-97 | 2001-02 |
| Rudy Seneca | New Kensington, Pa. | 1989-90 | 2004-05 |
| Lamar Simpson | Wheaton, Ill. | 1995-96 | 2004-05 |
| Mike Stephans | Cranston, R.I. | 1997-98 | 2003-04 |
| Gene Steratore | Washington, Pa. | 1989-90 | 1998-99 |
| Jack Sweeney | East Patchogue, N.Y. | 1982-83 | 1992-93 |
| Joe Townsell | Grimas, Iowa | 1994-95 | 2004-05 |
| Kenneth Turner | Buffalo, N.Y. | 1990-91 | 2000-01 |
| Ron Tyburski | Monessen, Pa. | 1991-92 | 1996-97 |
| David Walker | Wheatley Heights, N.Y. | 1987-88 | 2000-01 |
| Earl Walton | Riverdale, Md. | 1994-95 | 2000-01 |
| Todd Williams | Greenwood, Ind. | 1995-96 | 2005-06 |
| Mike Wood | Spartanburg, S.C. | 1981-82 | 2004-05 |
| Tracy Woodson | Richmond, Va. | 1996-97 | 2005-06 |
| Terry Wymer | North Baltimore, Ohio | 1987-88 | 2005-06 |

**ATLANTIC 10
REGULAR
SEASON
HISTORY
AND
RECORDS**





REGULAR SEASON STANDINGS

| School | Years | Record | Pct. | Titles |
|-------------------|----------------|---------|------|--------|
| Villanova | 1977-80 | 29-8 | .783 | 2 |
| Temple | 1983-07 | 302-110 | .733 | 4/4E |
| Xavier | 1996-07 | 135-57 | .703 | 1/4W |
| Charlotte | 2006-07 | 18-14 | .562 | 0 |
| West Virginia | 1977-95 | 188-99 | .655 | 3/1W |
| Saint Louis | 2006-07 | 18-14 | .562 | 0 |
| Saint Joseph's | 1983-07 | 235-177 | .570 | 1/5E |
| Dayton | 1996-07 | 108-84 | .562 | 2W |
| Richmond | 2002-07 | 49-47 | .510 | 0 |
| Rutgers | 1977-95 | 146-139 | .512 | 2/2E |
| George Washington | 1977-07 | 244-233 | .511 | 1/2W |
| Virginia Tech | 1996-00 | 40-40 | .500 | 1W |
| Pittsburgh | 1977-82 | 33-34 | .493 | 0 |
| Massachusetts | 1977-07 | 237-239 | .497 | 5/1E |
| Penn State | 1977-79, 83-91 | 87-101 | .463 | 0 |
| Rhode Island | 1981-07 | 192-241 | .443 | 1 |
| La Salle | 1996-07 | 66-126 | .343 | 0 |
| Duquesne | 1977-92, 94-07 | 162-303 | .348 | 0 |
| St. Bonaventure | 1980-07 | 151-298 | .336 | 1W |
| Fordham | 1996-07 | 58-134 | .302 | 0 |

Six (5-1) Rhode Island designated conference games during the 1980-81 season not included in totals. East/West division alignment utilized in 1977, 1983, 1996-00, and 2002-05.

ALL-TIME NON-CONFERENCE RECORDS

| Year | Record | Pct. |
|---------|--------|------|
| 2006-07 | 104-85 | .550 |
| 2005-06 | 95-78 | .549 |
| 2004-05 | 59-82 | .418 |
| 2003-04 | 91-67 | .576 |
| 2002-03 | 79-69* | .534 |
| 2001-02 | 82-72 | .532 |
| 2000-01 | 81-66 | .551 |
| 1999-00 | 84-69 | .549 |
| 1998-99 | 76-71 | .517 |
| 1997-98 | 90-58 | .608 |
| 1996-97 | 83-55 | .601 |
| 1995-96 | 86-59 | .593 |
| 1994-95 | 64-41 | .610 |
| 1993-94 | 69-35 | .663 |
| 1992-93 | 79-32 | .712 |
| 1991-92 | 76-36 | .679 |
| 1990-91 | 62-42 | .596 |
| 1989-90 | 48-57 | .457 |
| 1988-89 | 41-55 | .427 |
| 1987-88 | 61-42 | .592 |
| 1986-87 | 53-43 | .552 |
| 1985-86 | 54-43 | .557 |
| 1984-85 | 50-43 | .538 |
| 1983-84 | 50-44 | .532 |
| 1982-83 | 77-56 | .579 |
| 1981-82 | 59-42 | .584 |
| 1980-81 | 63-53 | .543 |
| 1979-80 | 74-57 | .565 |
| 1978-79 | 65-65 | .500 |
| 1977-78 | 77-55 | .583 |
| 1976-77 | 82-62 | .569 |

**Does not reflect St. Bonaventure forfeits.*

WHO'S BEATEN WHOM

All Games in Series

| | CHA | UD | DUQ | FOR | GW | LAS | UM | URI | UR | SBU | SJU | SLU | TU | XU |
|-----------------|------|-------|-------|-------|-------|-------|-------|-------|-------|-------|-------|-------|-------|-------|
| Charlotte | | 3-3 | 4-1 | 3-0 | 7-9 | 3-0 | 2-2 | 3-2 | 5-2 | 5-2 | 1-3 | 9-11 | 3-2 | 0-4 |
| Dayton | 3-3 | | 40-17 | 17-5 | 9-13 | 21-11 | 7-6 | 10-6 | 9-3 | 11-8 | 14-11 | 19-18 | 9-14 | 80-64 |
| Duquesne | 1-3 | 17-40 | | 13-11 | 23-42 | 26-34 | 21-32 | 22-24 | 8-10 | 51-46 | 9-33 | 4-2 | 13-35 | 15-24 |
| Fordham | 0-3 | 5-17 | 11-13 | | 5-15 | 13-27 | 10-22 | 26-24 | 7-5 | 14-10 | 16-22 | 1-2 | 12-33 | 3-15 |
| G. Washington | 9-7 | 13-9 | 42-23 | 15-5 | | 17-5 | 33-23 | 25-22 | 55-25 | 26-24 | 24-26 | 2-1 | 16-46 | 7-21 |
| La Salle | 0-3 | 11-21 | 34-26 | 27-13 | 5-17 | | 7-12 | 4-16 | 11-9 | 9-8 | 48-63 | 4-4 | 39-62 | 6-27 |
| Massachusetts | 2-2 | 6-7 | 32-21 | 22-10 | 23-33 | 12-7 | | 73-54 | 2-5 | 38-17 | 27-24 | 2-3 | 19-39 | 8-10 |
| Rhode Island | 2-3 | 6-10 | 24-22 | 24-26 | 22-25 | 16-4 | 54-73 | | 4-8 | 32-22 | 37-49 | 1-3 | 14-49 | 3-13 |
| Richmond | 2-5 | 3-9 | 10-8 | 7-5 | 25-55 | 9-11 | 5-2 | 8-4 | | 7-2 | 2-10 | 1-1 | 5-7 | 2-9 |
| St. Bonaventure | 2-5 | 8-11 | 46-51 | 10-14 | 26-24 | 8-9 | 17-38 | 22-32 | 2-7 | | 14-42 | 1-6 | 6-47 | 15-19 |
| Saint Joseph's | 3-1 | 11-14 | 33-9 | 22-16 | 26-24 | 63-48 | 24-27 | 49-37 | 10-2 | 42-14 | | 2-1 | 64-78 | 19-14 |
| Saint Louis | 11-9 | 18-19 | 2-4 | 2-1 | 1-2 | 4-4 | 3-2 | 3-1 | 1-1 | 6-1 | 1-2 | | 1-1 | 10-24 |
| Temple | 2-3 | 14-9 | 35-13 | 33-12 | 46-16 | 62-39 | 39-19 | 49-14 | 7-5 | 47-6 | 78-64 | 1-1 | | 9-8 |
| Xavier | 4-0 | 64-80 | 24-15 | 15-3 | 21-7 | 27-6 | 10-8 | 13-3 | 9-2 | 19-15 | 14-19 | 24-10 | 8-9 | |



2006-07 SEASON

2006-07 FINAL STANDINGS

| | —Atlantic 10— | | | —Overall— | | |
|---------------------------|---------------|------|--|-----------|------|--|
| Xavier (NCAA) | 13- 3 | .813 | | 25- 9 | .735 | |
| Massachusetts (NIT) | 13- 3 | .813 | | 24- 9 | .727 | |
| George Washington* (NCAA) | 11- 5 | .688 | | 23- 9 | .719 | |
| Rhode Island | 10- 6 | .625 | | 19- 4 | .576 | |
| Fordham | 10- 6 | .625 | | 18-12 | .600 | |
| Saint Joseph's | 9- 7 | .563 | | 18-14 | .563 | |
| Saint Louis | 8- 8 | .500 | | 20-13 | .606 | |
| Dayton | 8- 8 | .500 | | 19-12 | .613 | |
| Charlotte | 7- 9 | .438 | | 14-16 | .467 | |
| Duquesne | 6-10 | .375 | | 10-19 | .345 | |
| Temple | 6-10 | .375 | | 12-18 | .400 | |
| Richmond | 4-12 | .250 | | 8-22 | .267 | |
| St. Bonaventure | 4-12 | .333 | | 7-22 | .241 | |
| La Salle | 3-13 | .188 | | 10-20 | .333 | |

* Tournament Champion

FIRST-TEAM

| | Pos. | Cl. | Ht. | PPG | RPG | Asts |
|---------------------|------|-----|-----|------|-----|------|
| Will Daniels, URI | F | Jr. | 6-8 | 17.4 | 5.6 | 51 |
| Justin Doellman, XU | F | Sr. | 6-9 | 13.7 | 5.5 | 57 |
| Rashaun Freeman, UM | C/F | Sr. | 6-9 | 14.7 | 8.3 | 27 |
| Stephane Lasme, UM | F | Sr. | 6-8 | 13.5 | 9.5 | 28 |
| Ahmad Nivins, SJU | F | So. | 6-9 | 16.6 | 7.6 | 11 |

SECOND-TEAM

| | | | | | | |
|----------------------|-----|-----|-----|------|-----|-----|
| Bryant Dunston, FOR | F | Jr. | 6-8 | 14.5 | 7.2 | 39 |
| Dionte Christmas, TU | G/F | So. | 6-5 | 20.0 | 4.2 | 62 |
| Drew Lavender, XU | G | Jr. | 5-7 | 11.2 | 2.4 | 164 |
| Tommie Liddell, SLU | G | So. | 6-4 | 15.4 | 6.8 | 87 |
| Brian Roberts, UD | G | Jr. | 6-2 | 18.5 | 2.9 | 82 |

THIRD-TEAM

| | | | | | | |
|--------------------------|-----|-----|------|------|-----|-----|
| De'Angelo Alexander, CHA | G | Sr. | 6-6 | 17.6 | 7.2 | 55 |
| Stanley Burrell, XU | G | Jr. | 6-3 | 12.4 | 2.0 | 83 |
| Pat Calathes, SJU | G/F | Jr. | 6-10 | 13.9 | 7.1 | 116 |
| Carl Elliott, GW | G | Sr. | 6-4 | 12.9 | 5.0 | 154 |
| Maureece Rice, GW | G | Jr. | 6-1 | 15.8 | 3.6 | 66 |

HONORABLE MENTION

| | | | | | | |
|-------------------|---|-----|-----|------|-----|-----|
| Jimmy Baron, URI | G | So. | 6-2 | 14.6 | 2.2 | 63 |
| Kevin Lisch, SLU | G | So. | 6-2 | 14.9 | 3.6 | 111 |
| Marcus Stout, FOR | G | Jr. | 6-4 | 15.3 | 3.2 | 78 |
| Mark Tyndale, TU | G | Jr. | 6-5 | 19.4 | 6.7 | 68 |

ROOKIE TEAM

| | | | | | | |
|----------------------|-----|-----|-----|------|-----|----|
| Derrick Brown, XU | F | Fr. | 6-7 | 6.3 | 4.1 | 27 |
| Jawan Carter, SJU | G | Fr. | 6-0 | 7.6 | 1.7 | 74 |
| Dan Geriot, UR | F/C | Fr. | 6-9 | 11.9 | 3.1 | 42 |
| Rodney Green, LAS | G | Fr. | 6-5 | 12.6 | 5.0 | 56 |
| Damian Hollis, GW | F | Fr. | 6-8 | 5.2 | 3.0 | 28 |
| Robert Mitchell, DUQ | F | Fr. | 6-6 | 16.4 | 5.4 | 40 |

DEFENSIVE TEAM

| | | | | | | |
|--------------------|-----|-----|-----|------|-----|-----|
| Kieron Achara, DUQ | F/C | Jr. | 6-9 | 15.8 | 7.3 | 32 |
| Justin Cage, XU | F | Sr. | 6-6 | 10.5 | 5.4 | 48 |
| Carl Elliott, GW | G | Sr. | 6-4 | 12.9 | 5.0 | 154 |
| Stephane Lasme, UM | F | Sr. | 6-8 | 13.5 | 9.5 | 28 |
| Kevin Lisch, SLU | G | So. | 6-2 | 14.9 | 3.6 | 111 |

ACADEMIC TEAM

| | Pos. | Cl. | Ht. | Major |
|--------------------|------|-----|------|-----------------------|
| Kieron Achara, DUQ | Jr. | F/C | 6-9 | Management |
| Jimmy Baron, URI | So. | G | 6-2 | Communication Studies |
| Drew Crank, UR | Jr. | C | 6-11 | Business |
| Admin./Management | | | | |
| Luke Meyer, SLU | Jr. | G/F | 6-5 | Accounting |
| Peter Thomas, UR | Sr. | F | 6-5 | History |

SCORING LEADERS

| | G | FG | 3FG | FT | PTS | AVG |
|--------------------------|----|-----|-----|-----|-----|------|
| Dionte Christmas, TU | 30 | 192 | 88 | 128 | 600 | 20.0 |
| Mark Tyndale, TU | 24 | 164 | 24 | 113 | 465 | 19.4 |
| Brian Roberts, UD | 31 | 179 | 82 | 133 | 573 | 18.5 |
| De'Angelo Alexander, CHA | 30 | 177 | 78 | 96 | 528 | 17.6 |
| Will Daniels, URI | 33 | 180 | 51 | 164 | 575 | 17.4 |
| Ahmad Nivins, SJU | 31 | 176 | 0 | 164 | 516 | 16.6 |
| Dustin Salisbery, TU | 30 | 169 | 56 | 97 | 491 | 16.4 |
| Robert Mitchell, DUQ | 28 | 172 | 44 | 70 | 458 | 16.4 |
| Kieron Achara, DUQ | 23 | 131 | 17 | 84 | 363 | 15.8 |
| Maureece Rice, GW | 32 | 186 | 64 | 69 | 505 | 15.8 |

REBOUNDING LEADERS

| | G | REB | AVG |
|--------------------------|----|-----|-----|
| Stephane Lasme, UM | 33 | 315 | 9.5 |
| E.J. Drayton, CHA | 30 | 253 | 8.4 |
| Rashaun Freeman, UM | 33 | 273 | 8.3 |
| Ahmad Nivins, SJU | 31 | 235 | 7.6 |
| Kahiem Seawright, URI | 32 | 241 | 7.5 |
| Ian Vouyoukas, SLU | 33 | 244 | 7.4 |
| Kieron Achara, DUQ | 23 | 167 | 7.3 |
| Paul Williams, SBU | 29 | 210 | 7.2 |
| Bryant Dunston, FOR | 30 | 217 | 7.2 |
| De'Angelo Alexander, CHA | 30 | 215 | 7.2 |

ASSISTS LEADERS

| | G | AST | AVG |
|---------------------|----|-----|------|
| Drew Lavender, XU | 34 | 164 | 4.82 |
| Carl Elliott, GW | 32 | 154 | 4.81 |
| Chris Lowe, UM | 32 | 134 | 4.19 |
| Tiki Mayben, UM | 31 | 127 | 4.10 |
| Kevin Anderson, FOR | 30 | 121 | 4.03 |
| Aaron Jackson, DUQ | 29 | 110 | 3.79 |
| Pat Calathes, SJU | 32 | 116 | 3.63 |
| Kevin Lisch, SLU | 32 | 111 | 3.47 |
| Reggie Jackson, DUQ | 29 | 98 | 3.38 |
| Parfait Bitee, URI | 33 | 106 | 3.21 |

- Player of the Year** Stephane Lasme (UM)
Rookie of the Year Robert Mitchell (DUQ)
Defensive Player of the Year Stephane Lasme (UM)
Chris Daniels Most Improved Player of the Year Dionte Christmas (TU)
Sixth Man of the Year Charles Little (UD)
Student-Athlete of the Year Kieron Achara (DUQ)
Coach of the Year Jim Baron (URI)

WEEKLY HONOR ROLL

| Date | Player of the Week | Rookie of the Week |
|---------|---------------------------|-----------------------|
| Nov. 12 | Leemire Goldwire (CHA) | Marcus Johnson (UD) |
| Nov. 19 | Duquesne | Duquesne |
| Nov. 26 | Stephane Lasme (UM) | Robert Mitchell (DUQ) |
| Dec. 3 | Dionte Christmas (TU) | Robert Mitchell (DUQ) |
| Dec. 10 | Jimmy Baron (URI) | Robert Mitchell (DUQ) |
| Dec. 17 | Rashaun Freeman (UM) | Rodney Green (LAS) |
| Dec. 24 | De'Angelo Alexander (CHA) | Dan Geriot (UR) |
| | Aaron Jackson (DUQ) | |
| Dec. 31 | Aaron Jackson (DUQ) | Scott Grote (DUQ) |
| Jan. 7 | Zarryon Fereti (SBU) | D.J. Rivera (SJU) |
| | Maureece Rice (GW) | |
| Jan. 14 | Stephane Lasme (UM) | Rodney Green (LAS) |
| Jan. 21 | Dionte Christmas (TU) | Rodney Green (LAS) |
| | Marcus Stout (FOR) | |
| Jan. 28 | Dionte Christmas (TU) | Robert Mitchell (DUQ) |
| | Kevin Lisch (SLU) | |
| Feb. 4 | Drew Lavender (XU) | Robert Mitchell (DUQ) |
| | Mark Tyndale (TU) | |
| Feb. 11 | Dionte Christmas (TU) | Kimmani Barrett (LAS) |
| | Stephane Lasme (UM) | |
| Feb. 18 | Will Daniels (URI) | Damian Hollis (GW) |
| | Mark Tyndale (TU) | |
| Feb. 25 | Drew Lavender (XU) | David Gonzalez (UR) |
| Mar. 4 | Bryant Dunston (FOR) | Damian Hollis (GW) |
| | Ian Vouyoukas (SLU) | |



2005-06 SEASON

2005-06 FINAL STANDINGS

| | —Atlantic 10— | | —Overall— | |
|--------------------------|---------------|-------|-----------|------|
| George Washington (NCAA) | 16- 0 | 1.000 | 27- 3 | .900 |
| Charlotte (NIT) | 11- 5 | .688 | 19-13 | .594 |
| La Salle | 10- 6 | .625 | 18-10 | .643 |
| Saint Louis | 10- 6 | .625 | 16-13 | .552 |
| Saint Joseph's (NIT) | 9- 7 | .563 | 19-14 | .576 |
| Fordham | 9- 7 | .563 | 16-16 | .500 |
| Massachusetts | 8- 8 | .500 | 13-15 | .464 |
| Rhode Island | 8- 8 | .500 | 14-14 | .500 |
| Temple (NIT) | 8- 8 | .500 | 17-15 | .531 |
| Xavier* (NCAA) | 8- 8 | .500 | 21-11 | .656 |
| Richmond | 6-10 | .375 | 13-17 | .433 |
| Dayton | 6-10 | .375 | 14-17 | .452 |
| St. Bonaventure | 2-14 | .125 | 8-19 | .296 |
| Duquesne | 1-15 | .063 | 3-24 | .111 |

* Tournament Champion

FIRST-TEAM

| | Pos. | Cl. | Ht. | PPG | RPG | Asts |
|--------------------------|------|-----|------|------|------|------|
| De'Angelo Alexander, CHA | G | Jr. | 6-5 | 17.0 | 6.1 | 59 |
| Mardy Collins, TU | G | Sr. | 6-6 | 16.8 | 4.7 | 127 |
| Bryant Dunston, FOR | F | So. | 6-8 | 16.1 | 7.6 | 52 |
| Rashaun Freeman, UM | F/C | Jr. | 6-9 | 13.6 | 9.3 | 36 |
| Pops Mensah-Bonsu, GW | F | Sr. | 6-9 | 12.6 | 6.7 | 18 |
| Danilo Pinnoch, GW | G | Jr. | 6-5 | 14.5 | 5.3 | 92 |
| Dawan Robinson, URI | G | Sr. | 6-2 | 15.7 | 3.6 | 112 |
| Steven Smith, LAS | F | Sr. | 6-7 | 19.7 | 7.9 | 69 |
| Brian Thornton, XU | F | Sr. | 6-8 | 15.3 | 6.8 | 32 |
| Ian Vouyoukas, SLU | F/C | Jr. | 6-10 | 13.9 | 7.4 | 48 |
| Curtis Withers, CHA | F | Sr. | 6-8 | 16.1 | 11.3 | 60 |

SECOND-TEAM

| | | | | | | |
|------------------------|-----|-----|-----|------|-----|-----|
| Jermaine Anderson, FOR | G | Sr. | 6-2 | 15.6 | 3.7 | 109 |
| Jermaine Bucknor, UR | F | Sr. | 6-7 | 13.5 | 4.3 | 51 |
| Stanley Burrell, XU | G | So. | 6-3 | 14.4 | 2.9 | 105 |
| Carl Elliott, GW | G | Jr. | 6-4 | 11.5 | 3.9 | 117 |
| Mike Hall, GW | F | Sr. | 6-8 | 11.0 | 7.6 | 71 |
| Abdulai Jalloh, SJU | G | So. | 6-1 | 15.0 | 5.5 | 85 |
| Bryant McAllister, DUQ | G | Sr. | 6-3 | 19.7 | 3.5 | 125 |
| Brian Roberts, UD | G | So. | 6-2 | 16.0 | 3.5 | 107 |
| Antywane Robinson, TU | F | Sr. | 6-8 | 12.7 | 5.0 | 25 |
| Ahmad Smith, SBU | G | Sr. | 6-5 | 15.9 | 5.6 | 80 |
| Chet Stachitas, SJU | G/F | Sr. | 6-5 | 13.3 | 2.5 | 73 |

HONORABLE MENTION

| | | | | | | |
|-----------------------|---|-----|------|------|-----|-----|
| Leemire Goldwire, CHA | G | So. | 5-11 | 13.4 | 2.8 | 87 |
| Maureece Rice, GW | G | So. | 6-1 | 12.6 | 2.1 | 85 |
| Jermaine Thomas, LAS | G | Sr. | 6-2 | 12.2 | 4.3 | 109 |

ROOKIE TEAM

| | | | | | | |
|---------------------|---|-----|-----|------|-----|-----|
| Jimmy Baron, URI | G | Fr. | 6-2 | 8.7 | 2.8 | 39 |
| Tommie Liddell, SLU | G | Fr. | 6-4 | 10.3 | 6.9 | 77 |
| Kevin Lisch, SLU | G | Fr. | 6-2 | 11.1 | 2.4 | 39 |
| Chris Lowe, UM | G | Fr. | 6-0 | 5.5 | 2.8 | 137 |
| Ahmad Nivins, SJU | F | Fr. | 6-9 | 6.1 | 5.0 | 8 |

DEFENSIVE TEAM

| | | | | | | |
|-----------------------|---|-----|-----|------|-----|-----|
| Justin Cage, XU | F | Jr. | 6-6 | 10.5 | 5.4 | 39 |
| Mardy Collins, TU | G | Sr. | 6-6 | 16.8 | 4.7 | 127 |
| Mike Hall, GW | F | Sr. | 6-8 | 11.0 | 7.6 | 71 |
| Stephane Lasme, UM | F | Jr. | 6-8 | 10.5 | 7.0 | 31 |
| Pops Mensah-Bonsu, GW | F | Sr. | 6-9 | 12.6 | 6.7 | 18 |

ACADEMIC TEAM

| | Pos. | Cl. | Ht. | Major |
|-----------------------|------|-----|------|-------------------------|
| Leemire Goldwire, CHA | G | So. | 5-11 | Psychology |
| Brian Roberts, UD | G | So. | 6-2 | Business |
| Chet Stachitas, SJU | G/F | Sr. | 6-5 | Marketing |
| Peter Thomas, UR | G | Jr. | 6-5 | History |
| Brian Thornton, XU | F | Gr. | 6-8 | MBA |
| Nick Vita, FOR | F | Sr. | 6-3 | Business Administration |

SCORING LEADERS

| | G | FG | 3FG | FT | PTS | AVG |
|--------------------------|----|-----|-----|-----|-----|------|
| Bryant McAllister, DUQ | 26 | 160 | 52 | 141 | 513 | 19.7 |
| Steven Smith, LAS | 28 | 208 | 26 | 109 | 551 | 19.7 |
| De'Angelo Alexander, CHA | 32 | 181 | 96 | 87 | 545 | 17.0 |
| Mardy Collins, TU | 32 | 202 | 42 | 90 | 536 | 16.8 |
| Curtis Withers, CHA | 32 | 181 | 18 | 136 | 516 | 16.1 |
| Bryant Dunston, FOR | 32 | 174 | 19 | 148 | 515 | 16.1 |
| Brian Roberts, UD | 31 | 175 | 68 | 77 | 495 | 16.0 |
| Ahmad Smith, SBU | 27 | 164 | 22 | 80 | 430 | 15.9 |
| Dawan Robinson, URI | 26 | 138 | 26 | 106 | 408 | 15.7 |
| Jermaine Anderson, FOR | 32 | 159 | 89 | 92 | 499 | 15.6 |

REBOUNDING LEADERS

| | G | REB | AVG |
|-----------------------|----|-----|------|
| Curtis Withers, CHA | 32 | 362 | 11.3 |
| Rashaun Freeman, UM | 28 | 260 | 9.3 |
| Steven Smith, LAS | 28 | 220 | 7.9 |
| Mike Hall, GW | 30 | 227 | 7.6 |
| Bryant Dunston, FOR | 32 | 242 | 7.6 |
| Ian Vouyoukas, SLU | 29 | 215 | 7.4 |
| Paul Williams, SBU | 27 | 193 | 7.1 |
| Stephane Lasme, UM | 28 | 195 | 7.0 |
| Tommie Liddell, SLU | 29 | 201 | 6.9 |
| Justin Doellman, XU | 32 | 215 | 6.7 |
| Pops Mensah-Bonsu, GW | 23 | 154 | 6.7 |

ASSISTS LEADERS

| | G | AST | AVG |
|------------------------|----|-----|-----|
| Chris Lowe, UM | 28 | 137 | 4.9 |
| Bryant McAllister, DUQ | 26 | 125 | 4.8 |
| Mitchell Baldwin, CHA | 32 | 142 | 4.4 |
| Warren Williams, UD | 31 | 135 | 4.4 |
| Dawan Robinson, URI | 26 | 112 | 4.3 |

| | |
|---|----------------------|
| Player of the Year | Steven Smith (LAS) |
| Rookie of the Year | Tommie Liddell (SLU) |
| Defensive Player of the Year | Stephane Lasme (UM) |
| Chris Daniels Award | Ian Vouyoukas (SLU) |
| Sixth Man of the Year | Maureece Rice (GW) |
| Student-Athlete of the Year | Brian Thornton (XU) |
| Coach of the Year | Karl Hobbs (GW) |

WEEKLY HONOR ROLL

| Date | Player of the Week | Rookie of the Week |
|---------|---------------------------|-----------------------|
| Nov. 19 | Brian Roberts (UD) | A.J. Hawkins (SBU) |
| Nov. 26 | Brian Thornton (XU) | Jimmy Baron (URI) |
| Dec. 3 | Ahmad Smith (SBU) | Tommie Liddell (SLU) |
| | Steven Smith (LAS) | |
| Dec. 10 | De'Angelo Alexander (CHA) | A.J. Hawkins (SBU) |
| | Pops Mensah-Bonsu (GW) | Tommie Liddell (SLU) |
| Dec. 17 | Ian Vouyoukas (SLU) | Tommie Liddell (SLU) |
| Dec. 24 | Steven Smith (LAS) | Chris Lowe (UM) |
| Dec. 31 | Stephane Lasme (UM) | Paul Johnson (LAS) |
| Jan. 7 | Leemire Goldwire (CHA) | Marshall Taylor (LAS) |
| | Brian Thornton (XU) | |
| Jan. 14 | Brian Thornton (XU) | Tommie Liddell (SLU) |
| Jan. 21 | Dawan Robinson (URI) | Chris Lowe (UM) |
| | Brian Thornton (XU) | |
| Jan. 28 | Mardy Collins (TU) | Aaron Jackson (DUQ) |
| | Pops Mensah-Bonsu (GW) | |
| Feb. 4 | Curtis Withers (CHA) | Kevin Lisch (SLU) |
| Feb. 11 | Marcus Stout (FOR) | Kevin Lisch (SLU) |
| Feb. 18 | Steven Smith (LAS) | Tommie Liddell (SLU) |
| Feb. 24 | Mardy Collins (TU) | Kevin Lisch (SLU) |
| | Rashaun Freeman (UM) | |
| Mar. 5 | Steven Smith (LAS) | Tommie Liddell (SLU) |



2004-2005 FINAL STANDINGS

| East | —Atlantic 10— | —Overall— |
|----------------------|---------------|------------|
| Saint Joseph's (NIT) | 14- 2 .875 | 24-12 .667 |
| Temple (NIT) | 11- 5 .688 | 16-14 .533 |
| Massachusetts | 9- 7 .563 | 16-12 .571 |
| Fordham | 8- 8 .500 | 13-16 .448 |
| Rhode Island | 4-12 .250 | 6-22 .214 |
| St. Bonaventure | 1-15 .063 | 2-26 .071 |

West

| | | |
|---------------------------|------------|------------|
| George Washington* (NCAA) | 11- 5 .688 | 22- 8 .733 |
| Xavier | 10- 6 .625 | 17-12 .586 |
| Dayton | 10- 6 .625 | 18-11 .621 |
| Richmond | 8- 8 .500 | 14-15 .483 |
| Duquesne | 5-11 .313 | 8-22 .267 |
| La Salle | 5-11 .313 | 10-19 .345 |

*Tournament Champion

FIRST-TEAM

| | Pos. | Cl. | Ht. | PPG | RPG | Asts |
|---------------------|------|-----|------|------|-----|------|
| Pat Carroll, SJU | G/F | Sr. | 6-5 | 18.3 | 3.9 | 67 |
| Mardy Collins, TU | G | Jr. | 6-6 | 17.5 | 5.9 | 109 |
| Rashaun Freeman, UM | F | So. | 6-9 | 15.4 | 7.8 | 29 |
| Steven Smith, LAS | F | Jr. | 6-8 | 20.3 | 8.5 | 60 |
| T.J. Thompson, GW | G | Sr. | 5-10 | 13.6 | 2.0 | 87 |

SECOND-TEAM

| | | | | | | |
|------------------------|---|-----|------|------|------|----|
| Bryant Dunston, FOR | F | Fr. | 6-8 | 14.9 | 8.6 | 44 |
| Mike Hall, GW | F | Jr. | 6-8 | 10.6 | 8.0 | 56 |
| Dwayne Jones, SJU | C | Jr. | 6-11 | 10.1 | 11.6 | 31 |
| Bryant McAllister, DUQ | G | Jr. | 6-3 | 16.1 | 4.0 | 83 |
| Pops Mensah-Bonsu, GW | F | Jr. | 6-9 | 12.6 | 6.6 | 24 |

THIRD-TEAM

| | | | | | | |
|----------------------|---|-----|------|------|-----|----|
| Justin Cage, XU | F | So. | 6-6 | 11.1 | 5.6 | 62 |
| Scott Hazelton, URI | F | Sr. | 6-8 | 15.5 | 7.0 | 47 |
| Monty Scott, UD | F | So. | 6-6 | 11.1 | 4.6 | 21 |
| Ahmad Smith, SBU | G | Jr. | 6-4 | 14.2 | 6.2 | 98 |
| Kevin Steenberge, UR | C | Jr. | 6-11 | 12.6 | 6.0 | 16 |

ROOKIE TEAM

| | | | | | | |
|---------------------|---|-----|-----|------|-----|----|
| Stanley Burrell, XU | G | Fr. | 6-3 | 12.7 | 3.2 | 60 |
| Bryant Dunston, FOR | F | Fr. | 6-8 | 14.9 | 8.6 | 44 |
| Brian Roberts, UD | G | Fr. | 6-2 | 9.2 | 2.7 | 42 |
| Marcus Stout, FOR | G | Fr. | 6-3 | 13.6 | 3.1 | 71 |
| Mark Tyndale, TU | G | Fr. | 6-5 | 12.5 | 5.5 | 77 |

DEFENSIVE TEAM

| | | | | | | |
|-------------------|---|-----|------|------|------|-----|
| Justin Cage, XU | F | So. | 6-6 | 11.1 | 5.6 | 62 |
| Mardy Collins, TU | G | Jr. | 6-6 | 17.5 | 5.9 | 109 |
| Carl Elliott, GW | G | So. | 6-4 | 8.2 | 3.8 | 138 |
| Dwayne Jones, SJU | C | Jr. | 6-11 | 10.1 | 11.6 | 31 |
| Dwayne Lee, SJU | G | Jr. | 6-0 | 9.4 | 2.8 | 188 |

ACADEMIC TEAM

| | Pos. | Cl. | Ht. | Major |
|----------------------|------|-----|-----|------------------------|
| Kieron Achara, DUQ | F/C | So. | 6-9 | International Business |
| Jamaal Scott, UR | G | Sr. | 6-5 | Business Management |
| Chet Stachitas, SJU | G/F | Jr. | 6-5 | Finance |
| Brian Thornton, XU | F | Jr. | 6-8 | Liberal Arts |
| Mushon Ya'akosi, FOR | F | Sr. | 6-8 | Computer Science |

SCORING LEADERS

| | G | FG | 3FG | FT | PTS | AVG |
|------------------------|----|-----|-----|-----|-----|------|
| Steven Smith, LAS | 29 | 206 | 34 | 142 | 588 | 20.3 |
| Pat Carroll, SJU | 35 | 212 | 135 | 81 | 640 | 18.3 |
| Mardy Collins, TU | 30 | 192 | 48 | 94 | 526 | 17.5 |
| Bryant McAllister, DUQ | 30 | 170 | 31 | 111 | 482 | 16.1 |
| Scott Hazelton, URI | 28 | 144 | 19 | 128 | 435 | 15.5 |
| Rashaun Freeman, UM | 28 | 162 | 0 | 107 | 431 | 15.4 |
| Bryant Dunston, FOR | 29 | 154 | 5 | 118 | 431 | 14.9 |
| Ahmad Smith, SBU | 28 | 146 | 32 | 73 | 397 | 14.2 |
| Jermaine Thomas, LAS | 28 | 126 | 71 | 72 | 395 | 14.1 |
| Marcus Stout, FOR | 29 | 129 | 64 | 72 | 394 | 13.6 |

REBOUNDING LEADERS

| | G | REB | AVG |
|-----------------------|----|-----|------|
| Dwayne Jones, SJU | 36 | 418 | 11.6 |
| Bryant Dunston, FOR | 29 | 250 | 8.6 |
| Steven Smith, LAS | 29 | 246 | 8.5 |
| Mike Hall, GW | 28 | 225 | 8.0 |
| Rashaun Freeman, UM | 28 | 218 | 7.8 |
| Scott Hazelton, URI | 28 | 196 | 7.0 |
| Kieron Achara, DUQ | 30 | 202 | 6.7 |
| Mushon Ya'akosi, FOR | 29 | 195 | 6.7 |
| Pops Mensah-Bonsu, GW | 30 | 197 | 6.6 |
| Ahmad Smith, SBU | 28 | 174 | 6.2 |

ASSISTS LEADERS

| | G | AST | AVG |
|-----------------------|----|-----|-----|
| Dwayne Lee, SJU | 36 | 188 | 5.2 |
| Martin Osimani, DUQ | 30 | 151 | 5.0 |
| Carl Elliott, GW | 30 | 138 | 4.6 |
| Tabby Cunningham, LAS | 29 | 132 | 4.6 |
| Daon Merritt, UR | 25 | 108 | 4.3 |

Players of the Year Pat Carroll (SJU); Steven Smith (LAS)
Rookie of the Year Bryant Dunston (FOR)
Defensive Player of the Year Dwayne Jones (SJU)
Chris Daniels Award Kieron Achara (DUQ)
Sixth Man of the Year Danilo Pinnock (GW)
Student-Athlete of the Year Brian Thornton (XU)
Coach of the Year Phil Martelli (SJU)

WEEKLY HONOR ROLL

| Date | Player of the Week | Rookie of the Week |
|---------|-------------------------|----------------------|
| Nov. 20 | Kevin Steenberge (UR) | Mark Tyndale (TU) |
| Nov. 27 | Mardy Collins (TU) | Bryant Dunston (FOR) |
| Dec. 4 | Pops Mensah-Bonsu (GW) | Bryant Dunston (FOR) |
| Dec. 11 | Rashaun Freeman (UM) | Mark Tyndale (TU) |
| | T.J. Thompson (GW) | |
| Dec 18 | Jermaine Bucknor (UR) | Brian Roberts (UD) |
| | Mardy Collins (TU) | |
| Dec. 25 | Steven Smith (LAS) | Marcus Stout (FOR) |
| Jan. 1 | Rashaun Freeman (UM) | Bryant Dunston (FOR) |
| | Steven Smith (LAS) | |
| Jan. 8 | Mardy Collins (TU) | Marcus Stout (FOR) |
| | Bryant McAllister (DUQ) | |
| Jan. 15 | Dwayne Jones (SJU) | Stanley Burrell (XU) |
| Jan. 22 | Mardy Collins (TU) | Bryant Dunston (FOR) |
| | Monty Scott (UD) | Mark Tyndale (TU) |
| Jan. 29 | Pat Carroll (SJU) | Darnell Harris (LAS) |
| Feb. 5 | Pat Carroll (SJU) | Mark Tyndale (TU) |
| | Justin Doellman (XU) | |
| Feb. 12 | Steven Smith (LAS) | Bryant Dunston (FOR) |
| Feb. 19 | Dwayne Jones (SJU) | Stanley Burrell (XU) |
| | Ahmad Smith (SBU) | |
| Feb. 26 | Bryant McAllister (DUQ) | Bryant Dunston (FOR) |
| | Brian Thornton (XU) | |
| Mar. 5 | Mardy Collins (TU) | Stanley Burrell (XU) |



2003-04 SEASON

2003-2004 FINAL STANDINGS

| East | —Atlantic 10— | | —Overall— | |
|-------------------------|---------------|-------|-----------|------|
| Saint Joseph's (NCAA) | 16- 0 | 1.000 | 30- 2 | .938 |
| Temple (NIT) | 9- 7 | .562 | 15-14 | .517 |
| Rhode Island (NIT) | 7- 9 | .438 | 20-14 | .588 |
| Massachusetts | 4-12 | .250 | 10-19 | .345 |
| St. Bonaventure | 3-13 | .188 | 7-21 | .250 |
| Fordham | 3-13 | .188 | 6-22 | .214 |
| West | | | | |
| Dayton (NCAA) | 12- 4 | .750 | 24- 9 | .727 |
| George Washington (NIT) | 11- 5 | .688 | 18-12 | .600 |
| Richmond (NCAA) | 10- 6 | .625 | 20-13 | .606 |
| Xavier* (NCAA) | 10- 6 | .625 | 26-11 | .703 |
| Duquesne | 6-10 | .375 | 12-17 | .414 |
| La Salle | 5-11 | .313 | 10-20 | .333 |

* *Tournament Champion*

FIRST-TEAM

| | Pos. | Cl. | Ht. | PPG | RPG | Asts |
|-----------------------|------|-----|------|------|-----|------|
| David Hawkins, TU | G | Sr. | 6-5 | 24.4 | 5.1 | 81 |
| Jameer Nelson, SJU | G | Sr. | 5-11 | 20.6 | 4.7 | 168 |
| Romain Sato, XU | G/F | Sr. | 6-5 | 16.3 | 8.0 | 84 |
| Keith Waleskowski, UD | F/C | Sr. | 6-8 | 13.3 | 9.9 | 62 |
| Delonte West, SJU | G | Jr. | 6-4 | 18.9 | 5.5 | 151 |

SECOND-TEAM

| | | | | | | |
|--------------------|-----|-----|-----|------|-----|-----|
| Tony Dobbins, UR | G | Sr. | 6-4 | 11.1 | 7.6 | 85 |
| Marques Green, SBU | G | Sr. | 5-7 | 19.4 | 3.3 | 140 |
| Ramod Marshall, UD | G | Sr. | 6-2 | 14.6 | 2.8 | 165 |
| Gary Neal, LAS | G | So. | 6-4 | 17.9 | 3.2 | 67 |
| Mike Skrocki, UR | G/F | Sr. | 6-6 | 16.0 | 3.2 | 65 |

THIRD-TEAM

| | | | | | | |
|---------------------|-----|-----|------|------|-----|-----|
| Lionel Chalmers, XU | G | Gr. | 6-0 | 16.6 | 3.3 | 117 |
| Michael Haynes, FOR | G/F | Sr. | 6-8 | 18.6 | 7.4 | 58 |
| Dawan Robinson, URI | G | Jr. | 6-2 | 15.1 | 3.9 | 118 |
| Steven Smith, LAS | F | So. | 6-9 | 17.1 | 8.1 | 34 |
| T.J. Thompson, GW | G | Jr. | 5-10 | 13.2 | 2.5 | 103 |

ROOKIE TEAM

| | | | | | | |
|---------------------|---|-----|-----|------|-----|-----|
| Art Bowers, UM | G | Fr. | 6-4 | 9.6 | 3.5 | 87 |
| Carl Elliott, GW | G | Fr. | 6-3 | 8.4 | 3.8 | 130 |
| Rashaun Freeman, UM | F | So. | 6-9 | 15.4 | 8.5 | 27 |
| Gaston Moliva, UR | F | Fr. | 6-7 | 5.4 | 3.9 | 12 |
| Danilo Pinnock, GW | F | Fr. | 6-5 | 9.8 | 3.4 | 37 |

DEFENSIVE TEAM

| | | | | | | |
|--------------------|-----|-----|------|------|-----|-----|
| Tyrone Barley, SJU | G | Sr. | 6-1 | 7.2 | 1.0 | 29 |
| Tony Dobbins, UR | G | Sr. | 6-4 | 11.1 | 7.6 | 85 |
| Marques Green, SBU | G | Sr. | 5-7 | 19.4 | 3.3 | 140 |
| Dwayne Jones, SJU | C | So. | 6-11 | 6.4 | 7.0 | 29 |
| Jameer Nelson, SJU | G | Sr. | 5-11 | 20.6 | 4.7 | 168 |
| Romain Sato, XU | G/F | Sr. | 6-5 | 16.3 | 8.0 | 84 |

ACADEMIC TEAM

| | Pos. | Cl. | Ht. | Major |
|----------------------|------|-----|------|-------------------------|
| Tyler Bluemling, DUQ | G | Jr. | 6-2 | Elementary Education |
| Lionel Chalmers, XU | G | Gr. | 6-0 | Counseling |
| Alexander Kireev, GW | F | So. | 6-11 | Business Administration |
| Jon Pawlak, DUQ | F | Jr. | 6-9 | Investment Management |
| Jimmy Tricco, DUQ | G | Gr. | 6-8 | Counseling |
| Maurice Young, SBU | F | Sr. | 6-5 | Journalism/Mass Comm. |

SCORING LEADERS

| | G | FG | 3FG | FT | PTS | AVG |
|---------------------|----|-----|-----|-----|-----|------|
| David Hawkins, TU | 29 | 224 | 84 | 177 | 709 | 24.4 |
| Jameer Nelson, SJU | 32 | 234 | 73 | 118 | 659 | 20.6 |
| Marques Green, SBU | 27 | 172 | 98 | 83 | 525 | 19.4 |
| Delonte West, SJU | 32 | 212 | 56 | 124 | 604 | 18.9 |
| Michael Haynes, FOR | 27 | 189 | 50 | 73 | 501 | 18.6 |
| Gary Neal, LAS | 28 | 163 | 64 | 111 | 501 | 17.9 |
| Steven Smith, LAS | 30 | 187 | 33 | 105 | 512 | 17.1 |
| Lionel Chalmers, XU | 37 | 204 | 101 | 105 | 614 | 16.6 |
| Romain Sato, XU | 37 | 179 | 75 | 170 | 603 | 16.3 |
| Mike Skrocki, UR | 33 | 161 | 78 | 127 | 527 | 16.0 |

REBOUNDING LEADERS

| | G | REB | AVG |
|-----------------------|----|-----|-----|
| Keith Waleskowski, UD | 33 | 327 | 9.9 |
| Rashaun Freeman, UM | 29 | 247 | 8.5 |
| Steven Smith, LAS | 30 | 244 | 8.1 |
| Romain Sato, XU | 37 | 297 | 8.0 |
| Mike Hall, GW | 30 | 234 | 7.8 |
| Tony Dobbins, UR | 33 | 251 | 7.6 |
| Sean Finn, UD | 33 | 245 | 7.4 |
| Michael Haynes, FOR | 27 | 200 | 7.4 |
| Mushon Ya'akosi, FOR | 28 | 201 | 7.2 |
| Dwayne Jones, SJU | 32 | 224 | 7.0 |

ASSISTS LEADERS

| | G | AST | AVG |
|---------------------|----|-----|-----|
| Martin Osimani, DUQ | 29 | 172 | 5.9 |
| Jameer Nelson, SJU | 32 | 168 | 5.3 |
| Marques Green, SBU | 27 | 140 | 5.2 |
| Ramod Marshall, UD | 32 | 165 | 5.2 |
| Delonte West, SJU | 32 | 151 | 4.7 |

| | |
|---|------------------------|
| Player of the Year | Jameer Nelson (SJU) |
| Rookie of the Year | Rashaun Freeman (UM) |
| Defensive Player of the Year | Tony Dobbins (UR) |
| Chris Daniels Award | Pops Mensah-Bonsu (GW) |
| Sixth Man of the Year | Tyrone Barley (SJU) |
| Student-Athlete of the Year | Jimmy Tricco (DUQ) |
| Coach of the Year | Phil Martelli (SJU) |

WEEKLY HONOR ROLL

| Date | Player of the Week | Rookie of the Week |
|---------|------------------------|----------------------|
| Nov. 22 | Jameer Nelson (SJU) | Rashaun Freeman (UM) |
| Nov. 29 | Jameer Nelson (SJU) | Rashaun Freeman (UM) |
| | Keith Waleskowski (UD) | |
| Dec. 6 | Anthony Anderson (UM) | Daon Merritt (UR) |
| | Jameer Nelson (SJU) | |
| Dec. 13 | Delonte West (SJU) | Ricky Lucas (GW) |
| Dec. 20 | Marques Green (SBU) | Maurice Maxwell (UM) |
| Dec. 27 | Dawan Robinson (URI) | Rashaun Freeman (UM) |
| Jan. 3 | Gary Neal (LAS) | Carl Elliott (GW) |
| | Jameer Nelson (SJU) | |
| Jan. 10 | Jameer Nelson (SJU) | Rashaun Freeman (UM) |
| | Monty Scott (UD) | |
| Jan. 17 | Delonte West (SJU) | J.R. Pinnock (GW) |
| Jan. 24 | Pat Carroll (SJU) | Rashaun Freeman (UM) |
| | Mike Skrocki (UR) | |
| Jan. 31 | David Hawkins (TU) | Art Bowers (UM) |
| Feb. 7 | Keith Waleskowski (UD) | J.R. Pinnock (GW) |
| | Delonte West (SJU) | |
| Feb. 14 | Jameer Nelson (SJU) | Gaston Moliva (UR) |
| Feb. 21 | Jameer Nelson (SJU) | J.R. Pinnock (GW) |
| Feb. 28 | David Hawkins (TU) | Rashaun Freeman (UM) |
| | Delonte West (SJU) | |
| Mar. 6 | David Hawkins (TU) | Rashaun Freeman (UM) |
| | Jameer Nelson (SJU) | |



2002-03 SEASON

2002-2003 FINAL STANDINGS

| East | —Atlantic 10— | | —Overall— | |
|-----------------------|---------------|------|-----------|------|
| Saint Joseph's (NCAA) | 12- 4 | .750 | 23- 7 | .763 |
| Temple (NIT) | 10- 6 | .625 | 18-16 | .529 |
| Rhode Island (NIT) | 10- 6 | .625 | 20-11 | .645 |
| Massachusetts | 6-10 | .375 | 11-18 | .379 |
| Fordham | 3-13 | .188 | 4-24 | .143 |
| St. Bonaventure% | 1-15 | .067 | 1-26 | .038 |

West

| | | | | |
|-------------------|-------|------|-------|------|
| Xavier (NCAA) | 15- 1 | .938 | 26- 6 | .813 |
| Dayton* (NCAA) | 14- 2 | .875 | 24- 6 | .800 |
| Richmond (NIT) | 10- 6 | .625 | 16-13 | .552 |
| La Salle | 6-10 | .375 | 13-16 | .448 |
| George Washington | 5-11 | .313 | 12-17 | .414 |
| Duquesne | 4-12 | .250 | 10-20 | .333 |

*Tournament Champion

%Forfeited six Conference wins (DUQ, FOR (2), LAS, URI, UR), UM and UD awarded A-10 wins due to SBU suspending season

FIRST-TEAM

| | Pos. | Cl. | Ht. | PPG | RPG | Asts |
|--------------------|------|-----|-----|------|------|------|
| Marques Green, SBU | G | Jr. | 5-7 | 21.3 | 3.7 | 216 |
| Chris Monroe, GW | G | Sr. | 6-3 | 20.2 | 5.0 | 56 |
| Jameer Nelson, SJU | G | Jr. | 6-0 | 19.7 | 5.1 | 142 |
| Romain Sato, XU | G/F | Jr. | 6-5 | 18.1 | 7.1 | 74 |
| David West, XU | F | Sr. | 6-9 | 20.1 | 11.8 | 102 |
| Delonte West, SJU | G | So. | 6-3 | 17.3 | 4.3 | 83 |

SECOND-TEAM

| | | | | | | |
|-----------------------|-----|-----|-----|------|-----|----|
| Brooks Hall, UD | F/G | Sr. | 6-6 | 12.8 | 6.9 | 69 |
| David Hawkins, TU | G | Jr. | 6-4 | 16.9 | 4.3 | 95 |
| Gary Neal, LAS | G | Fr. | 6-4 | 18.6 | 4.2 | 47 |
| Keith Waleskowski, UD | F/C | Jr. | 6-9 | 12.7 | 8.2 | 30 |
| Brian Woodward, URI | G | Sr. | 6-3 | 14.1 | 6.0 | 70 |

THIRD-TEAM

| | | | | | | |
|--------------------|-----|-----|-----|------|-----|-----|
| Pat Carroll, SJU | G/F | So. | 6-5 | 11.5 | 3.5 | 35 |
| Kevin Forney, DUQ | G | Sr. | 6-4 | 13.3 | 3.3 | 64 |
| Ramod Marshall, UD | G | Jr. | 6-2 | 12.2 | 2.2 | 144 |
| Anthony Myles, XU | F | Jr. | 6-9 | 10.2 | 6.8 | 33 |
| Alex Wesby, TU | F | Sr. | 6-6 | 12.5 | 5.8 | 72 |

ROOKIE TEAM

| | | | | | | |
|---------------------|---|-----|-----|------|-----|-----|
| Maurice Collins, TU | G | Fr. | 6-5 | 12.0 | 2.9 | 87 |
| Dedrick Finn, XU | G | Fr. | 6-1 | 7.6 | 2.1 | 139 |
| Mike Hall, GW | F | Fr. | 6-6 | 9.7 | 8.2 | 44 |
| Gary Neal, LAS | G | Fr. | 6-4 | 18.6 | 4.2 | 47 |
| Steven Smith, LAS | F | Fr. | 6-8 | 14.4 | 8.1 | 17 |

DEFENSIVE TEAM

| | | | | | | |
|--------------------|-----|-----|-----|------|------|-----|
| Tony Dobbins, UR | G/F | Jr. | 6-4 | 10.8 | 5.9 | 91 |
| Marques Green, SBU | G | Jr. | 5-7 | 21.3 | 3.7 | 216 |
| Jameer Nelson, SJU | G | Jr. | 6-0 | 19.7 | 5.1 | 142 |
| Romain Sato, XU | G/F | Jr. | 6-5 | 18.1 | 7.1 | 74 |
| David West, XU | F | Sr. | 6-9 | 20.1 | 11.8 | 102 |

ACADEMIC TEAM

| | Pos. | Cl. | Ht. | Major |
|--------------------|------|-----|-----|----------------------------------|
| Jeff Myers, UR | G | Sr. | 6-1 | Rhetoric & Communication Studies |
| Mike Skrocki, UR | F | Jr. | 6-6 | Accounting |
| Hawley Smith, TU | F | So. | 6-6 | Finance |
| Jimmy Tricco, DUQ | G | Jr. | 6-8 | Psychology |
| Maurice Young, SBU | F | Jr. | 6-5 | Journalism & Mass Communications |

SCORING LEADERS

| | G | FG | 3FG | FT | PTS | AVG |
|---------------------|----|-----|-----|-----|-----|------|
| Marques Green, SBU | 27 | 182 | 94 | 116 | 574 | 21.3 |
| Chris Monroe, GW | 29 | 172 | 59 | 184 | 587 | 20.2 |
| David West, XU | 32 | 213 | 9 | 209 | 644 | 20.1 |
| Jameer Nelson, SJU | 30 | 194 | 64 | 139 | 591 | 19.7 |
| Gary Neal, LAS | 29 | 169 | 86 | 116 | 540 | 18.6 |
| Romain Sato, XU | 32 | 182 | 84 | 131 | 579 | 18.1 |
| Delonte West, SJU | 26 | 162 | 55 | 70 | 449 | 17.3 |
| David Hawkins, TU | 34 | 184 | 58 | 148 | 574 | 16.9 |
| Michael Haynes, FOR | 27 | 153 | 47 | 56 | 409 | 15.1 |
| Brian Woodward, URI | 31 | 141 | 21 | 134 | 437 | 14.1 |

REBOUNDING LEADERS

| | G | REB | AVG |
|-----------------------|----|-----|------|
| David West, XU | 32 | 379 | 11.8 |
| Keith Waleskowski, UD | 30 | 247 | 8.2 |
| Mike Hall, GW | 29 | 237 | 8.2 |
| Michael Haynes, FOR | 27 | 215 | 8.0 |
| Romain Sato, XU | 32 | 227 | 7.1 |
| Brooks Hall, UD | 30 | 207 | 6.9 |
| Anthony Myles, XU | 32 | 217 | 6.8 |
| Dwayne Jones, SJU | 30 | 189 | 6.3 |
| Brian Woodward, URI | 31 | 186 | 6.0 |
| Tony Dobbins, UR | 29 | 170 | 5.9 |

ASSISTS LEADERS

| | G | AST | AVG |
|----------------------|----|-----|-----|
| Marques Green, SBU | 27 | 216 | 8.0 |
| TJ Thompson, GW | 29 | 177 | 6.1 |
| Ramod Marshall, UD | 30 | 144 | 4.8 |
| Jameer Nelson, SJU | 30 | 142 | 4.7 |
| Jermaine Thomas, LAS | 29 | 126 | 4.3 |

| | |
|------------------------------|--------------------|
| Player of the Year | David West (XU) |
| Rookie of the Year | Gary Neal (LAS) |
| Defensive Player of the Year | Tony Dobbins (UR) |
| Chris Daniels Award | Delonte West (SJU) |
| Sixth Man of the Year | Kevin Forney (DUQ) |
| Student-Athlete of the Year | Jeff Myers (UR) |
| Coach of the Year | Jim Baron (URI) |

WEEKLY HONOR ROLL

| Date | Player of the Week | Rookie of the Week |
|---------|------------------------|-------------------------|
| Nov. 23 | Marques Green (SBU) | Ahmad Smith (SBU) |
| | Jameer Nelson (SJU) | |
| Nov. 30 | Brooks Hall (UD) | Gary Neal (LAS) |
| Dec. 7 | David West (XU) | Mike Hall (GW) |
| | | Gary Neal (LAS) |
| Dec. 14 | Jameer Nelson (SJU) | Jermaine Thomas (LAS) |
| Dec. 21 | Marques Green (SBU) | Bryant McAllister (DUQ) |
| | Ramod Marshall (UD) | |
| Dec. 28 | Romain Sato (XU) | Jeff Viggiano (UM) |
| Jan. 4 | Anthony Anderson (UM) | Steven Smith (LAS) |
| | Jameer Nelson (SJU) | |
| Jan. 11 | Keith Waleskowski (UD) | Steven Smith (LAS) |
| Jan. 18 | David West (XU) | Dedrick Finn (XU) |
| | Delonte West (SJU) | |
| Jan. 25 | Chris Monroe (GW) | Steven Smith (LAS) |
| | David West (XU) | |
| Feb. 1 | David West (XU) | Gary Neal (LAS) |
| Feb. 8 | David West (XU) | Omar Williams (GW) |
| Feb. 15 | Romain Sato (XU) | Gary Neal (LAS) |
| | Delonte West (SJU) | |
| Feb. 22 | Pat Carroll (SJU) | Gary Neal (LAS) |
| | Romain Sato (XU) | |
| Mar. 1 | Marques Green (SBU) | Maurice Collins (TU) |
| | David West (XU) | |
| Mar. 8 | Jameer Nelson (SJU) | Dawan Robinson (URI) |
| | David West (XU) | |



2001-02 SEASON

2001-2002 FINAL STANDINGS

| East | —Atlantic 10— | | —Overall— | |
|-----------------------|---------------|------|-----------|------|
| Temple (NIT) | 12- 4 | .750 | 19-15 | .559 |
| Saint Joseph's (NIT) | 12- 4 | .750 | 19-12 | .613 |
| St. Bonaventure (NIT) | 8- 8 | .500 | 17-13 | .567 |
| Massachusetts | 6-10 | .375 | 13-16 | .448 |
| Fordham | 4-12 | .250 | 8-20 | .286 |
| Rhode Island | 4-12 | .250 | 8-20 | .286 |

West

| | | | | |
|-------------------|-------|------|-------|------|
| Xavier* (NCAA) | 14- 2 | .875 | 26- 6 | .813 |
| Richmond (NIT) | 11- 5 | .688 | 22-14 | .611 |
| Dayton (NIT) | 10- 6 | .625 | 21-11 | .656 |
| La Salle | 6-10 | .375 | 15-17 | .469 |
| George Washington | 5-11 | .313 | 12-16 | .429 |
| Duquesne | 4-12 | .250 | 9-19 | .321 |

* Tournament Champion

FIRST-TEAM

| | Pos. | Cl. | Ht. | PPG | RPG | Asts |
|--------------------|------|-----|-----|------|-----|------|
| J.R. Bremer, SBU | G | Sr. | 6-2 | 24.6 | 4.7 | 92 |
| Rasual Butler, LAS | F | Sr. | 6-7 | 20.9 | 8.8 | 44 |
| Lynn Greer, TU | G | Sr. | 6-2 | 23.2 | 3.1 | 130 |
| Jameer Nelson, SJU | G | So. | 6-0 | 14.4 | 4.8 | 188 |
| David West, XU | F | Jr. | 6-9 | 18.3 | 9.8 | 50 |

SECOND-TEAM

| | | | | | | |
|----------------------|-----|-----|------|------|-----|-----|
| Chris Monroe, GW | G | Jr. | 6-3 | 21.1 | 6.1 | 66 |
| Marvin O'Connor, SJU | G | Sr. | 6-4 | 17.5 | 4.2 | 72 |
| Bill Phillips, SJU | F | Sr. | 6-10 | 11.6 | 7.6 | 81 |
| Smush Parker, FOR | G | So. | 6-4 | 16.5 | 4.4 | 125 |
| Romain Sato, XU | G/F | So. | 6-5 | 16.1 | 6.6 | 58 |

THIRD-TEAM

| | | | | | | |
|---------------------|-----|-----|-----|------|-----|-----|
| Lionel Chalmers, XU | G | Jr. | 6-0 | 12.0 | 3.4 | 134 |
| Marques Green, SBU | G | So. | 5-7 | 15.4 | 3.2 | 179 |
| Brooks Hall, UD | G/F | Jr. | 6-6 | 13.2 | 5.0 | 80 |
| David Hawkins, TU | G | So. | 6-4 | 15.1 | 5.8 | 63 |
| Mike Skrocki, UR | F | So. | 6-6 | 12.9 | 3.6 | 78 |
| Wayne Smith, DUQ | F | Sr. | 6-7 | 16.4 | 5.7 | 54 |

ROOKIE TEAM

| | | | | | | |
|----------------------|---|-----|------|------|-----|-----|
| Anthony Anderson, UM | G | So. | 5-11 | 10.0 | 3.4 | 100 |
| Mike Cleaves, LAS | G | Fr. | 5-10 | 11.7 | 4.0 | 79 |
| Mike Gansey, SBU | G | Fr. | 6-4 | 8.3 | 4.7 | 18 |
| Brian Polk, TU | G | So. | 6-4 | 8.5 | 4.0 | 22 |
| T.J. Thompson, GW | G | Fr. | 5-11 | 9.8 | 2.6 | 117 |

DEFENSIVE TEAM

| | | | | | | |
|--------------------|-----|-----|-----|------|-----|-----|
| Tony Dobbins, UR | G | So. | 6-4 | 9.9 | 5.5 | 37 |
| Marques Green, SBU | G | So. | 6-7 | 15.4 | 3.2 | 179 |
| Lynn Greer, TU | G | Sr. | 6-2 | 23.2 | 3.1 | 130 |
| Romain Sato, XU | G/F | So. | 6-5 | 16.1 | 6.6 | 58 |
| David West, XU | F | Jr. | 6-9 | 18.3 | 9.8 | 50 |

ACADEMIC TEAM

| | Pos. | Cl. | Ht. | Major |
|--------------------|------|-----|------|----------------------------------|
| Tony Dobbins, UR | G | So. | 6-4 | Rhetoric & Communication Studies |
| Jon Pawlak, DUQ | F | So. | 6-9 | Business/Investment Management |
| Bill Phillips, SJU | F | Sr. | 6-10 | Financial Services (MBA) |
| Mike Skrocki, UR | F | So. | 6-6 | Undeclared |
| Scott Ungerer, UR | G/F | Sr. | 6-7 | Biology |

SCORING LEADERS

| | G | FG | 3FG | FT | PTS | AVG |
|----------------------|----|-----|-----|-----|-----|------|
| J.R. Bremer, SBU | 30 | 231 | 88 | 188 | 738 | 24.6 |
| Lynn Greer, TU | 31 | 226 | 95 | 172 | 719 | 23.2 |
| Chris Monroe, GW | 28 | 167 | 55 | 203 | 592 | 21.1 |
| Rasual Butler, LAS | 32 | 233 | 57 | 147 | 670 | 20.9 |
| David West, XU | 32 | 196 | 9 | 185 | 586 | 18.3 |
| Marvin O'Connor, SJU | 29 | 184 | 59 | 81 | 508 | 17.5 |
| Smush Parker, FOR | 28 | 153 | 57 | 100 | 463 | 16.5 |
| Wayne Smith, DUQ | 27 | 149 | 45 | 100 | 443 | 16.4 |
| Romain Sato, XU | 32 | 166 | 83 | 99 | 514 | 16.1 |
| Marques Green, SBU | 30 | 142 | 69 | 109 | 462 | 15.4 |

REBOUNDING LEADERS

| | G | REB | AVG |
|---------------------------|----|-----|-----|
| David West, XU | 32 | 313 | 9.8 |
| Rasual Butler, LAS | 32 | 283 | 8.8 |
| Reggie Okosa, LAS | 32 | 262 | 8.2 |
| Keith Waleskowski, UD | 32 | 257 | 8.0 |
| Jaason Smith, GW | 28 | 218 | 7.8 |
| Kevin Lyde, TU | 32 | 247 | 7.7 |
| Jeff McMillan, FOR | 28 | 214 | 7.6 |
| Bill Phillips, SJU | 31 | 235 | 7.6 |
| Duke Freeman-McKamey, FOR | 24 | 164 | 6.8 |
| Damian Reid, SJU | 31 | 209 | 6.7 |

ASSISTS LEADERS

| | G | AST | AVG |
|--------------------|----|-----|-----|
| Jameer Nelson, SJU | 30 | 188 | 6.3 |
| David Morris, UD | 32 | 192 | 6.0 |
| Marques Green, SBU | 30 | 179 | 6.0 |
| Julian Blanks, LAS | 32 | 164 | 5.1 |
| Dinno Daniels, URI | 28 | 130 | 4.6 |

| | |
|------------------------------|-----------------------|
| Player of the Year | David West (XU) |
| Rookie of the Year | Anthony Anderson (UM) |
| Defensive Player of the Year | David West (XU) |
| Chris Daniels Award | J.R. Bremer (SBU) |
| Sixth Man of the Year | Brian Polk (TU) |
| Student-Athlete of the Year | Bill Phillips (SJU) |
| Coach of the Year | Thad Matta (XU) |

WEEKLY HONOR ROLL

| Date | Player of the Week | Rookie of the Week |
|---------|---------------------|-----------------------|
| Nov. 17 | David West (XU) | Anthony Anderson (UM) |
| Nov. 24 | Rasual Butler (LAS) | T.J. Thompson (GW) |
| | Chris Monroe (GW) | |
| Dec. 1 | J.R. Bremer (SBU) | T.J. Thompson (GW) |
| | David West (XU) | |
| Dec. 8 | Lynn Greer (TU) | Anthony Anderson (UM) |
| | David West (XU) | |
| Dec. 15 | Kitwana Rhymer (UM) | Dustin Hellenga (URI) |
| Dec. 22 | Rasual Butler (LAS) | Delonte West (SJU) |
| Dec. 29 | J.R. Bremer (SBU) | Mike Cleaves (LAS) |
| Jan. 5 | J.R. Bremer (SBU) | T.J. Thompson (GW) |
| Jan. 12 | Brooks Hall (UD) | Brian Polk (TU) |
| | Romain Sato (XU) | |
| Jan. 19 | Marques Green (SBU) | Adrian Walton (FOR) |
| Jan. 26 | Mike Skrocki (UR) | Brian Polk (TU) |
| | Troy Wiley (URI) | |
| Feb. 2 | Lynn Greer (TU) | Anthony Anderson (UM) |
| Feb. 9 | Smush Parker (FOR) | Anthony Anderson (UM) |
| | Mike Gansey (SBU) | |
| Feb. 16 | Jameer Nelson (SJU) | Tamal Forchion (GW) |
| | Romain Sato (XU) | |
| Feb. 23 | Rasual Butler (LAS) | Simplice Njoya (DUQ) |
| Mar. 3 | Lynn Greer (TU) | Mike Cleaves (LAS) |



2000-2001 FINAL STANDINGS

| | —Atlantic 10— | | | —Overall— | | |
|-----------------------|---------------|------|--|-----------|------|--|
| Saint Joseph's (NCAA) | 14- 2 | .875 | | 26- 7 | .788 | |
| Xavier (NCAA) | 12- 4 | .750 | | 21- 8 | .724 | |
| Temple* (NCAA) | 12- 4 | .750 | | 24-13 | .649 | |
| Massachusetts | 11- 5 | .688 | | 15-15 | .500 | |
| St. Bonaventure (NIT) | 9- 7 | .563 | | 18-12 | .600 | |
| Dayton (NIT) | 9- 7 | .563 | | 21-13 | .618 | |
| George Washington | 6-10 | .375 | | 14-18 | .438 | |
| La Salle | 5-11 | .313 | | 12-17 | .414 | |
| Fordham | 4-12 | .250 | | 12-17 | .414 | |
| Duquesne | 3-13 | .188 | | 9-21 | .300 | |
| Rhode Island | 3-13 | .188 | | 7-23 | .233 | |

* Tournament Champion

FIRST-TEAM

| | Pos. | Cl. | Ht. | PPG | RPG | Asts |
|----------------------|------|-----|-----|------|------|------|
| Rasual Butler, LAS | F | Jr. | 6-7 | 22.1 | 6.4 | 57 |
| Lynn Greer, TU | G | Jr. | 6-1 | 18.2 | 3.6 | 202 |
| Monty Mack, UM | G | Gr. | 6-3 | 19.5 | 2.9 | 55 |
| Marvin O'Connor, SJU | G | Jr. | 6-4 | 22.1 | 3.7 | 82 |
| David West, XU | F/C | So. | 6-8 | 17.8 | 10.9 | 58 |

SECOND-TEAM

| | | | | | | |
|--------------------|-----|-----|-----|------|-----|-----|
| Kevin Houston, SBU | G/F | Sr. | 6-4 | 19.5 | 6.9 | 21 |
| Kevin Lyde, TU | C | Jr. | 6-9 | 12.8 | 8.9 | 48 |
| Jameer Nelson, SJU | G | Fr. | 6-1 | 12.5 | 4.0 | 213 |
| Tony Stanley, UD | G | Sr. | 6-4 | 15.9 | 5.1 | 65 |
| Victor Thomas, LAS | F | Sr. | 6-7 | 19.7 | 6.8 | 56 |

THIRD-TEAM

| | | | | | | |
|--------------------|-----|-----|------|------|-----|-----|
| J.R. Bremer, SBU | G | Jr. | 6-2 | 16.6 | 3.9 | 126 |
| Chris Monroe, GW | G | So. | 6-3 | 18.7 | 6.1 | 84 |
| Bill Phillips, SJU | F | Jr. | 6-9 | 11.6 | 8.9 | 111 |
| Kitwana Rhymer, UM | F/C | Sr. | 6-10 | 9.9 | 7.3 | 22 |
| Quincy Wadley, TU | G | Gr. | 6-4 | 15.1 | 4.6 | 76 |

ROOKIE TEAM

| | | | | | | |
|-----------------------|-----|-----|------|------|-----|-----|
| David Hawkins, TU | G | Fr. | 6-4 | 10.4 | 4.4 | 43 |
| Jeff McMillan, FOR | F | Fr. | 6-8 | 10.0 | 7.8 | 18 |
| Jameer Nelson, SJU | G | Fr. | 6-1 | 12.5 | 4.0 | 213 |
| Romain Sato, XU | G/F | Fr. | 6-4 | 10.7 | 5.4 | 40 |
| Keith Waleskowski, UD | F/C | Fr. | 6-11 | 11.3 | 7.7 | 38 |

DEFENSIVE TEAM

| | | | | | | |
|--------------------|-----|-----|------|------|------|-----|
| Lynn Greer, TU | G | Jr. | 6-1 | 18.2 | 3.6 | 202 |
| Jason Harris, FOR | G | Sr. | 5-9 | 11.2 | 2.1 | 72 |
| Kitwana Rhymer, UM | F/C | Sr. | 6-10 | 9.9 | 7.3 | 22 |
| Tony Stanley, UD | G | Sr. | 6-4 | 15.9 | 5.1 | 65 |
| David West, XU | F/C | So. | 6-8 | 17.8 | 10.9 | 58 |

ACADEMIC TEAM

| | Pos. | Cl. | Ht. | Major |
|--------------------------|------|-----|------|---------------------------------|
| Matt Barker, DUQ | G | Sr. | 6-2 | Finance |
| Mamadou Cellou Barry, TU | F | Jr. | 6-8 | Finance |
| Arseni Kuchinsky, FOR | F | Sr. | 6-7 | International Political Economy |
| Bill Phillips, SJU | F | Jr. | 6-9 | Marketing |
| Peter Van Paassen, SBU | F/C | Sr. | 6-11 | Journalism/Mass Communications |

SCORING LEADERS

| | G | FG | 3FG | FT | PTS | AVG |
|----------------------|----|-----|-----|-----|-----|------|
| Rasual Butler, LAS | 29 | 231 | 97 | 82 | 641 | 22.1 |
| Marvin O'Connor, SJU | 32 | 240 | 99 | 127 | 706 | 22.1 |
| Victor Thomas, LAS | 29 | 199 | 47 | 126 | 571 | 19.7 |
| Kevin Houston, SBU | 30 | 186 | 75 | 139 | 586 | 19.5 |
| Monty Mack, UM | 29 | 182 | 95 | 107 | 566 | 19.5 |
| Chris Monroe, GW | 31 | 176 | 59 | 170 | 581 | 18.7 |
| Lynn Greer, TU | 37 | 215 | 81 | 164 | 675 | 18.2 |
| David West, XU | 29 | 174 | 0 | 168 | 516 | 17.8 |
| SirValiant Brown, GW | 31 | 174 | 50 | 138 | 536 | 17.3 |
| Zach Marbury, URI | 29 | 160 | 27 | 144 | 491 | 16.9 |

REBOUNDING LEADERS

| | G | REB | AVG |
|---------------------------|----|-----|------|
| David West, XU | 29 | 316 | 10.9 |
| Kevin Lyde, TU | 36 | 321 | 8.9 |
| Bill Phillips, SJU | 33 | 294 | 8.9 |
| Jeff McMillan, FOR | 26 | 202 | 7.8 |
| Keith Waleskowski, UD | 34 | 261 | 7.7 |
| Kitwana Rhymer, UM | 30 | 218 | 7.3 |
| Kevin Houston, SBU | 30 | 208 | 6.9 |
| Duke Freeman-McKamey, FOR | 28 | 192 | 6.9 |
| Victor Thomas, LAS | 29 | 197 | 6.8 |
| Damian Reid, SJU | 33 | 216 | 6.5 |

ASSISTS LEADERS

| | G | AST | AVG |
|--------------------|----|-----|-----|
| Jameer Nelson, SJU | 33 | 213 | 6.5 |
| Julian Blanks, LAS | 29 | 174 | 6.0 |
| Lynn Greer, TU | 37 | 202 | 5.5 |
| David Morris, UD | 34 | 174 | 5.1 |
| Bevon Robin, FOR | 29 | 148 | 5.1 |

| | |
|------------------------------|--|
| Player of the Year | David West (XU) |
| Rookie of the Year | Jameer Nelson (SJU) |
| Defensive Player of the Year | Kitwana Rhymer (UM) |
| Chris Daniels Award | Micah Brand (UM); Kitwana Rhymer (UM) |
| Sixth Man of the Year | Na'im Crenshaw (SJU) |
| Student-Athlete of the Year | Bill Phillips (SJU) |
| Coach of the Year | Phil Martelli (SJU) |

WEEKLY HONOR ROLL

| Date | Player of the Week | Rookie of the Week |
|---------|-----------------------|------------------------|
| Nov. 18 | Lynn Greer (TU) | Jameer Nelson (SJU) |
| Nov. 25 | Tony Stanley (UD) | Keith Waleskowski (UD) |
| Dec. 2 | Chris Monroe (GW) | Jameer Nelson (SJU) |
| Dec. 9 | Bevon Robin (FOR) | Jameer Nelson (SJU) |
| Dec. 16 | David West (XU) | Romain Sato (XU) |
| Dec. 23 | Bill Phillips (SJU) | Jameer Nelson (SJU) |
| | Tony Stanley (UD) | |
| Dec. 30 | Tavorris Bell (URI) | David Hawkins (TU) |
| | David West (XU) | |
| Jan. 6 | Maurice McAfee (XU) | Keith Waleskowski (UD) |
| Jan. 13 | Marvin O'Connor (SJU) | Jeff McMillan (FOR) |
| | David West (XU) | |
| Jan. 20 | Kitwana Rhymer (UM) | David Hawkins (TU) |
| Jan. 27 | Rasual Butler (LAS) | Keith Waleskowski (UD) |
| Feb. 3 | David West (XU) | Jameer Nelson (SJU) |
| Feb. 10 | Kevin Houston (SBU) | Keith Waleskowski (UD) |
| | Victor Thomas (LAS) | |
| Feb. 17 | J.R. Bremer (SBU) | Ramod Marshall (UD) |
| Feb. 24 | Kevin Houston (SBU) | Jameer Nelson (SJU) |
| | Marvin O'Connor (SJU) | |
| Mar. 4 | Marvin O'Connor (SJU) | Jeff McMillan (FOR) |



1999-2000 FINAL STANDINGS

| East | —Atlantic 10— | —Overall— |
|------------------------|---------------|------------|
| Temple* (NCAA) | 14- 2 .875 | 27- 6 .818 |
| St. Bonaventure (NCAA) | 11- 5 .688 | 21-10 .677 |
| Massachusetts (NIT) | 9- 7 .563 | 17-16 .515 |
| Saint Joseph's | 7- 9 .438 | 13-16 .448 |
| Fordham | 7- 9 .438 | 14-15 .483 |
| Rhode Island | 2-14 .125 | 5-25 .167 |

| West | | |
|-------------------|------------|------------|
| Dayton (NCAA) | 11- 5 .688 | 22- 9 .710 |
| George Washington | 9- 7 .563 | 15-15 .500 |
| Xavier (NIT) | 9- 7 .563 | 21-12 .636 |
| Virginia Tech | 8- 8 .500 | 16-15 .516 |
| La Salle | 5-11 .313 | 11-17 .393 |
| Duquesne | 4-12 .250 | 9-20 .310 |

* Tournament Champion

FIRST-TEAM

| | Pos. | Cl. | Ht. | PPG | RPG | Asts |
|------------------|------|-----|------|------|-----|------|
| Mark Ashman, UD | C | Sr. | 6-10 | 13.1 | 6.4 | 15 |
| Mark Karcher, TU | F | Jr. | 6-5 | 15.8 | 4.6 | 70 |
| Monty Mack, UM | G | Jr. | 6-3 | 19.8 | 3.4 | 61 |
| Pepe Sanchez, TU | G | Sr. | 6-4 | 5.6 | 5.5 | 201 |
| Tim Winn, SBU | G | Sr. | 5-10 | 13.6 | 3.8 | 132 |

SECOND-TEAM

| | | | | | | |
|----------------------|-----|-----|-----|------|-----|----|
| SirValiant Brown, GW | G | Fr. | 6-1 | 24.6 | 3.3 | 64 |
| Donnie Carr, LAS | G | Sr. | 6-3 | 17.9 | 3.2 | 93 |
| Lloyd Price, XU | G/F | So. | 6-5 | 13.0 | 6.0 | 63 |
| Wayne Smith, DUQ | F | So. | 6-7 | 16.7 | 7.0 | 75 |
| Tony Stanley, UD | G | Jr. | 6-1 | 14.7 | 5.5 | 62 |

THIRD-TEAM

| | | | | | | |
|----------------------|---|-----|-----|------|-----|----|
| Rasual Butler, LAS | F | So. | 6-7 | 18.4 | 5.3 | 45 |
| Caswell Cyrus, SBU | C | Sr. | 6-9 | 12.0 | 6.6 | 19 |
| Chris Kirkland, UM | F | Sr. | 6-6 | 14.8 | 6.1 | 57 |
| Dennis Mims, VT | F | So. | 6-9 | 14.2 | 7.6 | 47 |
| Marvin O'Connor, SJU | G | So. | 6-4 | 16.6 | 4.4 | 72 |
| Bevon Robin, FOR | G | Jr. | 6-2 | 15.7 | 3.9 | 97 |

ROOKIE TEAM

| | | | | | | |
|----------------------|---|-----|------|------|-----|----|
| SirValiant Brown, GW | G | Fr. | 6-1 | 24.6 | 3.3 | 64 |
| Brian Chase, VT | G | Fr. | 5-10 | 12.9 | 3.8 | 30 |
| Brooks Hall, UD | F | Fr. | 6-6 | 10.4 | 5.7 | 52 |
| Zach Marbury, URI | G | So. | 6-3 | 15.7 | 4.0 | 99 |
| Chris Monroe, GW | G | Fr. | 6-3 | 16.3 | 6.8 | 48 |
| David West, XU | F | Fr. | 6-8 | 11.7 | 9.1 | 57 |

DEFENSIVE TEAM

| | | | | | | |
|--------------------|---|-----|------|------|-----|-----|
| Mike Babul, UM | F | Sr. | 6-6 | 3.5 | 3.3 | 67 |
| Caswell Cyrus, SBU | C | Sr. | 6-9 | 12.0 | 6.6 | 19 |
| Andre Ray, VT | F | Sr. | 6-4 | 4.8 | 4.5 | 71 |
| Pepe Sanchez, TU | G | Sr. | 6-4 | 5.6 | 5.5 | 201 |
| Tim Winn, SBU | G | Sr. | 5-10 | 13.6 | 3.8 | 132 |

ACADEMIC TEAM

| | Pos. | Cl. | Ht. | Major |
|------------------------|------|-----|------|--------------------------------|
| Mike Babul, UM | F | Sr. | 6-6 | Sport Management |
| Ted Fitz, UD | F | Sr. | 6-7 | Chemical Engineering |
| Bill Phillips, SJU | F | So. | 6-9 | Marketing |
| Pepe Sanchez, TU | G | Sr. | 6-4 | History |
| Peter Van Paassen, SBU | F/C | Jr. | 6-11 | Journalism/Mass Communications |

SCORING LEADERS

| | G | FG | 3FG | FT | PTS | AVG |
|----------------------|----|-----|-----|-----|-----|------|
| SirValiant Brown, GW | 30 | 222 | 73 | 221 | 738 | 24.6 |
| Monty Mack, UM | 32 | 221 | 96 | 94 | 632 | 19.8 |
| Rasual Butler, LAS | 28 | 183 | 83 | 67 | 516 | 18.4 |
| Donnie Carr, LAS | 23 | 135 | 58 | 84 | 412 | 17.9 |
| Wayne Smith, DUQ | 29 | 154 | 52 | 125 | 485 | 16.7 |
| Marvin O'Connor, SJU | 28 | 155 | 73 | 81 | 464 | 16.6 |
| Chris Monroe, GW | 30 | 148 | 30 | 162 | 488 | 16.3 |
| Victor Thomas, LAS | 28 | 157 | 42 | 98 | 454 | 16.2 |
| Mark Karcher, TU | 32 | 180 | 82 | 62 | 504 | 15.8 |
| Zach Marbury, URI | 30 | 153 | 44 | 122 | 472 | 15.7 |

REBOUNDING LEADERS

| | G | REB | AVG |
|---------------------------|----|-----|-----|
| David West, XU | 33 | 301 | 9.1 |
| Victor Thomas, LAS | 28 | 244 | 8.7 |
| Duke Freeman-McKamey, FOR | 29 | 233 | 8.0 |
| Luther Clay, URI | 25 | 199 | 8.0 |
| Kitwana Rhymer, UM | 33 | 252 | 7.6 |
| Kevin Lyde, TU | 31 | 236 | 7.6 |
| Dennis Mims, VT | 29 | 220 | 7.6 |
| Peter Van Paassen, SBU | 31 | 222 | 7.2 |
| Wayne Smith, DUQ | 29 | 203 | 7.0 |
| Chris Monroe, GW | 30 | 205 | 6.8 |

ASSISTS LEADERS

| | G | AST | AVG |
|----------------------|----|-----|-----|
| Pepe Sanchez, TU | 25 | 201 | 8.0 |
| Bernard Barrow, GW | 30 | 157 | 5.2 |
| Julian Blanks, LAS | 28 | 135 | 4.8 |
| Teremun Johnson, FOR | 29 | 124 | 4.3 |
| Tim Winn, SBU | 31 | 132 | 4.3 |

| | |
|------------------------------|----------------------------|
| Player of the Year | Pepe Sanchez (TU) |
| Rookie of the Year | SirValiant Brown (GW) |
| Defensive Player of the Year | Pepe Sanchez (TU) |
| Chris Daniels Award | Duke Freeman-McKamey (FOR) |
| Sixth Man Award | Lynn Greer (TU) |
| Student-Athlete of the Year | Pepe Sanchez (TU) |
| Coach of the Year | John Chaney (TU) |

WEEKLY HONOR ROLL

| Date | Player of the Week | Rookie of the Week |
|---------|---|--|
| Nov. 20 | Mark Ashman (UD) Wayne Smith (DUQ) | SirValiant Brown (GW) |
| Nov. 27 | Jason Harris (FOR) | SirValiant Brown (GW) David West (XU) |
| Dec. 4 | Tim Winn (SBU) | SirValiant Brown (GW) |
| Dec. 11 | Lloyd Price (XU) | SirValiant Brown (GW) |
| Dec. 18 | Monty Mack (UM) Maurice McAfee (XU) | Zach Marbury (URI) |
| Dec. 25 | Jason Harris (FOR) | Brian Chase (VT) |
| Jan. 1 | Wayne Smith (DUQ) | David West (XU) |
| Jan. 8 | Lloyd Price (XU) Pepe Sanchez (TU) | David West (XU) |
| Jan. 15 | J.R. Bremer (SBU) | Chris Monroe (GW) |
| Jan. 22 | Marvin O'Connor (SJU) | Brooks Hall (UD) |
| Jan. 29 | Monty Mack (UM) Quincy Wadley (TU) | Chris Monroe (GW) |
| Feb. 5 | Mark Karcher (TU) | SirValiant Brown (GW) |
| Feb. 12 | Mark Ashman (UD) Pepe Sanchez (TU) | Brooks Hall (UD) |
| Feb. 19 | Rasual Butler (LAS) Shannon Crooks (UM) | SirValiant Brown (GW) |
| Feb. 26 | Lynn Greer (TU) Duke Freeman-McKamey (FOR) | Chris Monroe (GW) |
| Mar. 4 | Monty Mack (UM) | Chris Monroe (GW) |



1998-1999 FINAL STANDINGS

| East | —Atlantic 10— | | —Overall— | |
|--------------------------|---------------|------|-----------|------|
| Temple (NCAA) | 13- 3 | .813 | 24-11 | .686 |
| Rhode Island* (NCAA) | 10- 6 | .625 | 20-13 | .606 |
| Massachusetts | 9- 7 | .562 | 14-16 | .467 |
| St. Bonaventure | 8- 8 | .500 | 14-15 | .483 |
| Fordham | 5-11 | .313 | 12-15 | .444 |
| Saint Joseph's | 5-11 | .313 | 12-18 | .400 |
| West | | | | |
| George Washington (NCAA) | 13- 3 | .813 | 20- 9 | .690 |
| Xavier (NIT) | 12- 4 | .750 | 25-11 | .694 |
| La Salle | 8- 8 | .500 | 13-15 | .464 |
| Virginia Tech | 7- 9 | .438 | 13-15 | .464 |
| Dayton | 5-11 | .313 | 11-17 | .393 |
| Duquesne | 1-15 | .063 | 5-23 | .179 |

* Tournament champion

FIRST-TEAM

| | Pos. | Cl. | Ht. | PPG | RPG | Asts |
|--------------------|------|-----|------|------|-----|------|
| Lenny Brown, XU | G | Sr. | 6-2 | 18.1 | 3.6 | 100 |
| Lamar Odom, URI | F | So. | 6-10 | 17.6 | 9.4 | 122 |
| James Posey, XU | F | Sr. | 6-8 | 16.9 | 8.9 | 84 |
| Shawnta Rogers, GW | G | Sr. | 5-4 | 20.7 | 4.0 | 196 |
| Pepe Sanchez, TU | G | Jr. | 6-4 | 8.2 | 5.2 | 192 |

SECOND-TEAM

| | | | | | | |
|------------------------|---|-----|------|------|-----|-----|
| Lamont Barnes, TU | F | Jr. | 6-10 | 12.9 | 6.7 | 24 |
| Donnie Carr, LAS | G | Jr. | 6-3 | 18.7 | 4.6 | 138 |
| Monty Mack, UM | G | Jr. | 6-3 | 18.1 | 4.1 | 53 |
| Yegor Mescheriakov, GW | F | Gr. | 6-8 | 17.6 | 6.8 | 61 |
| Bevon Robin, FOR | G | So. | 6-3 | 17.0 | 3.6 | 96 |

THIRD-TEAM

| | | | | | | |
|----------------------------|---|-----|------|------|------|-----|
| Mark Ashman, UD | C | Jr. | 6-10 | 15.2 | 5.8 | 16 |
| Eddie Lucas, VT | G | Sr. | 6-6 | 14.9 | 4.2 | 42 |
| Antonio Reynolds-Dean, URI | F | Sr. | 6-7 | 13.2 | 6.6 | 86 |
| Rolan Roberts, VT | F | So. | 6-6 | 14.1 | 5.9 | 34 |
| K'Zell Wesson, LAS | C | Sr. | 6-7 | 15.6 | 10.8 | 39 |
| Tim Winn, SBU | G | Jr. | 5-10 | 13.0 | 4.3 | 130 |

ROOKIE TEAM

| | | | | | | |
|------------------|-----|-----|------|------|-----|-----|
| Mark Karcher, TU | F | So. | 6-5 | 13.4 | 5.8 | 78 |
| Lamar Odom, URI | F | So. | 6-10 | 17.6 | 9.4 | 122 |
| Lloyd Price, XU | G/F | Fr. | 6-5 | 8.7 | 4.1 | 42 |
| Damian Reid, SJU | C | Fr. | 6-9 | 9.4 | 7.8 | 14 |
| Wayne Smith, DUQ | F | Fr. | 6-7 | 16.6 | 6.2 | 57 |

DEFENSIVE TEAM

| | | | | | | |
|--------------------|---|-----|------|------|-----|-----|
| Mike Babul, UM | F | Jr. | 6-6 | 5.2 | 3.7 | 55 |
| Lamont Barnes, TU | F | Jr. | 6-10 | 12.9 | 6.7 | 24 |
| Caswell Cyrus, SBU | C | Jr. | 6-9 | 12.4 | 6.9 | 17 |
| James Posey, XU | F | Sr. | 6-8 | 16.9 | 8.9 | 84 |
| Shawnta Rogers, GW | G | Sr. | 5-4 | 20.7 | 4.0 | 196 |
| Pepe Sanchez, TU | G | Jr. | 6-4 | 8.2 | 5.2 | 192 |

ACADEMIC TEAM

| | Pos. | Cl. | Ht. | Major |
|-------------------------|------|-----|------|-------------------------------|
| Mike Babul, UM | F | Jr. | 6-6 | Sport Management |
| Yegor Mescheriakov, GW | F | Gr. | 6-8 | Sport Management |
| Alejandro Olivares, FOR | F | So. | 6-9 | Business Administration |
| Pepe Sanchez, TU | G | Jr. | 6-4 | History |
| Peter Van Paassen, SBU | F/C | So. | 6-10 | Journalism/ Communications |

SCORING LEADERS

| | G | FG | 3FG | FT | PTS | AVG |
|------------------------|----|-----|-----|-----|-----|------|
| Shawnta Rogers, GW | 29 | 195 | 86 | 125 | 601 | 20.7 |
| Donnie Carr, LAS | 28 | 175 | 71 | 103 | 524 | 18.7 |
| Lenny Brown, XU | 36 | 229 | 104 | 91 | 653 | 18.1 |
| Monty Mack, UM | 30 | 200 | 86 | 56 | 542 | 18.1 |
| Lamar Odom, URI | 32 | 203 | 33 | 125 | 564 | 17.6 |
| Yegor Mescheriakov, GW | 29 | 186 | 22 | 117 | 511 | 17.6 |
| Bevon Robin, FOR | 27 | 145 | 51 | 119 | 460 | 17.0 |
| James Posey, XU | 36 | 191 | 48 | 179 | 609 | 16.9 |
| Wayne Smith, DUQ | 28 | 155 | 44 | 112 | 466 | 16.6 |
| K'Zell Wesson, LAS | 28 | 167 | 0 | 103 | 437 | 15.6 |

REBOUNDING LEADERS

| | G | REB | AVG |
|------------------------|----|-----|------|
| K'Zell Wesson, LAS | 28 | 301 | 10.8 |
| Lamar Odom, URI | 32 | 302 | 9.4 |
| James Posey, XU | 36 | 322 | 8.9 |
| Andre Howard, SJU | 30 | 251 | 8.4 |
| Lari Ketner, UM | 29 | 242 | 8.3 |
| Damian Reid, SJU | 29 | 226 | 7.8 |
| Caswell Cyrus, SBU | 28 | 193 | 6.9 |
| Yegor Mescheriakov, GW | 29 | 196 | 6.8 |
| Chris Kirkland, UM | 30 | 201 | 6.7 |
| Lamont Barnes, TU | 35 | 234 | 6.7 |

ASSISTS LEADERS

| | G | AST | AVG |
|--------------------|----|-----|-----|
| Shawnta Rogers, GW | 29 | 196 | 6.8 |
| Pepe Sanchez, TU | 33 | 192 | 5.8 |
| Tim Winn, SBU | 23 | 130 | 5.7 |
| Donnie Carr, LAS | 28 | 138 | 4.9 |
| Edwin Young, UD | 28 | 122 | 4.4 |

| | |
|---|---------------------------------|
| Player of the Year | Shawnta Rogers (GW) |
| Rookie of the Year | Lamar Odom (URI) |
| Defensive Player of the Year | James Posey (XU) |
| Chris Daniels Award | Alejandro Olivares (FOR) |
| Sixth Man Award | Quincy Wadley (TU) |
| Coach of the Year | Nick Macarchuk (FOR) |

WEEKLY HONOR ROLL

| Date | Player of the Week | Rookie of the Week |
|---------|-------------------------------|--------------------|
| Nov. 14 | Lamont Barnes (TU) | Lamar Odom (URI) |
| Nov. 21 | Pepe Sanchez (TU) | Wayne Smith (DUQ) |
| Nov. 28 | Rolan Roberts (VT) | Dennis Mims (VT) |
| Dec. 5 | Shawnta Rogers (GW) | Lamar Odom (URI) |
| Dec. 12 | Donnie Carr (LAS) | Lamar Odom (URI) |
| | Yegor Mescheriakov (GW) | Damian Reid (SJU) |
| Dec. 19 | Tim Winn (SBU) | Mark Karcher (TU) |
| Dec. 26 | Shawnta Rogers (GW) | Dennis Mims (VT) |
| Jan. 2 | Mike King (GW) | Lamar Odom (URI) |
| | Alejandro Olivares (FOR) | |
| Jan. 9 | Lenny Brown (XU) | Mark Karcher (TU) |
| Jan. 16 | Shawnta Rogers (GW) | Lamar Odom (URI) |
| | Pepe Sanchez (TU) | |
| Jan. 23 | Lenny Brown (XU) | Lamar Odom (URI) |
| | Donnie Carr (LAS) | |
| Jan. 30 | Bevon Robin (FOR) | Lamar Odom (URI) |
| Feb. 6 | Donnie Carr (LAS) | Lamar Odom (URI) |
| | Eddie Lucas (VT) | |
| Feb. 13 | Monty Mack (UM) | Lamar Odom (URI) |
| | Shawnta Rogers (GW) | |
| Feb. 20 | Chris Kirkland (UM) | Wayne Smith (DUQ) |
| | James Posey (XU) | |
| Feb. 27 | Donnie Carr (LAS) | Lamar Odom (URI) |
| | Yegor Mescheriakov (GW) | |
| | James Posey (XU) | |



1997-98 SEASON

1997-1998 FINAL STANDINGS

| East | —Atlantic 10— | | —Overall— | |
|--------------------------|---------------|------|-----------|------|
| Temple (NCAA) | 13- 3 | .813 | 21- 9 | .700 |
| Rhode Island (NCAA) | 12- 4 | .750 | 25- 9 | .735 |
| Massachusetts (NCAA) | 12- 4 | .750 | 21-11 | .656 |
| St. Bonaventure (NIT) | 6-10 | .375 | 17-15 | .531 |
| Saint Joseph's | 3-13 | .188 | 11-17 | .393 |
| Fordham | 2-14 | .125 | 6-21 | .222 |
| West | | | | |
| Xavier* (NCAA) | 11- 5 | .688 | 22- 8 | .733 |
| George Washington (NCAA) | 11- 5 | .688 | 24- 9 | .727 |
| Dayton (NIT) | 11- 5 | .688 | 21-12 | .636 |
| La Salle | 5-11 | .313 | 9-18 | .333 |
| Duquesne | 5-11 | .313 | 11-19 | .367 |
| Virginia Tech | 5-11 | .313 | 10-17 | .370 |

* Tournament champion

FIRST-TEAM

| | Pos. | Cl. | Ht. | PPG | RPG | Asts |
|---------------------|------|-----|------|------|------|------|
| Lamont Barnes, TU | C | So. | 6-10 | 13.8 | 8.0 | 29 |
| Mike James, DUQ | G | Sr. | 6-2 | 17.5 | 3.5 | 104 |
| Lari Ketner, UM | C | Jr. | 6-10 | 15.2 | 7.4 | 16 |
| Cuttino Mobley, URI | G | Sr. | 6-4 | 17.2 | 4.3 | 88 |
| Ryan Perryman, UD | F | Sr. | 6-7 | 15.2 | 12.5 | 47 |
| Tyson Wheeler, URI | G | Sr. | 5-10 | 14.9 | 2.6 | 205 |

SECOND-TEAM

| | | | | | | |
|----------------------|-----|-----|------|------|-----|-----|
| Rashid Bey, SJU | G | Sr. | 5-11 | 16.9 | 3.3 | 130 |
| Lenny Brown, XU | G | Jr. | 6-2 | 14.7 | 3.5 | 106 |
| James Posey, XU | F | Jr. | 6-8 | 15.3 | 8.4 | 39 |
| Shawnta Rogers, GW | G | Jr. | 5-4 | 14.7 | 4.4 | 159 |
| Darnell Williams, XU | G/F | Jr. | 6-4 | 17.3 | 3.9 | 55 |

THIRD-TEAM

| | | | | | | |
|------------------------|-----|-----|-----|------|-----|-----|
| Donnie Carr, LAS | G | So. | 6-3 | 18.0 | 2.2 | 118 |
| Charlton Clarke, UM | G | Jr. | 6-3 | 12.6 | 2.6 | 121 |
| Gary Lumpkin, XU | G | Jr. | 6-2 | 12.3 | 2.5 | 134 |
| Yegor Mescheriakov, GW | F | Jr. | 6-7 | 12.7 | 4.8 | 70 |
| Rashaan Palmer, SBU | G/F | Sr. | 6-5 | 17.5 | 5.1 | 63 |
| Pepe Sanchez, TU | G | So. | 6-4 | 9.6 | 4.1 | 133 |

ROOKIE TEAM

| | | | | | | |
|-------------------|---|-----|-----|------|-----|-----|
| Mike King, GW | G | Fr. | 6-5 | 13.2 | 3.8 | 23 |
| Monty Mack, UM | G | So. | 6-3 | 13.8 | 3.2 | 95 |
| Rolan Roberts, VT | F | Fr. | 6-6 | 13.6 | 6.4 | 22 |
| Bevon Robin, FOR | G | Fr. | 6-2 | 18.3 | 3.4 | 102 |
| Tony Stanley, UD | G | Fr. | 6-4 | 13.1 | 3.5 | 45 |
| Quincy Wadley, TU | G | So. | 6-4 | 8.0 | 3.4 | 44 |

DEFENSIVE TEAM

| | | | | | | |
|--------------------|---|-----|------|------|-----|-----|
| Mike Babul, UM | F | So. | 6-6 | 4.1 | 2.8 | 51 |
| Lamont Barnes, TU | C | So. | 6-10 | 13.8 | 8.0 | 29 |
| Caswell Cyrus, SBU | C | So. | 6-9 | 10.3 | 6.3 | 15 |
| Shawnta Rogers, GW | G | Jr. | 5-4 | 14.7 | 4.4 | 159 |
| Pepe Sanchez, TU | G | So. | 6-4 | 9.6 | 4.1 | 133 |

ACADEMIC TEAM

| | Pos. | Cl. | Ht. | Major |
|------------------------|------|-----|------|-----------------------------|
| Mike Babul, UM | F | So. | 6-6 | Food & Natural Resources |
| Alexander Koul, GW | C | Sr. | 7-1 | Business/Project Management |
| Chris Lumsdon, SBU | C | Jr. | 6-10 | Psychology |
| Yegor Mescheriakov, GW | F | Jr. | 6-7 | Exercise Science |
| Pepe Sanchez, TU | G | So. | 6-4 | Art History |

SCORING LEADERS

| | G | FG | 3FG | FT | PTS | AVG |
|----------------------|----|-----|-----|-----|-----|------|
| Bevon Robin, FOR | 27 | 161 | 61 | 112 | 495 | 18.3 |
| Donnie Carr, LAS | 27 | 164 | 80 | 77 | 485 | 18.0 |
| Mike James, DUQ | 30 | 190 | 65 | 81 | 526 | 17.5 |
| Rashaan Palmer, SBU | 31 | 198 | 7 | 139 | 542 | 17.5 |
| Darnell Williams, XU | 28 | 184 | 39 | 78 | 485 | 17.3 |
| Cuttino Mobley, URI | 34 | 193 | 69 | 131 | 586 | 17.2 |
| Rashid Bey, SJU | 27 | 149 | 76 | 82 | 456 | 16.9 |
| Maurice Curtis, FOR | 27 | 166 | 0 | 107 | 439 | 16.3 |
| Mike Gizzi, LAS | 27 | 133 | 69 | 95 | 430 | 15.9 |
| James Posey, XU | 30 | 145 | 19 | 150 | 459 | 15.3 |

REBOUNDING LEADERS

| | G | REB | AVG |
|----------------------------|----|-----|------|
| Ryan Perryman, UD | 33 | 412 | 12.5 |
| K'Zell Wesson, LAS | 27 | 290 | 10.7 |
| Tyrone Weeks, UM | 31 | 274 | 8.8 |
| Harold Rasul, SJU | 28 | 246 | 8.8 |
| James Posey, XU | 30 | 253 | 8.4 |
| Maurice Curtis, FOR | 27 | 223 | 8.3 |
| Torrye Braggs, XU | 30 | 246 | 8.2 |
| Lamont Barnes, TU | 30 | 239 | 8.0 |
| Antonio Reynolds-Dean, URI | 34 | 260 | 7.6 |
| Lari Ketner, UM | 32 | 238 | 7.4 |

ASSISTS LEADERS

| | G | AST | AVG |
|--------------------|----|-----|-----|
| Tyson Wheeler, URI | 34 | 205 | 6.0 |
| Pepe Sanchez, TU | 27 | 133 | 4.9 |
| Shawnta Rogers, GW | 33 | 159 | 4.8 |
| Rashid Bey, SJU | 27 | 130 | 4.8 |
| Shawn Smith, LAS | 21 | 97 | 4.6 |

| | |
|------------------------------|----------------------|
| Player of the Year | Cuttino Mobley (URI) |
| Rookie of the Year | Bevon Robin (FOR) |
| Defensive Player of the Year | Pepe Sanchez (TU) |
| Chris Daniels Award | Coby Turner (UD) |
| Sixth Man Award | James Posey (XU) |
| Coach of the Year | Oliver Purnell (UD) |

WEEKLY HONOR ROLL

| Date | Player of the Week | Rookie of the Week |
|---------|-------------------------|-----------------------|
| Nov. 15 | Lamont Barnes (TU) | Antxon Iturbe (GW) |
| Nov. 22 | James Posey (XU) | Tony Stanley (UD) |
| Nov. 29 | Ryan Perryman (UD) | Bevon Robin (FOR) |
| Dec. 6 | Rashaan Palmer (SBU) | Jenis Grindstaff (VT) |
| Dec. 13 | Alexander Koul (GW) | Monty Mack (UM) |
| Dec. 20 | Yegor Mescheriakov (GW) | Monty Mack (UM) |
| Dec. 27 | Tim Winn (SBU) | Bevon Robin (FOR) |
| Jan. 3 | James Singleton (SBU) | Monty Mack (UM) |
| Jan. 10 | James Posey (XU) | Jenis Grindstaff (VT) |
| Jan. 17 | Lamont Barnes (TU) | Mike King (GW) |
| Jan. 24 | Tyrone Weeks (UM) | Rolan Roberts (VT) |
| Jan. 31 | Ajmal Basit (UM) | Tony Stanley (UD) |
| Feb. 7 | Maurice Curtis (FOR) | Bevon Robin (FOR) |
| Feb. 14 | Charlton Clarke (UM) | Quincy Wadley (TU) |
| | Mike James (DUQ) | |
| Feb. 21 | Charlton Clarke (UM) | Mike King (GW) |
| Feb. 28 | Lamont Barnes (TU) | Bevon Robin (FOR) |
| | Ryan Perryman (UD) | |



1996-1997 FINAL STANDINGS

| East | —Atlantic 10— | —Overall— |
|------------------------|---------------|------------|
| Saint Joseph's* (NCAA) | 13- 3 .813 | 26- 7 .788 |
| Rhode Island (NCAA) | 12- 4 .750 | 20-10 .667 |
| Massachusetts (NCAA) | 11- 5 .688 | 19-14 .543 |
| Temple (NCAA) | 10- 6 .625 | 20-11 .645 |
| St. Bonaventure | 5-11 .313 | 14-14 .500 |
| Fordham | 1-15 .063 | 6-21 .222 |

West

| | | |
|-------------------------|------------|------------|
| Xavier (NCAA) | 13- 3 .813 | 23- 6 .793 |
| George Washington (NIT) | 8- 8 .500 | 15-14 .517 |
| Virginia Tech | 7- 9 .438 | 15-16 .484 |
| Dayton | 6-10 .375 | 13-14 .482 |
| Duquesne | 5-11 .313 | 9-18 .333 |
| La Salle | 5-11 .313 | 10-17 .370 |

* Tournament champion

FIRST-TEAM

| | Pos. | Cl. | Ht. | PPG | RPG | Asts |
|--------------------|------|-----|------|------|-----|------|
| Rashid Bey, SJU | G | Jr. | 6-0 | 15.0 | 3.6 | 153 |
| Lenny Brown, XU | G | So. | 6-2 | 15.6 | 3.8 | 102 |
| Ace Custis, VT | F | Sr. | 6-7 | 14.7 | 9.0 | 63 |
| Marc Jackson, TU | F/C | Jr. | 6-10 | 16.1 | 9.0 | 38 |
| Gary Lumpkin, XU | G | So. | 6-2 | 14.7 | 2.9 | 125 |
| Tyson Wheeler, URI | G | Jr. | 5-10 | 16.4 | 3.0 | 169 |

SECOND-TEAM

| | | | | | | |
|------------------------|---|-----|-----|------|-----|-----|
| Ryan Perryman, UD | F | Jr. | 6-7 | 14.0 | 9.9 | 31 |
| Dmitri Domani, SJU | F | Sr. | 6-7 | 8.4 | 4.2 | 99 |
| Yegor Mescheriakov, GW | F | So. | 6-7 | 16.6 | 6.4 | 41 |
| Tom Pipkins, DUQ | G | Sr. | 6-3 | 19.3 | 3.1 | 72 |
| Carmelo Travieso, UM | G | Sr. | 6-2 | 14.8 | 3.6 | 104 |

THIRD-TEAM

| | | | | | | |
|---------------------|-----|-----|-----|------|-----|-----|
| Alexander Koul, GW | C | Jr. | 7-0 | 14.5 | 7.8 | 15 |
| Terrell Myers, SJU | G | Sr. | 6-3 | 12.1 | 2.7 | 38 |
| Edgar Padilla, UM | G | Sr. | 6-2 | 8.2 | 2.8 | 164 |
| Rashaan Palmer, SBU | G/F | Jr. | 6-5 | 16.9 | 5.5 | 53 |
| Shawnta Rogers, GW | G | So. | 5-4 | 12.9 | 5.7 | 129 |
| Tyrone Weeks, UM | F | Sr. | 6-7 | 12.6 | 8.8 | 36 |

ROOKIE TEAM

| | | | | | | |
|-------------------|---|-----|------|------|-----|-----|
| Rasheed | G | So. | 6-3 | 16.0 | 4.0 | 76 |
| Brokenborough, TU | | | | | | |
| Donnie Carr, LAS | G | Fr. | 6-2 | 23.9 | 4.5 | 55 |
| Arthur Davis, SJU | G | Fr. | 6-4 | 14.7 | 4.2 | 53 |
| Lari Ketner, UM | C | So. | 6-10 | 10.6 | 5.3 | 23 |
| Pepe Sanchez, TU | G | Fr. | 6-4 | 10.0 | 4.2 | 163 |

DEFENSIVE TEAM

| | | | | | | |
|----------------------------|---|-----|-----|------|-----|-----|
| Dmitri Domani, SJU | F | Sr. | 6-7 | 8.4 | 4.2 | 99 |
| Shandue McNeill, SBU | G | Sr. | 5-7 | 9.4 | 3.6 | 159 |
| Antonio Reynolds-Dean, URI | F | So. | 6-7 | 11.5 | 8.4 | 55 |
| Shawnta Rogers, GW | G | So. | 5-4 | 12.9 | 5.7 | 129 |
| Carmelo Travieso, UM | G | Sr. | 6-2 | 14.8 | 3.6 | 104 |

ACADEMIC TEAM

| | Pos. | Cl. | Ht. | Major |
|------------------------|------|-----|------|------------------------|
| Michael Andersen, URI | C | Sr. | 7-0 | Business |
| Mike Gizzi, LAS | G | Jr. | 6-5 | Finance |
| Alexander Koul, GW | C | Jr. | 7-0 | Exercise Science |
| Shandue McNeill, SBU | G | Sr. | 5-7 | Business Management |
| Yegor Mescheriakov, GW | F | So. | 6-7 | Exercise Science |
| Nemanja Petrovic, SJU | C | Sr. | 6-10 | International Business |

SCORING LEADERS

| | G | FG | 3FG | FT | PTS | AVG |
|------------------------|----|-----|-----|-----|-----|------|
| Donnie Carr, LAS | 27 | 209 | 99 | 129 | 646 | 23.9 |
| Tom Pipkins, DUQ | 27 | 168 | 99 | 85 | 520 | 19.3 |
| Rashaan Palmer, SBU | 28 | 159 | 19 | 135 | 472 | 16.9 |
| Yegor Mescheriakov, GW | 29 | 173 | 25 | 111 | 482 | 16.6 |
| Tyson Wheeler, URI | 30 | 166 | 82 | 79 | 493 | 16.4 |
| Marc Jackson, TU | 31 | 175 | 2 | 148 | 500 | 16.1 |
| Rasheed | 31 | 166 | 76 | 87 | 495 | 16.0 |
| Brokenborough, TU | | | | | | |
| Lenny Brown, XU | 29 | 160 | 56 | 77 | 453 | 15.6 |
| Mike Gizzi, LAS | 27 | 137 | 55 | 84 | 413 | 15.3 |
| Rashid Bey, SJU | 33 | 168 | 70 | 89 | 495 | 15.0 |

REBOUNDING LEADERS

| | G | REB | AVG |
|----------------------------|----|-----|-----|
| Ryan Perryman, UD | 27 | 266 | 9.9 |
| Marc Jackson, TU | 31 | 278 | 9.0 |
| Ace Custis, VT | 31 | 278 | 9.0 |
| Tyrone Weeks, UM | 29 | 256 | 8.8 |
| Antonio Reynolds-Dean, URI | 30 | 251 | 8.4 |
| Alexander Koul, GW | 29 | 227 | 7.8 |
| James Posey, XU | 29 | 226 | 7.8 |
| Torrye Braggs, XU | 29 | 214 | 7.4 |
| Lamont Barnes, TU | 31 | 212 | 6.8 |
| Lynard Stewart, TU | 31 | 207 | 6.7 |

ASSISTS LEADERS

| | G | AST | AVG |
|----------------------|----|-----|-----|
| Shandue McNeill, SBU | 28 | 159 | 5.7 |
| Tyson Wheeler, URI | 30 | 169 | 5.6 |
| Edgar Padilla, UM | 30 | 164 | 5.5 |
| Pepe Sanchez, TU | 31 | 163 | 5.3 |
| Shawn Smith, LAS | 26 | 125 | 4.8 |

| | |
|------------------------------|---------------------|
| Player of the Year | Marc Jackson (TU) |
| Rookie of the Year | Donnie Carr (LAS) |
| Defensive Player of the Year | Dmitri Domani (SJU) |
| Chris Daniels Award | Rashid Bey (SJU) |
| Sixth Man Award | James Posey (XU) |
| Coach of the Year | Phil Martelli (SJU) |

WEEKLY HONOR ROLL

| Date | Player of the Week | Rookie of the Week |
|---------|------------------------|----------------------------|
| Nov. 30 | Lenny Brown (XU) | Donnie Carr (LAS) |
| Dec. 7 | Terrell Myers (SJU) | Rasheed Brokenborough (TU) |
| Dec. 14 | Tyson Wheeler (URI) | Donnie Carr (LAS) |
| Dec. 21 | Lenny Brown (XU) | James Posey (XU) |
| Dec. 28 | Rashaan Palmer (SBU) | Donnie Carr (LAS) |
| Jan. 4 | Darnell Williams (XU) | Arthur Davis (SJU) |
| Jan. 11 | Darnell Hoskins (UD) | Lamont Barnes (TU) |
| Jan. 18 | Michael Andersen (URI) | Rasheed Brokenborough (TU) |
| Jan. 25 | Charlton Clarke (UM) | Tim Winn (SBU) |
| | Tom Pipkins (DUQ) | |
| Feb. 1 | Gary Lumpkin (XU) | Donnie Carr (LAS) |
| Feb. 8 | Terrell Myers (SJU) | Tim Winn (SBU) |
| Feb. 15 | Shawnta Rogers (GW) | Lari Ketner (UM) |
| Feb. 22 | Marc Jackson (TU) | Lari Ketner (UM) |
| Mar. 2 | Rashid Bey (SJU) | Donnie Carr (LAS) |



1995-96 SEASON

1995-1996 FINAL STANDINGS

| East | —Atlantic 10— | | —Overall— | |
|--------------------------|---------------|------|-----------|------|
| Massachusetts* (NCAA) | 15- 1 | .938 | 35- 2 | .946 |
| Temple (NCAA) | 12- 4 | .750 | 20-13 | .606 |
| Saint Joseph's (NIT) | 9- 7 | .563 | 19-13 | .594 |
| Rhode Island (NIT) | 8- 8 | .500 | 20-14 | .588 |
| St. Bonaventure | 4-12 | .333 | 10-18 | .357 |
| Fordham | 2-14 | .125 | 4-23 | .148 |
| West | | | | |
| Virginia Tech (NCAA) | 13- 3 | .813 | 23- 6 | .793 |
| George Washington (NCAA) | 13- 3 | .813 | 21- 8 | .724 |
| Xavier | 8- 8 | .500 | 13-15 | .464 |
| Dayton | 6-10 | .375 | 15-14 | .517 |
| La Salle | 3-13 | .188 | 6-24 | .200 |
| Duquesne | 3-13 | .188 | 9-18 | .333 |

* *Tournament champion*

FIRST-TEAM

| | Pos. | Cl. | Ht. | PPG | RPG | Asts |
|------------------|------|-----|------|------|-----|------|
| Donta Bright, UM | F | Sr. | 6-6 | 14.5 | 5.8 | 64 |
| Marcus Camby, UM | C | Jr. | 6-11 | 20.5 | 8.1 | 58 |
| Ace Custis, VT | F | Jr. | 6-7 | 13.4 | 9.5 | 70 |
| Kwame Evans, GW | G | Sr. | 6-7 | 18.7 | 4.8 | 64 |
| Marc Jackson, TU | F/C | So. | 6-10 | 15.7 | 9.0 | 24 |

SECOND-TEAM

| | | | | | | |
|----------------------|---|-----|------|------|-----|-----|
| Alexander Koul, GW | C | So. | 7-1 | 14.9 | 7.8 | 22 |
| Edgar Padilla, UM | G | Jr. | 6-1 | 8.9 | 3.5 | 247 |
| Carmelo Travieso, UM | G | Jr. | 6-2 | 12.6 | 3.2 | 79 |
| Damon Watlington, VT | G | Sr. | 6-2 | 12.8 | 2.5 | 74 |
| Tyson Wheeler, URI | G | So. | 5-10 | 16.5 | 2.9 | 203 |

THIRD-TEAM

| | | | | | | |
|----------------------|-----|-----|-----|------|-----|-----|
| Dana Dingle, UM | F | Sr. | 6-6 | 10.1 | 7.4 | 55 |
| Romaine Haywood, LAS | F | Sr. | 6-6 | 18.1 | 7.2 | 39 |
| Mike James, DUQ | G | So. | 6-2 | 14.2 | 3.5 | 106 |
| Rashaan Palmer, SBU | G/F | So. | 6-5 | 16.1 | 5.4 | 28 |
| Ryan Perryman, UD | F | So. | 6-7 | 13.4 | 9.3 | 22 |
| Reggie Townsend, SJU | F | Sr. | 6-7 | 14.8 | 6.4 | 41 |

ROOKIE TEAM

| | | | | | | |
|----------------------------|---|-----|-----|------|-----|-----|
| Lenny Brown, XU | G | Fr. | 6-2 | 12.5 | 4.1 | 77 |
| Gary Lumpkin, XU | G | Fr. | 6-2 | 11.2 | 2.7 | 89 |
| Yegor Mescheriakov, GW | F | Fr. | 6-8 | 9.7 | 4.6 | 36 |
| Antonio Reynolds-Dean, URI | F | Fr. | 6-6 | 12.1 | 8.7 | 55 |
| Shawnta Rogers, GW | G | Fr. | 5-3 | 10.5 | 4.7 | 152 |

ACADEMIC TEAM

| | Pos. | Cl. | Ht. | Major |
|-----------------------|------|-----|------|--------------------------|
| Michael Andersen, URI | C | Jr. | 6-11 | Business Administration |
| Maurice Beyina, UD | F | Sr. | 6-6 | Environ. Eng. Technology |
| Mike Gizzi, LAS | G | So. | 6-4 | Finance/Spanish |
| Alexander Koul, GW | C | So. | 7-1 | Exercise Science |
| Shandue McNeill, SBU | G | Jr. | 5-7 | Business Management |
| Nemanja Petrovic, SJU | C | Jr. | 6-10 | Finance |

SCORING LEADERS

| | G | FG | 3FG | FT | PTS | AVG |
|----------------------|----|-----|-----|-----|-----|------|
| Marcus Camby, UM | 33 | 256 | 0 | 163 | 675 | 20.5 |
| Kwame Evans, GW | 29 | 178 | 66 | 121 | 543 | 18.7 |
| Romaine Haywood, LAS | 30 | 197 | 63 | 85 | 542 | 18.1 |
| Tyson Wheeler, URI | 34 | 176 | 79 | 130 | 561 | 16.5 |
| Rashaan Palmer, SBU | 27 | 154 | 5 | 123 | 436 | 16.2 |
| Marc Jackson, TU | 32 | 183 | 2 | 133 | 501 | 15.7 |
| Alexander Koul, GW | 29 | 163 | 0 | 105 | 431 | 14.9 |
| Reggie Townsend, SJU | 32 | 186 | 1 | 102 | 475 | 14.8 |
| Kevin Price, DUQ | 27 | 152 | 0 | 93 | 397 | 14.7 |
| Donta Bright, UM | 32 | 202 | 11 | 123 | 538 | 14.5 |

REBOUNDING LEADERS

| | G | REB | AVG |
|----------------------------|----|-----|------|
| Will Johnson, SJU | 32 | 326 | 10.2 |
| Ace Custis, VT | 29 | 275 | 9.5 |
| Ryan Perryman, UD | 29 | 271 | 9.3 |
| Marc Jackson, TU | 32 | 287 | 9.0 |
| Antonio Reynolds-Dean, URI | 34 | 297 | 8.7 |
| Marcus Camby, UM | 33 | 268 | 8.1 |
| Alexander Koul, GW | 29 | 227 | 7.8 |
| Dana Dingle, UM | 37 | 273 | 7.4 |
| Romaine Haywood, LAS | 30 | 215 | 7.2 |
| Derrick Battie, TU | 32 | 222 | 6.9 |

ASSISTS LEADERS

| | G | AST | AVG |
|----------------------|----|-----|-----|
| Edgar Padilla, UM | 37 | 247 | 6.7 |
| Shawnta Rogers, GW | 23 | 152 | 6.6 |
| Tyson Wheeler, URI | 34 | 203 | 6.0 |
| Reds Smith, LAS | 28 | 165 | 5.9 |
| Shandue McNeill, SBU | 28 | 142 | 5.1 |

Player of the Year Marcus Camby (UM)

Rookie of the Year Antonio Reynolds-Dean (URI)

Coach of the Year John Calipari (UM)

WEEKLY HONOR ROLL

| Date | Player of the Week | Rookie of the Week |
|---------|---------------------|-----------------------------|
| Dec. 3 | Marcus Camby (UM) | Josh Postorino (UD) |
| Dec. 10 | Alexander Koul (GW) | Antonio Reynolds-Dean (URI) |
| Dec. 17 | Tom Pipkins (DUQ) | Gary Lumpkin (XU) |
| Dec. 24 | Marc Jackson (TU) | Lenny Brown (XU) |
| Dec. 31 | Tom Pipkins (DUQ) | Shawnta Rogers (GW) |
| Jan. 7 | Marcus Camby (UM) | Preston Murphy (URI) |
| Jan. 14 | Marcus Camby (UM) | Shawnta Rogers (GW) |
| Jan. 21 | Marc Jackson (TU) | Antonio Reynolds-Dean (URI) |
| Jan. 28 | Kwame Evans (GW) | Antonio Reynolds-Dean (URI) |
| Feb. 4 | Ace Custis (VT) | Shawnta Rogers (GW) |
| Feb. 11 | Marcus Camby (UM) | Lenny Brown (XU) |
| Feb. 18 | Marcus Camby (UM) | Andy Metzler (UD) |
| Feb. 25 | Mike James (DUQ) | Antonio Reynolds-Dean (URI) |
| | Vaughn Jones (GW) | Darnell Williams (XU) |
| Mar. 3 | Marcus Camby (UM) | Lenny Brown (XU) |
| | Tyson Wheeler (URI) | |



1994-1995 FINAL STANDINGS

| | —Atlantic 10— | | —Overall— | |
|-------------------------|---------------|------|-----------|------|
| Massachusetts* (NCAA) | 13- 3 | .813 | 29- 5 | .813 |
| George Washington (NIT) | 10- 6 | .625 | 18-14 | .563 |
| Temple (NCAA) | 10- 6 | .625 | 19-11 | .633 |
| St. Bonaventure (NIT) | 9- 7 | .563 | 18-13 | .581 |
| Saint Joseph's (NIT) | 9- 7 | .563 | 17-12 | .586 |
| West Virginia | 7- 9 | .438 | 13-13 | .500 |
| Rutgers | 7- 9 | .438 | 13-15 | .464 |
| Duquesne | 5-11 | .313 | 10-18 | .357 |
| Rhode Island | 2-14 | .125 | 7-20 | .259 |

* Tournament champion

FIRST-TEAM

| | Pos. | Cl. | Ht. | PPG | RPG | Asts |
|-----------------------|------|-----|------|------|-----|------|
| Rick Brunson, TU | G | Sr. | 6-3 | 16.7 | 5.9 | 12.3 |
| Marcus Camby, UM | C | So. | 6-11 | 13.9 | 6.2 | 3.7 |
| Kwame Evans, GW | G | Jr. | 6-6 | 19.4 | 5.7 | 7.7 |
| Lou Roe, UM | F | Sr. | 6-7 | 16.5 | 8.1 | 5.8 |
| David Vanterpool, SBU | G/F | Sr. | 6-5 | 17.5 | 5.5 | 9.4 |

SECOND-TEAM

| | | | | | | |
|----------------------|---|-----|-----|------|------|------|
| Shandue McNeill, SBU | G | So. | 5-7 | 9.6 | 3.5 | 17.2 |
| Tom Pipkins, DUQ | G | So. | 6-3 | 17.4 | 4.4 | 5.9 |
| Zain Shaw, WVU | F | Sr. | 6-6 | 14.8 | 6.6 | 5.8 |
| Reggie Townsend, SJU | F | Jr. | 6-7 | 14.7 | 5.7 | 3.8 |
| Carlin Warley, SJU | F | Sr. | 6-7 | 12.0 | 10.7 | 6.5 |

THIRD-TEAM

| | | | | | | |
|--------------------|---|-----|-----|------|-----|------|
| Donta Bright, UM | F | Jr. | 6-6 | 9.2 | 4.8 | 7.5 |
| Nimbo Hammons, GW | F | Sr. | 6-5 | 14.2 | 5.5 | 11.5 |
| Cyrus Jones, WVU | G | Jr. | 6-2 | 14.7 | 3.9 | 6.0 |
| Albert Karner, RU | G | Jr. | 6-3 | 10.3 | 2.1 | 11.3 |
| Derek Kellogg, UM | G | Sr. | 6-3 | 8.2 | 3.2 | 12.8 |
| Alexander Koul, GW | C | Fr. | 7-1 | 12.8 | 6.6 | 1.5 |

ROOKIE TEAM

| | | | | | | |
|--------------------|---|-----|------|------|-----|------|
| Alexander Koul, GW | C | Fr. | 7-1 | 12.8 | 6.6 | 1.5 |
| Johnny Miller, TU | G | Fr. | 6-1 | 11.0 | 2.3 | 6.2 |
| Kevin Price, DUQ | F | Fr. | 6-7 | 12.2 | 5.7 | 8.0 |
| Lynard Stewart, TU | F | Fr. | 6-7 | 7.2 | 4.5 | 1.5 |
| Tyson Wheeler, URI | G | Fr. | 5-10 | 13.2 | 2.7 | 13.5 |

ACADEMIC TEAM

| | Pos. | Cl. | Ht. | Major |
|------------------------|------|-----|------|-------------------------------|
| David Bialski, URI | C | Sr. | 6-10 | Economics/Mathematics |
| Derek Kellogg, UM | G | Sr. | 6-3 | Real Estate Finance |
| Andrew Kolbasovsky, RU | F | Jr. | 6-8 | Psychology/ Communications |
| Shandue McNeill, SBU | G | So. | 5-7 | Business |
| Jeff Quackenbush, SBU | C | Sr. | 6-8 | Physical Education |

SCORING LEADERS

| | G | FG | 3FG | FT | PTS | AVG |
|-----------------------|----|-----|-----|-----|-----|------|
| Kwame Evans, GW | 32 | 211 | 74 | 126 | 622 | 19.4 |
| David Vanterpool, SBU | 31 | 176 | 53 | 137 | 542 | 17.5 |
| Tom Pipkins, DUQ | 28 | 160 | 75 | 92 | 487 | 17.4 |
| Rick Brunson, TU | 30 | 164 | 72 | 100 | 500 | 16.7 |
| Lou Roe, UM | 34 | 199 | 1 | 161 | 560 | 16.5 |
| Seldon Jefferson, WVU | 26 | 129 | 32 | 98 | 388 | 14.9 |
| Zain Shaw, WVU | 26 | 149 | 8 | 79 | 385 | 14.8 |
| Reggie Townsend, SJU | 29 | 183 | 0 | 60 | 426 | 14.7 |
| Cyrus Jones, WVU | 26 | 136 | 64 | 46 | 382 | 14.7 |
| Nimbo Hammons, GW | 32 | 148 | 47 | 110 | 453 | 14.2 |

REBOUNDING LEADERS

| | G | REB | AVG |
|------------------------|----|-----|------|
| Carlin Warley, SJU | 29 | 309 | 10.7 |
| Lou Roe, UM | 34 | 274 | 8.1 |
| David Bialski, URI | 27 | 204 | 7.6 |
| Damian Owens, WVU | 26 | 195 | 7.5 |
| Zain Shaw, WVU | 26 | 172 | 6.6 |
| Alexander Koul, GW | 32 | 212 | 6.6 |
| Andrew Kolbasovsky, RU | 28 | 177 | 6.3 |
| Michael Andersen, URI | 27 | 169 | 6.3 |
| Marcus Camby, UM | 30 | 186 | 6.2 |
| Jamal Phillips, RU | 28 | 173 | 6.2 |

ASSISTS LEADERS

| | G | AST | AVG |
|-----------------------|----|-----|-----|
| Shandue McNeill, SBU | 31 | 172 | 5.6 |
| Tyson Wheeler, URI | 27 | 135 | 5.0 |
| Seldon Jefferson, WVU | 26 | 112 | 4.3 |
| Albert Karner, RU | 27 | 113 | 4.2 |
| Rick Brunson, TU | 30 | 123 | 4.1 |

| | |
|---------------------------------|----------------------------|
| Player of the Year | Loe Roe (UM) |
| Rookie of the Year | Alexander Koul (GW) |
| Coach of the Year | Jim Baron (SBU) |

WEEKLY HONOR ROLL

| Date | Player of the Week | Rookie of the Week |
|---------|-----------------------------|----------------------|
| Dec. 3 | Lou Roe (UM) | Alexander Koul (GW) |
| Dec. 10 | Zain Shaw (WVU) | Rashaan Palmer (SBU) |
| Dec. 17 | Marcus Camby (UM) | Cuttino Mobley (URI) |
| Dec. 24 | Tom Pipkins (DUQ) | Kevin Price (DUQ) |
| Dec. 31 | Zain Shaw (WVU) | Alexander Koul (GW) |
| Jan. 7 | Reggie Townsend (SJU) | Kevin Price (DUQ) |
| Jan. 14 | Marcus Camby (UM) | Tyson Wheeler (URI) |
| | David Vanterpool (SBU) | |
| Jan. 21 | Marcus Camby (UM) | Kevin Price (DUQ) |
| Jan. 28 | Kwame Evans (GW) | Alexander Koul (GW) |
| | Carlin Warley (SJU) | |
| Feb. 4 | Lou Roe (UM) | Alexander Koul (GW) |
| | David Vanterpool (SBU) | |
| Feb. 11 | Reggie Townsend (SJU) | Kevin Price (DUQ) |
| Feb. 18 | Rick Brunson (TU) | Johnny Miller (TU) |
| Feb. 25 | Lou Roe (UM) | Johnny Miller (TU) |
| Mar. 3 | Rick Brunson (TU) | Damian Owens (WVU) |



1993-94 SEASON

1993-1994 FINAL STANDINGS

| | —Atlantic 10— | | —Overall— | |
|--------------------------|---------------|------|-----------|------|
| Massachusetts* (NCAA) | 14- 2 | .875 | 28- 7 | .800 |
| Temple (NCAA) | 12- 4 | .750 | 23- 8 | .742 |
| George Washington (NCAA) | 8- 8 | .500 | 18-12 | .600 |
| West Virginia (NIT) | 8- 8 | .500 | 17-12 | .586 |
| Duquesne (NIT) | 8- 8 | .500 | 17-13 | .567 |
| Rhode Island | 7- 9 | .438 | 11-16 | .407 |
| Rutgers | 6-10 | .375 | 11-16 | .407 |
| Saint Joseph's | 5-11 | .313 | 14-14 | .500 |
| St. Bonaventure | 4-12 | .250 | 10-17 | .370 |

* Tournament champion

FIRST-TEAM

| | Pos. | Cl. | Ht. | PPG | RPG | Asts |
|---------------------|------|-----|------|------|-----|------|
| Derrick Alston, DUQ | C | Sr. | 6-11 | 21.3 | 7.3 | 41 |
| Eddie Jones, TU | F | Sr. | 6-6 | 19.2 | 6.8 | 58 |
| Aaron McKie, TU | G | Sr. | 6-5 | 18.8 | 7.2 | 98 |
| Harry Moore, SBU | F | Sr. | 6-8 | 20.5 | 8.8 | 21 |
| Lou Roe, UM | F | Jr. | 6-7 | 18.6 | 8.3 | 61 |

SECOND-TEAM

| | | | | | | |
|----------------------|---|-----|-----|------|------|-----|
| Marsalis Basey, WVU | G | Sr. | 5-8 | 16.2 | 5.2 | 147 |
| Rick Brunson, TU | G | Jr. | 6-3 | 12.4 | 4.1 | 142 |
| Yinka Dare, GW | C | So. | 7-1 | 15.4 | 10.3 | 18 |
| Pervires Greene, WVU | F | Sr. | 6-8 | 18.6 | 6.3 | 29 |
| Carlin Warley, SJU | F | Sr. | 6-7 | 16.4 | 11.4 | 55 |

THIRD-TEAM

| | | | | | | |
|-------------------|---|-----|------|------|-----|----|
| Marcus Camby, UM | C | Fr. | 6-11 | 10.2 | 6.4 | 36 |
| Abdul Fox, URI | G | Sr. | 6-6 | 17.5 | 4.4 | 74 |
| Nimbo Hammons, GW | F | Jr. | 6-6 | 14.1 | 5.5 | 69 |
| Andre Samuel, URI | F | Sr. | 6-5 | 15.3 | 8.8 | 61 |
| Mike Williams, UM | G | Jr. | 6-2 | 14.5 | 3.4 | 89 |

FRESHMAN TEAM

| | | | | | | |
|----------------------|---|-----|------|------|-----|-----|
| Marcus Camby, UM | C | Fr. | 6-11 | 10.2 | 6.4 | 36 |
| Dmitri Domani, SJU | F | Fr. | 6-7 | 10.6 | 3.9 | 47 |
| Charles Jones, RU | G | Fr. | 6-2 | 13.9 | 2.9 | 75 |
| Shandue McNeill, SBU | G | Fr. | 5-7 | 6.5 | 2.6 | 143 |
| Tom Pipkins, DUQ | G | Fr. | 6-2 | 14.7 | 4.6 | 81 |

ACADEMIC TEAM

| | Pos. | Cl. | Ht. | Major |
|-----------------------|------|-----|-----|---------------------|
| Alex Compton, SJU | G | So. | 6-0 | Sociology |
| Nenad Grmusa, WVU | G | Sr. | 6-4 | Finance |
| Derek Kellogg, UM | G | Jr. | 6-3 | Real Estate Finance |
| Jeff Quackenbush, SBU | C | Jr. | 6-8 | Physical Education |
| Chuck Weiler, RU | C | Sr. | 6-9 | Communications |

SCORING LEADERS

| | G | FG | 3FG | FT | PTS | AVG |
|----------------------|----|-----|-----|-----|-----|------|
| Derrick Alston, DUQ | 30 | 245 | 0 | 149 | 639 | 21.3 |
| Harry Moore, SBU | 25 | 164 | 32 | 153 | 513 | 20.5 |
| Eddie Jones, TU | 31 | 231 | 45 | 88 | 595 | 19.2 |
| Aaron McKie, TU | 31 | 193 | 59 | 137 | 582 | 18.8 |
| Lou Roe, UM | 35 | 218 | 4 | 210 | 650 | 18.6 |
| Pervires Greene, WVU | 29 | 189 | 24 | 138 | 540 | 18.6 |
| Abdul Fox, URI | 27 | 157 | 79 | 80 | 473 | 17.5 |
| Carlin Warley, SJU | 28 | 143 | 4 | 169 | 459 | 16.4 |
| Marsalis Basey, WVU | 29 | 150 | 78 | 93 | 471 | 16.2 |
| Yinka Dare, GW | 30 | 178 | 0 | 107 | 463 | 15.4 |

REBOUNDING LEADERS

| | G | REB | AVG |
|-----------------------|----|-----|------|
| Carlin Warley, SJU | 28 | 318 | 11.4 |
| Yinka Dare, GW | 30 | 309 | 10.3 |
| Harry Moore, SBU | 25 | 221 | 8.8 |
| Andre Samuel, URI | 27 | 238 | 8.8 |
| Lou Roe, UM | 35 | 292 | 8.3 |
| Ricky Robinson, WVU | 29 | 236 | 8.1 |
| Derrick Alston, DUQ | 30 | 218 | 7.3 |
| Aaron McKie, TU | 31 | 224 | 7.2 |
| Eddie Jones, TU | 31 | 210 | 6.8 |
| Effrem Whitehead, DUQ | 30 | 199 | 6.6 |

ASSISTS LEADERS

| | G | AST | AVG |
|----------------------|----|-----|-----|
| Rap Curry, SJU | 28 | 175 | 6.3 |
| Shandue McNeill, SBU | 27 | 143 | 5.3 |
| Marsalis Basey, WVU | 29 | 147 | 5.1 |
| Rick Brunson, TU | 31 | 142 | 4.6 |
| Carlos Cofield, URI | 27 | 115 | 4.3 |

| | |
|----------------------|--------------------|
| Player of the Year | Eddie Jones (TU) |
| Freshman of the Year | Marcus Camby (UM) |
| Newcomer of the Year | Marcus Camby (UM) |
| Coach of the Year | John Calipari (UM) |

WEEKLY HONOR ROLL

| Date | Player of the Week | Freshman of the Week |
|---------|-----------------------|----------------------|
| Dec. 5 | Lou Roe (UM) | Charles Jones (RU) |
| Dec. 11 | Lou Roe (UM) | Charles Jones (RU) |
| Dec. 18 | Mike Boyd (WVU) | Tom Pipkins (DUQ) |
| | Eddie Jones (TU) | |
| Dec. 25 | Jamal Phillips (RU) | Tom Pipkins (DUQ) |
| Jan. 1 | Derrick Alston (DUQ) | Marcus Camby (UM) |
| Jan. 8 | Aaron McKie (TU) | Marcus Camby (UM) |
| Jan. 15 | Pervires Greene (WVU) | Marcus Camby (UM) |
| Jan. 22 | Pervires Greene (WVU) | Tom Pipkins (DUQ) |
| | Carlin Warley (SJU) | |
| Jan. 29 | Derrick Alston (DUQ) | Shandue McNeil (SBU) |
| | Ricky Robinson (WVU) | |
| Feb. 5 | Eddie Jones (TU) | Marcus Camby (UM) |
| Feb. 12 | Harry Moore (SBU) | Charles Jones (RU) |
| Feb. 19 | Nimbo Hammons (GW) | Tom Pipkins (DUQ) |
| | Eddie Jones (TU) | |
| Feb. 26 | Marsalis Basey (WVU) | Dmitri Domani (SJU) |
| Mar. 2 | Yinka Dare (GW) | Marcus Camby (UM) |



1992-1993 FINAL STANDINGS

| | —Atlantic 10— | | | —Overall— | | |
|--------------------------|---------------|------|--|-----------|------|--|
| Massachusetts* (NCAA) | 11- 3 | .786 | | 24- 7 | .774 | |
| Saint Joseph's (NIT) | 8- 6 | .571 | | 18-11 | .621 | |
| Temple (NCAA) | 8- 6 | .571 | | 20-13 | .625 | |
| George Washington (NCAA) | 8- 6 | .571 | | 21- 9 | .700 | |
| Rhode Island (NCAA) | 8- 6 | .571 | | 19-11 | .633 | |
| West Virginia (NIT) | 7- 7 | .500 | | 17-12 | .586 | |
| Rutgers | 6- 8 | .429 | | 13-15 | .464 | |
| St. Bonaventure | 0-14 | .000 | | 10-17 | .370 | |

* *Tournament champion*

FIRST-TEAM

| | Pos. | Cl. | Ht. | PPG | RPG | Asts |
|---------------------|------|-----|-----|------|-----|------|
| Bernard Blunt, SJU | G | Jr. | 6-3 | 18.0 | 5.7 | 60 |
| Aaron McKie, TU | G | Jr. | 6-5 | 20.6 | 5.9 | 109 |
| Harry Moore, SBU | F | Jr. | 6-8 | 19.0 | 8.2 | 36 |
| Lou Roe, UM | F | So. | 6-7 | 13.8 | 9.2 | 40 |
| Harper Williams, UM | F | Sr. | 6-7 | 15.3 | 8.4 | 29 |

SECOND-TEAM

| | | | | | | |
|------------------|-----|-----|-----|------|------|----|
| Tony Barbee, UM | F | Sr. | 6-6 | 13.5 | 5.6 | 73 |
| Yinka Dare, GW | C | Fr. | 7-1 | 12.2 | 10.3 | 3 |
| Abdul Fox, URI | G | Jr. | 6-6 | 15.1 | 3.2 | 46 |
| Dirkk Surles, GW | G | Sr. | 6-1 | 14.5 | 3.2 | 50 |
| Steve Worthy, RU | G/F | Sr. | 6-5 | 18.3 | 4.0 | 66 |

THIRD-TEAM

| | | | | | | |
|---------------------|-----|-----|-----|------|-----|-----|
| Marsalis Basey, WVU | G | Jr. | 5-8 | 13.2 | 4.4 | 158 |
| Mike Brown, URI | F | Sr. | 6-7 | 11.8 | 8.4 | 56 |
| Eddie Jones, TU | G/F | Jr. | 6-6 | 17.0 | 7.0 | 56 |
| Ricky Robinsn, WVU | F | Jr. | 6-8 | 13.8 | 7.7 | 44 |
| Carlin Warley, SJU | F | Jr. | 6-7 | 12.0 | 9.0 | 54 |

FRESHMAN TEAM

| | | | | | | |
|--------------------|-----|-----|-----|------|------|----|
| Mark Bass, SJU | G | Fr. | 5-9 | 9.8 | 2.4 | 60 |
| Derrick Battie, TU | F | Fr. | 6-9 | 7.3 | 5.3 | 6 |
| Yinka Dare, GW | C | Fr. | 7-1 | 12.2 | 10.3 | 3 |
| Dana Dingle, UM | F | Fr. | 6-6 | 4.9 | 3.7 | 33 |
| Vaughn Jones, GW | G/F | Fr. | 6-4 | 5.4 | 2.8 | 48 |

ACADEMIC TEAM

| | Pos. | Cl. | Ht. | Major |
|-----------------------|------|-----|------|---------------------|
| Nenad Grmusa, WVU | G/F | Jr. | 6-4 | Finance |
| Derek Kellogg, UM | G | So. | 6-3 | Real Estate Finance |
| Omo Moses, GW | G | So. | 6-2 | Mathematics |
| Jeff Quackenbush, SBU | C | So. | 6-8 | Physical Education |
| Matt Roadcap, WVU | C | Sr. | 6-10 | Sports Management |

SCORING LEADERS

| | G | FG | 3FG | FT | PTS | AVG |
|----------------------|----|-----|-----|-----|-----|------|
| Aaron McKie, TU | 33 | 240 | 77 | 123 | 680 | 20.6 |
| Harry Moore, SBU | 27 | 190 | 2 | 130 | 512 | 19.0 |
| Steve Worthy, RU | 28 | 172 | 53 | 115 | 512 | 18.3 |
| Bernard Blunt, SJU | 29 | 164 | 45 | 148 | 521 | 18.0 |
| Eddie Jones, TU | 32 | 212 | 49 | 70 | 543 | 17.0 |
| Abdul Fox, URI | 30 | 156 | 48 | 94 | 454 | 15.1 |
| Pervires Greene, WVU | 28 | 156 | 0 | 110 | 422 | 15.1 |
| Dirkk Surles, GW | 30 | 158 | 51 | 69 | 436 | 14.5 |
| Rick Brunson, TU | 33 | 147 | 57 | 112 | 463 | 14.0 |
| Ricky Robinson, WVU | 29 | 161 | 0 | 78 | 400 | 13.8 |
| Lou Roe, UM | 31 | 154 | 0 | 121 | 429 | 13.8 |

REBOUNDING LEADERS

| | G | REB | AVG |
|---------------------|----|-----|------|
| Yinka Dare, GW | 30 | 308 | 10.3 |
| Lou Roe, UM | 31 | 285 | 9.2 |
| Carlin Warley, SJU | 29 | 260 | 9.0 |
| Mike Brown, URI | 28 | 236 | 8.4 |
| Harry Moore, SBU | 27 | 220 | 8.1 |
| Ricky Robinson, WVU | 29 | 224 | 7.7 |
| Eddie Jones, TU | 32 | 225 | 7.0 |
| Bernard Blunt, SJU | 28 | 182 | 6.5 |
| Jamal Phillips, RU | 28 | 180 | 6.4 |
| Bill Brigham, GW | 30 | 188 | 6.3 |

ASSISTS LEADERS

| | G | AST | AVG |
|---------------------|----|-----|-----|
| Marsalis Basey, WVU | 29 | 158 | 5.5 |
| Rap Curry, SJU | 29 | 148 | 5.1 |
| Derek Kellogg, UM | 31 | 156 | 5.0 |
| Rick Brunson, TU | 33 | 149 | 4.5 |
| Damon Santiago, RU | 28 | 122 | 4.4 |

| | |
|---------------------------------------|---------------------------|
| Player of the Year | Aaron McKie (TU) |
| Freshman of the Year | Yinka Dare (GW) |
| Newcomer of the Year | Yinka Dare (GW) |
| Coach of the Year | John Calipari (UM) |

WEEKLY HONOR ROLL

| Date | Player of the Week | Freshman of the Week |
|---------|--------------------------------|----------------------|
| Dec. 5 | Lou Roe (UM) | Yinka Dare (GW) |
| | Carlin Warley (SJU) | |
| Dec. 12 | Abdul Fox (URI) | Yinka Dare (GW) |
| Dec. 19 | Aaron McKie (TU) | Mark Bass (SJU) |
| Dec. 26 | Mike Brown (URI) | None |
| | Donnell Lumpkin (RU) | |
| Jan. 2 | Tony Barbee (UM) | Yinka Dare (GW) |
| Jan. 9 | Damon Santiago (RU) | Mark Bass (SJU) |
| Jan. 16 | Bernard Blunt (SJU) | Yinka Dare (GW) |
| Jan. 23 | Marsalis Basey (WVU) | Yinka Dare (GW) |
| Jan. 30 | Harper Williams (UM) | Derrick Battie (TU) |
| Feb. 6 | Yinka Dare (GW) | Yinka Dare (GW) |
| | Lou Roe (UM) | |
| Feb. 13 | Harry Moore (SBU) | Derrick Battie (TU) |
| Feb. 20 | Aaron McKie (TU) | Yinka Dare (GW) |
| Feb. 27 | Eddie Jones (TU) | Yinka Dare (GW) |
| Mar. 4 | Aaron McKie (TU) | Yinka Dare (GW) |



1991-92 SEASON

1991-1992 FINAL STANDINGS

| | —Atlantic 10— | | —Overall— | |
|-----------------------|---------------|------|-----------|------|
| Massachusetts* (NCAA) | 13- 3 | .813 | 30- 5 | .857 |
| Temple (NCAA) | 11- 5 | .688 | 17-13 | .567 |
| West Virginia (NCAA) | 10- 6 | .625 | 20-12 | .625 |
| Rhode Island (NIT) | 9- 7 | .563 | 22-10 | .688 |
| George Washington | 8- 8 | .500 | 16-12 | .571 |
| Duquesne | 6-10 | .375 | 13-15 | .464 |
| Saint Joseph's | 6-10 | .375 | 13-15 | .464 |
| Rutgers (NIT) | 6-10 | .375 | 16-15 | .516 |
| St. Bonaventure | 3-13 | .188 | 9-19 | .321 |

* Tournament champion

FIRST-TEAM

| | Pos. | Cl. | Ht. | PPG | RPG | Asts |
|---------------------|------|-----|-----|------|-----|------|
| Bernard Blunt, SJU | G | So. | 6-3 | 19.7 | 7.0 | 87 |
| Jim McCoy, UM | G | Sr. | 6-3 | 16.4 | 2.7 | 56 |
| Ricky Robinson, WVU | F | So. | 6-7 | 13.7 | 7.2 | 45 |
| Dirk Surles, GW | G | Jr. | 6-1 | 19.9 | 4.0 | 69 |
| Harper Williams, UM | F/C | Jr. | 6-7 | 13.9 | 7.5 | 67 |

SECOND-TEAM

| | | | | | | |
|---------------------|-----|-----|------|------|-----|-----|
| Derrick Alston, DUQ | F | So. | 6-10 | 13.9 | 8.0 | 43 |
| James Hargrove, DUQ | G/F | Sr. | 6-3 | 20.7 | 4.3 | 81 |
| Jeff Kent, URI | C | Sr. | 6-9 | 14.7 | 8.5 | 57 |
| Chris Leonard, WVU | G | Sr. | 6-4 | 17.2 | 2.2 | 64 |
| Steve Worthy, RU | G/F | Jr. | 6-5 | 18.8 | 4.7 | 119 |

THIRD-TEAM

| | | | | | | |
|---------------------|-----|-----|-----|------|-----|----|
| Craig Amos, SJU | F | Sr. | 6-7 | 17.9 | 6.1 | 23 |
| Sonni Holland, GW | F | Jr. | 6-7 | 16.0 | 5.5 | 14 |
| Mik Kilgore, TU | G/F | Sr. | 6-9 | 14.5 | 5.9 | 86 |
| Aaron McKie, TU | G | So. | 6-5 | 13.9 | 6.0 | 94 |
| Harry Moore, SBU | F | So. | 6-8 | 15.7 | 6.0 | 24 |
| Mark Strickland, TU | F | Sr. | 6-9 | 9.8 | 6.0 | 6 |

FRESHMAN TEAM

| | | | | | | |
|-----------------------|---|-----|------|------|-----|-----|
| Jason Alexander, URI | G | Fr. | 5-10 | 8.5 | 2.2 | 106 |
| Ganon Baker, DUQ | G | Fr. | 6-1 | 8.8 | 1.7 | 82 |
| Jamal Phillips, RU | F | Fr. | 6-7 | 10.3 | 5.6 | 19 |
| Demetrius Poles, SJU | F | Fr. | 6-8 | 5.7 | 4.5 | 22 |
| Lou Roe, UM | F | Fr. | 6-7 | 7.8 | 6.4 | 32 |
| David Vanterpool, SBU | G | Fr. | 6-4 | 8.9 | 4.9 | 96 |

ACADEMIC TEAM

| | Pos. | Cl. | Ht. | Major |
|---------------------|------|-----|------|---------------------------|
| Creighton Drury, RU | G | Sr. | 6-4 | History/Political Science |
| Tom Keegan, DUQ | G | Jr. | 6-3 | Accounting |
| Matt Roadcap, WVU | C | Jr. | 6-10 | Sports Management |
| Brian Satalin, SBU | G | Fr. | 6-1 | Business |
| Eric Withers, GW | G | Jr. | 6-1 | Political Communications |

SCORING LEADERS

| | G | FG | 3FG | FT | PTS | AVG |
|---------------------|----|-----|-----|-----|-----|------|
| James Hargrove, DUQ | 28 | 204 | 60 | 112 | 580 | 20.7 |
| Dirk Surles, GW | 28 | 202 | 67 | 86 | 557 | 19.9 |
| Bernard Blunt, SJU | 28 | 191 | 35 | 135 | 552 | 19.7 |
| Steve Worthy, RU | 31 | 198 | 69 | 118 | 583 | 18.8 |
| Craig Amos, SJU | 27 | 151 | 41 | 139 | 482 | 17.9 |
| Chris Leonard, WVU | 32 | 181 | 101 | 86 | 549 | 17.2 |
| Jim McCoy, UM | 34 | 203 | 1 | 149 | 556 | 16.4 |
| Sonni Holland, GW | 26 | 157 | 0 | 101 | 415 | 16.0 |
| Harry Moore, SBU | 28 | 149 | 4 | 138 | 440 | 15.7 |
| Jeff Kent, URI | 32 | 174 | 32 | 89 | 469 | 14.7 |

REBOUNDING LEADERS

| | G | REB | AVG |
|----------------------|----|-----|-----|
| Carlin Warley, SJU | 28 | 251 | 9.0 |
| Jeff Kent, URI | 32 | 272 | 8.5 |
| Bill Brigham, GW | 28 | 230 | 8.2 |
| Derrick Alston, DUQ | 28 | 223 | 8.0 |
| Harper Williams, UM | 35 | 263 | 7.5 |
| Ricky Robinson, WVU | 32 | 229 | 7.2 |
| Bernard Blunt, SJU | 28 | 196 | 7.0 |
| Mike Brown, URI | 32 | 208 | 6.5 |
| Lou Roe, UM | 34 | 216 | 6.4 |
| Craig Amos, SJU | 27 | 165 | 6.1 |
| Pervires Greene, WVU | 32 | 194 | 6.1 |

ASSISTS LEADERS

| | G | AST | AVG |
|---------------------|----|-----|-----|
| Alvin Pearsall, GW | 28 | 174 | 6.2 |
| Marsalis Basey, WVU | 26 | 137 | 5.3 |
| Anton Brown, UM | 35 | 165 | 4.7 |
| Steve Worthy, RU | 31 | 119 | 3.8 |
| Mike Boyd, WVU | 28 | 106 | 3.8 |

| | |
|----------------------|----------------------|
| Player of the Year | Harper Williams (UM) |
| Freshman of the Year | Jamal Phillips (RU) |
| Newcomer of the Year | Steve Worthy (RU) |
| Coach of the Year | Al Skinner (URI) |

WEEKLY HONOR ROLL

| Date | Player of the Week | Freshman of the Week |
|---------|----------------------|---------------------------|
| Nov. 30 | Tony Barbee (UM) | Ganon Baker (DUQ) |
| Dec. 7 | Craig Amos (SJU) | Ganon Baker (DUQ) |
| | Chuck Weiler (RU) | |
| Dec. 14 | Sonni Holland (GW) | Wilfred Kirkaldy (WVU) |
| Dec. 21 | Bill Brigham (GW) | Nii Nelson-Richards (SBU) |
| Dec. 28 | Chris Leonard (WVU) | Lou Roe (UM) |
| Jan. 4 | Steve Worthy (RU) | Lou Roe (UM) |
| Jan. 11 | Ricky Robinson (WVU) | Demetrius Poles (SJU) |
| Jan. 18 | Dirk Surles (GW) | Jason Alexander (URI) |
| Jan. 25 | Bernard Blunt (SJU) | David Vanterpool (SBU) |
| | James Hargrove (DUQ) | |
| Feb. 1 | Marsalis Basey (WVU) | Jamal Phillips (RU) |
| Feb. 8 | Ricky Robinson (WVU) | Jamal Phillips (RU) |
| Feb. 15 | Derrick Alston (DUQ) | Jason Alexander (URI) |
| Feb. 22 | Harper Williams (UM) | Demetrius Poles (SJU) |
| Feb. 29 | Jeff Kent (URI) | Jason Alexander (URI) |
| | Harry Moore (SBU) | |
| Mar. 4 | Jeff Kent (URI) | Nimbo Hammons (GW) |



1990-1991 FINAL STANDINGS

| | —Atlantic 10— | | | —Overall— | | |
|-------------------------|---------------|------|--|-----------|------|--|
| Rutgers (NCAA) | 14- 4 | .778 | | 19-10 | .655 | |
| Temple (NCAA) | 13- 5 | .722 | | 24-10 | .705 | |
| Penn State* (NCAA) | 10- 8 | .556 | | 21-11 | .656 | |
| George Washington (NIT) | 10- 8 | .556 | | 19-12 | .613 | |
| Massachusetts (NIT) | 10- 8 | .556 | | 20-13 | .606 | |
| Duquesne | 10- 8 | .556 | | 13-15 | .464 | |
| West Virginia (NIT) | 10- 8 | .556 | | 17-14 | .548 | |
| Saint Joseph's | 7-11 | .389 | | 13-17 | .433 | |
| Rhode Island | 6-12 | .333 | | 11-17 | .393 | |
| St. Bonaventure | 0-18 | .000 | | 5-23 | .179 | |

* Tournament champion

FIRST-TEAM

| | Pos. | Cl. | Ht. | PPG | RPG | Asts |
|-------------------|------|-----|-----|------|------|------|
| Chris Brooks, WVU | F | Sr. | 6-6 | 16.7 | 8.0 | 41 |
| DeRon Hayes, PSU | F | So. | 6-6 | 15.0 | 4.8 | 61 |
| Keith Hughes, RU | F | Sr. | 6-8 | 21.0 | 10.0 | 25 |
| Mark Macon, TU | G | Sr. | 6-5 | 22.0 | 4.9 | 71 |
| Jim McCoy, UM | G | Jr. | 6-3 | 18.9 | 3.5 | 33 |

SECOND-TEAM

| | | | | | | |
|--------------------|---|-----|-----|------|-----|----|
| Tony Barbee, UM | F | So. | 6-6 | 15.3 | 4.2 | 84 |
| Bernard Blunt, SJU | G | Fr. | 6-3 | 18.8 | 6.5 | 78 |
| Earl Duncan, RU | G | Sr. | 6-3 | 15.7 | 2.5 | 90 |
| Donald Hodge, TU | C | Jr. | 7-0 | 11.6 | 6.9 | 35 |
| Sonni Holland, GW | F | So. | 6-7 | 13.8 | 4.7 | 16 |

THIRD-TEAM

| | | | | | | |
|---------------------|---|-----|-----|------|-----|-----|
| James Barnes, PSU | F | Sr. | 6-7 | 12.8 | 7.5 | 152 |
| Brent Dabbs, RU | C | Sr. | 6-9 | 13.5 | 7.5 | 17 |
| Mik Kilgore, TU | G | Jr. | 6-8 | 14.0 | 5.8 | 113 |
| Eric Leslie, URI | G | Sr. | 6-3 | 18.4 | 5.6 | 49 |
| Harper Williams, UM | C | So. | 6-7 | 13.9 | 7.7 | 33 |

FRESHMAN TEAM

| | | | | | | |
|----------------------|---|-----|-----|------|-----|-----|
| Derrick Alston, DUQ | C | Fr. | 6-8 | 11.3 | 6.3 | 36 |
| Bernard Blunt, SJU | G | Fr. | 6-3 | 18.8 | 6.5 | 78 |
| Mike Boyd, WVU | G | Fr. | 6-1 | 12.4 | 3.6 | 175 |
| Rap Curry, SJU | G | Fr. | 6-3 | 13.5 | 5.4 | 172 |
| Pervires Greene, WVU | F | Fr. | 6-8 | 10.3 | 4.9 | 48 |

ACADEMIC TEAM

| | Pos. | Cl. | Ht. | Major |
|----------------------|------|-----|------|----------------------|
| Dave Degitz, PSU | F/C | Jr. | 6-9 | Business Logistics |
| Byron Hopkins, GW | C | Sr. | 6-9 | Gov./Business Admin. |
| Rodney Patterson, GW | G | Jr. | 6-0 | Gov./Business Admin. |
| Matt Roadcap, WVU | C | So. | 6-10 | Business/Economics |
| Ray Washington, SJU | G | Sr. | 6-1 | Biology |

SCORING LEADERS

| | G | FG | 3FG | FT | PTS | AVG |
|--------------------|----|-----|-----|-----|-----|------|
| Mark Macon, TU | 31 | 254 | 77 | 98 | 683 | 22.0 |
| Keith Hughes, RU | 29 | 213 | 38 | 144 | 608 | 21.0 |
| Jim McCoy, UM | 33 | 241 | 4 | 137 | 623 | 18.9 |
| Bernard Blunt, SJU | 30 | 212 | 47 | 92 | 563 | 18.8 |
| Eric Leslie, URI | 22 | 138 | 22 | 106 | 404 | 18.4 |
| Chris Brooks, WVU | 31 | 222 | 2 | 73 | 519 | 16.7 |
| Jason Brower, SBU | 27 | 153 | 40 | 106 | 452 | 16.7 |
| Craig Amos, SJU | 30 | 166 | 54 | 94 | 480 | 16.0 |
| Earl Duncan, RU | 24 | 111 | 39 | 115 | 376 | 15.7 |
| Tony Barbee, UM | 30 | 153 | 13 | 141 | 460 | 15.3 |

REBOUNDING LEADERS

| | G | REB | AVG |
|---------------------|----|-----|------|
| Keith Hughes, RU | 29 | 289 | 10.0 |
| Jeff Kent, URI | 28 | 234 | 8.4 |
| Chris Brooks, WVU | 31 | 249 | 8.0 |
| Harper Williams, UM | 33 | 255 | 7.7 |
| Brent Dabbs, RU | 27 | 203 | 7.5 |
| James Barnes, PSU | 32 | 239 | 7.5 |
| Mark Strickland, TU | 34 | 236 | 6.9 |
| Donald Hodge, TU | 34 | 234 | 6.9 |
| Jason Brower, SBU | 27 | 180 | 6.7 |
| Bernard Blunt, SJU | 30 | 194 | 6.5 |

ASSISTS LEADERS

| | G | AST | AVG |
|---------------------|----|-----|-----|
| Mike Boyd, WVU | 30 | 175 | 5.8 |
| Rap Curry, SJU | 30 | 172 | 5.7 |
| Alvin Pearsall, GW | 28 | 148 | 5.3 |
| Clayton Adams, DUQ | 28 | 139 | 5.0 |
| Freddie Barnes, PSU | 32 | 152 | 4.8 |

| | |
|----------------------|---------------------|
| Player of the Year | Keith Hughes (RU) |
| Freshman of the Year | Bernard Blunt (SJU) |
| Newcomer of the Year | Brent Dabbs (RU) |
| Coach of the Year | John Carroll (DUQ) |

WEEKLY HONOR ROLL

| Date | Player of the Week | Freshman of the Week |
|---------|----------------------|----------------------|
| Dec. 2 | Dirk Surlis (GW) | Bernard Blunt (SJU) |
| Dec. 9 | Chris Brooks (WVU) | Bernard Blunt (SJU) |
| Dec. 16 | Tony Barbee (UM) | Alvin Pearsall (GW) |
| Dec. 23 | Chris Brooks (WVU) | Mike Boyd (WVU) |
| Dec. 30 | Mark Macon (TU) | Tobias Hauff (SBU) |
| Jan. 6 | Eric Leslie (URI) | Andre Samuel (URI) |
| Jan. 13 | Jim McCoy (UM) | Bernard Blunt (SJU) |
| Jan. 20 | Mark Macon (TU) | Garland Mance (SBU) |
| Jan. 27 | Keith Hughes (RU) | Derrick Alston (DUQ) |
| Feb. 3 | Keith Hughes (RU) | Mike Boyd (WVU) |
| Feb. 10 | Harper Williams (UM) | Bernard Blunt (SJU) |
| Feb. 17 | Jim McCoy (UM) | Rap Curry (SJU) |
| | Chris Brooks (WVU) | |
| Feb. 24 | Freddie Barnes (PSU) | Rap Curry (SJU) |
| Mar. 1 | Keith Hughes (RU) | Bernard Blunt (SJU) |
| | Jim McCoy (UM) | |



1989-90 SEASON

1989-1990 FINAL STANDINGS

| | —Atlantic 10— | | | —Overall— | | |
|---------------------|---------------|------|-------|-----------|--|--|
| Temple* (NCAA) | 15- 3 | .833 | 20-11 | .645 | | |
| Penn State (NIT) | 13- 5 | .722 | 25- 9 | .735 | | |
| West Virginia | 11- 7 | .611 | 16-12 | .571 | | |
| Rhode Island | 11- 7 | .611 | 15-13 | .536 | | |
| Rutgers (NIT) | 11- 7 | .611 | 18-17 | .514 | | |
| Massachusetts (NIT) | 10- 8 | .556 | 17-14 | .548 | | |
| George Washington | 6-12 | .333 | 14-17 | .452 | | |
| Saint Joseph's | 5-13 | .278 | 7-21 | .250 | | |
| Duquesne | 5-13 | .278 | 7-22 | .241 | | |
| St. Bonaventure | 3-15 | .167 | 8-20 | .286 | | |

* *Tournament champion*

FIRST-TEAM

| | Pos. | Cl. | Ht. | PPG | RPG | Asts |
|---------------------|------|-----|-----|------|------|------|
| Ed Fogell, PSU | C | Sr. | 6-9 | 15.3 | 6.0 | 63 |
| Kenny Green, URI | F | Sr. | 6-8 | 17.5 | 10.9 | 29 |
| Mark Macon, TU | G | Jr. | 6-5 | 21.9 | 6.0 | 68 |
| Jim McCoy, UM | G/F | So. | 6-3 | 20.7 | 3.3 | 30 |
| Mark Stevenson, DUQ | F | Sr. | 6-6 | 27.2 | 6.4 | 62 |

SECOND-TEAM

| | | | | | | |
|--------------------|---|-----|------|------|-----|-----|
| Steve Berger, WVU | G | Sr. | 5-11 | 12.0 | 3.9 | 183 |
| Donald Hodge, TU | C | So. | 7-0 | 15.1 | 8.2 | 22 |
| Keith Hughes, RU | F | Jr. | 6-8 | 18.5 | 8.2 | 17 |
| Eric Leslie, URI | G | Sr. | 6-3 | 23.0 | 4.6 | 79 |
| Tracy Shelton, WVU | G | So. | 6-0 | 17.8 | 2.6 | 64 |

THIRD-TEAM

| | | | | | | |
|---------------------|---|-----|-----|------|-----|-----|
| Craig Amos, SJU | F | So. | 6-7 | 16.0 | 6.4 | 30 |
| Charles Becton, WVU | F | Jr. | 6-7 | 14.1 | 7.6 | 27 |
| Earl Duncan, RU | G | Jr. | 6-3 | 13.8 | 2.9 | 122 |
| William Herndon, UM | F | So. | 6-3 | 15.5 | 5.7 | 39 |
| Ellis McKennie, GW | G | Jr. | 6-3 | 16.3 | 3.8 | 179 |

FRESHMAN TEAM

| | | | | | | |
|---------------------|---|-----|-----|------|-----|----|
| Tony Barbee, UM | F | Fr. | 6-6 | 11.4 | 4.9 | 35 |
| DeRon Hayes, PSU | F | Fr. | 6-6 | 9.6 | 5.2 | 49 |
| Sonni Holland, GW | F | Fr. | 6-7 | 11.4 | 5.0 | 26 |
| Donnell Lumpkin, RU | F | Fr. | 6-7 | 8.5 | 1.9 | 22 |
| Harper Williams, UM | F | Fr. | 6-7 | 8.7 | 5.2 | 11 |

SCORING LEADERS

| | G | FG | 3FG | FT | PTS | AVG |
|---------------------|----|-----|-----|-----|-----|------|
| Mark Stevenson, DUQ | 29 | 297 | 34 | 160 | 788 | 27.2 |
| Eric Leslie, URI | 28 | 211 | 47 | 176 | 645 | 23.0 |
| Mark Macon, TU | 31 | 242 | 61 | 134 | 679 | 21.9 |
| Jim McCoy, UM | 31 | 239 | 7 | 155 | 640 | 20.6 |
| Keith Hughes, RU | 35 | 242 | 35 | 130 | 649 | 18.5 |
| Tracy Shelton, WVU | 28 | 184 | 53 | 77 | 498 | 17.8 |
| Kenny Green, URI | 26 | 164 | 1 | 127 | 456 | 17.5 |
| Ellis McKennie, GW | 31 | 160 | 32 | 154 | 506 | 16.3 |
| Craig Amos, SJU | 28 | 147 | 60 | 94 | 448 | 16.0 |
| Will Herndon, UM | 26 | 167 | 0 | 70 | 404 | 15.5 |

REBOUNDING LEADERS

| | G | REB | AVG |
|----------------------|----|-----|------|
| Kenny Green, URI | 26 | 284 | 10.9 |
| Brian Anselmino, DUQ | 29 | 270 | 9.3 |
| Mike Jones, GW | 30 | 255 | 8.5 |
| Keith Hughes, RU | 35 | 286 | 8.2 |
| Donald Hodge, TU | 31 | 253 | 8.2 |
| Charles Becton, WVU | 28 | 214 | 7.6 |
| James Barnes, PSU | 32 | 215 | 6.7 |
| Craig Amos, SJU | 28 | 180 | 6.4 |
| Mark Stevenson, DUQ | 29 | 186 | 6.4 |
| Mark Macon, TU | 31 | 187 | 6.0 |
| Ed Fogell, PSU | 34 | 204 | 6.0 |
| Mike Brown, URI | 24 | 144 | 6.0 |

ASSISTS LEADERS

| | G | AST | AVG |
|------------------------|----|-----|-----|
| Cary Herer, UM | 31 | 238 | 7.7 |
| Steve Berger, WVU | 28 | 183 | 6.5 |
| Ellis McKennie, GW | 31 | 179 | 5.8 |
| Carlos Easterling, URI | 28 | 142 | 5.1 |
| Freddie Barnes, PSU | 34 | 159 | 4.7 |

Player of the Year **Kenny Green (URI)**

Freshman of the Year **DeRon Hayes (PSU)**

Newcomer of the Year **Mark Stevenson (DUQ)**

Coach of the Year **Bruce Parkhill (PSU)**

WEEKLY HONOR ROLL

| Date | Player of the Week | Freshman of the Week |
|---------|--------------------------------|----------------------|
| Dec. 3 | Eric Leslie (URI) | Jason Brower (SBU) |
| | Mark Stevenson (DUQ) | Sonni Holland (GW) |
| Dec. 10 | Tracy Shelton (WVU) | Tony Barbee (UM) |
| Dec. 17 | Jim McCoy (UM) | Jason Brower (SBU) |
| | Keith Hughes (RU) | |
| Dec. 31 | Tracy Shelton (WVU) | Tony Barbee (UM) |
| Jan. 7 | Eric Leslie (URI) | Tony Barbee (UM) |
| Jan. 14 | Jim McCoy (UM) | DeRon Hayes (PSU) |
| | Donald Hodge (TU) | Sonni Holland (GW) |
| Jan. 21 | Kenny Green (URI) | DeRon Hayes (PSU) |
| | Harper Williams (UM) | |
| Jan. 28 | Earl Duncan (RU) | Donnell Lumpkin (RU) |
| Feb. 4 | Kenny Green (URI) | Sonni Holland (GW) |
| | Mark Stevenson (DUQ) | |
| Feb. 11 | James Barnes (PSU) | Donnell Lumpkin (RU) |
| | Mark Stevenson (DUQ) | |
| Feb. 18 | Craig Amos (SJU) | DeRon Hayes (PSU) |
| | Will Herndon (UM) | |
| Feb. 25 | Mark Macon (TU) | Donnell Lumpkin (RU) |
| Mar. 1 | Kenny Green (URI) | Sonni Holland (GW) |



1988-1989 FINAL STANDINGS

| | —Atlantic 10— | | | —Overall— | | |
|----------------------|---------------|----|------|-----------|----|------|
| West Virginia (NCAA) | 17- | 1 | .944 | 26- | 5 | .839 |
| Temple (NIT) | 15- | 3 | .833 | 18- | 12 | .600 |
| Rutgers* (NCAA) | 13- | 5 | .722 | 18- | 13 | .581 |
| Penn State (NIT) | 12- | 6 | .667 | 20- | 12 | .625 |
| Rhode Island | 9- | 9 | .500 | 13- | 15 | .464 |
| St. Bonaventure | 7- | 11 | .389 | 13- | 15 | .464 |
| Duquesne | 7- | 11 | .389 | 13- | 16 | .448 |
| Massachusetts | 5- | 13 | .278 | 10- | 18 | .357 |
| Saint Joseph's | 4- | 14 | .222 | 8- | 21 | .276 |
| George Washington | 1- | 17 | .056 | 1- | 27 | .036 |

* Tournament champion

FIRST-TEAM

| | Pos. | Cl. | Ht. | PPG | RPG | Asts |
|-------------------|------|-----|------|------|-----|------|
| Steve Berger, WVU | G | Jr. | 5-11 | 12.3 | 4.1 | 193 |
| Tom Hovasse, PSU | F | Sr. | 6-8 | 17.8 | 7.5 | 58 |
| Mark Macon, TU | G | So. | 6-5 | 18.3 | 5.6 | 115 |
| Darryl Prue, WVU | F | Sr. | 6-7 | 12.2 | 6.6 | 77 |
| Tom Savage, RU | F | So. | 6-5 | 20.0 | 4.4 | 42 |

SECOND-TEAM

| | | | | | | |
|----------------------|---|-----|------|------|-----|-----|
| Chris Brooks, WVU | F | So. | 6-6 | 12.5 | 5.2 | 41 |
| Herbie Brooks, WVU | G | Sr. | 6-2 | 14.7 | 3.5 | 75 |
| Duane Causwell, TU | C | Jr. | 6-11 | 11.3 | 8.9 | 19 |
| Kenny Green, URI | F | Jr. | 6-8 | 14.4 | 5.0 | 34 |
| Rocky Llewellyn, SBU | F | Sr. | 6-6 | 20.2 | 6.9 | 30 |
| Mike Vreeswyk, TU | F | Sr. | 6-7 | 17.8 | 5.1 | 5.7 |

THIRD-TEAM

| | | | | | | |
|------------------|---|-----|-----|------|-----|-----|
| Rick Dadika, RU | G | Jr. | 6-2 | 13.1 | 3.2 | 117 |
| John Evans, URI | F | Sr. | 6-5 | 13.9 | 4.9 | 47 |
| Brian Leahy, SJU | G | Sr. | 6-5 | 16.5 | 5.0 | 60 |
| Eric Leslie, URI | G | Jr. | 6-3 | 16.8 | 4.3 | 104 |
| Jim McCoy, UM | F | Fr. | 6-3 | 19.8 | 3.5 | 55 |
| Henry Smith, SJU | F | Sr. | 6-5 | 13.8 | 8.6 | 50 |

FRESHMAN TEAM

| | | | | | | |
|-------------------|-----|-----|------|------|-----|-----|
| Craig Amos, SJU | F | Fr. | 6-6 | 14.2 | 8.4 | 36 |
| Anton Brown, UM | G | Fr. | 6-2 | 12.9 | 3.5 | 104 |
| Monroe Brown, PSU | G | Fr. | 6-3 | 7.3 | 2.8 | 92 |
| Clint Holtz, GW | C | Fr. | 6-11 | 11.3 | 6.4 | 24 |
| Mik Kilgore, TU | G/F | Fr. | 6-7 | 8.0 | 2.7 | 80 |
| Jim McCoy, UM | F | Fr. | 6-3 | 19.8 | 3.5 | 55 |

SCORING LEADERS

| | G | FG | 3FG | FT | PTS | AVG |
|----------------------|----|-----|-----|-----|-----|------|
| Rocky Llewellyn, SBU | 28 | 221 | 6 | 117 | 565 | 20.2 |
| Tom Savage, RU | 31 | 184 | 81 | 172 | 621 | 20.0 |
| Jim McCoy, UM | 28 | 193 | 35 | 134 | 555 | 19.8 |
| Mark Macon, TU | 30 | 204 | 43 | 97 | 548 | 19.3 |
| Tom Hovasse, PSU | 29 | 179 | 74 | 84 | 516 | 17.8 |
| Mike Vreeswyk, TU | 30 | 176 | 94 | 87 | 533 | 17.8 |
| Eric Leslie, URI | 24 | 146 | 16 | 96 | 404 | 16.8 |
| Brian Leahy, SJU | 29 | 152 | 89 | 86 | 479 | 16.5 |
| Herbie Brooks, WVU | 31 | 182 | 12 | 81 | 457 | 14.7 |
| Glen Sitney, GW | 28 | 134 | 63 | 68 | 399 | 14.2 |

REBOUNDING LEADERS

| | G | REB | AVG |
|----------------------|----|-----|-----|
| Duane Causwell, TU | 30 | 267 | 8.9 |
| Henry Smith, SJU | 25 | 214 | 8.6 |
| John Tate, UM | 28 | 217 | 7.8 |
| Tom Hovasse, PSU | 29 | 217 | 7.5 |
| Mike Jones, GW | 28 | 205 | 7.3 |
| Rocky Llewellyn, SBU | 28 | 193 | 6.9 |
| Kenny Green, URI | 28 | 193 | 6.9 |
| Mergin Sina, URI | 29 | 190 | 6.8 |
| Ray Foster, WVU | 31 | 210 | 6.8 |
| Brian Anselmino, DUQ | 29 | 195 | 6.7 |

ASSISTS LEADERS

| | G | AST | AVG |
|----------------------|----|-----|-----|
| Steve Berger, WVU | 31 | 193 | 6.2 |
| Clayton Adams, DUQ | 29 | 159 | 5.5 |
| Herb Dixon, URI | 28 | 153 | 5.5 |
| Rob Lanier, SBU | 28 | 148 | 5.3 |
| Rodney Patterson, GW | 28 | 128 | 4.6 |

| | |
|----------------------|-----------------|
| Player of the Year | Mark Macon (TU) |
| Freshman of the Year | Jim McCoy (UM) |
| Coach of the Year | Bob Wenzel (RU) |

WEEKLY HONOR ROLL

| Date | Player of the Week | Freshman of the Week |
|---------|-----------------------|----------------------|
| Dec. 4 | Ed Fogell (PSU) | Craig Amos (SJU) |
| Dec. 11 | Tom Savage (RU) | Anton Brown (UM) |
| | Herbie Brooks (WVU) | |
| Dec. 18 | Darryl Prue (WVU) | Tracy Shelton (WVU) |
| Jan. 1 | Darryl Prue (WVU) | Anton Brown (UM) |
| Jan. 8 | Tom Hovasse (PSU) | Matt Guokas (SJU) |
| | | Jim McCoy (UM) |
| Jan. 15 | Brian Anselmino (DUQ) | Jim McCoy (UM) |
| Jan. 22 | Steve Berger (WVU) | J.J. Hudock (GW) |
| | Mark Macon (TU) | |
| Jan. 29 | Bruce Blake (PSU) | Jim McCoy (UM) |
| | | Tracy Shelton (WVU) |
| Feb. 5 | Rocky Llewellyn (SBU) | Craig Amos (SJU) |
| | | Monroe Brown (PSU) |
| Feb. 12 | Mike Vreeswyk (TU) | Jim McCoy (UM) |
| | Tom Savage (RU) | |
| Feb. 19 | Mike Vreeswyk (TU) | Mik Kilgore (TU) |
| Feb. 26 | Rick Dadika (RU) | Monroe Brown (PSU) |
| Mar. 1 | Bruce Blake (PSU) | Mik Kilgore (TU) |



1987-88 SEASON

1987-1988 FINAL STANDINGS

| | —Atlantic 10— | | —Overall— | |
|---------------------|---------------|-------|-----------|------|
| Temple* (NCAA) | 18- 0 | 1.000 | 32- 2 | .969 |
| Rhode Island (NCAA) | 14- 4 | .778 | 28- 7 | .824 |
| West Virginia (NIT) | 12- 6 | .667 | 18-14 | .563 |
| Penn State | 9- 9 | .500 | 13-14 | .481 |
| Saint Joseph's | 9- 9 | .500 | 15-14 | .517 |
| St. Bonaventure | 7-11 | .389 | 13-15 | .464 |
| George Washington | 7-11 | .389 | 13-15 | .464 |
| Duquesne | 6-12 | .333 | 11-21 | .344 |
| Massachusetts | 5-13 | .278 | 10-17 | .370 |
| Rutgers | 3-15 | .167 | 7-22 | .241 |

* *Tournament champion*

FIRST-TEAM

| | Pos. | Cl. | Ht. | PPG | RPG | Asts |
|--------------------|------|-----|-----|------|-----|------|
| Rodney Blake, SJU | C | Sr. | 6-8 | 18.2 | 8.1 | 18 |
| Howard Evans, TU | G | Sr. | 6-1 | 14.4 | 7.9 | 12 |
| Mark Macon, TU | G | Fr. | 6-5 | 20.6 | 5.7 | 98 |
| Carlton Owens, URI | G | Sr. | 6-0 | 21.8 | 2.1 | 179 |
| Tim Perry, TU | F | Sr. | 6-9 | 14.5 | 8.0 | 22 |

SECOND-TEAM

| | | | | | | |
|--------------------|---|-----|-----|------|-----|-----|
| Tom Garrick, URI | G | Sr. | 6-2 | 20.5 | 4.1 | 145 |
| Tom Hovasse, PSU | F | Jr. | 6-8 | 14.4 | 6.7 | 59 |
| Darryl Prue, WVU | F | Jr. | 6-7 | 12.5 | 8.2 | 61 |
| Tyrone Shaw, WVU | F | Sr. | 6-8 | 12.0 | 7.0 | 50 |
| Lorenzo Sutton, UM | G | Sr. | 6-2 | 19.4 | 3.5 | 45 |
| Mike Vreeswyk, TU | F | Jr. | 6-7 | 16.7 | 4.9 | 45 |

FRESHMAN TEAM

| | | | | | | |
|----------------------|---|-----|-----|------|-----|-----|
| Clayton Adams, DUQ | G | Fr. | 6-0 | 9.5 | 3.3 | 163 |
| Chris Brooks, WVU | F | Fr. | 6-6 | 12.6 | 5.8 | 45 |
| Michael Burnett, SBU | G | Fr. | 6-4 | 6.6 | 2.5 | 26 |
| Rafer Giles, UM | G | Fr. | 6-2 | 10.6 | 1.4 | 39 |
| Mark Macon, TU | G | Fr. | 6-5 | 20.6 | 5.7 | 98 |
| Glen Sitney, GW | F | Fr. | 6-6 | 7.9 | 3.6 | 21 |

SCORING LEADERS

| | G | FG | 3FG | FT | PTS | AVG |
|--------------------|----|-----|-----|-----|-----|------|
| Carlton Owens, URI | 35 | 268 | 68 | 158 | 762 | 21.8 |
| Mark Macon, TU | 34 | 280 | 65 | 74 | 699 | 20.6 |
| Tom Garrick, URI | 35 | 273 | 34 | 138 | 718 | 20.5 |
| Lorenzo Sutton, UM | 27 | 189 | 86 | 60 | 524 | 19.4 |
| Rodney Blake, SJU | 29 | 211 | 0 | 107 | 529 | 18.2 |
| Collins Dobbs, DUQ | 32 | 202 | 29 | 122 | 555 | 17.3 |
| Mike Vreeswyk, TU | 34 | 178 | 89 | 121 | 566 | 16.7 |
| Kenny Green, URI | 34 | 175 | 0 | 144 | 494 | 14.5 |
| Tim Perry, TU | 33 | 203 | 0 | 72 | 478 | 14.5 |
| Tom Hovasse, PSU | 27 | 141 | 62 | 44 | 388 | 14.4 |

REBOUNDING LEADERS

| | G | REB | AVG |
|---------------------|----|-----|-----|
| Henry Smith, SJU | 28 | 246 | 8.8 |
| Darryl Prue, WVU | 32 | 261 | 8.2 |
| Rodney Blake, SJU | 29 | 235 | 8.1 |
| Tim Perry, TU | 33 | 264 | 8.0 |
| David Brown, UM | 27 | 212 | 7.9 |
| Kenny Green, URI | 34 | 249 | 7.3 |
| Ramon Rivas, TU | 33 | 235 | 7.1 |
| Tyrone Shaw, WVU | 31 | 217 | 7.0 |
| Mike Jones, GW | 28 | 192 | 6.7 |
| Tom Hovasse, PSU | 27 | 182 | 6.7 |
| Anthony Duckett, RU | 27 | 180 | 6.7 |

ASSISTS LEADERS

| | G | AST | AVG |
|------------------------|----|-----|-----|
| Howard Evans, TU | 34 | 294 | 8.7 |
| Richard McCormick, SBU | 28 | 157 | 5.6 |
| Carlton Owens, URI | 35 | 179 | 5.1 |
| Clayton Adams, DUQ | 32 | 163 | 5.1 |
| Ivan Brown, SJU | 29 | 136 | 4.7 |

Player of the Year **Tim Perry (TU)**
Freshman of the Year **Mark Macon (TU)**
Coach of the Year **John Chaney (TU)**

WEEKLY HONOR ROLL

| Date | Player of the Week | Freshman of the Week |
|---------|----------------------|----------------------|
| Dec. 6 | Carlton Owens (URI) | Mark Macon (TU) |
| Dec. 13 | Mark Macon (TU) | Mark Macon (TU) |
| Dec. 20 | Kenny Green (URI) | Chris Brooks (WVU) |
| | Collins Dobbs (DUQ) | |
| Jan. 3 | Patrick Allen (SBU) | Mark Macon (TU) |
| Jan. 10 | Tom Garrick (URI) | Mark Macon (TU) |
| | Tyrone Shaw (WVU) | |
| Jan. 17 | Rodney Blake (SJU) | Chris Brooks (WVU) |
| Jan. 24 | Kenny Green (URI) | Rafer Giles (UM) |
| Jan. 31 | Tom Hovasse (PSU) | Glen Sitney (GW) |
| Feb. 7 | Rodney Blake (SJU) | Mark Macon (TU) |
| Feb. 14 | Brian Shanahan (DUQ) | Mark Macon (TU) |
| | Howard Evans (TU) | |
| Feb. 21 | Carlton Owens (URI) | Mark Macon (TU) |
| Feb. 28 | Mike Vreeswyk (TU) | Tom Savage (RU) |
| | | Mark Macon (TU) |
| Mar. 3 | Mark Macon (TU) | Mark Macon (TU) |



1986-1987 FINAL STANDINGS

| | —Atlantic 10— | | —Overall— | |
|----------------------|---------------|------|-----------|------|
| Temple* (NCAA) | 17- 1 | .944 | 32- 4 | .889 |
| West Virginia (NCAA) | 15- 3 | .833 | 23- 8 | .742 |
| Rhode Island (NIT) | 12- 6 | .667 | 20-10 | .667 |
| Penn State | 9- 9 | .500 | 15-12 | .556 |
| Saint Joseph's | 9- 9 | .500 | 16-13 | .552 |
| Massachusetts | 7-11 | .389 | 11-16 | .407 |
| Duquesne | 7-11 | .389 | 12-17 | .414 |
| George Washington | 6-12 | .333 | 10-19 | .345 |
| Rutgers | 5-13 | .278 | 8-20 | .286 |
| St. Bonaventure | 3-15 | .167 | 5-23 | .179 |

* Tournament champion

FIRST-TEAM

| | Pos. | Cl. | Ht. | PPG | RPG | Asts |
|--------------------|------|-----|-----|------|-----|------|
| Nate Blackwell, TU | G | Sr. | 6-4 | 19.8 | 4.5 | 167 |
| Rodney Blake, SJU | C | Jr. | 6-8 | 17.6 | 7.1 | 10 |
| Carlton Owens, URI | G | Jr. | 6-0 | 18.7 | 2.1 | 95 |
| Tim Perry, TU | C | Jr. | 6-9 | 12.9 | 8.6 | 5 |
| Eric Riggins, RU | F | Sr. | 6-8 | 24.7 | 5.7 | 22 |

SECOND-TEAM

| | | | | | | |
|---------------------|---|-----|-----|------|-----|-----|
| Howard Evans, TU | G | Jr. | 6-1 | 12.5 | 3.1 | 206 |
| James Flint, SJU | G | Sr. | 5-9 | 14.6 | 3.3 | 171 |
| Tom Garrick, URI | G | Jr. | 6-2 | 17.0 | 4.3 | 132 |
| Darryl Prue, WVU | F | So. | 6-7 | 12.6 | 6.9 | 37 |
| Emmett Sellers, DUQ | G | Sr. | 6-3 | 17.7 | 3.9 | 80 |
| Lorenzo Sutton, UM | G | Jr. | 6-2 | 17.6 | 3.5 | 35 |

FRESHMAN TEAM

| | | | | | | |
|---------------------|---|-----|------|------|-----|-----|
| Steve Berger, WVU | G | Fr. | 5-11 | 5.5 | 1.9 | 78 |
| Kenny Green, URI | F | Fr. | 6-8 | 12.2 | 8.3 | 8 |
| Rob Lanier, SBU | G | Fr. | 6-1 | 6.5 | 1.8 | 31 |
| Kevin McCarthy, DUQ | F | Fr. | 6-7 | 7.4 | 4.2 | 31 |
| Lee Perry, RU | F | Fr. | 6-7 | 5.4 | 4.9 | 29 |
| Tony Petrarca, DUQ | G | Fr. | 6-2 | 9.5 | 2.5 | 107 |

SCORING LEADERS

| | G | FG | 3FG | FT | PTS | AVG |
|---------------------|----|-----|-----|-----|-----|------|
| Eric Riggins, RU | 28 | 245 | 2 | 200 | 692 | 24.1 |
| Nate Blackwell, TU | 36 | 255 | 81 | 123 | 714 | 19.8 |
| Carlton Owens, URI | 29 | 190 | 58 | 103 | 541 | 18.7 |
| Emmett Sellers, DUQ | 29 | 206 | 2 | 100 | 514 | 17.7 |
| Rodney Blake, SJU | 24 | 157 | 0 | 109 | 423 | 17.6 |
| Lorenzo Sutton, UM | 27 | 175 | 79 | 45 | 474 | 17.6 |
| Tom Garrick, URI | 30 | 192 | 18 | 108 | 510 | 17.0 |
| Brian Shanahan, DUQ | 29 | 179 | 3 | 87 | 448 | 15.5 |
| James Flint, SJU | 28 | 114 | 55 | 126 | 409 | 14.6 |
| Mike Vreeswyk, TU | 36 | 175 | 88 | 85 | 523 | 14.5 |

REBOUNDING LEADERS

| | G | REB | AVG |
|----------------------|----|-----|-----|
| Tim Perry, TU | 36 | 310 | 8.6 |
| Kenny Green, URI | 29 | 241 | 8.3 |
| Joe Fennell, UM | 20 | 144 | 7.2 |
| Rocky Llewellyn, SBU | 28 | 201 | 7.2 |
| Rodney Blake, SJU | 24 | 171 | 7.1 |
| Emory Ward, RU | 27 | 191 | 7.1 |
| Ramon Rivas, TU | 33 | 228 | 6.9 |
| Darryl Prue, WVU | 31 | 213 | 6.9 |
| John Evans, URI | 30 | 203 | 6.8 |
| Greg Mullee, SJU | 28 | 189 | 6.8 |

ASSISTS LEADERS

| | G | AST | AVG |
|--------------------|----|-----|-----|
| James Flint, SJU | 28 | 171 | 6.1 |
| Howard Evans, TU | 36 | 206 | 5.7 |
| Gerald Jackson, GW | 29 | 143 | 4.9 |
| Nate Blackwell, TU | 36 | 167 | 4.6 |
| Tom Garrick, URI | 30 | 132 | 4.4 |

Player of the Year Nate Blackwell (TU)

Freshman of the Year Kenny Green (URI)

Coaches of the Year . . . John Chaney (TU); Tom Penders (URI)

WEEKLY HONOR ROLL

| Date | Player of the Week | Freshman of the Week |
|---------|-------------------------------|----------------------|
| Dec. 7 | Nate Blackwell (TU) | Tony Petrarca (DUQ) |
| Dec. 14 | Nate Blackwell (TU) | Tony Petrarca (DUQ) |
| Dec. 21 | James Flint (SJU) | Rob Lanier (SBU) |
| | Nate Blackwell (TU) | |
| Jan. 4 | Rodney Blake (SJU) | Tony Petrarca (DUQ) |
| Jan. 11 | Tony Ward (PSU) | Kenny Green (URI) |
| Jan. 18 | Darryl Prue (WVU) | Tony Petrarca (DUQ) |
| | David Brown (UM) | |
| Jan. 25 | Mike Vreeswyk (TU) | Kenny Green (URI) |
| Feb. 1 | Darryl Prue (WVU) | Kevin McCarthy (DUQ) |
| | Mike Vreeswyk (TU) | |
| Feb. 8 | Darryl Prue (WVU) | Kenny Green (URI) |
| | Eric Riggins (RU) | |
| Feb. 15 | Nate Blackwell (TU) | Kenny Green (URI) |
| Feb. 22 | Tom Garrick (URI) | Ellis McKennie (GW) |
| | Eric Riggins (RU) | |
| Feb. 26 | Eric Riggins (RU) | Mike Iuzzolino (PSU) |



1985-86 SEASON

1985-1986 FINAL STANDINGS

| | —Atlantic 10— | | —Overall— | |
|------------------------|---------------|------|-----------|------|
| Saint Joseph's* (NCAA) | 16- 2 | .889 | 26- 6 | .813 |
| West Virginia (NCAA) | 15- 3 | .833 | 22-11 | .667 |
| Temple (NCAA) | 15- 3 | .833 | 25- 6 | .806 |
| St. Bonaventure | 10- 8 | .556 | 15-13 | .536 |
| Duquesne | 9- 9 | .500 | 15-14 | .517 |
| George Washington | 7-11 | .389 | 12-16 | .429 |
| Massachusetts | 6-12 | .333 | 9-19 | .321 |
| Rhode Island | 5-13 | .278 | 9-19 | .321 |
| Penn State | 5-13 | .278 | 12-17 | .414 |
| Rutgers | 2-16 | .111 | 8-21 | .276 |

* *Tournament champion*

FIRST-TEAM

| | Pos. | Cl. | Ht. | PPG | RPG | Asts |
|---------------------|------|-----|-----|------|-----|------|
| Dale Blaney, WVU | F | Sr. | 6-4 | 17.0 | 2.9 | 85 |
| Rodney Blake, SJU | C | So. | 6-8 | 13.5 | 7.1 | 13 |
| Maurice Martin, SJU | G/F | Sr. | 6-6 | 17.8 | 5.8 | 95 |
| Barry Mungar, SBU | F | Sr. | 6-8 | 17.1 | 7.9 | 14 |
| Rick Suder, DUQ | F | Sr. | 6-4 | 20.4 | 3.1 | 118 |

SECOND-TEAM

| | | | | | | |
|--------------------|---|-----|-----|------|-----|-----|
| Ed Coe, TU | G | Sr. | 6-3 | 15.6 | 5.7 | 52 |
| Holman Harley, WVU | G | Sr. | 6-1 | 15.2 | 2.6 | 113 |
| Tim Perry, TU | C | So. | 6-9 | 11.6 | 9.5 | 6 |
| Dwayne Rawls, DUQ | F | Sr. | 6-6 | 15.5 | 8.0 | 23 |
| Lorenzo Sutton, UM | G | So. | 6-2 | 17.8 | 4.1 | 50 |

FRESHMAN TEAM

| | | | | | | |
|---------------------|-----|-----|-----|------|-----|-----|
| David Brown, UM | G/F | Fr. | 6-4 | 9.1 | 5.2 | 55 |
| Moti Daniel, GW | F | Fr. | 6-6 | 9.0 | 5.0 | 33 |
| John Evans, URI | F | Fr. | 6-5 | 11.0 | 5.5 | 20 |
| Tom Hovasse, PSU | F | Fr. | 6-8 | 12.7 | 5.1 | 21 |
| Darryl Prue, WVU | F | Fr. | 6-7 | 7.8 | 5.7 | 29 |
| Brian Shanahan, DUQ | G | Fr. | 6-6 | 6.2 | 2.9 | 135 |

SCORING LEADERS

| | G | FG | FT | PTS | AVG |
|---------------------|----|-----|-----|-----|------|
| Rick Suder, DUQ | 29 | 229 | 135 | 593 | 20.5 |
| Lorenzo Sutton, UM | 28 | 224 | 51 | 499 | 17.8 |
| Maurice Martin, SJU | 30 | 198 | 138 | 534 | 17.8 |
| Barry Mungar, SBU | 28 | 179 | 122 | 480 | 17.1 |
| Dale Blaney, WVU | 33 | 212 | 136 | 560 | 17.0 |
| Eric Riggins, RU | 28 | 155 | 129 | 439 | 15.7 |
| Ed Coe, TU | 31 | 181 | 120 | 482 | 15.6 |
| Carlton Owens, URI | 28 | 157 | 120 | 434 | 15.5 |
| Dwayne Rawls, DUQ | 26 | 151 | 101 | 403 | 15.5 |
| Holman Harley, WVU | 25 | 142 | 96 | 380 | 15.2 |

REBOUNDING LEADERS

| | G | REB | AVG |
|-----------------------|----|-----|-----|
| Tim Perry, TU | 31 | 293 | 9.5 |
| Dwayne Rawls, DUQ | 26 | 208 | 8.0 |
| Barry Mungar, SBU | 28 | 223 | 8.0 |
| Greg Mullee, SJU | 32 | 238 | 7.4 |
| Rodney Blake, SJU | 32 | 227 | 7.1 |
| Anthony Duckett, RU | 26 | 159 | 6.1 |
| Darrell Pinckney, WVU | 33 | 197 | 6.0 |
| Maurice Martin, SJU | 30 | 174 | 5.8 |
| Steve Frick, GW | 28 | 161 | 5.8 |
| Darryl Prue, WVU | 33 | 187 | 5.7 |

ASSISTS LEADERS

| | G | AST | AVG |
|---------------------|----|-----|-----|
| Carl Smith, UM | 28 | 191 | 6.8 |
| Elmer Anderson, SBU | 28 | 154 | 5.5 |
| Nate Blackwell, TU | 31 | 157 | 5.1 |
| Howard Evans, TU | 31 | 157 | 5.1 |
| Brian Shanahan, DUQ | 29 | 135 | 4.7 |

Player of the Year Maurice Martin (SJU)

Rookies of the Year John Evans (URI); Darryl Prue (WVU)

Coach of the Year Jim Boyle (SJU)

WEEKLY HONOR ROLL

| Date | Player of the Week | Freshman of the Week |
|---------|----------------------|---|
| Dec. 1 | Dale Blaney (WVU) | Herbie Brooks (WVU) |
| Dec. 8 | Ed Coe (TU) | Moti Daniel (GW) |
| Dec. 15 | Ed Coe (TU) | Darryl Prue (WVU) |
| Dec. 22 | Tim Perry (TU) | Anthony Duckett (RU) Tom Hovasse (PSU) |
| Dec. 29 | Barry Mungar (SBU) | Tom Hovasse (PSU) |
| Jan. 5 | Maurice Martin (SJU) | David Brown (UM) Lorenzo Sutton (UM) |
| Jan. 12 | Maurice Martin (SJU) | William Alston (URI) Rocky Llewellyn (SBU) |
| Jan. 19 | Barry Mungar (SBU) | John Evans (URI) Holman Harley (WVU) |
| Jan. 26 | Lorenzo Sutton (UM) | Brian Allen (PSU) |
| Feb. 2 | Maurice Martin (SJU) | John Evans (URI) |
| Feb. 9 | Rick Suder (DUQ) | John Evans (URI) |
| Feb. 16 | Ed Coe (TU) | Brian Shanahan (DUQ) |
| Feb. 23 | Dwayne Rawls (DUQ) | Darryl Prue (WVU) |



1984-1985 FINAL STANDINGS

| | —Atlantic 10— | | | —Overall— | |
|----------------------|---------------|------|-------|-----------|--|
| West Virginia (NIT) | 16- 2 | .889 | 20- 9 | .690 | |
| Temple* (NCAA) | 15- 3 | .833 | 25- 6 | .806 | |
| Saint Joseph's (NIT) | 13- 5 | .722 | 19-12 | .613 | |
| Rutgers | 9- 9 | .500 | 16-14 | .533 | |
| Massachusetts | 9- 9 | .500 | 13-15 | .464 | |
| George Washington | 9- 9 | .500 | 14-14 | .500 | |
| St. Bonaventure | 7-11 | .389 | 14-15 | .483 | |
| Duquesne | 6-12 | .333 | 12-18 | .400 | |
| Penn State | 4-14 | .222 | 8-19 | .296 | |
| Rhode Island | 2-16 | .111 | 8-20 | .286 | |

* Tournament champion

FIRST-TEAM

| | Pos. | Cl. | Ht. | PPG | RPG | Asts |
|---------------------|------|-----|------|------|------|------|
| John Battle, RU | G | Sr. | 6-2 | 21.0 | 4.0 | 76 |
| Mike Brown, GW | C | Sr. | 6-10 | 16.6 | 11.0 | 56 |
| Granger Hall, TU | F | Sr. | 6-8 | 18.0 | 8.5 | 12 |
| Maurice Martin, SJU | G/F | Jr. | 6-6 | 16.5 | 6.2 | 98 |
| Charles Rayne, TU | F | Sr. | 6-5 | 12.6 | 6.8 | 28 |

SECOND-TEAM

| | | | | | | |
|---------------------|-----|-----|-----|------|-----|----|
| Bob Lojewski, SJU | F | Sr. | 6-7 | 15.5 | 6.4 | 32 |
| Horace Neysmith, UM | F | Sr. | 6-5 | 14.9 | 9.1 | 46 |
| Lester Rowe, WVU | F | Sr. | 6-5 | 14.4 | 7.0 | 42 |
| Rob Samuels, SBU | F | Sr. | 6-5 | 13.8 | 5.0 | 48 |
| Rick Suder, DUQ | G/F | Jr. | 6-4 | 17.7 | 3.7 | 77 |

ROOKIE TEAM

| | | | | | | |
|--------------------|---|-----|-----|------|-----|-----|
| Rodney Blake, SJU | C | Fr. | 6-8 | 9.5 | 6.0 | 11 |
| Collins Dobbs, DUQ | G | Fr. | 6-4 | 12.2 | 4.6 | 77 |
| Howard Evans, TU | G | Fr. | 6-1 | 8.4 | 2.5 | 91 |
| Holman Harley, WVU | G | Fr. | 6-1 | 8.1 | 1.9 | 87 |
| Carlton Owens, URI | G | Fr. | 6-2 | 13.5 | 2.6 | 109 |

SCORING LEADERS

| | G | FG | 3FG | FT | PTS | AVG |
|---------------------|----|-----|-----|-----|-----|------|
| John Battle, RU | 29 | 231 | 17 | 129 | 608 | 21.0 |
| Granger Hall, TU | 31 | 200 | 0 | 159 | 559 | 18.0 |
| Rick Suder, DUQ | 30 | 184 | 23 | 139 | 530 | 17.7 |
| Mike Brown, GW | 26 | 154 | 0 | 124 | 432 | 16.6 |
| Maurice Martin, SJU | 28 | 172 | 23 | 95 | 462 | 16.5 |
| Bob Lojewski, SJU | 31 | 173 | 1 | 134 | 481 | 15.5 |
| Donald Russell, UM | 27 | 137 | 17 | 120 | 411 | 15.2 |
| Horace Neysmith, UM | 27 | 140 | 1 | 122 | 403 | 14.9 |
| Craig Collins, PSU | 27 | 149 | 9 | 94 | 401 | 14.9 |
| Lester Rowe, WVU | 27 | 144 | 0 | 100 | 388 | 14.4 |

REBOUNDING LEADERS

| | G | REB | AVG |
|---------------------|----|-----|------|
| Mike Brown, GW | 26 | 287 | 11.0 |
| Horace Neysmith, UM | 27 | 247 | 9.2 |
| Bobby Bruan, UM | 28 | 244 | 8.7 |
| Granger Hall, TU | 31 | 262 | 8.5 |
| Lester Rowe, WVU | 27 | 189 | 7.0 |
| Bob Lojewski, SJU | 31 | 199 | 6.4 |
| Steve Perry, RU | 28 | 179 | 6.4 |
| Charles Rayne, TU | 31 | 194 | 6.3 |
| Maurice Martin, SJU | 28 | 173 | 6.2 |
| Lloyd Moore, RU | 24 | 146 | 6.1 |

ASSISTS LEADERS

| | G | AST | AVG |
|--------------------|----|-----|-----|
| Brian Ellerbe, RU | 24 | 149 | 6.2 |
| Alvin Lott, SBU | 28 | 132 | 4.7 |
| Nate Blackwell, TU | 31 | 140 | 4.5 |
| Carl Smith, UM | 28 | 125 | 4.5 |
| Pat Ferrell, DUQ | 30 | 129 | 4.3 |

| | |
|--------------------|-------------------|
| Player of the Year | Granger Hall (TU) |
| Rookie of the Year | Howard Evans (TU) |
| Coach of the Year | John Chaney (TU) |

WEEKLY HONOR ROLL

| Date | Player of the Week | Rookie of the Week |
|---------|----------------------|--|
| Dec. 2 | Granger Hall (TU) | Carlton Owens (URI) |
| Dec. 9 | Lester Rowe (WVU) | Carlton Owens (URI) |
| Dec. 16 | John Battle (RU) | Rodney Blake (SJU) |
| Dec. 23 | Charles Rayne (TU) | Rodney Blake (SJU) |
| Dec. 30 | Rick Suder (DUQ) | Howard Evans (TU) |
| Jan. 6 | Mike Brown (GW) | Lorenzo Sutton (UM) Carlton Owens (URI) |
| Jan. 13 | John Battle (RU) | Howard Evans (TU) |
| Jan. 20 | Horace Neysmith (UM) | Carlton Owens (URI) |
| Jan. 27 | John Battle (RU) | Holman Harley (WVU) |
| Feb. 3 | Mike Brown (GW) | Collins Dobbs (DUQ) |
| Feb. 10 | Bob Lojewski (SJU) | Carlton Owens (URI) Donald Russell (UM) |
| Feb. 17 | Maurice Martin (SJU) | Collins Dobbs (DUQ) |
| Feb. 24 | Granger Hall (TU) | Rodney Blake (SJU) |
| Mar. 3 | Lester Rowe (WVU) | Lorenzo Sutton (UM) Carlton Owens (URI) |



1983-84 SEASON

1983-1984 FINAL STANDINGS

| | —Atlantic 10— | | —Overall— | |
|-----------------------|---------------|-------|-----------|------|
| Temple (NCAA) | 18- 0 | 1.000 | 26- 5 | .839 |
| Saint Joseph's (NIT) | 13- 5 | .722 | 20- 9 | .690 |
| George Washington | 11- 7 | .611 | 17-12 | .586 |
| Rutgers | 9- 9 | .500 | 15-13 | .535 |
| West Virginia* (NCAA) | 9- 9 | .500 | 20-12 | .625 |
| Duquesne | 8-10 | .444 | 10-18 | .357 |
| St. Bonaventure | 8-10 | .444 | 18-13 | .581 |
| Massachusetts | 6-12 | .333 | 12-17 | .414 |
| Rhode Island | 5-13 | .277 | 6-22 | .214 |
| Penn State | 3-15 | .167 | 5-22 | .186 |

* *Tournament champion*

FIRST-TEAM

| | Pos. | Cl. | Ht. | PPG | RPG | Asts |
|-----------------------|------|-----|------|------|------|------|
| John Battle, RU | G | Jr. | 6-2 | 21.0 | 3.1 | 36 |
| Mike Brown, GW | C | Jr. | 6-9 | 19.6 | 12.1 | 51 |
| Tony Costner, SJU | C | Sr. | 6-10 | 18.6 | 8.3 | 35 |
| Granger Hall, TU | F | Jr. | 6-8 | 16.9 | 7.1 | 13 |
| Terence Stansbury, TU | G | Sr. | 6-5 | 18.6 | 4.5 | 96 |

SECOND-TEAM

| | | | | | | |
|---------------------|-----|-----|-----|------|-----|-----|
| Edwin Green, UM | C | Sr. | 6-7 | 11.8 | 3.1 | 40 |
| Bob Lojewski, SJU | F | Jr. | 6-7 | 15.4 | 6.8 | 56 |
| Maurice Martin, SJU | F | So. | 6-6 | 15.6 | 5.0 | 101 |
| Lester Rowe, WVU | F | Jr. | 6-5 | 15.6 | 6.9 | 39 |
| Emmett Sellers, DUQ | G/F | So. | 6-3 | 17.9 | 3.8 | 75 |

ROOKIE TEAM

| | | | | | | |
|--------------------|---|-----|------|------|-----|-----|
| Nate Blackwell, TU | G | Fr. | 6-4 | 7.2 | 1.8 | 69 |
| Tim Dawson, GW | F | Fr. | 6-6 | 7.3 | 3.5 | 12 |
| Alvin Lott, SBU | G | Fr. | 5-10 | 12.6 | 2.3 | 136 |
| Carl Smith, UM | G | Fr. | 5-11 | 7.2 | 2.4 | 212 |
| Ron Stevenson, DUQ | F | Fr. | 6-6 | 9.2 | 5.4 | 24 |

SCORING LEADERS

| | G | FG | FT | PTS | AVG |
|-----------------------|----|-----|-----|-----|------|
| John Battle, RU | 25 | 207 | 111 | 525 | 21.0 |
| Mike Brown, GW | 29 | 190 | 187 | 567 | 19.6 |
| Tony Costner, SJU | 29 | 180 | 180 | 540 | 18.6 |
| Terence Stansbury, TU | 31 | 221 | 135 | 577 | 18.6 |
| Emmett Sellers, DUQ | 27 | 201 | 81 | 483 | 17.9 |
| Granger Hall, TU | 31 | 181 | 162 | 524 | 16.9 |
| John Hempel, UM | 29 | 188 | 81 | 457 | 15.8 |
| Maurice Martin, SJU | 28 | 190 | 58 | 438 | 15.6 |
| Lester Rowe, WVU | 32 | 197 | 106 | 500 | 15.6 |
| Bob Lojewski, SJU | 29 | 174 | 98 | 446 | 15.4 |

REBOUNDING LEADERS

| | G | REB | AVG |
|----------------------|----|-----|------|
| Mike Brown, GW | 29 | 351 | 12.1 |
| Tony Costner, SJU | 29 | 240 | 8.3 |
| Horace Neysmith, UM | 28 | 212 | 7.6 |
| Kevin Springman, SJU | 29 | 211 | 7.3 |
| Granger Hall, TU | 31 | 220 | 7.1 |
| Lester Rowe, WVU | 32 | 221 | 6.9 |
| Bob Lojewski, SJU | 29 | 198 | 6.8 |
| Edwin Green, UM | 29 | 192 | 6.6 |
| Barry Mungar, SBU | 31 | 202 | 6.5 |
| Tim Kearney, WVU | 31 | 201 | 6.5 |

ASSISTS LEADERS

| | G | AST | AVG |
|--------------------|----|-----|-----|
| Carl Smith, UM | 29 | 212 | 7.1 |
| Jim McLoughlin, TU | 30 | 153 | 5.1 |
| Andy Sisinni, DUQ | 28 | 142 | 5.1 |
| Brian Ellerbe, RU | 28 | 139 | 5.0 |
| Alvin Lott, SBU | 31 | 136 | 4.4 |

Player of the Year Terence Stansbury (TU)

Rookie of the Year Alvin Lott (SBU)

Coach of the Year John Chaney (TU)

WEEKLY HONOR ROLL

| Date | Player of the Week | Rookie of the Week |
|---------|---|---|
| Dec. 4 | Tony Costner (SJU) | Tim Dawson (GW) |
| Dec. 11 | Granger Hall (TU) | Alvin Lott (SBU) Ed Zucker (RU) |
| Dec. 18 | Bob Lojewski (SJU) | Carl Smith (UM) |
| Jan. 2 | Barry Mungar (SBU) | Alvin Lott (SBU) Nate Blackwell (TU) |
| Jan. 9 | Tony Costner (SJU) | Nate Blackwell (TU) |
| Jan. 16 | Wally Choice (PSU) | Bernard Woodside (GW) |
| Jan. 23 | Mike Brown (GW) | Alvin Lott (SBU) |
| Jan. 30 | Mike Brown (GW) | Carl Smith (UM) Tim Dawson (GW) |
| Feb. 6 | Terence Stansbury (TU) Kevin Springman (SJU) | Nate Blackwell (TU) |
| Feb. 13 | John Battle (RU) Horace Neysmith (UM) | Ron Stevenson (DUQ) |
| Feb. 20 | Lester Rowe (WVU) | Alvin Lott (SBU) |
| Feb. 27 | John Battle (RU) | Eric Riggins (RU) |
| Mar. 4 | Terence Stansbury (TU) Mike Brown (GW) | Alvin Lott (SBU) Ron Stevenson (DUQ) |



1982-1983 FINAL STANDINGS

| East | —Atlantic 10— | | —Overall— | |
|----------------|---------------|------|-----------|------|
| Rutgers (NCAA) | 11- 3 | .785 | 23- 8 | .742 |
| Saint Joseph's | 8- 6 | .571 | 15-13 | .536 |
| Temple | 5- 9 | .357 | 14-15 | .483 |
| Massachusetts | 4-10 | .286 | 9-20 | .310 |
| Rhode Island | 3-11 | .214 | 9-19 | .321 |

West

| | | | | |
|-----------------------|-------|------|-------|------|
| St. Bonaventure (NIT) | 10- 4 | .714 | 20-10 | .667 |
| West Virginia* (NCAA) | 10- 4 | .714 | 23- 8 | .742 |
| Penn State | 9- 5 | .643 | 17-11 | .607 |
| Duquesne | 6- 8 | .428 | 12-16 | .429 |
| George Washington | 4-10 | .286 | 14-15 | .483 |

* *Tournament champion*

FIRST-TEAM

| | Pos. | Cl. | Ht. | PPG | RPG | Asts |
|-------------------|------|-----|------|------|------|------|
| Tony Costner, SJU | C | Jr. | 6-10 | 15.2 | 9.3 | 24 |
| Roy Hinson, RU | C | Sr. | 6-9 | 16.6 | 8.6 | 20 |
| Greg Jones, WVU | G | Sr. | 6-1 | 22.3 | 3.5 | 128 |
| Mike Lang, PSU | C | Sr. | 6-9 | 13.1 | 10.0 | 71 |
| Horace Owens, URI | G | Sr. | 6-4 | 22.8 | 6.7 | 57 |

SECOND-TEAM

| | | | | | | |
|-----------------------|---|-----|-----|------|------|-----|
| Mike Brown, GW | C | So. | 6-9 | 17.1 | 10.3 | 40 |
| Mark Jones, SBU | G | Sr. | 6-2 | 16.4 | 3.1 | 126 |
| Bob Lojewski, SJU | F | So. | 6-7 | 18.2 | 7.7 | 19 |
| Joey Myers, DUQ | F | Sr. | 6-8 | 13.4 | 9.2 | 57 |
| Terence Stansbury, TU | G | Jr. | 6-5 | 24.6 | 3.8 | 62 |
| Russel Todd, WVU | F | Sr. | 6-7 | 14.3 | 8.1 | 46 |

ROOKIE TEAM

| | | | | | | |
|---------------------|---|-----|-----|------|-----|-----|
| Dale Blaney, WVU | G | Fr. | 6-4 | 6.9 | 2.3 | 63 |
| Rusty Cordua, URI | G | Fr. | 6-4 | 12.7 | 3.0 | 20 |
| John Hempel, UM | F | Fr. | 6-7 | 16.2 | 6.0 | 60 |
| Maurice Martin, SJU | G | Fr. | 6-5 | 10.4 | 4.8 | 121 |
| Emmett Sellers, DUQ | G | Fr. | 6-3 | 9.1 | 3.0 | 50 |
| Troy Webster, GW | G | Fr. | 6-4 | 17.2 | 3.4 | 50 |

SCORING LEADERS

| | G | FG | 3FG | FT | PTS | AVG |
|-----------------------|----|-----|-----|-----|-----|------|
| Terence Stansbury, TU | 29 | 248 | 49 | 168 | 713 | 24.6 |
| Horace Owens, URI | 28 | 264 | 15 | 96 | 639 | 22.8 |
| Greg Jones, WVU | 31 | 232 | 40 | 189 | 691 | 22.3 |
| Bob Lojewski, SJU | 26 | 184 | 0 | 105 | 473 | 18.2 |
| Troy Webster, GW | 27 | 174 | 6 | 109 | 463 | 17.2 |
| Mike Brown, GW | 29 | 192 | 0 | 112 | 496 | 17.1 |
| Roy Hinson, RU | 31 | 199 | 0 | 118 | 516 | 16.6 |
| Mark Jones, SBU | 30 | 177 | 4 | 133 | 491 | 16.4 |
| Jim McLoughlin, TU | 27 | 160 | 48 | 72 | 440 | 16.3 |
| John Hempel, UM | 29 | 176 | 24 | 94 | 470 | 16.2 |

REBOUNDING LEADERS

| | G | REB | AVG |
|---------------------|----|-----|------|
| Mike Brown, GW | 29 | 298 | 10.3 |
| Mike Lang, PSU | 28 | 270 | 9.9 |
| Tony Costner, SJU | 28 | 262 | 9.3 |
| Joey Myers, DUQ | 28 | 258 | 9.2 |
| Roy Hinson, RU | 31 | 268 | 8.6 |
| Horace Neysmith, UM | 29 | 237 | 8.2 |
| Russel Todd, WVU | 31 | 251 | 8.1 |
| Bob Lojewski, SJU | 26 | 201 | 7.7 |
| Edwin Green, UM | 29 | 224 | 7.7 |
| Bill Searles, DUQ | 28 | 192 | 6.9 |

ASSISTS LEADERS

| | G | AST | AVG |
|---------------------|----|-----|-----|
| Rich Brunson, RU | 31 | 149 | 4.8 |
| Jim McLoughlin, TU | 27 | 122 | 4.5 |
| Maurice Martin, SJU | 28 | 121 | 4.3 |
| Mark Jones, SBU | 30 | 126 | 4.2 |
| Mike O'Reilly, GW | 29 | 121 | 4.2 |

Players of the Year Roy Hinson (RU); Greg Jones (WVU)

Rookie of the Year Troy Webster (GW)

Coaches of the Year: . . . Jim O'Brien (SBU); Jim Satalin (DUQ)

WEEKLY HONOR ROLL

| Date | Player of the Week | Rookie of the Week |
|---------|------------------------|----------------------|
| Dec. 5 | Terence Stansbury (TU) | Troy Webster (GW) |
| Dec. 12 | Greg Jones (WVU) | Maurice Martin (SJU) |
| Dec. 19 | Bob Lojewski (SJU) | Alex Agudio (PSU) |
| | | Maurice Martin (SJU) |
| Jan. 2 | Roy Hinson (RU) | Troy Webster (GW) |
| | Bob Lojewski (SJU) | |
| Jan. 9 | Mike Lang (PSU) | Troy Webster (GW) |
| Jan. 16 | Mike Brown (GW) | Alex Agudio (PSU) |
| Jan. 23 | Mark Jones (SBU) | Maurice Martin (SJU) |
| | | Troy Webster (GW) |
| Jan. 30 | Roy Hinson (RU) | Alex Agudio (PSU) |
| | Bob Lojewski (SJU) | |
| Feb. 6 | Greg Jones (WVU) | John Hempel (UM) |
| Feb. 13 | Greg Jones (WVU) | Troy Webster (GW) |
| Feb. 20 | Mike Brown (GW) | John Hempel (UM) |
| | Russel Todd (WVU) | |
| Feb. 27 | Horace Owens (URI) | John Hempel (UM) |
| Mar. 6 | Greg Jones (WVU) | Rusty Cordua (URI) |
| | Terence Stansbury (TU) | |



1981-82 SEASON

1981-1982 FINAL STANDINGS

| | —Eastern 8— | | | —Overall— | |
|----------------------|-------------|----|------|-----------|---------|
| West Virginia (NCAA) | 13- | 1 | .929 | 27- | 4 .871 |
| Rutgers (NIT) | 9- | 5 | .643 | 20- | 10 .667 |
| Pittsburgh* (NCAA) | 8- | 6 | .571 | 20- | 10 .667 |
| St. Bonaventure | 7- | 7 | .500 | 14- | 14 .500 |
| George Washington | 7- | 7 | .500 | 13- | 14 .482 |
| Duquesne | 5- | 9 | .357 | 11- | 16 .407 |
| Rhode Island | 4- | 10 | .286 | 10- | 17 .307 |
| Massachusetts | 3- | 11 | .214 | 7- | 20 .259 |

* Tournament champion

FIRST-TEAM

| | Pos. | Cl. | Ht. | PPG | RPG | Asts |
|-------------------|------|-----|-----|------|------|------|
| Bruce Atkins, DUQ | F/C | Sr. | 6-8 | 16.1 | 10.4 | 54 |
| Marc Upshaw, URI | F | Jr. | 6-6 | 16.9 | 2.9 | 80 |
| Roy Hinson, RU | C | Jr. | 6-9 | 12.5 | 7.2 | 26 |
| Greg Jones, WVU | G | Jr. | 6-1 | 15.0 | 3.4 | 113 |
| Mark Jones, SBU | G | Jr. | 6-2 | 18.1 | 3.4 | 96 |

SECOND-TEAM

| | | | | | | |
|-------------------|---|-----|-----|------|-----|-----|
| Mike Brown, GW | C | Fr. | 6-9 | 15.6 | 8.5 | 27 |
| Horace Owens, URI | G | Jr. | 6-4 | 15.4 | 2.9 | 80 |
| Russel Todd, WVU | F | Jr. | 6-7 | 11.2 | 5.5 | 36 |
| Clyde Vaughan, UP | F | So. | 6-4 | 18.0 | 9.5 | 19 |
| Tony Washam, WVU | G | Jr. | 6-3 | 10.3 | 2.4 | 100 |

ROOKIE TEAM

| | | | | | | |
|---------------------|---|-----|-----|------|-----|----|
| Mike Brown, GW | C | Fr. | 6-9 | 15.6 | 8.5 | 27 |
| Brian Ellerbe, RU | G | Fr. | 6-1 | 7.9 | 3.0 | 95 |
| Horace Neysmith, UM | F | Fr. | 6-5 | 11.7 | 8.8 | 50 |
| Lester Rowe, WVU | F | Fr. | 6-5 | 9.9 | 5.5 | 40 |
| Donald Russell, UM | G | Fr. | 6-0 | 16.4 | 2.7 | 67 |
| Rob Samuels, SBU | F | Fr. | 6-5 | 8.1 | 5.1 | 31 |

SCORING LEADERS

| | G | FG | FT | PTS | AVG |
|---------------------|----|-----|-----|-----|------|
| Mark Jones, SBU | 28 | 193 | 119 | 505 | 18.0 |
| Clyde Vaughan, UP | 30 | 199 | 143 | 541 | 18.0 |
| Marc Upshaw, URI | 25 | 176 | 71 | 423 | 16.9 |
| Donald Russell, UM | 27 | 158 | 128 | 444 | 16.4 |
| Bruce Atkins, DUQ | 27 | 161 | 113 | 435 | 16.1 |
| Mike Brown, GW | 27 | 174 | 73 | 421 | 15.6 |
| Horace Owens, URI | 27 | 177 | 79 | 415 | 15.4 |
| Greg Jones, WVU | 31 | 170 | 126 | 466 | 15.0 |
| Wilbert Skipper, GW | 27 | 164 | 68 | 395 | 14.6 |
| Kevin Whiting, URI | 27 | 173 | 82 | 372 | 13.8 |

REBOUNDING LEADERS

| | G | REB | AVG |
|---------------------|----|-----|------|
| Bruce Atkins, DUQ | 27 | 280 | 10.4 |
| Roland Houston, URI | 26 | 260 | 10.0 |
| Clyde Vaughan, UP | 30 | 284 | 9.5 |
| Horace Neysmith, UM | 27 | 239 | 8.8 |
| Marc Upshaw, URI | 25 | 217 | 8.7 |
| Mike Brown, GW | 27 | 230 | 8.5 |
| Roy Hinson, RU | 30 | 215 | 7.2 |
| Joey Myers, DUQ | 27 | 181 | 6.7 |
| Rob Garbade, SBU | 28 | 185 | 6.6 |
| Edwin Green, UM | 26 | 156 | 6.6 |
| Eric Stover, SBU | 25 | 150 | 6.0 |

ASSISTS LEADERS

| | G | AST | AVG |
|--------------------|----|-----|-----|
| Dwayne Wallace, UP | 30 | 187 | 6.2 |
| Mike Brey, GW | 24 | 116 | 4.8 |
| Norman Clarke, SBU | 28 | 118 | 4.2 |
| Greg Jones, WVU | 31 | 113 | 3.6 |
| Dave Hobel, GW | 27 | 97 | 3.6 |

Player of the Year Greg Jones (WVU)

Rookie of the Year Mike Brown (GW)

Coach of the Year Gale Catlett (WVU)

WEEKLY HONOR ROLL

| Date | Player of the Week |
|---------|---------------------------|
| Dec. 7 | Roy Hinson (RU) |
| Dec. 14 | Mark Jones (SBU) |
| Dec. 21 | Lester Rowe (WVU) |
| Jan. 4 | Clyde Vaughan (UP) |
| Jan. 11 | Marc Upshaw (URI) |
| Jan. 18 | Bruce Atkins (DUQ) |
| Jan. 25 | Darrell Gissendanner (UP) |
| Feb. 1 | Greg Jones (WVU) |
| Feb. 8 | Bruce Atkins (DUQ) |
| Feb. 15 | Roland Houston (URI) |
| Feb. 22 | Clyde Vaughan (UP) |
| Mar. 1 | Wilbert Skipper (GW) |



1980-1981 FINAL STANDINGS

| | —Eastern 8— | | —Overall— | |
|---------------------|-------------|------|-----------|------|
| Rhode Island (NIT) | 10- 3 | .770 | 21- 8 | .720 |
| Duquesne (NIT) | 10- 3 | .770 | 20-10 | .667 |
| West Virginia (NIT) | 9- 4 | .690 | 23-10 | .700 |
| Pittsburgh* (NCAA) | 8- 5 | .620 | 19-12 | .612 |
| Rutgers | 7- 6 | .540 | 16-14 | .530 |
| St. Bonaventure | 6- 7 | .460 | 14-13 | .520 |
| George Washington | 4- 9 | .310 | 8-19 | .420 |
| Massachusetts | 0-13 | .000 | 3-24 | .110 |

* *Tournament champion*

FIRST-TEAM

| | Pos. | Cl. | Ht. | PPG | RPG |
|-------------------|------|-----|-----|------|------|
| Bruce Atkins, DUQ | F/C | Jr. | 6-7 | 15.1 | 11.7 |
| Earl Belcher, SBU | F | Sr. | 6-6 | 24.5 | 7.2 |
| Sam Clancy, UP | F | Sr. | 6-6 | 16.3 | 10.7 |
| Greg Jones, WVU | G | So. | 6-1 | 15.5 | 3.3 |
| Kelvin Troy, RU | F | Sr. | 6-5 | 15.2 | 6.5 |
| Jim Wright, URI | F | Sr. | 6-8 | 15.3 | 8.0 |

SECOND-TEAM

| | | | | | |
|----------------------|---|-----|-----|------|-----|
| Ronnie Dixon, DUQ | G | Sr. | 6-4 | 16.8 | 4.0 |
| John Moore, DUQ | F | Sr. | 6-7 | 13.3 | 5.7 |
| Carlton Neverson, UP | G | Sr. | 6-5 | 14.5 | 3.7 |
| Horace Owens, URI | G | So. | 6-3 | 12.6 | 3.0 |
| Russel Todd, WVU | F | So. | 6-7 | 11.1 | 6.2 |

ROOKIE TEAM

| | | | | | |
|----------------------|---|-----|-----|------|-----|
| Norman Clarke, SBU | G | Fr. | 6-2 | 7.0 | 3.0 |
| Quentin Freeman, WVU | G | So. | 6-3 | 6.8 | 2.0 |
| Edwin Green, UM | F | Fr. | 6-6 | 14.3 | 7.7 |
| Wilbert Skipper, GW | G | Jr. | 6-3 | 13.9 | 2.4 |
| Clarence Tillman, RU | F | So. | 6-7 | 12.5 | 4.3 |

SCORING LEADERS

| | G | FG | FT | PTS | AVG |
|----------------------|----|-----|-----|-----|------|
| Earl Belcher, SBU | 26 | 244 | 149 | 637 | 24.5 |
| Ronnie Dixon, DUQ | 30 | 185 | 134 | 504 | 16.8 |
| Sam Clancy, UP | 31 | 203 | 98 | 504 | 16.3 |
| Greg Jones, WVU | 33 | 195 | 123 | 513 | 15.5 |
| Jimmy Wright, URI | 29 | 157 | 130 | 444 | 15.3 |
| Kelvin Troy, RU | 30 | 163 | 129 | 455 | 15.2 |
| Bruce Atkins, DUQ | 30 | 178 | 97 | 453 | 15.1 |
| Mark Jones, SBU | 27 | 167 | 66 | 400 | 14.8 |
| Carlton Neverson, UP | 31 | 200 | 60 | 448 | 14.5 |
| Edwin Green, UM | 27 | 164 | 58 | 386 | 14.3 |

REBOUNDING LEADERS

| | G | REB | AVG |
|-------------------|----|-----|------|
| Bruce Atkins, DUQ | 30 | 352 | 11.7 |
| Sam Clancy, UP | 31 | 332 | 10.7 |
| Eric Stover, SBU | 27 | 218 | 8.1 |
| Jimmy Wright, URI | 29 | 232 | 8.0 |
| Marc Upshaw, URI | 28 | 219 | 7.8 |
| Edwin Green, UM | 27 | 210 | 7.7 |
| Roy Hinson, RU | 30 | 218 | 7.3 |
| Earl Belcher, SBU | 26 | 188 | 7.2 |
| Greg Nance, WVU | 32 | 227 | 6.9 |
| Paul Gracza, GW | 27 | 179 | 6.6 |

ASSISTS LEADERS

| | G | AST | AVG |
|---------------------|----|-----|-----|
| Greg Jones, WVU | 33 | 155 | 4.7 |
| Dwayne Wallace, UP | 31 | 137 | 4.4 |
| Randy Davis, GW | 26 | 100 | 3.8 |
| Curtis Jeffries, GW | 24 | 92 | 3.8 |
| Mark Jones, SBU | 27 | 99 | 3.6 |

Player of the Year Earl Belcher (SBU)

Rookies of the Year Edwin Green (UM);
Quentin Freeman (WVU)

Coaches of the Year . . . Claude English (URI); Mike Rice (DUQ)

WEEKLY HONOR ROLL

| Date | Player of the Week |
|---------|---|
| Dec. 8 | Jimmy Wright (URI) |
| Dec. 15 | Earl Belcher (SBU) |
| Jan. 5 | Greg Nance (WVU) |
| Jan. 12 | Clarence Tillman (RU) |
| Jan. 19 | Earl Belcher (SBU) Russel Todd (WVU) |
| Jan. 26 | Greg Jones (WVU) |
| Feb. 1 | Horace Owens (URI) |
| Feb. 8 | Sam Clancy (UP) Kelvin Troy (RU) |
| Feb. 15 | Bruce Atkins (DUQ) |
| Feb. 22 | Bruce Atkins (DUQ) |
| Mar. 1 | Ronnie Dixon (DUQ) |



1979-80 & 1978-79

1979-1980 FINAL STANDINGS

| | —Eastern 8— | | —Overall— | |
|-------------------|-------------|------|-----------|------|
| Villanova* (NCAA) | 7- 3 | .700 | 23- 8 | .742 |
| Duquesne (NIT) | 7- 3 | .700 | 18-10 | .643 |
| Rutgers | 7- 3 | .700 | 14-14 | .500 |
| Pittsburgh (NIT) | 5- 5 | .500 | 18-12 | .600 |
| George Washington | 5- 5 | .500 | 15-11 | .577 |
| St. Bonaventure | 5- 5 | .500 | 16-11 | .593 |
| West Virginia | 4- 6 | .400 | 15-14 | .517 |
| Massachusetts | 0-10 | .000 | 2-24 | .077 |

* Tournament champion

FIRST-TEAM

| | Pos. | Cl. | Ht. | PPG | RPG |
|-------------------|------|-----|------|------|-----|
| Earl Belcher, SBU | F | Jr. | 6-6 | 26.9 | 7.3 |
| B.B. Flenory, DUQ | G | Sr. | 6-2 | 15.4 | 1.9 |
| Sammie Ellis, UP | F | Sr. | 6-7 | 17.4 | 3.4 |
| Mike Zagardo, GW | C | Sr. | 6-10 | 15.5 | 8.6 |
| Kelvin Troy, RU | F | Jr. | 6-5 | 18.9 | 8.3 |

SECOND-TEAM

| | | | | | |
|------------------|---|-----|-----|------|------|
| Lowes Moore, WVU | G | Sr. | 6-1 | 16.4 | 4.1 |
| Doug Arnold, DUQ | F | Sr. | 6-8 | 15.5 | 7.1 |
| Alex Bradley, VU | F | Jr. | 6-6 | 14.2 | 7.1 |
| Rory Sparrow, VU | G | Sr. | 6-2 | 10.8 | 2.4 |
| Sam Clancy, UP | F | Jr. | 6-6 | 11.8 | 11.1 |

SCORING LEADERS

| | G | FG | FT | PTS | AVG |
|--------------------|----|-----|-----|-----|------|
| Earl Belcher, SBU | 24 | 241 | 164 | 646 | 26.9 |
| Kelvin Troy, RU | 28 | 197 | 134 | 528 | 18.9 |
| Sammie Ellis, UP | 27 | 161 | 149 | 471 | 17.4 |
| Lowes Moore, WVU | 29 | 195 | 85 | 475 | 16.4 |
| Brian Magid, GW | 26 | 164 | 79 | 407 | 15.6 |
| Curtis Phauis, UM | 24 | 149 | 73 | 371 | 15.5 |
| Mike Zagardo, GW | 26 | 156 | 92 | 404 | 15.5 |
| B.B. Flenory, DUQ | 27 | 149 | 116 | 415 | 15.4 |
| Delmar Harrod, SBU | 27 | 169 | 61 | 399 | 14.8 |
| John Pinone, VU | 31 | 168 | 114 | 450 | 14.5 |

REBOUNDING LEADERS

| | G | REB | AVG |
|--------------------|----|-----|------|
| Sam Clancy, UP | 29 | 321 | 11.1 |
| Bruce Atkins, DUQ | 28 | 259 | 9.3 |
| Delmar Harrod, SBU | 27 | 246 | 9.1 |
| Mike Zagardo, GW | 26 | 225 | 8.6 |
| Kelvin Troy, RU | 28 | 231 | 8.3 |
| Greg Nance, WVU | 29 | 220 | 7.6 |
| Earl Belcher, SBU | 24 | 175 | 7.3 |
| Eric Stover, SBU | 27 | 196 | 7.3 |
| Sammie Ellis, UP | 27 | 195 | 7.2 |
| Alex Bradley, VU | 31 | 219 | 7.1 |
| John Pinone, VU | 31 | 221 | 7.1 |

ASSISTS LEADERS

| | G | AST | AVG |
|---------------------|----|-----|-----|
| Lowes Moore, WVU | 29 | 128 | 4.4 |
| Dwayne Wallace, UP | 24 | 102 | 4.2 |
| Rory Sparrow, VU | 31 | 127 | 4.1 |
| Jim Elenz, SBU | 26 | 97 | 3.7 |
| Curtis Jeffries, GW | 26 | 94 | 3.6 |

Player of the Year Earl Belcher (SBU)
 Rookie of the Year John Pinone (VU)
 Coach of the Year Mike Rice (DUQ)

1978-1979 FINAL STANDINGS

| | —Eastern 8— | | —Overall— | |
|-------------------|-------------|------|-----------|------|
| Villanova | 9- 1 | .900 | 15-13 | .536 |
| West Virginia | 7- 3 | .700 | 16-12 | .571 |
| Rutgers* (NCAA) | 7- 3 | .700 | 22- 9 | .709 |
| Pittsburgh | 6- 4 | .600 | 18-11 | .621 |
| George Washington | 5- 5 | .500 | 13-14 | .481 |
| Penn State | 4- 6 | .400 | 12-18 | .429 |
| Duquesne | 2- 8 | .200 | 13-13 | .500 |
| Massachusetts | 0-10 | .000 | 5-22 | .185 |

* Tournament champion

FIRST-TEAM

| | Pos. | Cl. | Ht. | PPG | RPG |
|------------------|------|-----|------|------|------|
| James Bailey, RU | C | Sr. | 6-9 | 18.4 | 8.2 |
| Alex Bradley, VU | F | So. | 6-6 | 17.1 | 7.7 |
| Lowes Moore, WVU | G | Jr. | 6-1 | 17.5 | 3.8 |
| Sam Clancy, UP | F | So. | 6-6 | 15.4 | 12.8 |
| Mike Zagardo, GW | C | Jr. | 6-10 | 15.8 | 9.0 |

SECOND-TEAM

| | | | | | |
|---------------------|-----|-----|-----|------|-----|
| Mike Samson, GW | F | Sr. | 6-5 | 15.7 | 7.7 |
| Tom Sienkiewicz, VU | G | So. | 6-2 | 14.4 | 2.1 |
| Mike Edelman, PSU | G | Fr. | 6-2 | 11.4 | 2.0 |
| Terry Knight, UP | G/F | Sr. | 6-5 | 15.2 | 6.1 |
| Sammie Ellis, UP | F | Jr. | 6-7 | 14.2 | 7.8 |

SCORING LEADERS

| | G | FG | FT | PTS | AVG |
|-------------------|----|-----|-----|-----|------|
| B.B. Flenory, DUQ | 24 | 193 | 114 | 500 | 20.8 |
| James Bailey, RU | 25 | 192 | 77 | 461 | 18.4 |
| Lowes Moore, WVU | 26 | 178 | 99 | 455 | 17.5 |
| Mark Haymore, UM | 26 | 183 | 79 | 445 | 17.1 |
| Alex Bradley, VU | 26 | 162 | 121 | 445 | 17.1 |
| Mike Zagardo, GW | 26 | 157 | 98 | 412 | 15.8 |
| Mike Samson, GW | 26 | 153 | 102 | 408 | 15.7 |
| Sam Clancy, UP | 26 | 147 | 104 | 400 | 15.4 |
| Terry Knight, UP | 26 | 151 | 93 | 395 | 15.2 |
| Sammie Ellis, UP | 25 | 141 | 93 | 375 | 14.2 |

REBOUNDING LEADERS

| | G | REB | AVG |
|-------------------|----|-----|------|
| Sam Clancy, UP | 26 | 332 | 12.8 |
| Bruce Atkins, DUQ | 25 | 249 | 10.0 |
| Mark Haymore, UM | 26 | 255 | 9.8 |
| Mike Zagardo, GW | 26 | 233 | 9.0 |
| James Bailey, RU | 25 | 206 | 8.2 |
| Sammie Ellis, UP | 25 | 195 | 7.8 |
| Alex Bradley, VU | 26 | 199 | 7.7 |
| Mike Samson, GW | 26 | 199 | 7.7 |
| John Moore DUQ | 25 | 180 | 7.2 |
| Junius Lewis, WVU | 26 | 71 | 6.6 |

ASSISTS LEADERS

| | G | AST | AVG |
|---------------------|----|-----|-----|
| Tom Wilkinson, PSU | 26 | 149 | 5.7 |
| Tom Tate, GW | 26 | 126 | 4.8 |
| Tom Brown, RU | 26 | 114 | 4.4 |
| Pete Strickland, UP | 26 | 100 | 3.8 |
| Rory Sparrow, VU | 26 | 96 | 3.7 |

WEEKLY HONOR ROLL

| Date | Player of the Week |
|---------|----------------------|
| Dec. 11 | Alex Bradley (VU) |
| Dec. 18 | Alex Bradley (VU) |
| Jan. 2 | B.B. Flenory (DUQ) |
| Jan. 9 | Dana Perno (WVU) |
| | Greg Nance (WVU) |
| Jan. 16 | Lowes Moore (WVU) |
| Jan. 23 | Lowes Moore (WVU) |
| | Mike Samson (GW) |
| Jan. 30 | Kelvin Troy (RU) |
| | Sammie Ellis (UP) |
| Feb. 6 | Sam Clancy (UP) |
| | Bruce Atkins (DUQ) |
| Feb. 13 | Sam Clancy (UP) |
| Feb. 20 | James Bailey (RU) |
| | Tom Sienkiewicz (VU) |
| Feb. 27 | Bruce Atkins (DUQ) |
| | James Bailey (RU) |
| | Lowes Moore (WVU) |

Player of the Year James Bailey (RU)
 Rookie of the Year Bruce Atkins (DUQ)
 Coach of the Year Rollie Massimino (VU)



1977-1978 FINAL STANDINGS

| | —Eastern 8— | | —Overall— | |
|-------------------|-------------|------|-----------|------|
| Rutgers (NIT) | 7-3 | .700 | 24- 7 | .774 |
| Villanova* (NCAA) | 7-3 | .700 | 23- 9 | .719 |
| Pittsburgh | 5-5 | .500 | 16-11 | .593 |
| Massachusetts | 5-5 | .500 | 15-12 | .556 |
| Duquesne | 5-5 | .500 | 11-17 | .393 |
| George Washington | 4-6 | .400 | 15-11 | .577 |
| Penn State | 4-6 | .400 | 8-19 | .296 |
| West Virginia | 3-7 | .300 | 12-16 | .429 |

* Tournament champion

FIRST-TEAM

| | Pos. | Cl. | Ht. | PPG | RPG |
|-----------------------|------|-----|-----|------|------|
| James Bailey, RU | C | Jr. | 6-9 | 23.9 | 9.5 |
| Larry Harris, UP | F | Sr. | 6-6 | 20.2 | 5.2 |
| Keith Herron, VU | F | Sr. | 6-6 | 20.4 | 4.4 |
| Lowes Moore, WVU | G | So. | 6-1 | 21.4 | 3.1 |
| Maurice Robinson, WVU | F | Sr. | 6-7 | 20.5 | 12.4 |

SECOND-TEAM

| | | | | | |
|---------------------|---|-----|------|------|-----|
| Les Anderson, GW | F | Sr. | 6-6 | 14.3 | 5.4 |
| Hollis Copeland, RU | F | Sr. | 6-6 | 16.0 | 6.5 |
| Jeff Miller, PSU | G | Sr. | 6-2 | 18.7 | 2.8 |
| Mike Pyatt, UM | F | Sr. | 6-6 | 16.3 | 6.4 |
| Mike Zagardo, GW | C | So. | 6-10 | 15.6 | 8.6 |

SCORING LEADERS

| | G | FG | FT | PTS | AVG |
|-----------------------|----|-----|-----|-----|------|
| James Bailey, RU | 26 | 263 | 96 | 622 | 23.9 |
| Lowes Moore, WVU | 25 | 215 | 106 | 536 | 21.4 |
| Maurice Robinson, WVU | 23 | 200 | 72 | 472 | 20.5 |
| Keith Herron, VU | 25 | 210 | 91 | 511 | 20.4 |
| Larry Harris, UP | 23 | 193 | 79 | 465 | 20.2 |
| Jeff Miller, PSU | 26 | 205 | 72 | 482 | 18.5 |
| Mike Pyatt, UM | 24 | 164 | 64 | 392 | 16.3 |
| Hollis Copeland, RU | 26 | 180 | 53 | 413 | 16.0 |
| Mike Zagardo, GW | 25 | 149 | 91 | 389 | 15.6 |
| Alex Bradley, VU | 26 | 155 | 76 | 386 | 14.8 |

REBOUNDING LEADERS

| | G | REB | AVG |
|-----------------------|----|-----|------|
| Maurice Robinson, WVU | 23 | 286 | 12.4 |
| Sam Clancy, UP | 25 | 308 | 12.3 |
| James Bailey, RU | 26 | 247 | 9.5 |
| Mike Zagardo, GW | 25 | 216 | 8.6 |
| Carvin Jefferson, PSU | 26 | 218 | 8.4 |
| Alex Bradley, VU | 26 | 186 | 7.2 |
| Rich Cotten, DUQ | 25 | 170 | 6.8 |
| Mark Haymore, UM | 26 | 176 | 6.8 |
| Tom Glenn, GW | 25 | 168 | 6.7 |
| Steve Kuhn, PSU | 26 | 168 | 6.5 |

ASSISTS LEADERS

| | G | AST | AVG |
|--------------------|----|-----|-----|
| Alex Eldridge, UM | 23 | 171 | 7.4 |
| Tom Wilkinson, PSU | 26 | 157 | 6.0 |
| B.B. Flenory, DUQ | 26 | 131 | 5.0 |
| Rodney Duncan, RU | 26 | 127 | 4.9 |
| Tom Brown, RU | 26 | 126 | 4.9 |

Player of the Year: James Bailey (RU)

1976-1977 FINAL STANDINGS

| | —ECBL— | | —Overall— | |
|---------------------|--------|------|-----------|------|
| Rutgers (NIT) | 7-1 | .875 | 18-10 | .643 |
| Villanova (NIT) | 6-1 | .857 | 23-10 | .697 |
| George Washington | 5-3 | .625 | 14-12 | .538 |
| Massachusetts (NIT) | 3-4 | .429 | 20-11 | .645 |

West

| | | | | |
|------------------|-----|------|-------|------|
| West Virginia | 5-5 | .500 | 18-11 | .621 |
| Penn State | 5-5 | .500 | 11-15 | .423 |
| Duquesne* (NCAA) | 3-7 | .300 | 15-15 | .500 |
| Pittsburgh | 1-9 | .100 | 6-21 | .222 |

* Tournament champion

FIRST-TEAM

| | Pos. | Cl. | Ht. | PPG | RPG |
|---------------------|------|-----|-----|------|------|
| Norm Nixon, DUQ | G | Sr. | 6-2 | 22.0 | 4.0 |
| John Holloran, GW | G | Sr. | 6-1 | 21.4 | 2.8 |
| Keith Herron, VU | F | Jr. | 6-6 | 19.8 | 5.3 |
| Tony Robertson, WVU | F | Sr. | 6-5 | 18.1 | 4.0 |
| James Bailey, RU | C | So. | 6-9 | 16.7 | 10.9 |

SECOND-TEAM

| | | | | | |
|-----------------------|---|-----|-----|------|------|
| Larry Harris, UP | F | Jr. | 6-6 | 22.9 | 6.5 |
| Jim Town, UM | F | Sr. | 6-7 | 16.2 | 11.3 |
| Ed Jordan, RU | G | Sr. | 6-1 | 17.7 | 4.4 |
| Chris Erichsen, PSU | G | Sr. | 6-6 | 17.1 | 8.5 |
| Maurice Robinson, WVU | F | Jr. | 6-7 | 15.5 | 9.8 |

SCORING LEADERS

| | G | FG | FT | PTS | AVG |
|---------------------|----|-----|-----|-----|------|
| Larry Harris, UP | 27 | 254 | 109 | 617 | 22.9 |
| Norm Nixon, DUQ | 30 | 279 | 103 | 661 | 22.0 |
| John Holloran, GW | 26 | 228 | 100 | 556 | 21.4 |
| Keith Herron, VU | 33 | 278 | 96 | 652 | 19.8 |
| Tony Robertson, WVU | 29 | 230 | 66 | 526 | 18.1 |
| Ed Jordan, RU | 28 | 190 | 116 | 496 | 17.7 |
| Chris Erichsen, PSU | 15 | 98 | 61 | 257 | 17.1 |
| James Bailey, RU | 28 | 185 | 98 | 468 | 16.7 |
| Jim Town, UM | 31 | 216 | 71 | 503 | 16.2 |
| Hollis Copeland, RU | 28 | 191 | 70 | 452 | 16.1 |

REBOUNDING LEADERS

| | G | REB | AVG |
|-----------------------|----|-----|------|
| Jim Town, UM | 31 | 351 | 11.3 |
| James Bailey, RU | 28 | 304 | 10.9 |
| Maurice Robinson, WVU | 29 | 283 | 9.8 |
| Les Anderson, GW | 26 | 240 | 9.2 |
| Chris Erichsen, PSU | 15 | 127 | 8.5 |
| Carvin Jefferson, PSU | 26 | 219 | 8.4 |
| Hollis Copeland, RU | 28 | 226 | 8.1 |
| Michael Rice, UP | 24 | 193 | 8.0 |
| Mark Donoghue, UM | 31 | 244 | 7.9 |
| Rich Cotten, DUQ | 30 | 219 | 7.3 |

ASSISTS LEADERS

| | G | AST | AVG |
|-------------------|----|-----|-----|
| Ed Jordan, RU | 28 | 202 | 7.2 |
| Norm Nixon, DUQ | 30 | 178 | 5.9 |
| Alex Eldridge, UM | 28 | 158 | 5.6 |
| John Holloran, GW | 26 | 128 | 4.9 |
| Mark Conlin, RU | 28 | 129 | 4.6 |
| Joe Rogers, VU | 33 | 153 | 4.6 |

Player of the Year Norm Nixon (DUQ)

Coach of the Year Rollie Massimino (VU)