

NC State Wolfpack



T.A. McLendon



Pat Thomas

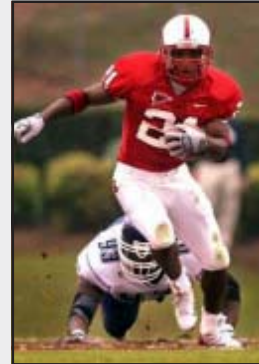

Tramain Hall



Andre Maddox

OFFENSE - returning starters

| Ps. | Player | 2004 Class | Career Starts | 2003 Starts |
|-----|----------------|------------|---------------|-------------|
| TB | T.A. McLendon | Jr. | 14 | 6 |
| HB | Tramain Hall | Jr. | 8 | 8 |
| WR | Brian Clark | Jr. | 11 | 11 |
| TE | T.J. Williams | Jr. | 10 | 9 |
| T | Chris Colmer** | Sr. | 35 | 0 |
| T | John McKeon | Jr. | 11 | 11 |
| G | Leroy Harris | So. | 13 | 13 |
| G | Rickey Fowler | Sr. | 11 | 9 |
| C | Jed Paulsen | Sr. | 24 | 13 |

**did not play in 2003

starters lost

| | |
|----|---|
| QB | Philip Rivers (2003 ACC Player of the Year) |
| WR | Jerricho Cotchery (1st-team All-ACC) |
| T | Sean Locklear (1st-team All-ACC) |

2003 -- The Wolfpack won five of their last seven games to finish 8-5 overall and tied with Virginia and Georgia Tech for fourth place in the ACC with a 4-4 league mark ... NC State made its fourth-straight bowl appearance, fifth in six years, and 22nd overall defeating Kansas 56-26 in the Tangerine Bowl ... the Wolfpack lost four games by eight points or less, including two on the road in overtime to Ohio State and Florida State ... finished the season ranked 19th in the New York Times computer poll.

Gone -- Gone from the league's top offensive unit a year ago are three players who earned first-team All-ACC honors - QB Philip Rivers, WR Jerricho Cotchery and T Sean Locklear ... the 2003 ACC Player of the Year, Rivers made an NCAA-record 51 straight career starts and finished first on the ACC's all-time leader chart - and second on the NCAA's - in total offense (13,582) and passing yardage (13,484) ... Cotchery led the ACC in receptions (86) and receiving yards (1,369) and became only the fourth player in league history to eclipse the 3,000-yard mark in career receiving yardage (3,119).

Scoring -- NC State has scored a league-high 18 non-offensive unit touchdowns the past



2004 Schedule

| | |
|----------|---------------------------|
| Sept. 4 | Richmond |
| Sept. 18 | Ohio State |
| Sept. 25 | at Virginia Tech |
| Oct. 2 | Wake Forest |
| Oct. 9 | at North Carolina |
| Oct. 16 | at Maryland |
| Oct. 23 | Miami |
| Oct. 30 | at Clemson |
| Nov. 6 | Georgia Tech |
| Nov. 11 | Florida State |
| Nov. 27 | (Charlotte) East Carolina |

two seasons ... the Wolfpack has scored in 104 straight games - the fifth-longest scoring streak in ACC history ... 20 different players scored at least one touchdown in 2003.

Chuck -- Head coach Chuck Amato boasts a career record of 34-17 in four years at his alma mater ... tied with former Maryland head coach Bobby Ross for second place for wins by ACC coaches in their fourth season.

Pack that are back -- Amato will welcome back 18 starters - nine on both sides of the ball ... four offensive line starters return from 2003 ... Chris Colmer, a second-team All-ACC selection in 2002, who missed all of last year is also slated to return ... defensively, the Pack returns its top nine, and 13 of the top 15 tacklers from last season, including first-team All-ACC defensive back Andre Maddox and second-team All-ACC linebacker Pat Thomas.

T.A. tidbits -- Junior TB T.A. McLendon already ranks 11th among Wolfpack career rushers with 1,709 yards and fifth in touchdowns with 29 ... against Virginia (N1), McLendon

DEFENSE - returning starters

| Ps. | Player | 2004 Class | Career Starts | 2003 Starts |
|-----|-------------------------|------------|---------------|-------------|
| DE | Mario Williams | So. | 13 | 13 |
| DT | John McCargo | So. | 13 | 13 |
| DT | Renaldo Moses | Jr. | 5 | 5 |
| LB | Freddie Aughtry-Lindsay | Sr. | 15 | 11 |
| LB | Oliver Hoyte | Jr. | 12 | 11 |
| LB | Patrick Thomas | Sr. | 25 | 13 |
| ROV | Andre Maddox | Sr. | 27 | 13 |
| CB | Lamont Reid | Sr. | 25 | 11 |
| CB | Marcus Hudson** | Jr. | 17 | 0 |
| FS | Troy Graham | Sr. | 17 | 11 |

**did not play in 2003

starters lost

| | |
|----|--|
| DE | Alan Halloway (nine starts in 2003) |
| CB | Greg Golden (two-year starter, 2 INTs) |

became the fifth player in ACC history to gain over 100 yards rushing (112) and receiving (104) in a single game ... also tied for 15th among school reception leaders with 82 receptions ... rushed for 1,101 yards and 18 touchdowns and earned ACC Rookie of the Year honors in 2002.

Fab Frosh -- Defensive end Mario Williams, defensive tackle John McCargo and guard Leroy Harris started all 13 games as freshmen a year ago ... Williams and Harris earned freshman All-America recognition while McCargo was an honorable mention All-ACC performer ... Williams and McCargo combined for 108 tackles, including 24 tackles for losses and 7.5 quarterback sacks.

Tramain trivia -- WR Tramain Hall was the team's second-leading receiver a year ago with 69 catches for 799 yards and seven touchdowns ... returned two punts for touchdowns and finished ninth in the ACC in all-purpose yardage (100.2).

Century trio -- NC State is the only team in the ACC to return three players - Andre Maddox (145), Pat Thomas (130) and Freddie Aughtry-Lindsay (103) - who had 100 or more tackles in 2003.

2004 Wolfpack Alphabetical Roster

| No. | Name | Pos. | Hgt. | Wgt. | Cl. | Hometown | No. | Name | Pos. | Hgt. | Wgt. | Cl. | Hometown |
|-----|------------------------|-------|------|------|-----|--------------------------|-----|-----------------------|------|------|------|-----|--------------------------|
| 2 | Ocha Agburu | RB | 5-9 | 181 | So. | Atlanta, Ga. | 91 | Manny Lawson | DE | 6-5 | 220 | Jr. | Goldsboro, N.C. |
| 2 | Padowitzh Alce | CB | 5-11 | 178 | So. | Raleigh, N.C. | 85 | William Lee | LS | 6-2 | 216 | Jr. | Fuquay-Varina, N.C. |
| 31 | Freddie Aughty-Lindsay | LB | 6-1 | 234 | Sr. | High Point, N.C. | 30 | Tyler Lewis | PK | 6-2 | 230 | Fr. | Albemarle, N.C. |
| 93 | Josh Balogh | DE | 6-3 | 240 | So. | Eden, N.C. | 53 | Dyron Liverman | DE | 6-3 | 240 | Sr. | Windsor, N.C. |
| 13 | Lamart Barrett | WR | 6-1 | 190 | So. | Miami Springs, Fla. | 88 | Roddy Long | TE | 6-5 | 234 | So. | Hickory, N.C. |
| 93 | John Bedics | DL | 6-6 | 245 | Fr. | Bethlehem, Pa. | 56 | Patrick Lowery | LB | 6-2 | 232 | So. | Mocksville, N.C. |
| 2 | Darrell Blackman | RB | 6-1 | 200 | Fr. | Williamsport, Pa. | 65 | Shane Lucas | OG | 6-2 | 298 | Fr. | Angier, N.C. |
| 68 | A.J. Booth | LB | 6-2 | 213 | So. | Winston-Salem, N.C. | 36 | Andre Maddox | ROV | 6-1 | 202 | Sr. | Miami, Fla. |
| 33 | Raymond Brooks | DE | 6-3 | 260 | Fr. | Williamsport, Pa. | 95 | James Martin, II | DE | 6-1 | 228 | So. | Pompano Beach, Fla. |
| 39 | Andre Brown | RB | 6-1 | 210 | Fr. | Greenville, N.C. | 90 | John McCargo | DT | 6-2 | 289 | So. | Drake's Branch, Va. |
| 47 | David Brown | FS | 6-1 | 185 | So. | Raleigh, N.C. | 69 | LaMarte McGhee | DL | 6-6 | 260 | Fr. | Roxboro, N.C. |
| 26 | Josh Brown | TB | 5-10 | 190 | Jr. | Shelby, N.C. | 75 | John McKeon | OG | 6-5 | 300 | Jr. | Raleigh, N.C. |
| 41 | Martrel Brown | DT | 6-2 | 274 | Fr. | Pembroke, N.C. | 44 | T.A. McLendon | TB | 5-11 | 225 | Jr. | Albermarle, N.C. |
| 55 | David Burluson | TE | 6-1 | 197 | So. | Newland, N.C. | 39 | Brian McNeill | LB | 5-10 | 208 | So. | Dunn, N.C. |
| 98 | Maurice Charles | DE | 6-2 | 250 | So. | Miami, Fla. | 48 | Justin Mercer | RB | 5-8 | 211 | So. | Farmville, N.C. |
| 87 | Brian Clark | WR | 6-3 | 205 | Jr. | Tampa, Fla. | 73 | Gerald Miller | DL | 6-3 | 270 | Fr. | Craven, N.C. |
| 70 | Chris Colmer | OT | 6-6 | 325 | Gr. | Port Jefferson, N.Y. | 16 | Chris Moore | QB | 6-5 | 220 | So. | Auburndale, Fla. |
| 99 | Kennie Covington | DT | 6-3 | 268 | Jr. | Laurinburg, N.C. | 35 | Jevon Moore | ROV | 5-10 | 169 | Jr. | Burlington, N.C. |
| 65 | Chris Crawford | DL | 5-11 | 235 | So. | Jacksonville, N.C. | 34 | DaJuan Morgan | ATH | 6-1 | 190 | Fr. | Riviera Beach, Fla. |
| 42 | Chip Cross | DE | 6-1 | 256 | Jr. | Conway, N.C. | 71 | Derek Morris | OT | 6-6 | 340 | So. | Huntersville, N.C. |
| 89 | Octavius Darby | TE | 6-4 | 224 | Fr. | Hollywood, Fla. | 96 | Renaldo Moses | DE | 6-5 | 211 | Jr. | Rockingham, N.C. |
| 3 | A.J. Davis | CB | 5-10 | 183 | So. | Durham, N.C. | 49 | Chance Moyer | FB | 6-2 | 242 | Sr. | Tuscaloosa, Ala. |
| 10 | Jay Davis | QB | 6-2 | 206 | Jr. | Clearwater, Fla. | 58 | Ronnie Nause | OT | 6-4 | 299 | So. | Newport, N.C. |
| 20 | Reggie Davis | TB | 6-1 | 233 | So. | Tallahassee, Fla. | 78 | James Newby | OT | 6-5 | 281 | So. | Athens, Ala. |
| 12 | John Deraney | PK | 6-4 | 202 | So. | Fayetteville, Ga. | 82 | David Nichols | WR | 5-11 | 187 | So. | Cary, N.C. |
| 35 | Guerlin Dervil | LB | 6-2 | 217 | Fr. | Jacksonville, Fla. | 66 | Yomi Ojo | OL | 6-4 | 304 | Fr. | Raleigh, N.C. |
| 8 | Russ Dubisky | QB | 6-0 | 193 | Jr. | Asheboro, N.C. | 53 | Jed Paulsen | C | 6-2 | 290 | Sr. | Columbia, Mo. |
| 82 | John Dunlap | WR | 6-3 | 225 | Fr. | Hollywood, Fla. | 92 | DeMario Pressley | DL | 6-4 | 290 | Fr. | Greensboro, N.C. |
| 38 | Espoinisa Eatmon | CB | 5-9 | 174 | Jr. | Goldsboro, N.C. | 86 | Vance Proctor | WR | 5-11 | 188 | So. | Vale, N.C. |
| 14 | Dovonte Edwards | CB | 6-0 | 176 | Sr. | Chapel Hill, N.C. | 28 | Lamont Reid | CB | 6-0 | 193 | Sr. | Concord, N.C. |
| 19 | Daniel Evans | QB | 6-3 | 170 | Fr. | Raleigh, N.C. | 89 | Otis Ricks | WR | 6-1 | 182 | So. | Henderson, N.C. |
| 54 | Merci Falaise | OT | 6-5 | 305 | Jr. | Washington, Ga. | 15 | John Ritcher | TE | 6-3 | 244 | Jr. | Raleigh, N.C. |
| 31 | Alex Fantroy | CB | 5-8 | 170 | Jr. | Greensboro, N.C. | 29 | LeRue Rumph | ROV | 6-1 | 211 | Fr. | Clearwater, Fla. |
| 76 | Rickey Fowler | OG | 6-2 | 316 | Sr. | Columbus, Ga. | 25 | Miquel Scott | FS | 6-1 | 184 | Fr. | Miami, Fla. |
| 37 | Avery Gibson | FB | 6-2 | 227 | Sr. | Birmingham, Ala. | 74 | Brandon Setzer | DL | 6-5 | 275 | Fr. | Thomasville, N.C. |
| 27 | Troy Graham | FS | 6-2 | 204 | Sr. | Miami, Fla. | 3 | Sean Sigmon | QB | 5-9 | 191 | Jr. | Claremont, N.C. |
| 30 | Jeremy Gray | CB | 6-3 | 185 | Fr. | Opelika, Ala. | 7 | Fred Span | WR | 6-0 | 185 | Jr. | Bradenton, Fla. |
| 11 | David Green | WR | 6-0 | 177 | Jr. | Rocky Mount, NC | 9 | Marcus Stone | QB | 6-4 | 228 | Fr. | Harrisburg, Pa. |
| 21 | Tramain Hall | HB/WR | 5-10 | 185 | Jr. | Deerfield Bch, Fla. | 8 | Jimmie Sutton III | CB | 5-11 | 175 | Fr. | Boca Raton, Fla. |
| 64 | Leroy Harris | OG | 6-3 | 295 | So. | Raleigh, N.C. | 39 | Eric Taylor | RB | 5-9 | 188 | So. | Goldston, N.C. |
| 32 | Chris Hawkins | WR | 6-3 | 188 | So. | Henderson, N.C. | 52 | Pat Thomas | LB | 6-2 | 230 | Sr. | Miami, Fla. |
| 19 | Garland Heath | ROV | 6-2 | 212 | So. | Belle Glade, Fla. | 50 | Stephen Tulloch | LB | 5-11 | 230 | So. | Miami, Fla. |
| 63 | Kalani Heppe | C | 6-4 | 270 | Fr. | Bealeton, Va. | 34 | Monte Tunnell | WR | 6-3 | 187 | So. | Hertford, N.C. |
| 62 | Dwayne Herndon | DT | 6-3 | 280 | Jr. | Middlesex, N.C. | 72 | DeMarcus "Tank" Tyler | OG | 6-2 | 294 | So. | Fayetteville, N.C. |
| 5 | Sterling Hicks | WR | 6-2 | 181 | Jr. | Pompano Beach, Fla. | 67 | Antonio Walker | DL | 6-2 | 256 | So. | Nashville, N.C. |
| 83 | Anthony Hill | TE | 6-6 | 260 | Fr. | Houston, Texas | 6 | Richard Washington | WR | 5-11 | 171 | Jr. | Ft. Myers, Fla. |
| 24 | Phillip Holloman | CB | 5-11 | 187 | Fr. | Norfolk, Va. | 43 | Chad Weatherman | WR | 5-10 | 163 | Fr. | Morgantown, N.C. |
| 79 | Jon Holt | OT | 6-6 | 277 | So. | Clearwater, Fla. | 9 | Mario Williams | DE | 6-7 | 271 | So. | Richlands, N.C. |
| 83 | Marcus Howell | TE | 6-2 | 223 | Jr. | Hobgood, N.C. | 80 | T.J. Williams | TE | 6-3 | 260 | Jr. | Tarboro, N.C. |
| 22 | Oliver Hoyte | LB | 6-3 | 247 | Jr. | Tampa, Fla. | 34 | Larron Yancey | WR | 6-2 | 193 | So. | Oxford, N.C. |
| 1 | Marcus Hudson | CB | 6-2 | 191 | Jr. | Homestead, Fla. | 13 | Chris Young | H | 5-10 | 184 | Jr. | Raleigh, N.C. |
| 84 | Jamesly Jean | TE | 6-4 | 215 | Fr. | Tampa, Fla. | 97 | Willie Young | DL | 6-5 | 215 | Fr. | Palm Beach Gardens, Fla. |
| 60 | Brandon Jeffries | OL | 6-4 | 300 | Fr. | Shelby, N.C. | | | | | | | |
| 45 | Ernest Jones | LB | 6-2 | 202 | Fr. | Henderson, N.C. | | | | | | | |
| 4 | J.J. Jones | FS | 6-0 | 168 | Jr. | Laurinburg, N.C. | | | | | | | |
| 35 | Tucker King | K | 6-1 | 203 | Jr. | Greensboro, N.C. | | | | | | | |
| 72 | Luke Lathan | OG | 6-4 | 290 | Fr. | Green Cove Springs, Fla. | | | | | | | |

2004 NC State Schedule

| Date | Opponent | Series Record | Series Began | Stadium (Capacity) | Site |
|----------|-------------------|---------------|--------------|----------------------------------|-------------------|
| Sept. 4 | Richmond | 16-1-1 | 1895 | Carter-Finley Stadium (53,800) | Raleigh, N.C. |
| Sept. 18 | Ohio State | 0-1-0 | 2003 | Carter-Finley Stadium (53,800) | Raleigh, N.C. |
| Sept. 25 | at Virginia Tech | 17-23-4 | 1900 | Lane Stadium (65,115) | Blacksburg, Va. |
| Oct. 2 | Wake Forest | 59-32-6 | 1895 | Carter-Finley Stadium (53,800) | Raleigh, N.C. |
| Oct. 9 | at North Carolina | 27-60-6 | 1894 | Kenan Stadium (60,000) | Chapel Hill, N.C. |
| Oct. 16 | at Maryland | 28-28-4 | 1909 | Byrd Stadium (48,055) | College Park, Md |
| Oct. 23 | Miami | 3-6-1 | 1939 | Carter-Finley Stadium (53,800) | Raleigh, N.C. |
| Oct. 30 | at Clemson | 27-44-1 | 1899 | Memorial Stadium (81,474) | Clemson, N.C. |
| Nov. 6 | Georgia Tech | 8-15-0 | 1918 | Carter-Finley Stadium (53,800) | Raleigh, N.C. |
| Nov. 11 | Florida State | 7-17-0 | 1952 | Carter-Finley Stadium (53,800) | Raleigh, N.C. |
| Nov. 27 | East Carolina | 13-9-0 | 1970 | Bank of America Stadium (73,367) | Charlotte, N.C. |

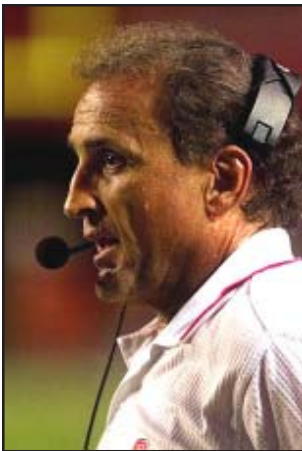

Chuck Amato

In only four seasons back in Raleigh, Chuck Amato has led the Wolfpack to unprecedented successes. The 1969 NC State graduate coached the first 11-win season in school history, and became only the fourth coach in ACC history to take his first four teams to bowl games. Amato is 34-17 as a head coach, including a 17-15 mark in league play and a 3-1 record in post-season play since being named as the 32nd head coach at NC State on January 6, 2000. He came to NC State after spending 18 years in the Seminole program, including the last 14 as an assistant head coach. He has been a part of 11 ACC championships, one as a player at NC State (1965), two as an assistant coach for the Wolfpack (1973, 1979), and eight consecutive at Florida State (1992, 1993, 1994, 1995, 1996, 1997, 1998, 1999). The Florida State defense ranked in the Top 10 nationally in rushing defense in seven of his last eight years. A native of Easton, Pa., Amato earned his B.S. in Mathematics Education from NC State in 1969 and his master's in education in 1973. He was a three-year letter winner in football and wrestling, playing on the gridiron for the legendary Earle Edwards. He played on the 1965 squad that earned an ACC co-championship and posted two undefeated seasons as a wrestler, earning two ACC titles. Following his graduation from NC State, Amato spent two years as an assistant coach at his prep alma mater, Easton Area High School. In 1971, he began a nine-year stint as an assistant with the Wolfpack, working under Al Michaels, Lou Holtz and Bo Rein. He served as a graduate assistant in 1971 and 1972, coached the defensive secondary from 1973-75, and was the defensive coordinator and line-backer coach from 1976-79. Prior to joining the FSU staff, Amato spent two seasons at the University of Arizona (1980-81).

- WOLFPACK ASSISTANT COACHES -

- Michael Barry (Southern Illinois '69) Offensive Line
- Curt Cignetti (West Virginia '82) Quarterbacks & Recruiting Coordinator
- Manny Diaz (Florida State '95) Safeties
- Reggie Herring (Florida State '81) Defensive Coordinator & Linebackers
- Doc Holliday (West Virginia '79) Assistant Head Coach & Wide Receivers
- Noel Mazzone (New Mexico '80) Offensive Coordinator & Tight Ends
- Dick Portee (Eastern Illinois '65) Running Backs
- Greg Williams (NC State '68) Defensive Backs

Amato by the Numbers

| Year | School | AP USA | ACC Finish | All |
|-----------------------|----------|--------------|------------|----------------|
| 2000 | NC State | 4-4 | 5th | 8-4-0 |
| 2001 | NC State | 4-4 | T4th | 7-5-0 |
| 2002 | NC State | 12 | 11 | 5-3 |
| 2003 | NC State | 4-4 | T4th | 8-5-0 |
| Overall Record | | 17-15 | | 34-17-0 |

NC State:

4 years 17-15-0 34-17-0

Versus ACC Schools:

| | |
|--------------------|-----|
| vs. Clemson | 2-2 |
| vs. Duke | 4-0 |
| vs. Florida State | 2-2 |
| vs. Georgia Tech | 1-3 |
| vs. Maryland | 0-4 |
| vs. Miami | 0-0 |
| vs. North Carolina | 3-1 |
| vs. Virginia | 2-2 |
| vs. Virginia Tech | 0-0 |
| vs. Wake Forest | 3-1 |

Career Leaders

TOTAL OFFENSE

| | Rush | Pass | Total |
|-------------------------------------|------|-------|-------|
| 1. Philip Rivers (2000-03) | 98 | 13484 | 13582 |
| 2. Jamie Barnette (1996-99) | 177 | 9461 | 9638 |
| 3. Terry Harvey (1991, 93-95) | -79 | 5925 | 5846 |
| 4. Shane Montgomery (1987-89) | -143 | 5298 | 5155 |
| 5. Ted Brown (1975-78) | 4602 | 202 | 4804 |
| 6. Dave Buckey (1972-75) | 501 | 4286 | 4787 |
| 7. Eric Kramer (1985-86) | -179 | 4602 | 4423 |
| 8. Tim Esposito (1983-84) | -39 | 3847 | 3808 |
| 9. Johnny Evans (1974-77) | 1259 | 2509 | 3768 |
| 10. Joe McIntosh (1981-84) | 3642 | 7 | 3649 |

PASSING YARDAGE

| | Comp-Att | TD | Yards |
|-------------------------------------|-----------|----|-------|
| 1. Philip Rivers (2000-03) | 1087-1711 | 95 | 13484 |
| 2. Jamie Barnette (1996-99) | 637-1243 | 59 | 9461 |
| 3. Terry Harvey (1991, 93-95) | 442-785 | 38 | 5925 |
| 4. Shane Montgomery (1987-89) | 421-746 | 31 | 5298 |
| 5. Eric Kramer (1985-86) | 334-616 | 30 | 4602 |
| 6. Dave Buckey (1972-75) | 307-524 | 25 | 4286 |
| 7. Tim Esposito (1983-84) | 333-585 | 18 | 3847 |
| 8. Terry Jordan (1989-92) | 303-504 | 19 | 3695 |
| 9. Tol Avery (1980-82) | 294-547 | 17 | 3335 |
| 10. Bruce Shaw (1977-79) | 184-396 | 16 | 2999 |

RECEIVING YARDAGE

| | Recp. | TD | Yards |
|--------------------------------------|-------|----|-------|
| 1. Torry Holt (1995-98) | 191 | 31 | 3379 |
| 2. Jerricho Cotchery (2000-03) | 200 | 21 | 3119 |
| 3. Eddie Goines (1991-94) | 147 | 17 | 2351 |
| 4. Nasrallah Worthen (1984-88) | 131 | 14 | 2247 |
| 5. Mike Quick (1978-81) | 116 | 10 | 1934 |
| 6. Koren Robinson (1999-00) | 110 | 15 | 1914 |
| 7. Chris Coleman (1996-99) | 122 | 8 | 1909 |
| 8. Bryan Peterson (1999-02) | 139 | 13 | 1894 |
| 9. Don Buckey (1972-75) | 102 | 5 | 1735 |
| 10. Haywood Jeffires (1983-86) | 111 | 14 | 1733 |

RUSHING

| | Att. | TD | Yards |
|---|------|----|-------|
| 1. Ted Brown (1975-77) | 860 | 49 | 4602 |
| 2. Joe McIntosh (1981-84) | 729 | 20 | 3642 |
| 3. Tremayne Stephens (1994-97) | 680 | 23 | 3553 |
| 4. Ray Robinson (1998-01) | 649 | 30 | 2781 |
| 5. Anthony Barbour (1988-89, 91-92) | 474 | 16 | 2575 |
| 6. Stan Fritts (1972-74) | 534 | 41 | 2542 |
| 7. Willie Burden (1971-73) | 491 | 22 | 2529 |
| 8. Billy Ray Vickers (1976-79) | 489 | 10 | 2189 |
| 9. Vince Evans (1981-85) | 467 | 13 | 1920 |
| 10. Dick Christy (1955-57) | 348 | 13 | 1817 |

RECEPTIONS

| | Yards | TD | Rec. |
|--------------------------------------|-------|----|------|
| 1. Jerricho Cotchery (2000-03) | 3119 | 21 | 200 |
| 2. Torry Holt (1995-98) | 3379 | 31 | 191 |
| 3. Eddie Goines (1991-94) | 2351 | 17 | 147 |
| 4. Bryan Peterson (1999-02) | 1894 | 13 | 139 |
| 5. Nasrallah Worthen (1984-88) | 2247 | 14 | 131 |
| 6. Chris Coleman (1996-99) | 1909 | 8 | 122 |
| 7. Mike Quick (1978-81) | 1934 | 10 | 116 |
| 8. Ray Robinson (1998-2001) | 865 | 2 | 113 |
| 9. Haywood Jeffires (1983-86) | 1733 | 14 | 111 |
| 10. Koren Robinson (1999-00) | 1914 | 15 | 110 |

SCORING

| | Points |
|-----------------------------------|--------|
| 1. Ted Brown (1975-77) | 312 |
| 2. Stan Fritts (1972-74) | 256 |
| 3. Mike Cofer (1982-86) | 247 |
| 4. Damon Hartman (1988-91) | 241 |
| 5. Steve Videtic (1992-94) | 219 |
| 6. Torry Holt (1995-98) | 202 |
| 7. Adam Kiker (2001-03) | 184 |
| 8. Ray Robinson (1998-01) | 184 |
| 9. Nathan Ritter (1978-80) | 180 |
| 10. Marc Primanti (1995-96) | 144 |
| Gary Downs (1990-93) | 144 |

Coaching Records

OVERALL WON/LOSS RECORDS

| Head Coach | Years | W | L | T | Pct |
|------------------------------|----------------|----|----|---|------|
| 1. Bart Gatling | (4) 1892-1895 | 3 | 4 | 1 | .438 |
| 2. Perrin Busbee | (2) 1896-1897 | 2 | 1 | 0 | .667 |
| 3. W.C. Riddick | (2) 1898-1899 | 1 | 3 | 2 | .333 |
| 4. John McKee | (2) 1900-1901 | 1 | 6 | 0 | .143 |
| 5. Arthur Devlin | (2) 1902-1903 | 7 | 8 | 2 | .471 |
| 6. W.S. Keinholz | (1) 1904 | 3 | 1 | 2 | .667 |
| 7. G.S. Whitney | (1) 1905 | 4 | 1 | 1 | .750 |
| 8. Willie Heston | (1) 1906 | 3 | 1 | 4 | .625 |
| 9. Mickey Whitehurst | (2) 1907-1908 | 12 | 1 | 1 | .893 |
| 10. Eddie Green | (5) 1909-1913 | 25 | 8 | 2 | .743 |
| 11. Jack Hagarty | (2) 1914-1915 | 5 | 6 | 2 | .462 |
| 12. Britt Patterson | (1) 1916 | 2 | 5 | 0 | .286 |
| 13. Harry Hartsell | (4) 1917,21-23 | 16 | 18 | 4 | .474 |
| 14. Tal Stafford | (1) 1918 | 1 | 3 | 0 | .250 |
| 15. Bill Fetzer | (2) 1919-1920 | 14 | 5 | 0 | .737 |
| 16. Buck Shaw | (1) 1924 | 2 | 6 | 2 | .300 |
| 17. Gus Tebell | (5) 1925-1929 | 21 | 25 | 2 | .458 |
| 18. John Van Liew | (1) 1930 | 2 | 8 | 0 | .200 |
| 19. Clipper Smith | (3) 1931-1933 | 10 | 12 | 5 | .463 |
| 20. Hunk Anderson | (3) 1934-1936 | 11 | 17 | 1 | .397 |
| 21. Doc Newton | (7) 1937-1943 | 24 | 39 | 6 | .391 |
| 22. Beattie Feathers | (8) 1944-1951 | 37 | 38 | 3 | .494 |
| 23. Horace Hendrickson | (2) 1952-1953 | 4 | 16 | 0 | .200 |
| 24. Earle Edwards | (17) 1954-1970 | 77 | 88 | 8 | .468 |
| 25. Al Michaels | (1) 1971 | 3 | 8 | 0 | .273 |
| 26. Lou Holtz | (4) 1972-1975 | 33 | 12 | 3 | .719 |
| 27. Bo Rein | (4) 1976-1979 | 27 | 18 | 1 | .598 |
| 28. Monte Kiffin | (3) 1980-1982 | 16 | 17 | 0 | .485 |
| 29. Tom Reed | (3) 1983-1985 | 9 | 24 | 0 | .273 |
| 30. Dick Sheridan | (7) 1986-1992 | 52 | 29 | 3 | .637 |
| 31. Mike O'Cain | (7) 1993-1999 | 41 | 40 | 0 | .506 |
| 32. Chuck Amato | (4) 2000-2003 | 34 | 17 | 0 | .667 |

CONFERENCE GAMES ONLY

| Head Coach | Years | W | L | T | Pct |
|------------------------------|----------------|----|----|---|------|
| 1. Lou Holtz | (4) 1972-1975 | 16 | 5 | 2 | .739 |
| 2. Bo Rein | (4) 1976-1979 | 15 | 8 | 0 | .652 |
| 3. Dick Sheridan | (7) 1986-1992 | 31 | 18 | 1 | .630 |
| 4. Earle Edwards | (17) 1954-1970 | 55 | 45 | 5 | .546 |
| 5. Chuck Amato | (4) 2000-2003 | 17 | 15 | 0 | .531 |
| 6. Mike O'Cain | (7) 1993-1999 | 26 | 30 | 0 | .464 |
| 7. Monte Kiffin | (3) 1980-1982 | 8 | 10 | 0 | .444 |
| 8. Al Michaels | (1) 1971 | 2 | 4 | 0 | .333 |
| 9. Tom Reed | (3) 1983-1985 | 4 | 15 | 0 | .211 |
| 10. Horace Hendrickson | (1) 1953 | 0 | 3 | 0 | .000 |

(Based on Winning Percentage)

BOWL GAMES ONLY

| Head Coach | Bowls | W | L | T | Pct |
|------------------------|-------|---|---|---|-------|
| Dick Sheridan | (6) | 2 | 4 | 0 | .333 |
| Chuck Amato | (4) | 3 | 1 | 0 | .750 |
| Lou Holtz | (4) | 2 | 1 | 1 | .625 |
| Mike O'Cain | (3) | 1 | 2 | 0 | .333 |
| Bo Rein | (2) | 2 | 0 | 0 | 1.000 |
| Earle Edwards | (2) | 1 | 1 | 0 | .500 |
| Beattie Feathers | (1) | 0 | 1 | 0 | .000 |

(Based on Appearances)

Year by Year

| Year | Coach | W-L | ACC Finish | Hm | Rd | Nu | Final | | Vs. AP | All-ACC | All-Am | NFL Draft | OFFENSE | | | | DEFENSE | | | | |
|------|--------------------|--------|------------|------|-------|-------|-------|-------|--------|---------|--------|-----------|---------|------|-------|-------|---------|------|-------|-------|-------|
| | | | | | | | AP | Coach | | | | | Pts | Rush | Pass | Total | Pts | Rush | Pass | Total | |
| 1953 | Horace Hendrickson | 1-9-0 | 0-3 | 7th | 1-3 | 0-6 | 0-0 | - | - | 0-2 | 0 | 0 | 1 | 8.0 | 98.3 | 66.8 | 165.1 | 26.3 | 242.4 | 84.3 | 326.7 |
| 1954 | Earle Edwards | 2-8-0 | 0-4 | 8th | 1-3 | 1-5 | 0-0 | - | - | 0-2 | 0 | 0 | 0 | 10.4 | 130.9 | 64.6 | 195.5 | 19.3 | 201.3 | 81.6 | 284.9 |
| 1955 | Earle Edwards | 4-5-1 | 0-2-1 | 7th | 1-3-1 | 3-1 | 0-1 | - | - | 0-0 | 0 | 0 | 1 | 20.6 | 177.0 | 78.9 | 255.9 | 19.3 | 200.4 | 80.9 | 281.3 |
| 1956 | Earle Edwards | 3-7-0 | 2-4 | 6th | 1-3 | 2-3 | 0-1 | - | - | 0-0 | 0 | 0 | 1 | 9.4 | 162.4 | 79.8 | 242.2 | 16.9 | 251.5 | 53.0 | 304.5 |
| 1957 | Earle Edwards | 7-1-2 | 5-0-1 | 1st | 1-1-1 | 5-0-1 | 1-0 | 15 | 20 | 0-0-1 | 2 | 1 | 3 | 15.5 | 186.8 | 50.2 | 237.0 | 6.7 | 152.8 | 83.6 | 236.4 |
| 1958 | Earle Edwards | 2-7-1 | 2-5 | 7th | 0-2-1 | 2-4 | 0-1 | - | - | 1-0 | 2 | 0 | 3 | 12.0 | 174.6 | 69.2 | 243.8 | 16.0 | 163.4 | 105.8 | 269.2 |
| 1959 | Earle Edwards | 1-9-0 | 0-6 | 7th | 0-4 | 0-5 | 1-0 | - | - | 0-0 | 0 | 0 | 3 | 11.7 | 111.6 | 128.8 | 240.4 | 20.1 | 168.2 | 98.0 | 266.2 |
| 1960 | Earle Edwards | 6-3-1 | 4-1-1 | 2nd | 3-0 | 3-3-1 | 0-0 | - | - | 0-0 | 2 | 1 | 3 | 14.8 | 133.7 | 118.2 | 251.9 | 11.3 | 171.8 | 80.2 | 252.0 |
| 1961 | Earle Edwards | 4-6-0 | 3-4 | T5th | 2-1 | 1-5 | 1-0 | - | - | 0-1 | 2 | 1 | 4 | 12.9 | 123.7 | 96.6 | 220.3 | 14.9 | 192.8 | 78.4 | 271.2 |
| 1962 | Earle Edwards | 3-6-1 | 3-4 | T4th | 1-2 | 2-3-1 | 0-1 | - | - | 0-0 | 1 | 0 | 1 | 10.8 | 131.6 | 90.9 | 222.5 | 13.9 | 140.8 | 126.4 | 267.2 |
| 1963 | Earle Edwards | 8-3-0 | 6-1 | T1st | 3-0 | 4-2 | 1-1 | - | - | 0-0 | 3 | 1 | 2 | 17.6 | 160.8 | 160.5 | 341.4 | 9.1 | 139.5 | 89.5 | 229.0 |
| 1964 | Earle Edwards | 5-5-0 | 5-2 | 1st | 3-0 | 2-5 | 0-0 | - | - | 0-1 | 3 | 0 | 1 | 11.9 | 152.3 | 74.6 | 226.9 | 19.4 | 190.4 | 102.5 | 292.9 |
| 1965 | Earle Edwards | 6-4-0 | 4-3 | T1st | 3-1 | 3-3 | 0-0 | - | - | 0-1 | 5 | 0 | 2 | 13.4 | 153.9 | 87.9 | 241.8 | 11.0 | 125.4 | 129.1 | 254.5 |
| 1966 | Earle Edwards | 5-5-0 | 5-2 | 2nd | 3-2 | 2-2 | 0-1 | - | - | 0-2 | 7 | 1 | 4 | 19.1 | 168.3 | 119.1 | 287.4 | 16.8 | 140.9 | 134.0 | 274.9 |
| 1967 | Earle Edwards | 9-2-0 | 5-1 | 2nd | 4-0 | 4-2 | 1-0 | - | 17 | 1-0 | 6 | 3 | 3 | 21.4 | 174.5 | 103.8 | 278.3 | 9.4 | 132.1 | 121.2 | 253.3 |
| 1968 | Earle Edwards | 6-4-0 | 6-1 | 1st | 3-2 | 3-2 | 0-0 | - | - | 0-0 | 7 | 3 | 3 | 20.5 | 211.7 | 94.3 | 306.0 | 18.5 | 166.0 | 146.5 | 312.5 |
| 1969 | Earle Edwards | 3-6-1 | 3-2-1 | 2nd | 1-3-1 | 2-3 | 0-0 | - | - | 0-2 | 5 | 0 | 1 | 18.3 | 188.9 | 61.7 | 250.6 | 20.1 | 171.5 | 124.8 | 296.3 |
| 1970 | Earle Edwards | 3-7-1 | 2-3-1 | 5th | 2-1-1 | 0-6 | 1-0 | - | - | 0-0 | 2 | 0 | 1 | 8.2 | 129.9 | 68.1 | 198.0 | 16.3 | 202.9 | 127.8 | 330.7 |
| 1971 | Al Michaels | 3-8-0 | 2-4 | 6th | 1-4 | 2-4 | 0-0 | - | - | 0-2 | 0 | 0 | 1 | 13.4 | 137.2 | 109.4 | 246.5 | 24.9 | 238.5 | 109.3 | 347.7 |
| 1972 | Lou Holtz | 8-3-1 | 4-1-1 | 2nd | 5-0-1 | 2-3 | 1-0 | 17 | - | 1-1 | 7 | 0 | 0 | 32.7 | 224.7 | 207.8 | 432.5 | 20.6 | 180.5 | 152.5 | 333.0 |
| 1973 | Lou Holtz | 9-3-0 | 6-0 | 1st | 5-0 | 3-3 | 1-0 | 16 | - | 1-2 | 5 | 1 | 4 | 33.2 | 272.3 | 137.6 | 409.9 | 21.2 | 217.6 | 119.8 | 337.5 |
| 1974 | Lou Holtz | 9-2-1 | 4-2 | 2nd | 5-0 | 4-2 | 0-0-1 | 11 | 9 | 1-1 | 4 | 1 | 3 | 26.0 | 246.6 | 159.5 | 406.1 | 19.1 | 216.9 | 129.6 | 346.5 |
| 1975 | Lou Holtz | 7-4-1 | 2-2-1 | 3rd | 5-1 | 2-2-1 | 0-1 | - | - | 2-0 | 7 | 2 | 2 | 22.7 | 217.9 | 142.1 | 360.0 | 17.9 | 267.7 | 70.5 | 338.2 |
| 1976 | Bo Rein | 3-7-1 | 2-3 | 5th | 1-4-1 | 2-3 | 0-0 | - | - | 0-1 | 2 | 0 | 0 | 18.6 | 232.1 | 108.5 | 340.5 | 23.5 | 269.5 | 128.1 | 397.6 |
| 1977 | Bo Rein | 8-4-0 | 4-2 | 3rd | 4-3 | 3-1 | 1-0 | - | 19 | 0-2 | 3 | 1 | 3 | 21.4 | 250.4 | 129.6 | 380.0 | 15.2 | 211.8 | 111.4 | 323.2 |
| 1978 | Bo Rein | 9-3-0 | 4-2 | 3rd | 5-1 | 3-2 | 1-0 | 18 | 19 | 1-3 | 6 | 2 | 2 | 22.7 | 224.6 | 104.0 | 328.6 | 17.4 | 168.9 | 123.2 | 292.1 |
| 1979 | Bo Rein | 7-4-0 | 5-1 | 1st | 4-2 | 3-2 | 0-0 | - | - | 0-1 | 4 | 2 | 5 | 23.5 | 226.9 | 108.0 | 334.9 | 19.4 | 206.9 | 101.3 | 308.2 |
| 1980 | Monte Kiffin | 6-5-0 | 3-3 | 3rd | 5-1 | 1-4 | 0-0 | - | - | 0-3 | 2 | 0 | 2 | 20.2 | 216.0 | 115.5 | 331.5 | 19.3 | 153.3 | 167.7 | 321.0 |
| 1981 | Monte Kiffin | 4-7-0 | 2-4 | 5th | 3-4 | 1-3 | 0-0 | - | - | 0-4 | 4 | 0 | 4 | 16.5 | 211.2 | 102.6 | 313.8 | 20.3 | 181.8 | 127.3 | 309.1 |
| 1982 | Monte Kiffin | 6-5-0 | 3-3 | T4th | 5-1 | 1-4 | 0-0 | - | - | 0-3 | 1 | 0 | 2 | 18.7 | 147.9 | 139.5 | 287.4 | 23.3 | 167.7 | 176.5 | 344.3 |
| 1983 | Tom Reed | 3-8-0 | 1-5 | T6th | 2-5 | 1-3 | 0-0 | - | - | 0-3 | 2 | 1 | 0 | 21.5 | 174.5 | 203.1 | 377.5 | 22.4 | 165.1 | 195.9 | 361.0 |
| 1984 | Tom Reed | 3-8-0 | 1-5 | T6th | 2-5 | 1-3 | 0-0 | - | - | 1-1 | 1 | 0 | 2 | 23.9 | 191.1 | 170.2 | 361.3 | 28.3 | 245.5 | 167.5 | 412.9 |
| 1985 | Tom Reed | 3-8-0 | 2-5 | T6th | 1-5 | 2-3 | 0-0 | - | - | 0-0 | 1 | 1 | 4 | 16.9 | 84.5 | 258.6 | 343.1 | 27.7 | 212.0 | 166.2 | 378.2 |
| 1986 | Dick Sheridan | 8-3-1 | 5-2 | T2nd | 6-0-1 | 2-2 | 0-1 | - | - | 3-0 | 4 | 1 | 2 | 27.6 | 160.0 | 198.5 | 358.5 | 22.6 | 173.4 | 228.6 | 402.0 |
| 1987 | Dick Sheridan | 4-7-0 | 4-3 | T3rd | 2-4 | 2-3 | 0-0 | - | - | 1-2 | 2 | 0 | 1 | 19.3 | 125.4 | 171.4 | 296.7 | 27.5 | 174.5 | 208.7 | 383.3 |
| 1988 | Dick Sheridan | 8-3-1 | 4-2-1 | 3rd | 5-1-1 | 2-2 | 1-0 | - | 17 | 1-1 | 5 | 1 | 2 | 25.8 | 149.7 | 209.4 | 359.1 | 12.9 | 103.6 | 160.6 | 264.3 |
| 1989 | Dick Sheridan | 7-5-0 | 4-3 | T4th | 5-2 | 2-2 | 0-1 | - | - | 1-1 | 2 | 1 | 2 | 25.5 | 149.6 | 254.4 | 404.0 | 19.4 | 136.6 | 167.8 | 304.5 |
| 1990 | Dick Sheridan | 7-5-0 | 3-4 | 6th | 5-1 | 1-4 | 1-0 | - | - | 1-2 | 1 | 1 | 5 | 24.3 | 164.7 | 162.4 | 327.1 | 14.7 | 109.6 | 168.0 | 277.6 |
| 1991 | Dick Sheridan | 9-3-0 | 5-2 | T2nd | 6-1 | 3-1 | 0-1 | 24 | - | 2-3 | 2 | 0 | 4 | 24.5 | 163.1 | 188.7 | 351.8 | 16.8 | 122.6 | 181.5 | 304.2 |
| 1992 | Dick Sheridan | 9-3-1 | 6-2 | 2nd | 5-1 | 2-2-1 | 1-1 | 17 | 17 | 3-3 | 7 | 2 | 3 | 27.1 | 205.3 | 189.4 | 394.8 | 15.3 | 164.8 | 208.5 | 356.0 |
| 1993 | Mike O'Cain | 7-5-0 | 4-4 | 5th | 5-1 | 2-3 | 0-1 | - | - | 1-2 | 4 | 0 | 3 | 24.6 | 154.2 | 242.9 | 397.1 | 25.9 | 193.9 | 220.4 | 414.3 |
| 1994 | Mike O'Cain | 9-3-0 | 6-2 | 2nd | 5-1 | 3-2 | 1-0 | 17 | 17 | 4-2 | 3 | 1 | 4 | 25.2 | 192.0 | 193.2 | 385.2 | 22.8 | 135.6 | 189.1 | 324.0 |
| 1995 | Mike O'Cain | 3-8-0 | 2-6 | 7th | 1-5 | 2-3 | 0-0 | - | - | 0-3 | 0 | 0 | 0 | 23.6 | 143.7 | 224.3 | 368.0 | 32.2 | 190.6 | 231.0 | 421.6 |
| 1996 | Mike O'Cain | 3-8-0 | 3-5 | T6th | 2-3 | 1-4 | 0-1 | - | - | 0-4 | 1 | 1 | 1 | 24.4 | 140.0 | 213.1 | 353.1 | 36.5 | 227.4 | 200.5 | 427.8 |
| 1997 | Mike O'Cain | 6-5-0 | 3-5 | T6th | 4-2 | 2-3 | 0-0 | - | - | 1-4 | 3 | 0 | 2 | 29.5 | 178.8 | 222.5 | 401.3 | 24.4 | 130.9 | 248.9 | 379.8 |
| 1998 | Mike O'Cain | 7-5-0 | 5-3 | T4th | 5-1 | 2-2 | 0-2 | - | - | 2-2 | 3 | 2 | 2 | 31.2 | 133.6 | 309.2 | 442.8 | 27.8 | 168.0 | 206.5 | 374.5 |
| 1999 | Mike O'Cain | 6-6-0 | 3-5 | T5th | 4-1 | 2-4 | 0-1 | - | - | 1-3 | 1 | 0 | 2 | 20.3 | 113.4 | 211.4 | 324.8 | 25.2 | 157.3 | 202.2 | 359.4 |
| 2000 | Chuck Amato | 8-4-0 | 4-4 | 5th | 5-1 | 2-3 | 1-0 | - | - | 0-2 | 3 | 1 | 2 | 31.0 | 103.8 | 292.5 | 396.4 | 28.0 | 191.0 | 184.5 | 375.5 |
| 2001 | Chuck Amato | 7-5-0 | 4-4 | T4th | 3-3 | 4-1 | 0-1 | - | - | 1-3 | 2 | 1 | 2 | 27.3 | 111.6 | 246.5 | 358.2 | 20.3 | 142.0 | 217.3 | 359.3 |
| 2002 | Chuck Amato | 11-3-0 | 5-3 | 4th | 6-1 | 4-2 | 1-0 | 12 | 11 | 1-1 | 9 | 2 | 2 | 32.9 | 144.1 | 247.7 | 391.8 | 17.0 | 125.3 | 175.5 | 300.8 |
| 2003 | Chuck Amato | 8-5-0 | 4-4 | T4th | 6-1 | 1-4 | 1-0 | - | - | 0-2 | 4 | 1 | 2 | 37.6 | 100.8 | 352.3 | 453.2 | 29.6 | 136.9 | 284.1 | 421.0 |