

Clemson Tigers



Duane Coleman



Justin Miller



Leroy Hill

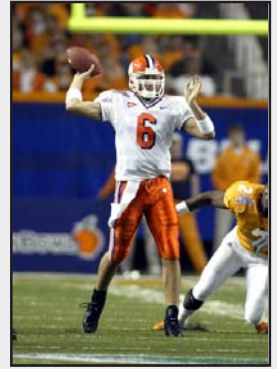

Charlie Whitehurst

OFFENSE - returning starters

Ps.	Player	Class	2004 Starts	Career Starts	2003 Starts
QB	Charlie Whitehurst	Jr.	18	18	13
TB	Duane Coleman	Jr.	7	7	7
WR	Airese Currie	St.	16	16	7
TE	Bobby Williamson	.. Sr.	12	12	11
OG	Cedric Johnson Sr.	25	25	13
OG	Nathan Bennett So.	7	7	7
C	Tommy Sharpe St.	16	16	12

starters lost

WR Derrick Hamilton (2nd-team All-ACC)
 WR Kevin Youngblood (70-897, 2 TDs)
 OT William Henry (2-year starter)
 OT Gregory Walker (2nd-team All-ACC)

2003 -- Clemson finished 9-4 overall and third in the ACC with a 5-3 league mark ... the Tigers made their fifth-straight bowl appearance, and 27th overall, defeating Tennessee 27-14 in the Peach Bowl ... Clemson finished the season ranked 22nd in both polls.

Fast Finish -- The Tigers won their final four games of the season by an average margin of 27.0 points ... three of the wins were over No. 3 Florida State, arch-rival South Carolina and sixth-ranked Tennessee.

Honors -- Clemson had one first-team and three second-team All-ACC selections ... Tommy Bowden was named ACC Coach of the Year for the second time in his five years with the Tigers ... Bowden is the only coach in ACC history to take a league team to a bowl game in each of his first five seasons with the program.

Whitehurst -- With 246 yards passing in the Peach Bowl, Charlie Whitehurst joined NC State's Philip Rivers as only the second sophomore in ACC history to reach the 5,000-yard plateau ... already third on the school career passing list with 5,115 yards, Whitehurst has thrown for over 200 yards in 15 of his 18 career starts, including five games of 300 yards or more ... 16th



2004 Schedule

Sept. 4	Wake Forest
Sept. 11	Georgia Tech
Sept. 18	at Texas A&M
Sept. 25	at Florida State
Oct. 7	at Virginia
Oct. 16	Utah State
Oct. 23	Maryland
Oct. 30	NC State
Nov. 6	at Miami
Nov. 13	at Duke
Nov. 20	South Carolina

on the ACC career passing efficiency chart with a 133.3 rating ... missed earning 2nd-team All-ACC honors by one vote a year ago ... already owns 33 school records.

Tailback Tandem -- The Tigers return both of their leading rushers of the past two seasons ... Duane Coleman led the team and finished ninth in the ACC in rushing a year ago with 619 yards and two TDs and was fourth on the team with 34 catches for 309 yards and three TDs ... Yusef Kelly led the team in rushing as a sophomore in 2002 with 520 yards rushing but injuries limited him to five games and 125 yards rushing in 2003.

O Line -- Senior guard Cedric Johnson, a two-year starter and honorable-mention All-ACC in 2003, heads up a trio of returning starters on the offensive line ... Tommy Sharpe, a former walk-on, has started at center in 16 of the last 18 games for the Tigers.

Airese -- With two of the top five pass catchers in school history - Derrick Hamilton and Kevin Youngblood - departing, senior Airese Currie is

DEFENSE - returning starters

Ps.	Player	Class	2004 Starts	Career Starts	2003 Starts
DE	Maurice Fountain	... Sr.	8	8	8
LB	Leroy Hill Sr.	13	13	13
LB	Eric Sampson Sr.	20	20	8
CB	Tye Hill Jr.	11	11	11
CB	Justin Miller Jr.	21	21	13
Rov	Jamaal Fudge Jr.	13	13	13
FS	Travis Pugh St.	13	13	13

starters lost

DE Khaleed Vaughn (3-year starter)
 DT Donnell Washington (2nd-team All-ACC)
 DT DeJuan Polk (13 starts, 33 tackles, 6 TFLs)
 LB John Leake (3-year starter, 440 tackles)

the team's leading returning receiver ... despite an injury-plagued year in 2003, Currie totaled 43 catches for 560 yards and four TDs and finished 10th in the ACC in receptions (4.3).

King of the Hill -- Senior LB Leroy Hill is the top returning tackler in the ACC ... a first-team All-ACC selection and an honorable mention All-American last fall, Hill averaged 11.2 tackles per game and led the ACC with 27 tackles for loss, including eight QB sacks ... had 10 or more tackles in all but three games ... was third in voting for ACC Defensive Player of the Year.

Miller Memo -- A second-team All-ACC selection as a freshman in 2002 and an honorable mention All-ACC defensive back as a sophomore, Justin Miller was named to Sports Illustrated's 2003 All-Bowl team this past season ... the Tigers' top cover corner, Miller has 10 career interceptions and is averaging 29.1 yards on 30 career kickoff returns ... 21 career starts.

Fudge Facts -- Honorable mention All-ACC in 2003, rover Jamaal Fudge was the second-leading tackler among sophomores in the ACC a year ago (128), averaged 9.8 tackles per contest.

2004 Tiger Alphabetical Roster

No.	Name	Pos.	Hgt.	Wgt.	Cl.	Hometown	No.	Name	Pos.	Hgt.	Wgt.	Cl.	Hometown
93	Gaines Adams	DE	6-5	250	So.	Greenwood, S.C.	34	Adrian Kindred	DB	6-2	200	Fr.	Opelika, AL
33	Fletcher Anderson	PK	6-0	171	Sr.	Columbia, S.C.	70	Cory Lambert	OL	6-7	300	Fr.	Greenville, S.C.
18	Curtis Baham	WR	6-1	190	Jr.	New Orleans, LA	51	Clint LaTray	C	6-3	280	Fr.	Allen, Texas
	Durrell Barry	ATH	6-5	245	Fr.	Summerville, S.C.	77	Brad Lee	OT	6-4	275	So.	Hephzibah, Ga.
63	Nathan Bennett	OG	6-5	312	So.	Dallas, Ga.	68	Colin Leonard	LS	6-2	216	Fr.	Lafayette, Ind.
86	Charles Bennett	DE	6-4	242	Jr.	Camden, S.C.	96	Xavier Littleberry	DE	6-6	240	Fr.	Columbus, Ohio
20	Tramaine Billie	WHIP	6-1	195	So.	Eastover, S.C.	61	John Lively	DT	6-2	295	Sr.	Hendersonville, N.C.
28	Kyle Browning	RB	5-7	172	Jr.	Union, S.C.	11	Rush Lowther	QB	6-1	205	Jr.	Darlington, S.C.
94	Kevin Burnette	TE	6-3	240	Sr.	Potomac Falls, Va.	13	Gerald McCloud	WR	6-2	195	So.	Jacksonville, Fla.
95	Brandon Cannon	DE	6-3	255	So.	Lithonia, Ga.	91	Chris McDuffie	DT	6-4	310	Fr.	Danville, Va.
67	Christian Capote	OT	6-5	320	Fr.	Miami, Fla.	50	Jacquez McKissic	DL	6-7	263	Fr.	Opelika, Ala.
61	Chris Carey	OL	6-3	253	Fr.	Scott Depot, W.Va.	80	Duncan McLaurin	WR	5-10	180	Jr.	Dillon, S.C.
35	Gerren Carter	DB	5-7	172	Jr.	Cross Hill, S.C.		Phillip Merling	DE/TE	6-5	250	Fr.	Cordova, Tenn.
46	Ryan Charpia	WR	5-9	175	Sr.	Charleston, S.C.	37	Reggie Merriweather	TB	5-8	212	So.	North Augusta, S.C.
30	Cole Chason	P/PK	6-0	161	So.	Roswell, Ga.	9	Justin Miller	CB	5-11	200	Jr.	Owensboro, Ky.
44	Donnell Clark	DT	6-2	266	So.	Griffin, Ga.	23	Tavaghn Monts	FS	6-2	191	Jr.	Jacksonville, Fla.
22	Chris Clemons	ATH	6-1	180	Fr.	Arcadia, Fla.		Phillip Morris	ATH	6-3	190	Fr.	Timmonsville, S.C.
3	Duane Coleman	TB	5-10	190	Jr.	Naples, Fla.	79	Brett Mullan	OL	6-2	278	Fr.	Charleston, S.C.
76	Eric Coleman	DT	6-5	305	Sr.	Charlottesville, Va.	64	Chip Myrick	OG	6-4	290	Jr.	Atlanta, Ga.
82	Michael Collins	WR	6-4	218	Jr.	Commerce, Ga.	42	Maurice Nelson	WHIP	6-2	210	Fr.	Rembert, S.C.
21	Brandon Croley	DB	6-0	180	Fr.	Jacksonville, Fla.	49	Roosevelt Nelson	LB	6-2	218	Jr.	Rembert, S.C.
1	Airese Currie	WR	5-11	185	Sr.	Columbia, S.C.	16	Brandon Nolen	TB	5-11	192	Fr.	Sayreville, NJ
7	Jad Dean	PK	5-11	200	So.	Greenwood, S.C.	47	Gene Pate	WR	6-1	200	Sr.	Tucker, Ga.
73	Tim DeBeer	OT	6-6	295	So.	Atlanta, Ga.	41	Alex Pearson	LB	6-2	240	Fr.	Greenville, S.C.
50	Phillip Dieckmann	OG	6-1	230	Sr.	Lexington, S.C.	60	Jesse Pickens	OT	6-5	270	Sr.	Spartanburg, S.C.
85	Andrew Diomande	WR	6-1	185	Fr.	Miami, Fla.	74	Brandon Pilgrim	OG	6-5	298	So.	Lilburn, Ga.
90	Cole Downer	OT	6-3	250	Jr.	Chantilly, Va.	14	Will Proctor	QB	6-2	200	So.	Winter Park, Fla.
75	Marion Dukes	OT	6-4	315	So.	Pickens, S.C.	29	Travis Pugh	FS	6-1	195	Sr.	Manning, S.C.
31	David Dunham	LB	6-2	225	Jr.	Lake City, Fla.	27	Robert Reese	CB	5-11	185	Fr.	Temple, Ga.
99	Maurice Fountain	DE	6-4	250	Sr.	Camden, S.C.	11	Tribble Reese	QB	6-3	190	Fr.	Birmingham, Ala.
62	Dustin Fry	C	6-2	319	So.	Summerville, S.C.	46	Lionel Richardson	WHIP	6-0	205	Jr.	Huger, S.C.
72	Roman Fry	OT	6-4	285	So.	Ironton, Ohio	78	Barry Richardson	OL	6-7	330	Fr.	Pleasant, S.C.
24	Jamaal Fudge	ROV	5-10	190	Jr.	Jacksonville, Fla.	76	Nick Riddle	LS	6-2	215	Jr.	Ladson, S.C.
16	Stephen Furr	PK/P	6-1	185	Jr.	Lakeland, Fla.	54	Geoff Rigsby	LS	6-2	210	Sr.	Greer, S.C.
56	Elsmore Gabriel	DL	6-3	255	Fr.	Brooklyn, N.Y.	90	Akeem Robinson	TE	6-5	259	Fr.	Miami, Fla.
12	C.J. Gaddis	CB	6-0	205	Fr.	Raeford, N.C.	38	Eric Sampson	WHIP	6-2	205	Sr.	Jacksonville, Fla.
15	Sergio Gilliam	CB	6-3	173	So.	Gray Court, S.C.	97	Dorrell Scott	DL	6-3	300	Fr.	Columbia, S.C.
59	Josh Glunt	LB	5-9	222	Fr.	Greer, S.C.	53	Tommy Sharpe	C	6-0	270	Sr.	Albany, Ga.
88	Kelvin Grant	WR	6-2	215	So.	Camden, S.C.	50	Brent Smith	LB	5-11	208	Jr.	Moncks Corner, S.C.
84	Zach Green	TE	6-6	253	Fr.	Conyers, Ga.	83	Brian Sorrells	WR	5-11	181	Fr.	Sumter, S.C.
7	Cory Groover	DT	6-3	282	Jr.	Johnsonville, S.C.	2	Chansi Stuckey	QB/WR	6-0	180	So.	Warner Robins, Ga.
87	Ben Hall	TE	6-5	250	Sr.	Wellford, S.C.	57	Wes Sweeten	LB	6-0	218	Fr.	Blythewood, S.C.
25	Michael Hamlin	DB	6-3	190	Fr.	Lamar, S.C.	92	Trey Tate	DT	6-4	270	Jr.	Gaffney, S.C.
10	Cullen Harper	QB	6-3	200	Fr.	Alpharetta, Ga.	58	Taylor Tremel	OL	6-5	280	Fr.	Lake Mary, Fla.
36	Cliff Harrell	FB	6-1	260	Jr.	Tallahassee, Fla.	55	Nigel Vaughn	LB	6-0	215	Jr.	Atlanta, Ga.
26	La'Donte Harris	WR	5-11	185	Fr.	Gadsden, Ala.	45	Courtney Vincent	LB	6-1	220	Fr.	Allendale, S.C.
71	Nick Hayes	DL	6-1	245	Fr.	Decatur, Ga.	34	Roy Walker	FS	6-3	195	Fr.	Oglethorpe, Ga.
8	Tye Hill	CB	5-10	180	Jr.	Saint George, S.C.	41	Stephen Ward	DB	5-9	178	Fr.	Crownsville, MD
43	Leroy Hill	LB	6-1	220	Sr.	Haddock, Ga.	40	Anthony Waters	LB	6-3	235	So.	Lake View, S.C.
89	Thomas Hunter	TE	6-4	240	Jr.	Marion, S.C.	32	Nick Watkins	WHIP	6-2	205	Fr.	New Orleans, La.
71	Bobby Hutchinson	OL	6-4	290	Fr.	Greenville, Fla.	6	Charlie Whitehurst	QB	6-4	220	Jr.	Duluth, Ga.
35	Steven Jackson	FB/LB	6-2	245	Jr.	Columbia, S.C.	27	Chris Wiksell	P	6-2	184	Fr.	Mt. Pleasant, S.C.
	Rashaad Jackson	DT	6-3	290	Fr.	Union, S.C.	98	Kwam Williams	DE	6-3	220	Fr.	Conley, Ga.
52	Vontrell Jamison	DE	6-7	280	Sr.	Holly Hill, S.C.	81	Bobby Williamson	TE	6-3	250	Jr.	Tarpon Springs, Fla.
85	Chris Jefferson	WR	6-2	175	Fr.	Morganton, N.C.	57	Tony Willis	OL	6-6	325	Fr.	Highland Springs, Va.
65	Cedric Johnson	OG	6-4	325	Sr.	Barwick, Ga.							
5	Yusef Kelly	TB	6-0	234	*Gr.	Walterboro, S.C.							
80	Aaron Kelly	WR	6-4	198	Fr.	Marietta, Ga.							

2004 Clemson Schedule

Date	Opponent	Series Record	Series Began	Stadium (Capacity)	Site
Sept. 4	Wake Forest	53-15-1	1933	Memorial Stadium (81,474)	Clemson, S.C.
Sept. 11	Georgia Tech	23-43-2	1898	Memorial Stadium (81,474)	Clemson, S.C.
Sept. 18	at Texas A&M	0-2-0	1973	Kyle Stadium (82,600)	College Station, Texas
Sept. 25	at Florida State	3-14-0	1970	Doak S. Campbell Stadium (82,300)	Tallahassee, Fla.
Oct. 9	at Virginia	35-7-1	1955	Scott Stadium (61,500)	Charlottesville, Va.
Oct. 16	Utah State	0-0-0	1st Meeting	Memorial Stadium (81,474)	Clemson, S.C.
Oct. 23	Maryland	27-23-2	1952	Memorial Stadium (81,474)	Clemson, S.C.
Oct. 30	NC State	44-27-1	1899	Memorial Stadium (81,474)	Clemson, S.C.
Nov. 6	at Miami	1-4-0	1945	Orange Bowl (72,319)	Coral Gables, Fla.
Nov. 13	at Duke	32-15-1	1934	Wallace Wade Stadium (33,941)	Durham, N.C.
Nov. 20	South Carolina	60-36-4	1896	Memorial Stadium (81,474)	Clemson, S.C.



Tommy Bowden

Tommy Bowden was named Clemson's head football coach on December 2, 1998. Named ACC Coach of the Year in 2003, for the second time in his five seasons at Clemson, and a finalist for the Bear Bryant National Coach of the Year Award, Bowden has compiled a 56-28 mark in seven seasons as a head coach, including a 38-24 mark with the Tigers. With Clemson's victory over Tennessee in last year's Peach Bowl, Bowden became the first head coach in ACC history to take a team to a bowl game in each of his first five seasons. Under Bowden, Clemson has played in the Peach Bowl in 1999 and 2003, the Gator Bowl in 2000, the 2001 Humanitarian Bowl and the 2002 Tangerine Bowl. Clemson finished the 2003 season 9-4 overall and third in the ACC with a 5-3 league mark and ranked 22nd in both polls. The Tigers won their final four games of the season by an average margin of 27.0 points, including wins over No. 3 Florida State (26-10), Duke (40-7), arch-rival South Carolina (63-17) and sixth-ranked Tennessee (27-14). In 2000, Bowden led Clemson to nine regular season wins, the school's highest win total since 1991 and a No. 15 ranking in the USA Today Coaches' Poll. In his first year at Clemson in 1999, Bowden was named ACC Coach of the Year after leading the Tigers to a 6-6 overall record, a second-place tie in the ACC with Virginia and Georgia Tech with a 5-3 league mark, and a Peach Bowl bid. Bowden came to the Tiger program after successful back-to-back seasons at Tulane University. At Tulane, he led the Green Wave to an 18-4 record, including a perfect 11-0 mark and a No. 7 ranking in both major polls. Before taking over at Tulane, Bowden spent six seasons (1991-96) at Auburn as the offensive coordinator and wide receivers coach and one season (1990) with similar duties at Kentucky. Twice during his career, the younger Bowden has joined his father Bobby on the Florida State sidelines. He coached the Seminoles' defensive backs for two seasons (1978-79) and tight ends from 1981-82. Bowden was also an assistant coach at Duke between 1983-1986.

finished the 2003 season 9-4 overall and third in the ACC with a 5-3 league mark and ranked 22nd in both polls. The Tigers won their final four games of the season by an average margin of 27.0 points, including wins over No. 3 Florida State (26-10), Duke (40-7), arch-rival South Carolina (63-17) and sixth-ranked Tennessee (27-14). In 2000, Bowden led Clemson to nine regular season wins, the school's highest win total since 1991 and a No. 15 ranking in the USA Today Coaches' Poll. In his first year at Clemson in 1999, Bowden was named ACC Coach of the Year after leading the Tigers to a 6-6 overall record, a second-place tie in the ACC with Virginia and Georgia Tech with a 5-3 league mark, and a Peach Bowl bid. Bowden came to the Tiger program after successful back-to-back seasons at Tulane University. At Tulane, he led the Green Wave to an 18-4 record, including a perfect 11-0 mark and a No. 7 ranking in both major polls. Before taking over at Tulane, Bowden spent six seasons (1991-96) at Auburn as the offensive coordinator and wide receivers coach and one season (1990) with similar duties at Kentucky. Twice during his career, the younger Bowden has joined his father Bobby on the Florida State sidelines. He coached the Seminoles' defensive backs for two seasons (1978-79) and tight ends from 1981-82. Bowden was also an assistant coach at Duke between 1983-1986.

- TIGER ASSISTANT COACHES -

David Blackwell (East Carolina '97)	Linebackers & Recruiting Coordinator
Burton Burns (Nebraska '76)	Running Backs
Jack Hines (West Virginia '81)	Tight Ends
John Lovett (C.W. Post '73)	Defensive Coordinator & Defensive Backs
Mike O'Cain (Clemson '77)	Offensive Coordinator & Quarterbacks
Brad Scott (South Florida '79)	Assistant Head Coach, Offensive Line
Thielen Smith (Louisiana State '77)	Whips & Rovers
Dabo Swinney (Alabama '92)	Wide Receivers
Ron West (Clemson '79)	Defensive Line

Bowden by the Numbers

Year	School	AP USA	ACC Finish	All	
1997	Tulane			7-4-0	
1998	Tulane	7	7	11-0-0	
1999	Clemson		5-3 .. T2nd	6-6-0	
2000	Clemson	16	14	6-2 .. T2nd	9-3-0
2001	Clemson		4-4 ... T4th	7-5-0	
2002	Clemson		4-4 ... T5th	7-6-0	
2003	Clemson	22	22	5-3 ... 3rd	9-4-0
Overall Record				24-16 56-28-0	

Clemson Record:

5 years 24-16 38-24-0

Tulane Record:

2 years 18-4-0

Versus ACC Schools:

vs. Duke	5-0
vs. Florida State	1-4
vs. Georgia Tech	3-2
vs. Maryland	2-3
vs. Miami	0-0
vs. North Carolina	4-1
vs. NC State	2-3
vs. Virginia	3-2
vs. Virginia Tech	0-2
vs. Wake Forest	4-1

2003 Clemson Results (9-4, 5-3 ACC)

Date	Result	Opponent	Att.	Clem.		Opp.		Offense					Defense						
				AP USA	AP USA	AP USA	AP USA	Run	Pass	Total	Passes	TO	Run	Pass	Total	Passes	TO		
A30	L	0-30	Georgia	82,034	-	-	11	9	35	164	199	20-37-1	3	197	214	411	13-21-0	0	
S6	W	28-17	Furman	71,437	-	-	-	-	124	301	425	23-31-1	1	94	80	174	10-15-0	1	
S13	W	37-14	M. Tennessee St.	73,197	-	-	-	-	183	298	481	23-28-0	0	194	170	364	15-26-1	1	
S20	W	39-3	at Georgia Tech	53,189	-	-	-	-	138	298	436	23-39-1	1	45	248	293	19-42-1	2	
O4	L	7-21	at Maryland	51,545	-	-	-	-	10	320	330	22-45-2	2	134	204	338	14-27-0	1	
O11	W (ot)	30-27	Virginia	76,774	-	-	25	24	194	294	488	28-45-1	1	53	271	324	33-48-2	2	
O18	L	15-17	at NC State	53,800	-	-	-	-	127	196	323	23-37-1	1	70	213	283	20-34-0	1	
O25	W	36-28	North Carolina	77,512	-	-	-	-	219	309	528	18-35-0	0	287	208	495	19-31-3	4	
N1	L	17-45	at Wake Forest	35,643	-	-	-	-	62	343	405	35-57-1	3	321	79	400	5-7-0	1	
N8	W	26-10	Florida State	79,826	-	-	3	3	153	272	425	17-27-1	1	11	358	369	27-52-2	3	
N15	W	40-7	Duke	71,731	-	-	-	-	142	344	486	28-43-2	3	117	57	174	7-15-2	3	
N22	W	63-17	at South Carolina	83,987	-	-	-	-	240	302	542	18-26-1	2	31	153	319	16-34-3	3	
Peach Bowl, Atlanta, Ga.																			
J2	W	27-14	vs. Tennessee	75,125	-	-	6	7	153	246	399	22-40-1	1	38	384	422	31-56-0	1	

Team Statistics	CU	OPP		
Scoring	365	250		
Points Per Game	28.1	19.2		
Touchdowns Scored	45	31		
Field Goals-Attempts	18-26	11-16		
PAT-Attempts	39-43	31-31		
First Downs	303	247		
Rushing	111	103		
Passing	156	128		
Penalty	36	16		
Rushing Yardage	1780	1714		
Yards gained rushing	2077	2085		
Rushing Attempts	464	491		
Average Per Rush	3.8	3.5		
Average Per Game	136.9	131.8		
TDs Rushing	19	14		
Passing Yardage	3687	2658		
Att-Comp-Int	490-300-13	409-230-14		
Average Per Pass	7.5	6.5		
Average Per Catch	12.3	11.6		
Average Per Game	283.6	204.5		
TDs Passing	23	15		
Total Offense	5467	4372		
Total Plays	954	900		
Average Per Play	5.7	4.9		
Average Per Game	420.5	336.3		
Kick Returns	29-803	44-886		
Kick Return Average	27.7	20.1		
Punt Returns	38-289	14-120		
Punt Return Average	7.6	8.6		
Fumbles-Lost	20-6	20-9		
Penalties-Yards	83-735	81-779		
Average Per Game	56.5	59.9		
Punts-Yards	59-2260	74-2972		
Average Per Punt	38.3	40.2		
Net punt average	36.3	36.3		
Time of Possession	31:06	31:13		
Interceptions	No	Yds	Td	Lg
Jamaal Fudge	4	66	0	45
Leroy Hill	3	4	0	2
Justin Miller	2	30	0	30
Tye Hill	2	-2	0	0
Travis Pugh	2	15	0	15
John Leake	1	0	0	0
Clemson	14	113	0	45
Opponents	13	192	1	85

Rushing	Att	Yds	Td	Lg	Avg	
Coleman	133	615	2	50	4.7	
Jasmin	112	523	9	31	4.7	
Browning	29	152	1	21	5.2	
Stuckey	17	136	2	33	8	
Kelly	37	125	1	15	3.4	
Hamilton	17	111	0	52	6.5	
Merriweather	16	56	0	11	3.5	
Whitehurst	92	49	4	22	0.5	
Elliott	1	10	0	10	10	
Harrell	3	4	0	2	1.3	
Baham	1	3	0	3	3	
Currie	1	2	0	2	2	
Clemson	465	1780	19	52	3.8	
Opponents	491	1712	14	63	3.5	
Passing	Cm	At	In	Pct	Td	Yds
Whitehurst	288	465	13	61.9	21	3561
Stuckey	11	21	0	52.4	2	97
Hamilton	1	1	0	100.0	0	29
Coleman	0	1	0	0.0	0	0
Clemson	300	490	13	61.2	23	3687
Opponents	230	409	14	56.2	15	2658
Receiving	Rec	Yds	Td	Lg	Avg	
Youngblood	70	897	2	51	12.8	
Hamilton	62	1026	10	70	16.5	
Currie	43	560	4	72	13	
Coleman	34	309	3	34	9.1	
Elliott	23	286	1	50	12.4	
Baham	22	241	1	23	11	
Williamson	12	105	0	23	8.8	
Kelvin	12	79	1	15	6.6	
Jasmin	6	27	0	7	4.5	
Collins	4	49	0	16	12.2	
Hall	3	51	1	39	17	
Harrell	2	17	0	11	8.5	
Stuckey	2	10	0	6	5	
Browning	2	6	0	7	3	
Jackson	1	16	0	16	16	
Henry	1	5	0	5	5	
Kelly	1	3	0	3	3	
Clemson	300	3687	23	72	12.3	
Opponents	230	2658	15	71	11.6	
Punting	No	Yds	Lg	Bk	Avg	
Chason	58	2238	50	1	38.6	
Clemson	59	2260	50	1	38.3	
Opponents	74	2972	56	0	40.2	

Punt Returns	No	Yds	Td	Lg	Avg
Hamilton	29	218	0	58	7.5
Miller	8	73	1	63	9.1
Coleman	1	-2	0	0	-2.0
Clemson	38	289	1	63	7.6
Opponents	14	120	0	32	8.6
Kick Returns	No	Yds	Td	Lg	Avg
Miller	17	417	0	41	24.5
Hamilton	11	380	1	100	34.5
Harrell	1	6	0	6	6.0
Clemson	29	803	1	100	27.7
Opponents	44	886	0	48	20.1
Scoring	Td	Xp	Fg	Pts	
Hunt	0	38-42	18-26	92	
Hamilton	11	0-0	0-0	66	
Jasmin	9	0-0	0-0	54	
Coleman	5	0-0	0-0	30	
Currie	4	0-0	0-0	24	
Whitehurst	4	0-0	0-0	24	
Youngblood	2	0-0	0-0	12	
Stuckey	2	0-0	0-0	12	
Miller	1	0-0	0-0	6	
Elliott	1	0-0	0-0	6	
Kelly	1	0-0	0-0	6	
Browning	1	0-0	0-0	6	
Hall	1	0-0	0-0	6	
Kelvin	1	0-0	0-0	6	
Baham	1	0-0	0-0	6	
Howard	1	0-0	0-0	6	
Pate	0	1-1	0-0	1	
Clemson	45	39-43	18-26	365	
Opponents	31	31-31	11-16	250	
Tackles	Ua	Ast	Tot		
Hill	110	35	145		
Leake	89	42	131		
Fudge	77	39	116		
Pugh	77	25	102		
Miller	45	9	54		
Washington	31	19	50		
Vaughn	31	19	50		
Sampson	19	31	50		
Fountain	23	16	39		
Hill	32	5	37		
Waters	24	11	35		
Polk	20	13	33		
Francis	25	7	32		
Coleman	20	11	31		
Jamison	19	8	27		
Richardson	12	12	24		
Tate	16	8	24		
Dunham	15	9	24		
Billie	9	8	17		

Career Leaders

(Includes Bowl Games)

TOTAL OFFENSE

	Rush	Pass	Total
1. Woodrow Dantzler (1998-01)	2761	6037	8798
2. Nealon Greene (1994-97)	1066	5719	6785
3. Steve Fuller (1975-78)	1737	4359	6096
4. Rodney Williams (1985-88)	863	4647	5510
5. Charlie Whitehurst (2002-**)	29	5115	5144
6. Homer Jordan (1979-82)	971	3643	4614
7. DeChane Cameron (1988-91)	926	3300	4226
8. Raymond Priester (1994-97)	3966	0	3966
9. Bobby Gage (1945-48)	1309	2448	3757
10. Mike Eppley (1980-84)	398	3354	3752

PASSING YARDAGE

	Comp-Att	TD	Yards
1. Woodrow Dantzler (1998-01)	460-796	41	6037
2. Nealon Greene (1994-97)	458-805	35	5719
3. Charlie Whitehurst (2002-**)	411-679	31	5115
4. Rodney Williams (1985-88)	333-717	16	4647
5. Steve Fuller (1975-78)	287-554	22	4359
6. Tommy Kendrick (1969-71)	303-644	24	3893
7. Homer Jordan (1979-82)	250-479	15	3643
8. Brandon Streeter (1996-99)	294-519	17	3504
9. Mike Eppley (1980-84)	252-449	28	3354
10. DeChane Cameron (1988-91)	257-470	13	3300

RECEIVING YARDAGE

	Recp.	TD	Yards
1. Terry Smith (1990-93)	162	15	2681
2. Perry Tuttle (1978-81)	150	17	2534
3. Rod Gardner (1997-00)	166	13	2498
4. Jerry Butler (1975-78)	139	11	2223
5. Derrick Hamilton (2001-03)	163	15	2218
6. Brian Wofford (1996-99)	138	13	1857
7. Tony Horne (1994-97)	120	13	1750
8. Gary Cooper (1985-89)	79	11	1592
9. Glenn Smith (1949-51)	88	18	1576
10. Terrance Roulhac (1983-86)	92	16	1487

RUSHING

	Att.	TD	Yards
1. Raymond Priester (1994-97)	805	21	3966
2. Travis Zachery (1998-01)	691	41	3058
3. Kenny Flowers (1983-86)	590	26	2914
4. Terry Allen (1987-89)	523	28	2778
5. Buddy Gore (1966-68)	600	15	2571
6. Ray Yaeger (1968-70)	555	16	2439
7. Chuck McSwain (1979-82)	483	23	2320
8. Stacey Driver (1982-85)	476	15	2293
9. Ken Callicutt (1973-77)	492	11	2256
10. Lester Brown (1976-79)	505	31	2228

RECEPTIONS

	Yards	TD	Rec.
1. Derrick Hamilton (2001-03)	2218	15	167
2. Rod Gardner (1997-00)	2498	13	166
3. Terry Smith (1990-93)	2681	15	162
4. Perry Tuttle (1978-81)	2534	17	150
5. Jerry Butler (1975-78)	2223	11	139
6. Brian Wofford (1996-99)	1857	13	138
7. Tony Horne (1994-97)	1750	13	120
8. Phil Rogers (1965-67)	1469	5	106
9. Mal Lawyer (1996-99)	1255	9	99
10. John McMakin (1969-71)	1255	12	93

SCORING

	Points
1. Aaron Hunt (2000-03)	314
2. Nelson Welsh (1991-94)	301
3. Travis Zachery (1998-2001)	300
4. Obed Ariiri (1977-80)	288
5. Chris Gardocki (1988-90)	261
6. David Treadwell (1985-87)	233
7. Bob Paulling (1979-83)	209
8. Lester Brown (1976-79)	192
9. Fred Cone (1948-50)	189
10. Terry Allen (1987-89)	168
Ray Mathews (1947-50)	168

Coaching Records

OVERALL WON/LOSS RECORDS

Head Coach	Years	W	L	T	Pct
1. W.M. Riggs	(2) 1896, 1899	6	3	0	.667
2. W.W. Williams	(1) 1897	2	2	0	.500
3. J.A. Penton	(1) 1898	3	1	0	.750
4. John Heisman	(4) 1900-1903	19	3	2	.833
5. Shack Shealy	(1) 1904	3	3	0	.500
6. E. B. Cochems	(1) 1905	3	2	1	.583
7. Bob Williams	(5) 1906, 1909 1913-1915	21	14	6	.585
8. Frank Shaughnessy ..	(1) 1907	4	4	0	.500
9. J.N. Stone	(1) 1908	1	6	0	.143
10. Frank Dobson	(3) 1910-1912	11	12	1	.479
11. Wayne Hart	(1) 1916	3	6	0	.333
12. E.A. Donahue	(4) 1917-1920	11	12	1	.479
13. E.J. Stewart	(2) 1921-1922	6	10	2	.389
14. Bud Saunders	(4) 1923-1926	10	22	1	.318
15. Josh Cody	(4) 1927-1930	29	11	1	.720
16. Jess Neely	(9) 1931-1939	43	35	7	.547
17. Frank Howard	(30) 1940-1969	165	118	12	.580
18. Hootie Ingram	(3) 1970-1972	12	21	0	.364
19. Red Parker	(4) 1973-1976	17	25	2	.409
20. Charley Pell	(2) 1977-1978	18	4	1	.804
21. Danny Ford	(11) 1979-1989	96	29	4	.760
22. Ken Hatfield	(4) 1990-1993	32	13	1	.707
23. Tommy West	(5) 1993-1998	31	28	0	.525
24. Tommy Bowden	(5) 1999-2003	38	24	0	.613

CONFERENCE GAMES ONLY

Head Coach	Years	W	L	T	Pct
1. Charley Pell	(2) 1977-1978	10	1	1	.875
2. Danny Ford	(11) 1979-1989	44	14	1	.754
3. Frank Howard	(17) 1953-1969	66	30	2	.684
4. Ken Hatfield	(4) 1990-1993	19	10	1	.650
5. Tommy Bowden ..	(5) 1999-2003	24	16	0	.600
6. Tommy West	(5) 1994-1998	21	19	0	.525
7. Red Parker	(4) 1973-1976	10	11	1	.477
8. Hootie Ingram	(3) 1970-1972	8	10	0	.444

(Based on Winning Percentage)

BOWL GAMES ONLY

Head Coach	Bowls	W	L	T	Pct
Danny Ford	(8)	6	2	0	.750
Frank Howard	(6)	3	3	0	.500
Tommy Bowden	(5)	2	3	0	.400
Tommy West	(4)	1	3	0	.250
Ken Hatfield	(2)	1	1	0	.500
Jess Neely	(1)	1	0	0	1.000
Charley Pell	(1)	0	1	0	.000

(Based on Appearances)

Year by Year

Year	Coach	W-L	ACC Finish	Hm	Rd	Nu	Final AP	Final Coach	Vs. AP	All-ACC	All-Am	NFL Draft	OFFENSE				DEFENSE				
													Pts	Rush	Pass	Total	Pts	Rush	Pass	Total	
1953	Frank Howard	3-5-1	1-2	6th	2-2	1-3-1	0-0	-	-	0-3	0	0	1	15.6	199.1	95.8	305.6	19.1	164.2	98.3	273.4
1954	Frank Howard	5-5-0	1-2	5th	3-1	1-4	1-0	-	-	1-2	1	0	3	19.3	211.3	83.5	294.8	12.1	96.9	79.2	176.1
1955	Frank Howard	7-3-0	3-1	3rd	3-1	4-2	0-0	-	-	0-2	1	1	3	20.6	220.0	85.7	305.7	14.4	152.1	84.4	246.5
1956	Frank Howard	7-2-2	4-0-1	1st	4-0	3-1-2	0-1-0	19	-	1-2-1	1	1	2	14.6	216.5	34.6	251.1	7.4	192.2	52.6	244.8
1957	Frank Howard	7-3-0	4-3	T3rd	3-1	4-2	0-0	-	18	0-2	1	0	2	21.6	223.2	104.5	327.7	7.9	156.2	59.7	215.9
1958	Frank Howard	8-3-0	5-1	1st	4-0	4-2	0-1	12	13	0-1	1	0	5	16.9	225.8	89.5	315.3	13.1	140.3	108.8	249.1
1959	Frank Howard	9-2-0	6-1	1st	3-1	5-1	1-0	11	-	2-1	4	1	5	26.2	192.5	106.5	299.0	9.6	108.5	88.6	197.1
1960	Frank Howard	6-4-0	4-2	4th	5-0	1-4	0-0	-	-	0-0	1	0	3	19.7	194.4	111.6	306.0	12.4	112.1	100.0	212.1
1961	Frank Howard	5-5-0	3-3	T3rd	3-2	2-3	0-0	-	-	0-0	0	0	2	19.9	178.3	129.2	307.5	12.6	127.5	106.5	234.0
1962	Frank Howard	6-4-0	5-1	2nd	2-3	4-1	0-0	-	-	0-0	1	0	1	16.8	205.4	84.3	289.7	13.0	121.3	119.0	240.3
1963	Frank Howard	5-4-1	5-2	T3rd	2-1-1	3-3	0-0	-	-	0-2	2	0	3	18.1	195.5	118.0	313.9	14.0	93.1	91.6	184.7
1964	Frank Howard	3-7-0	2-4	7th	2-2	1-5	0-0	-	-	0-0	0	0	1	10.5	168.8	55.9	224.5	13.5	160.5	110.5	271.0
1965	Frank Howard	5-5-0	4-3	T1st	4-1	1-4	0-0	-	-	0-1	4	0	3	11.7	156.9	122.0	278.9	13.7	151.4	100.1	251.5
1966	Frank Howard	6-4-0	6-1	1st	4-0	2-4	0-0	-	-	0-3	5	1	1	17.4	152.0	153.6	305.6	17.7	175.3	141.1	316.4
1967	Frank Howard	6-4-0	6-0	1st	3-2	3-2	0-0	-	-	1-1	6	1	4	16.6	188.7	123.4	312.1	12.8	139.6	118.1	257.7
1968	Frank Howard	4-5-1	4-1-1	2nd	2-2	2-3-1	0-0	-	-	0-0	5	0	2	18.4	180.3	129.1	309.4	17.9	131.9	206.7	338.6
1969	Frank Howard	4-6-0	3-3	T3rd	2-2	2-4	0-0	-	-	0-2	3	0	3	17.8	140.2	175.5	315.7	25.0	194.3	164.6	358.9
1970	Hootie Ingram	3-8-0	2-4	T6th	2-4	1-4	0-0	-	-	0-2	2	1	1	14.9	109.2	141.7	250.9	28.5	252.8	180.6	433.5
1971	Hootie Ingram	5-6-0	4-2	2nd	2-3	1-3	2-0	-	-	1-2	3	0	3	13.8	139.8	122.2	262.0	19.5	196.8	117.2	314.0
1972	Hootie Ingram	4-7-0	2-4	5th	3-2	1-5	0-0	-	-	0-1	1	0	2	13.0	187.1	79.1	266.2	22.3	221.2	133.0	354.2
1973	Red Parker	5-6-0	4-2	3rd	3-3	2-3	0-0	-	-	0-0	3	0	1	21.0	227.0	137.5	364.5	23.9	259.1	111.1	370.2
1974	Red Parker	7-4-0	4-2	T2nd	6-0	1-4	0-0	-	-	0-1	4	1	0	22.4	231.2	101.5	332.6	22.7	236.1	128.5	364.6
1975	Red Parker	2-9-0	2-3	5th	1-4	1-5	0-0	-	-	0-1	1	1	4	16.1	174.9	163.5	338.4	34.6	310.5	92.5	403.0
1976	Red Parker	3-6-2	0-4-1	7th	2-2-1	1-4-1	0-0	-	-	0-2	0	0	0	15.6	223.8	113.2	337.0	21.5	235.0	146.8	381.8
1977	Charley Pell	8-3-1	4-1-1	2nd	3-2	5-0-1	0-1	19	-	1-3	7	1	3	20.5	205.4	140.7	346.1	11.7	170.5	103.7	274.2
1978	Charley Pell	11-1-0	6-0	1st	6-0	4-1	1-0	6	7	2-0	10	3	6	31.9	296.5	140.2	436.7	10.5	153.9	100.3	254.2
1979	Danny Ford	8-4-0	4-2	T2nd	4-2	4-1	0-1	-	-	1-2	6	1	3	17.0	238.4	90.8	329.2	8.4	117.5	120.0	237.5
1980	Danny Ford	6-5-0	2-4	T4th	4-2	2-3	0-0	-	-	0-2	3	1	2	19.7	181.2	152.9	334.1	20.2	150.2	153.3	303.5
1981	Danny Ford	12-0-0	6-0	1st	6-0	5-0	1-0	1	1	3-0	8	5	6	28.7	256.5	144.3	400.8	8.2	88.7	162.8	251.3
1982	Danny Ford	9-1-1	6-0	1st	5-0-1	3-1	1-0	8	-	2-1	5	1	10	26.3	236.7	115.0	351.7	13.4	97.4	226.3	323.6
1983	Danny Ford	9-1-1	7-0	—	6-0-1	3-1	0-0	11	-	2-0-1	7	3	6	30.7	250.2	133.4	383.5	18.2	144.4	222.5	366.9
1984	Danny Ford	7-4-0	5-2	—	5-1	2-2	0-1	-	-	0-3	6	3	6	31.5	211.5	168.9	380.4	19.5	174.6	175.6	350.3
1985	Danny Ford	6-6-0	4-3	T3rd	3-3	3-2	0-1	-	-	0-0	4	1	0	21.0	225.2	130.3	355.5	18.4	173.6	185.5	359.2
1986	Danny Ford	8-2-2	5-1-1	1st	3-1-1	4-1	1-0-1	17	19	2-1	6	2	4	24.5	273.4	108.2	381.6	15.1	103.5	206.0	309.5
1987	Danny Ford	10-2-0	6-1	1st	7-1	2-1	1-0	12	10	2-1	7	4	3	27.1	244.3	123.3	367.6	15.1	80.0	160.0	240.0
1988	Danny Ford	10-2-0	6-1	1st	5-1	4-1	1-0	9	8	1-1	4	1	5	29.9	277.6	119.7	397.4	13.7	116.2	163.4	279.5
1989	Danny Ford	10-2-0	5-2	3rd	5-1	4-1	1-0	12	11	3-0	6	2	3	31.0	234.9	148.1	383.0	11.9	94.6	173.3	267.9
1990	Ken Hatfield	10-2-0	5-2	T2nd	6-0	3-2	1-0	9	9	1-2	8	3	8	27.5	255.3	104.7	360.0	9.9	71.7	145.2	216.9
1991	Ken Hatfield	9-2-1	6-0-1	1st	6-0-1	2-1	1-1	18	17	2-0	9	3	4	27.6	255.7	154.0	409.7	13.5	53.4	209.8	263.2
1992	Ken Hatfield	5-6-0	3-5	7th	4-2	1-4	0-0	-	-	2-2	1	1	5	23.7	257.1	111.5	368.5	19.4	120.1	212.3	332.4
1993	Ken Hatfield	9-3-0	5-3	3rd	6-1	2-2	1-0	22	23	2-2	2	1	2	16.7	182.9	133.5	316.4	16.3	128.5	213.5	341.8
1994	Tommy West	5-6-0	4-4	6th	4-2	1-4	0-0	-	-	1-2	1	0	1	14.9	173.9	98.5	272.4	17.1	113.5	217.3	330.7
1995	Tommy West	8-4-0	6-2	3rd	3-3	5-0	0-1	-	-	0-2	4	2	3	27.6	259.6	140.2	399.7	16.2	122.0	205.0	327.0
1996	Tommy West	7-5-0	6-2	2nd	5-1	2-3	0-1	-	-	2-2	3	1	2	21.6	199.2	142.5	341.6	21.0	140.6	202.9	343.6
1997	Tommy West	7-5-0	4-4	5th	3-3	4-1	0-1	-	-	0-2	5	2	5	25.0	161.1	201.2	362.3	18.0	88.3	224.3	312.6
1998	Tommy West	3-8-0	1-7	T8th	3-4	0-4	0-0	-	-	0-3	1	1	6	19.8	120.4	184.5	304.9	24.7	104.5	215.5	320.1
1999	Tommy Bowden	6-6-0	5-3	T2nd	3-2	3-3	0-1	-	-	1-4	2	1	0	28.6	157.0	246.6	403.6	21.5	135.6	202.2	337.8
2000	Tommy Bowden	9-3-0	6-2	T2nd	6-1	3-1	0-1	16	14	1-2	6	3	3	36.0	236.4	210.1	446.5	19.3	101.8	238.6	340.5
2001	Tommy Bowden	7-5-0	4-4	T4th	3-3	3-2	1-0	-	-	1-3	1	1	0	29.1	184.3	237.2	421.5	28.6	163.9	226.0	389.9
2002	Tommy Bowden	7-6-0	4-4	T5th	5-2	4-2	1-0	-	-	0-4	4	1	2	25.4	120.7	242.8	363.5	26.8	158.2	197.2	355.4
2003	Tommy Bowden	9-4-0	5-3	3rd	6-1	2-3	1-0	22	22	3-1	1	0	2	28.1	136.8	283.6	420.5	19.2	131.8	204.5	336.3

NOTE: Danny Ford coached the final games of the 1978 season; Tommy West coached the final game of the 1993 season